E. CHANTELOUP,

IRON AND BRASS FOUNDER,

Light and Ornamental Castings, Vault Doors, Iron Columns and Candelabras in new designs.

Locomotive and Car Fittings, Telegraphic and Electrical Instruments and Supplies, Fire Alarm Apparatus, Artistic Bronzes, Church Ornaments, Lamps and Gazeliers, Copper Works, Cooking Ranges for Hotels, Hospitals and Private Houses,

MANUFACTURER OF

Church, Tower, Clock and Locomotive Bells,

INCLUDING CHIMES AND PEALS.

GAS AND COAL OIL BURNERS

OF ALL DESCRIPTIONS.

Steam Fittings, Coil Screens, Hot Water and Steam Apparatus, French Window Fasteners and Espagnolettes, Railway Supplies of all descriptions, Electric Apparatus and Supplies, Builders' Hardware.

Office and Works, 587 to 593 Craig Street,

MONTREAL.

MANUFACTURERS OF EVERY DESCRIPTION OF PAPER.

MANUFACTURERS OF EVERY DESCRIPTION OF PAPER.

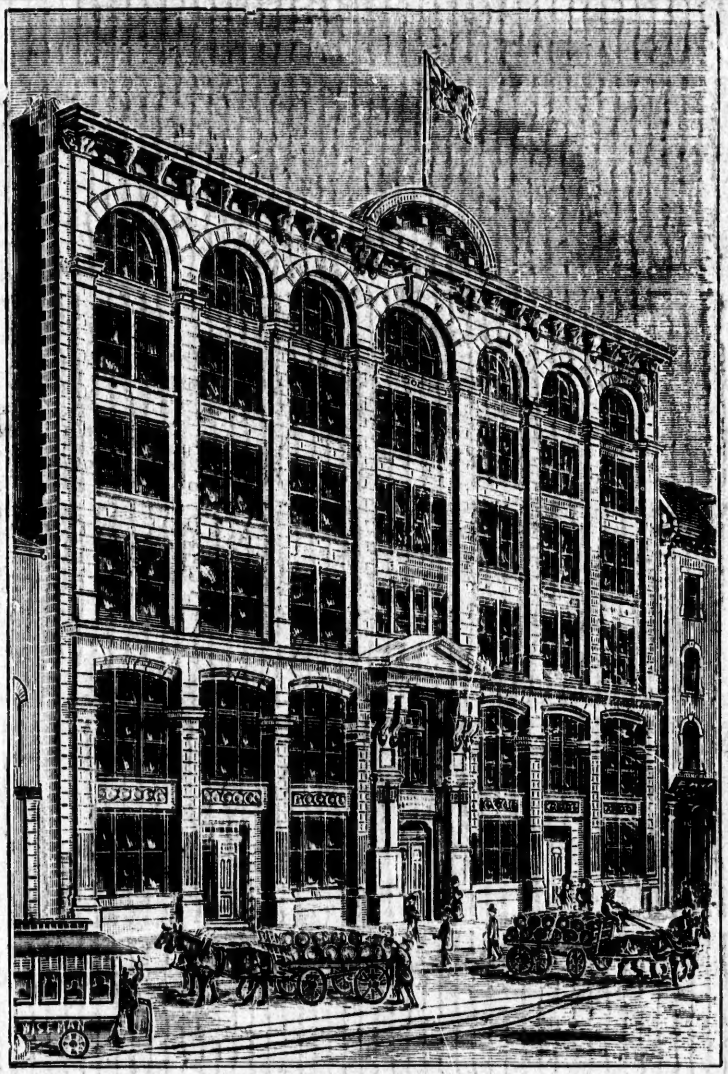

SAMPLES AND QUOTATIONS FURNISHED ON APPLICATION.

CANADA PAPER COMPANY

Montreal and Toronto.

Canada Shipping Co.

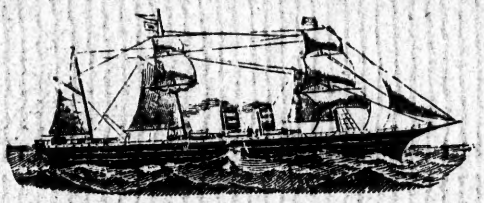

BEAVER LINE OF STEAMSHIPS

SAILING WEEKLY BETWEEN

MONTREAL AND LIVERPOOL

During Summer Season, and between

NEW YORK, BOSTON AND LIVERPOOL

During Winter Season.

Have Superior Accommodation for Saloon, Intermediate and Steerage Passengers.

SALOON TICKETS, MONTREAL TO LIVERPOOL,

$40.00, $50.00 and $60.00.

RETURN TICKETS, $80.00, $90.00 AND $110.00,

According to Steamer and Accommodation.

INTERMEDIATE AND STEERAGE AT LOW RATES.

For further particulars and to secure Berths, apply to

H. E. MURRAY, Gen'l. Manager,

4 CUSTOM HOUSE SQUARE, MONTREAL.

Or to the Local Agents in the different Towns and Cities.

P. D. DODS & CO.,

PROPRIETORS

ISLAND CITY PAINT and VARNISH WORKS.

IMPORTERS OF

WINDOW GLASS, ARTISTS' & PAINTERS' MATERIALS.

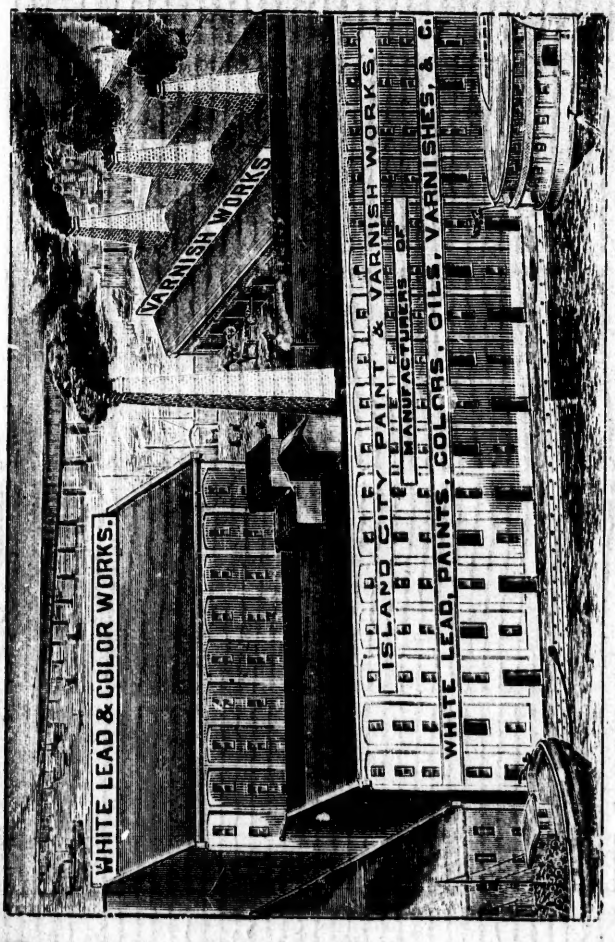

Manufacturers of
THE FOLLOWING BRANDS:
ISLAND CITY
Pure White Lead.
ANCHOR
Pure White Lead.
ISLAND CITY
Pure Prepared Mixed Paints.
ISLAND CITY
Coach Colors.
ISLAND CITY
Celebrated Varnishes.
ALSO
Albion Ready Mixed Paints.

SEND FOR PRICE LISTS AND SAMPLE CARDS.

Works: Mill St. and Lachine Canal. - Warehouse: 146 McGill St.

CANADA TRUSS FACTORY.

— Established 1856 —

Before using.

F. GROSS,

712 CRAIG STREET, MONTREAL.

Surgical Instrument Maker.

After using.

Trusses of every description on hand and made to order.

Gross' Improved Chest Expanding Steel Shoulder Brace.

Price for Adults: $1.50, $2, $2.50, $3, or best $3.50. For Children: $1, $1.50, $2, or best $2.50.

Take circumference round waist, and length from under the armpit to top of hip bone.
By remitting amount, as also 15c postage stamps, I will forward them by parcel post.
Manufacturers of all kinds of Trusses, Instruments for Physical Deformities, Etc.

—THE DEAF MADE TO HEAR—

By Artificial Ear Drums, which are not perceptible, Audiphones, Ear Trumpets, and Conversation Tubes. Elastic Stockings, Leggings and Anklets, Electric Machines, Belts, Chains and Insoles for Rheumatism Sciatica, Lumbago, Etc.

The Medicated Body Bands, easily applied and pleasant to wear, for Kidney trouble; Price $1.25. Invalid Chairs and Crutches, Pile Trusses, Etc., and Syringes of every description.

ELECTRIC BELTS, CHAINS AND MACHINES.

GROSS' PATENT ARTIFICIAL LIMBS.

Latest improved, and are made light and durable.

N.B.—Special Room for Ladies, with Lady attendant.

J. H. WALKER,

— (ESTABLISHED 1859.) —

DESIGNER AND ENGRAVER ON WOOD

Forestry Chambers, 132 St. James Street,

And 116 ST. FRANCOIS XAVIER STREET.

ORIGINAL DRAWINGS PREPARED TO ILLUSTRATE ANY SUBJECT.

PORTRAITS FROM PHOTOS.

Views of Buildings, Hotels, Scenery, Etc.
Cuts of Illustrated Catalogues and Price Lists, Labels, Cuts for Circulars, Newspapers, Patented Articles, Etc., Etc.

PINE CUTS FOR POSTERS, ELECTROTYPING, ETC.

Orders promptly attended to, and sent per Express.

JOHN AULD,

PROPRIETOR

CANADIAN CORK CUTTING CO.

(BY PATENT MACHINERY.)

Office and Factory, 642 Lagauchetiere St.,

MONTREAL.

Every description of Corks on hand and cut to order; also Cork wood and Cork Life Preservers.

All sizes of hard and soft wood Taps, Bunge, Spiles, Caps, Bottling Wire and Wax, Case Bottle Baskets, Tinfoil, Cork Driving and Capsuling Machines, Capsules, &c., &c.

ROBERT GARDNER & SON

MONTREAL.

MANUFACTURERS OF

Machinery, Shafting Hangers Pulleys,

Steam Engines, Lathes, &c., &c.

BAKERS' AND CONFECTIONERS' MACHINERY

A SPECIALTY.

Nazareth, Brennan and Dalhousie Streets,

MONTREAL.

JAMES LAMSEMAN DESIGNER & WOOD ENGRAVER 106 ST. JAMES ST. MONTREAL.
ZINC PROCESS ENGRAVER

ESTABLISHED 1825.

THE

STANDARD

LIFE ASSURANCE COMPANY

HEAD OFFICES:

Edinburgh, Scotland and Montreal, Canada.

ANNUAL REPORT, 1889.

Amount of Assurances accepted during the year 1888 for which 2972 Policies were issued -	$7,282,205.07
Annual Premiums on new Policies during the year 1888 - - - - - - - -	281,964.93
Claims under Policies during the year 1888, inclusive of Bonus Additions - - - - - -	2,867,352.40
Amount of Policies issued, during the last five years	31,313,145.60
Subsisting Assurances at 15th November, 1888, of which $6,882,000.00 are Re-assured with other offices - - - - - - - -	101,258,149.14

Accumulated Funds, $34,019,523.27

Annual Revenue - - $4,525,703.13

Claims settled in Montreal, giving to this Company all the advantages of local office, with the benefits of an extended business and connections otherwise.

Loans advanced on Mortgage of Policies to the extent of the office value.

LEWIS & KIRBY, Agents, Winnipeg, Man.

W. M. RAMSAY, Manager, Montreal.

ROBT. WARD & CO., Agents, Victoria, B. C.

JAMES L. MISEMAN, DESIGNER & WOOD ENGRAVER 106 ST. JAMES ST. MONTREAL.
ZINC PROCESS ENGRAVER

ESTABLISHED 1820.

EAGLE ✲ FOUNDRY

GEORGE BRUSH,

14 to 34 KING and QUEEN STREETS, - MONTREAL.

MAKER OF

Steam Engines, Steam Boilers, Hoisting Engines, Steam Pumps,

CIRCULAR SAW MILLS, BARK MILLS, SHINGLE MILLS.

ORE CRUSHERS, MILL GEARING, SHAFTING, HANGERS AND PULLIES.

SPECIALITIES

ELEVATORS, HAND AND POWER HOISTS.

— Sole maker in Dominion of —

BLAKE'S "CHALLENGE" STONE BREAKER.

MONTREAL • WALL • PAPER • FACTORY.

COLIN McARTHUR & CO.,

15 Voltigeurs Street,
COR. NOTRE DAME STREET,
MONTREAL.

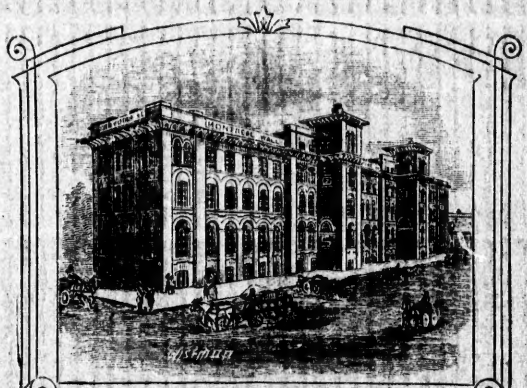

(FORMERLY MOLSONS COLLEGE)

Formerly Molson's College.
Samples sent to the Trade on application.

WARDEN KING & SON,

(SUCCESSORS TO ROGERS & KING,)

CRAIG STREET FOUNDRY,

IRON FOUNDERS,

637 & 639 Craig St., Montreal,

MANUFACTURERS AND PATENTEES OF

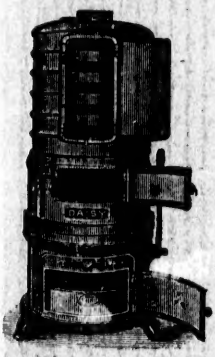

Spence's Hot Water and Steam Boilers,

Steam and Hot Water Fittings, Soil and Greenhouse Pipes and Fittings, Plumbers' and Builders' Ware, and Stable Fittings.

Machinery and Castings of Every Description

H. R. IVES & CO.,

MANUFACTURERS OF

STOVES, HARDWARE, IRON BEDSTEADS,

IRON RAILINGS, CRESTINGS, &c.

SOIL PIPE A SPECIALTY.

Office and Warehouse: Queen St., Montreal.

J. G. T. CLEGHORN, Agent,

54 Princess St., WINNIPEG, Man.

THE CANADA WIRE CO.,

H. R. IVES, President and Manager,

MANUFACTURERS OF BARB STEEL WIRE FENCING,

TWO AND FOUR-POINT.

Office and Works: Queen Street, Montreal.

MERRICK, ANDERSON & CO., Agents, WINNIPEG, Ma

NORTH BRITISH AND MERCANTILE

Fire and Life Insurance Co.

EDINBURGH and LONDON.

ESTABLISHED 1809.

Subscribed Capital, - - $12,500,000.

ESTABLISHMENT IN CANADA:

MANAGING DIRECTOR:

THOS. DAVIDSON, Esq.

DIRECTORS:

Gilbert Scott, Esq., of Messrs. Wm. Dow & Co.; Arch. Macnider, Esq., Chief Inspector Bank of Montreal; W. W. Ogilvie, Esq., of A. W. Ogilvie & Co.

LEWIS & KIRBY, Agents for Manitoba.

Head Office for the Dominion in Montreal.

THOMAS DAVIDSON, General Agent.

KNOX'S ✻ SALMON ✻ TWINES

AND FISHING NETS.

Knox's Tailors' Threads,

CLAPPERTON'S SPOOL COTTON.

SOLE AGENTS FOR CANADA:

GEO. D. ROSS & CO.,

648 ✻ CRAIG ✻ STREET,

MONTREAL.

THE CANADIAN RUBBER CO.,

OF MONTREAL,

MANUFACTURERS OF

Rubber Shoes, Felt Boots,

Lumbermen's Shoes, Pure Gum Boots,

Belting, Steam Packing, Engine,

Hydrant, and Suction Hose &c., &c.

OFFICE AND WAREROOMS:

335 St. Paul Street, Montreal,

—AND—

Cor. Front & Yonge Streets, Toronto.

JOHN WILSON & SON, GLASGOW. JAMES R. WILSON, MONTREAL

THOMAS ROBERTSON & CO.,

MONTREAL AND GLASGOW.

Factory and Stores:	Office and Warerooms:
Cor. Common & Colborne Sts.	642 CRAIG STREET.

AGENTS FOR

WILLIAM BAIRD & CO., Glasgow, "Gartsherrie," "Eglinton."
COLTNESS IRON CO., Limited, Glasgow, "Coltness," "Dalmellington."
LONSDALE HEMATITE IRON CO., Whitehaven, "Lonsdale."
CHAS. HUSTON & SONS, "Lukens" Rolling Mills, Coatesville, Pa.
SHANKS & CO., Barrhead.
THOMAS CLOVER & CO., London.
LEEDS FORGE CO., Leeds.
DAVID COLVILLE & SONS, "Dalzell Iron and Steel Works," Motherwell.

IMPORTERS OF

Pig and Manufactured Iron and Steel of all Descriptions. Metal and Tin Plate Merchants.

Manufacturers of Wrought Iron Tubing for Gas, Steam and Water, also Wilson's Celebrated Lap-welded Boiler Tubes.

Made from IRON or STEEL.

Proprietors of Montreal Lead Pipe Works. Patent Solid Block Tin Lined Lead Pipe, Engineers', Steamfitters', Plumbers' and Gasfitters' Supplies.

RAILWAY EQUIPMENT.

CUT NAILS.

ABBOTT & CO.,

PROPRIETORS

CLINCH NAILS.

American & Canadian Patterns.

METROPOLITAN ROLLING MILLS.

Light and Heavy.

Finishing, Flour Barrel,
Tobacco Box,
Roofing and Slate,
Black and Galvanized,
Casing Flooring,
Box and Shook Nails.

Pressed Nails,
Flat & Sharp,
Cut Spikes,
Pressed Spikes,
Railway Spikes,
Mine Spikes.

Rhode Island Pattern.

Medium

Wrought Iron Washers.

Best Bright.

MERCHANT BAR IRON.

Special Sizes Rolled to Order.

DeLorimier Av., Montreal.

OFFICE, 55 ST. SULPICE STREET.

JAS. W. TESTER & CO.,

McGILL STREET, MONTREAL,

Manufacturing Confectioners,

BY STEAM POWER.

CONFECTIONERY. Our facilities are unequalled for turning out every description of Gum, Pan, Cream and Lozenge work.

MAPLE SUGAR and SYRUP. We are the largest handlers of this article in the Dominion.

Confectioners' Supplies. Shelled Almonds, Shelled Pea Nuts, Block Chocolate, Glucose Cocoa Nuts, &c., &c., in full assortment.

Pop-Corn work and other Trade Novelties a Specialty.

DATES, FIGS and NUTS of every kind ALWAYS IN STOCK.

WE OFFER SPECIAL INDUCEMENTS TO JOBBERS.

CORRESPONDENCE SOLICITED.

J. W. PATERSON & CO.,

MANUFACTURERS AND DEALERS IN

ROOFING MATERIAL

COAL TAR, ROOF PAINT, 2 & 3 PLY READY ROOFING,

ASPHALT CEMENT,

TARRED FELT, SHEATHING FELT, VARNISH, &c.

47-MURRAY STREET,-47
MONTREAL.

J. W. PATERSON & BRO.,
217 Front Street East,
TORONTO.

MERRICK, ANDERSON & CO., Agents,
WINNIPEG.

Paper Mills at Portneuf, P. Q., and Portage La Prairie, Man.

ST. LAWRENCE HALL, MONTREAL, CANADA

HENRY HOGAN, - PROPRIETOR.

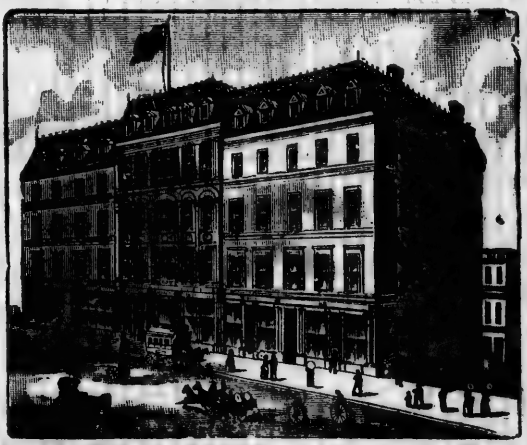

FOR the past 37 years this HOTEL, familiarly known as the "ST. LAWRENCE," has been household word to all Travellers an the Continent of North America, and has been patronized by all the ROYAL and NOBLE personages who have visited the City of Montreal.

This Hotel, including the entire block, which is admirably situated, being in the very heart of the City and contiguous to the General Post Office, Public Buildings and other places of Interest and of Business, has recently been acquired by Mr. Henry Hogan, the former proprietor, who has handsomely and appropriately decorated and renovated the interior, and completely refitted the whole of the apartments with new furniture, comprising 100 new rooms, making the present number of apartments 250. A new and elegant Passenger Elevator has also been added, and the Halls and Public Rooms are lighted by the Electric and Incandescent lights, making it the most attractively lighted Hotel in the Dominion. The Hotel is managed by Mr. Samuel Montgomery, under the immediate personal supervision of Mr. Hogan, than whom no one is better qualified to conduct an hostelry of such magnitude as the ST. LAWRENCE HALL, and than whom no one has a better reputation as an obliging, generous and considerate host. *Hotel Coaches are in attendance on arrival of all Trains and Steamers. All Baggage Checks shloud be given to the Porter in attendance.*

TEES, WILSON & CO.,

TEA & COFFEE IMPORTERS

AND

Wholesale Grocers,

70 ST. PETER ST., MONTREAL.

TEAS.

CHINA,
JAPAN,
INDIAN,
CEYLON.

We give special attention to **Indian and Ceylon Teas,** and carry the largest and best assorted stock in the Dominion.

"CHALLENGE" Brand Java Coffee,

In 10 lb., 25 lb. and 50 lb. Air Tight Tins.

Represented in Manitoba, Northwest Territories and British Columbia by

D. C. McGREGOR,

McIntyre Block,

WINNIPEG, - - MAN.

The CANADIAN PACIFIC RAIL'Y.

CANADA'S NATIONAL HIGHWAY.

THE TRUE TRANSCONTINENTAL LINE.

THROUGH TRAINS

FROM OCEAN TO OCEAN.

Daily connection with the Atlantic and Pacific Seaboards.

Direct connections made at MONTREAL and QUEBEC with the leading steamship lines for Europe.

Direct connections at the Pacific Terminus, Vancouver, with steamers to VICTORIA, B. C.; TACOMA, Wash.; SEATTLE, Wash., PORTLAND, Ore.; SAN FRANCISCO, Cal.; ALL POINTS on the PACIFIC COAST and PUGET SOUND, NEW ZEALAND, AUSTRALIA, SANDWICH ISLANDS, **YOKOHAMA & HONG KONG.**

During season of navigation on Lake Superior, close connections are made at Port Arthur with the Palace Clyde Built Steamers of the Canadian Pacific Railway "Alberta" and "Athabasca" to all eastern points.

MAGNIFICENT DRAWING ROOM SLEEPING CARS

With BATH ROOMS and Private Dressing Rooms.

PALACE DINING CARS.

FREE SECOND CLASS SLEEPING CARS

Run on all Through Trains.

Passengers going east or west should make sure their tickets read by the

CANADIAN PACIFIC RAILWAY,

Thus ensuring Safety and Despatch.

LOWEST RATES.

No Custom annoyances and no change of cars.

For full information regarding routes of travel, time tables, lowest fares and through tickets to all points, apply to any

TICKET AGENT OF THE

CANADIAN PACIFIC RAILWAY.

GEO. OLDS,
Gen'l Traffic Man., MONTREAL.

Pass. Traffic Manager, MONTREAL.

ROBERT KERR,
Gen'l Pass. Agent, Western Pac. Div., WINNIPEG, MAN.

D. McNICOLL,
Gen'l Pass. Agent, MONTREAL.

REGULATIONS FOR THE SALE OF

Canadian Pacific Railway Lands.

The Canadian Pacific Railway Company offer for sale some of the finest Agricultural Lands in Manitoba and the Northwest. These lands, which extend twenty-four miles on each side of the main line, will be disposed of at prices ranging

FROM $2.00 PER ACRE UPWARDS.

Detailed prices can be obtained from the Land Commissioner at Winnipeg.

TERMS OF PAYMENT.

If paid for in full at time of purchase, a Deed of Conveyance will be given; but the purchaser may pay one-tenth in cash, and the balance in instalments spread over nine years, with interest at six per cent. per annum, payable at the end of the year with each instalment.

GENERAL CONDITIONS.

All sales are subject to the following conditions:

1.—All improvements placed upon land purchased to be maintained thereon until the final payment has been made.

2.—All taxes and assessments lawfully imposed upon the land or improvements to be paid by the purchaser.

3.—The Company reserve from sale, under these regulations, all mineral and coal lands, and lands containing timber in quantities, stone, slate and marble quarries, lands with water-power thereon, and tracts for town sites and railway purposes.

4.—Mineral, coal and timber lands and quarries, and lands controlling water-power will be disposed of on very moderate terms to persons giving satisfactory evidence of their intention and ability to utilize the same.

Liberal rates for settlers and their effects will be granted by the Company over their railway

SOUTHERN MANITOBA LANDS.

The LAND GRANT OF THE MANITOBA SOUTH-WESTERN COLONIZATION RAILWAY COMPANY, now placed on the market, offers special attractions to purchasers. It consists of over 1,000,000 acres of the choicest land in America, well adapted for grain growing and mixed farming, in a belt 21 miles wide, immediately north of the International Boundary, and from range 13 (west 1st meridian) westward. That portion of this Grant lying in Manitoba is well settled (the homesteads having been long taken up). Purchases will at once have all the advantages of this early settlement, such as schools, churches, and municipal organization. The fertility of the soil has been amply demonstrated by the splendid crops which have been raised from year to year in that district. The country is well watered by lakes and streams, the principal of which are Rock Lake, Pelican Lake, Whitewater Lake and the Souris River, and its tributaries, while never-failing spring creeks take their rise in the Turtle Mountain. Wood is plentiful, and lumber suitable for building purposes is manufactured at Desford and Wakopa, and may be purchased at reasonable prices. At the latter place a grist mill is also in operation.

The terms of purchase of the Manitoba South-Western Colonization Railway Company are the same as those of the Canadian Pacific Railway.

TOWN LOTS.

The Company have for sale on liberal terms lots in the following towns along the line: Marquette, McGregor, Austin, Sidney, Carberry, Sewell, Chater, Brandon, Treherne, Holland, Cypress River, Glenboro, Gretna, Mordenville, Manitou, LaRivière, Crystal City, Pilot Mound, Cartwright, Holmfield, Killarney, Whitewater, Deloraine, Ninga, Plum Coulee, Carmen, Douglas.

For further particulars apply to

L. A. HAMILTON, Land Commissioner, Winnipeg.

NOTE.—All payments are to be remitted by the purchaser direct to the Land Commissioner, Winnipeg. Local land agents are not authorized to accept or receipt for any monies in payment for land.

BRITISH COLUMBIA TOWN SITES.

For full information regarding the Town lots in Vancouver and Kamloops, write to

J. M. BROWNING, Vancouver, B. C.

CANADIAN PACIFIC RAILWAY'S TELEGRAPH.

C. R. HOSMER,
Manager Telegraphs,
MONTREAL.

B. S. JENKINS,
Supt. Western Division,
WINNIPEG.

This is the only Company having direct communication through CANADIAN TERRITORY with all points in Nova Scotia, New Brunswick Quebec, Ontario, Manitoba, the Northwest Territories and British Columbia.

The splendid new wires of this Company, of the heaviest guage yet strung, admit of the working of direct circuits with NEW YORK, MONTREAL, OTTAWA and TORONTO in the East, and VANCOUVER, VICTORIA and SAN FRANCISCO in the West, thus avoiding the repetitions and consequent delays which occur on other Companies' Lines.

The Company's UNITED STATES connections afford the most direct route and at lowest rates to all points in the United States.

This Company has direct wires working into the Commercial Cable Co.'s office at Canso, N. S., where the main Atlantic Cable lands, and is thus able to afford the most direct and prompt Cable Communication with Great Britain, France, Germany and all parts of the World.

HEAD OFFICES:

Cor. St. Francois Xavier & Hospital Sts., Montreal, Que.

HEAD OFFICE, Western Division:

No. 471 Main Street, Winnipeg, Man.

FOR THE RETAIL TRADE.

"PATENT ROLL" COTTON BATTING.

ESPECIALLY DESIGNED FOR

HOME-MADE COMFORTS, MATTRESS COVERS, BABY QUILTS, STAIR PADS, UPHOLSTERERS' & UNDERTAKERS' USE, &c.

Undertakers' Linings, &c.

The following well-known brands of "PATENT ROLL" COTTON BATTING, "NORTH STAR," "CRESCENT," and "PEARL," put up in 4, 6, 8, 12 and 16 oz. rolls, and neatly baled or cased, may be obtained of all Wholesale Houses and at remarkably low prices.

MANUFACTURED BY

THE DOMINION WADDING CO.,

MONTREAL.

SELLING AGENTS.

JAMES STANBURY & CO., TORONTO.

R. HENDERSON & CO., MONTREAL.

HENDERSON'S
BRITISH COLUMBIA
GAZETTEER
AND
DIRECTORY.
FOR 1890,
CONTAINING
COMPLETE STREET AND ALPHABETICAL DIRECTORIES
OF THE CITIES
VANCOUVER AND VICTORIA
AND A
COMPLETE CLASSIFIED BUSINESS DIRECTORY.

PRICE, - $3.00.

PUBLISHED BY
THE HENDERSON DIRECTORY CO.,
VICTORIA, B. C.

ENTERED according to Act of Parliament of Canada, in the year One Thousand Eight Hundred and Ninety, by the Henderson Directory Co., in the office of the Minister of Agriculture.

3475

RR
B.C.
(Henderson)
1890

Dominion Bridge Co.

(LIMITED),

(Successors to Toronto Bridge Co.,)

Manufacturers of

IRON AND STEEL

BRIDGES

FOR

RAILWAYS AND HIGHWAYS,

IRON ROOFS,

Turntables, Iron Piers

AND TRESTLES,

Bridge Rods, Right and Left Hand Sleeve Nuts, and all Kinds of Structural Iron Work.

WORKS

AT

LACHINE, P. Q.

GENERAL OFFICE:

Room No. 2, Windsor Hotel,

MONTREAL, P. Q.

Address inquiries in response to this advertisement to

Dominion Bridge Co.

(LIMITED),

MONTREAL, P. Q.

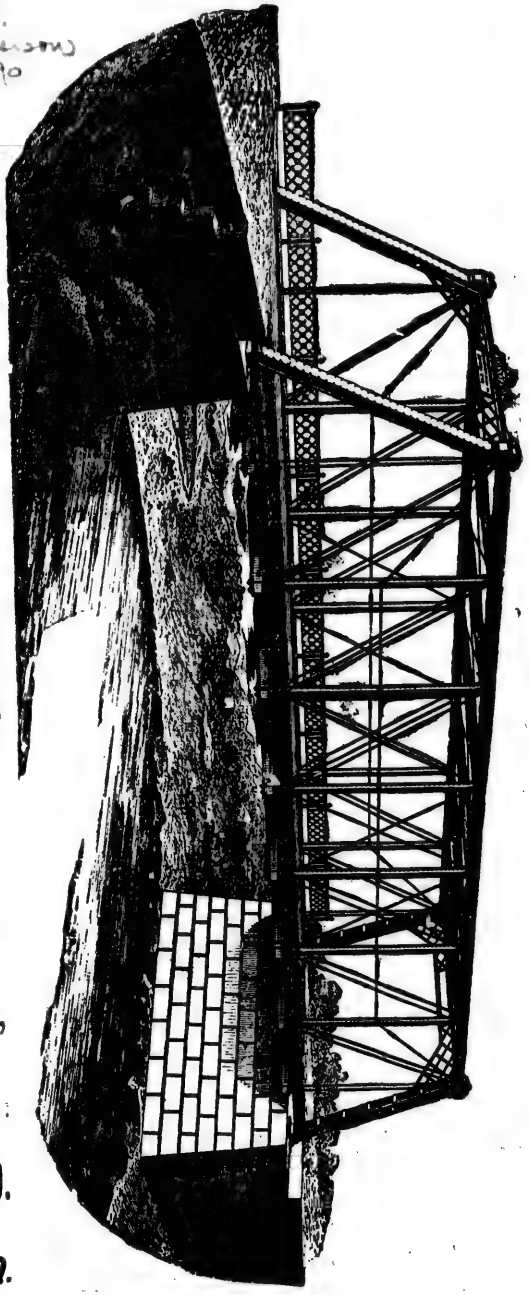

PREFACE.

The Publishers have much pleasure in submitting herewith the annual edition of their British Columbia Gazetteer and Directory. Great care has been taken in compiling and revising the Work, which, we trust, will meet with the approbation of our subscribers.

Special attention is called to our Street Directories, they being the first ever published of the Cities of Vancouver and Victoria.

Every effort has been made to secure the christian names in full, which, we believe, will be of advantage.

We desire to announce that the Directory of the City of Vancouver contains **999** names over that of last year, showing an increase in population of **3997** ; and the Directory of the City of Victoria contains **2005** names over that of last year, showing an increase in population of **5241** :

Vancouver has 3630 names, multiplied by 3	10,890
Floating population and Chinese	2,000
Estimated population	12,890
Victoria has 5566 names, multiplied by 3	16,698
Floating population and Chinese	3,500
Estimated population	20,198

The names of the residents of Victoria in 1863, published in the Directory for that year, which also appear in the present edition, are given as they then appeared, and will no doubt prove of interest.

Attention is specially called to our COMPLETE CLASSIFIED DIRECTORY.

All the work pertaining to our Directories is done by men trained to the work, and who are engaged at it the year round.

To make a Directory absolutely correct is impossible ; but we believe that this volume is as nearly correct as it is possible to make it, with the ever changing population of a new country.

To our many kind friends who have revised proofs, and without whose assistance it would have been impossible to secure other reliable information, we take this opportunity of returning our sincere thanks.

It is our intention to publish this work annually, corrected and revised to date of publication, keeping up with the rapid development of the country.

Thanking our patrons for their encouragement, courtesy and liberal support, our endeavors will be to merit a continuation of their favor.

L. G. HENDERSON,
Compiler.

VICTORIA, January, 1890.

INDEX TO ADVERTISERS.

PAGE

Abbott & Co., Montreal..... 14
Auld John, Montreal..... 7
Ball Electric Light Co., Toronto..... 463
Bank of British Columbia..... 280
Bank of British North America, Victoria..... 459
Bewicke & Wulffsohn, Vancouver..... *Facing* 291
Bredemeyer W., Vancouver ..... *Facing* 291
British Columbian, New Westminster 114
Brown Bros., Harrison Springs..... 623
Brush Geo., Montreal..... 10
Burland Lithographic Co., Montreal..*Facing* 629
Canada Jute Co., Montreal..... 48
Canada Paper Co., Montreal..... 3
Canada Shipping Co., Montreal..... 4
Canada Truss Factory, Montreal..... 6
Canada Wire Co., Montreal..... 11
Canadian Pacific Navigation Co., Victoria.. 462
Canadian Pacific Railway..... 17
" " " Land Dept..... 18
" " " Telegraph 10
Canadian Rubber Co., Montreal..... 13
Chanteloup E., Montreal..... 2
Cole N. N., & Co., Winnipeg..... .. *On cover*
Colonist, Victoria..... 460
Davis S., & Sons, Montreal.....*On cover*
Dickinson & Binnie, New Westminster..... 128
Dods P. D., & Co., Montreal..... 5
Dominion Bridge Co., Montreal..... 42
Dominion Coal Co., Winnipeg..... 611
Dominion Illustrated, Montreal.....*Cards*
Dominion Real Estate & Loan Agency, Vancouver.....*Cards and on cover*
Dominion Wadding Co., Montreal..... 20
Drewry E. L., Brewer, Winnipeg.....*On cover*
Eagle Foundry, Montreal. 10
Fenwick & Sclater, Montreal.....*Outside edges*
Fergusson, Alexander & Co., Montreal..... 46
Gardner Robert, & Son, Montreal..... 7
Godfrey A., & Co., Vancouver..... 319
Gross F., Montreal..... 6
Hart F. W., Vancouver.....*Cards*
Harvey M. A., Vancouver 325
Hayward Chas., Victoria.....*Cards*
Heisterman H. F., & Co., Victoria..... 466
Henderson Directory Co., Victoria.....291,464
Hogan Henry, Montreal..... 15
Imperial Fire Insurance Co., Montreal....*Under Contents*
Ives H. R., & Co., Montreal..... 11
King Warden, & Son, Montreal..... 11
Lafferty & Moore, Vancouver.....*On cover*
Leamy & Kyle, Vancouver.....*Head lines*
Leland House, Vancouver..... 279
Leonard W. L., & Co., Vancouver..... 336

PAGE

Ligget Thomas, Montreal.....*Cards*
McArthur Colin, & Co., Montreal..... 10
McMicking R. B., Victoria..... 463
Manitoba and Northwestern Ry., Land Dep. 641
Manufacturers Insurance Co'y..... 224
Montreal Wall Paper Factory..... 10
Morley C., Victoria..... 466
Murchison A. C., Vancouver..... 353
Nanaimo Free Press, Nanaimo..... 92
New Westminster Mnfg. Co..... 158
Nicholles & Renouf, Victoria.....*Front cover*
North British & Mercantile Insurance Co... 12
Northern Pacific Railway. 642
Palmer J., & Son, Montreal.....*Cards*
Paterson J. W., & Co., Montreal..... 15
Planta & Norris, Nanaimo..... 634
Port D. W., & Co., New Westminster..... 617
Porter Henry, Montreal.....*Cards*
Prout & Insley, Vancouver..... 279
Rand Bros., Vancouver..... 277
Richards F. G., jr., Victoria .....*Cards*
Richards & Mackintosh, New Westminster..*Cards*
Ritchie D., & Co., Montreal.....*On Cover*
Robertson Thomas, & Co., Montreal..... 13
Robin & Sadler, Montreal 629
Ross Geo. D., & Co., Montreal..... 12
Ross & Ceperley, Vancouver.....*Cards*
Royal City Planing Mills, Vancouver..*On cover*
Shelton & Co., Vancouver..... 369
Simpson, Hall, Miller & Co., Montreal....*Facing inside back cover*
Smith & Yarwood, Nanaimo..... 110
Standard Life Assurance Co., Montreal..... 9
St. Lawrence Hall, Montreal..... 15
Strickland F. G., & Co., New Westminster.....*Back cover*
Tees & Co., Montreal..... 643
Tees, Wilson & Co., Montreal..... 16
Tester J. W., & Co., Montreal..... 14
Times, Victoria..... 461
Union Credit & Protective Association, Winnipeg.....*Front Edge*
Vancouver Soda Water Works..... 353
Walker J. H., Montreal..... 6
Ward Robt., & Co., Victoria..... 465
Whetham C., & Co., Vancouver .....*Cards*
Wilson J. C., & Co., Montreal.....*Inside back cover*
Wiseman Jas. L., Montreal..... 8
Woods, Turner & Gamble, New Westminster..... *On cover*
World, Vancouver..... 278
Zimmer Prof. Geo. E., Vancouver..... 212

CONTENTS.

Preface 43

Index to Advertisers 44

Classified Business Directory 603

C. P. R. Pacific Division Directory 213

Gazetteer and Directory 49–194

Nanaimo Directory 91

New Westminster Directory 115

Vancouver Street Directory 225

" Alphabetical Directory 281

Victoria Street Directory 389

" Alphabetical Directory 467

" Directory, 1863–1890 459

IMPERIAL

Fire Insurance Company

OF LONDON.

CANADIAN DEPARTMENT,

E. D. LACY, Res. Manager,

MONTREAL,

Victoria, B.C., - R. P. RITHET & CO.

FERGUSSON, ALEXANDER & CO.,

22 COLLEGE STREET, MONTREAL.

Manufacturers of the Celebrated

ELEPHANT WHITE LEAD,

Elephant Ready Mixed Paints

Elephant Prepared Floor Paints,

Elephant Roofing Paints,

Elephant Japan Carriage Colors,

Elephant Varnishes and Japans,

Elephant Oil Wood Stains,

Mistletoe Window Blind Green.

THE ONLY PAINT HOUSE IN CANADA

DIRECTLY REPRESENTING THE PRODUCERS,

GLASGOW LEAD AND COLOR WORKS,

MONTREAL.

PROVINCE OF BRITISH COLUMBIA.*

Population (1881), 49,459.

Seat of Government—VICTORIA.

LIEUTENANT GOVERNOR:

The Honorable HUGH NELSON (*appointed 28th March*, 1887).

Private Secretary, Herbert Stanton.

PREVIOUS LIEUTENANT GOVERNORS:

Hon. J. W. TRUTCH, 20th July, 1871.
Hon. A. N. RICHARDS, 20th July, 1876.
Hon. C. F. CORNWALL, 20th July, 1881.

EXECUTIVE COUNCIL.

The Honorable CHAS. E. POOLEY, President (*without portfolio*).
" THEODORE DAVIE, Q.C., Attorney General.
" JOHN ROBSON PREMIER, Provincial Secretary and Minister of Mines.
" FORBES GEORGE VERNON, Chief Commissioner of Lands and Works.
" JOHN HERBERT TURNER, Minister of Finance and Agriculture.

ALPHABETICAL LIST OF MEMBERS OF THE LEGISLATIVE ASSEMBLY.

SPEAKER:

The Honourable —

Clerk of the Legislative Assembly—Thornton Fell.

Name.	Constituency.	Post Office Address.
Allen, Edward	Lillooet	Clinton.
Anderson, G. W	Victoria	Saanich.
Baker, Col. Jas	Kootenay	Kootenay.
Beaven, Robt	Victoria City	Victoria.
Blake, Ithiel Nason	Cariboo	Barkerville.
——	New Westminster City	
Cowan, George	Cariboo	Barkerville.
Croft, Henry	Cowichan	Chemainus.
Davie, Hon. Theodore	Victoria City	Victoria.
Duck, Simon	Victoria City	Victoria.
——	Nanaimo	
Fry, Henry	Cowichan	Quamichan.
Grant, John	Cassiar	Victoria.
Higgins, D. W	Esquimalt	Victoria.
Humphreys, T. B	Comox	Victoria.
Ladner, W. H	New Westminster	Ladner's Landing.
Martin, G. B	Yale	Ducks.
Mason, Joseph	Cariboo	Barkerville.
Orr, James	New Westminster	New Westminster.
Pooley, Hon. C. E	Esquimalt	Victoria.
Robson, Hon. John	New Westminster	Victoria.
Selmin, C. A	Yale	Cache Creek.
Smith, Hon	Lillooet	
Tolmie, James	Victoria	Victoria.
Thompson, Geo	Nanaimo	Nanaimo.
Turner, Hon. J. H	Victoria City	Victoria.
Vernon, Hon. Forbes Geo	Yale	Victoria.

*Entered Confederation, 20th July, 1871.

BAGS

JUTE, LINEN OR COTTON,

The Largest and Best Assorted Stock in Canada.

Bag-Printing in Colors

A SPECIALTY.

HESSIANS

Every QUALITY and WIDTH Kept in Stock.

IT WILL PAY YOU TO GET SAMPLES AND QUOTATIONS FROM US.

Good Quality! Strong Sewing! Fine Printing! Prompt Delivery!

THE CANADA JUTE CO'Y (LIMITED),

17, 19 and 21 St. Martin Street,

MONTREAL.

HENDERSON'S
BRITISH COLUMBIA
GAZETTEER AND DIRECTORY.

In the following section of the work the cities, villages and post offiees are arranged in alphabetical order. A description is given of each place, with an alphabetical list of all persons doing business therein. Great care has been taken to insure correctness, as well as completeness.

ABERDEEN,

A country post office on Skeena River, in the Cassiar district; population 200. Has 6 canneries, packing 75,000 cases; has Methodist and Episcopal churches. Nearest railway, telegraph and express offices, Nanaimo, distance 540 miles.

Postmaster, Wm. H. Dempster

Aberdeen Canning Co.

AGASSIZ,

A station on the main line of the C. P. R., 70 miles from Vancouver; has telegraph, express and post office; mails daily. Stages connect with all trains for Harrison Hot Springs. The Dominion Government has an experimental farm here of 300 acres. Population 200.

Postmaster, L. A. Agassiz

Agassiz B. James
Agassiz L. Archer, J. P.
Agassiz Mrs. C., general store
Ashton Richard Lawrence
Bell D. L.
Burkett John
Cameron Norman

Canadian Pacific Railway Telegraph, C. Irkman, agent

Colbeck Frank
Dominion Experimental Farm, T. A Sharpe, manager
Dumas Ziffera
Galbraith Daniel
Geraghty John
Haltby Walter Hallery

Irkman Chas., agent C. P. R., Dominion Express and postmaster

Lennon Joseph, sec foreman
Lowes Wm. Gibson
McDonald James Albert John
McDonald Royal E
McEwen John Donald
McGauly Peter
McKercher Alex.

McRae Alex.
McRae Donald, hotelkeeper
Merchant T., watchman C. P. R.
Moffat Mrs.
Moffatt Wm.
Owen Chas. Moyston, clerk
Pare Edward
Probate E., general store
Robertson Duncan
Rooke Robt. Thos.
Sharpe T.A., mgr Dominion Experimental Farm

St Alice hotel, Harrison Hot Springs, Brown Bros., props

Walker Wm., sen.
Wilson John
Woods John

ALBERNI,

A country post office and settlement at the head of Barclay Sound, electoral dist. of Vancouver. Mails weekly. Nearest telegraph, express and railway station, Nanaimo, dist. 54 miles. Nearest steamboat landing, Saywards, entrance of Somas River. Alberni is a valley probably 25 miles long by 10 wide. It is situated pretty near the centre of the Island, 30 miles north from Cape Beal lighthouse, at mouth of Barclay Sound. The water is navigable for the largest vessels right into the settlement. There is also a wagon road connecting Nanaimo, by which the mails are brought. It is also proposed to connect Comox with a good wagon road next year. Alberni is a good farming settlement, and, no doubt, will be an important place in the future. A saw mill is located here, capacity 1000 M per day. Has a Presbyterian and Catholic Church and two public schools.

Postmaster, Chas. Taylor, jr.

Armstrong William, mail contractor
Barclay Sound Fishing Co., salmon packers and gen store
Clamont Frank
Clarke George D.
Clarke John Daniel
Cox Charles A.
Cox Emmanuel, lighthouse keeper, Cape Beal
Crompton George
Cummerford Patrick, sen.
Fletcher Thomas
Folwell Edgar
Gill Edmund
Grandy Edward
Hall Chas. Wm., laborer
Hansen Henry, farmer
Hills Henry
Hills James
Huff George A.,J.P.
Ingram Valentine
Jolly John S.
King James
Leeson William
Little David
Malheran Edward
McKenzie Hector
McKenzie Kenneth
McKittrick Robert
McQuillan Frank
Mollet John
Mollet John C., J. P., Government agent
Moore Edward
Muller Frederick W.
Norris Arthur
Orr John
Pinkerton Robert, J. P.
Proctor Arthur Percival, schoolmaster
Redford James
Sarault Michael Marvin, saw mill

Saunders Henry, general store and dog fish oil dealer

Saunders F. P., manager for H. Saunders
Smith Andrew L.
Smith George A., C. E.
Stirling Walter
Stothard William

Taylor Chas., jr., postmaster

Walters Walter
Ward Matthew A.
Winston Walter

ALBERT CANYON,

A station on the main line of the C. P. R., 403 miles east of Vancouver; has a telegraph office. Several rich mining claims have been taken up in the vicinity. All trains stop here 5 minutes, to give the passengers a view of the Canyon.

Berubé J. E., operator C.P.R.

ALDER GROVE, see also Langley.

A country post office in the electoral district of New Westminster, on the New Westminster and Yale waggon road, 23 miles from New Westminster, and reached by stage, in Langley municipality. Mails weekly, on Saturday. Nearest railway station, telegraph and express offices, Warnock, dis 8 miles; steamboat landing, McMullins, dis 7 miles. It has Episcopal, Presbyterian and Methodist churches and public schools. Pop 200.

Postmaster, P. Jackson, jun.

Barber John Edward
Berry Richard
Burnett James
Cleveland Arthur M.
Crull Wm. J.
Dutchen rev. George, Episcopal
Dunn rev. A., Presbyterian
Goldsmith Arthur Fuller, J.P., Burnside
Jackman Philip, sen., gen. store
Jackman Philip, sen., gen. store
LeFeuvre Geo. W.
Lehman Victor
McDonald John
McDonald Wm.
McDowell Miss Martha, school teacher
McLean Alex.
McLean James N.
McLean Wm.
McNab Louis Ed.
Miller John
Monaghan Martin
Moore Ben. F.
Nusner rev. —, Methodist
Osborne Richard
Robb Richard
Shouldice John
Shortreed Duncan
Shortreed Robt., jun., general store
Thompson Joseph
Thorburn Robt.
Vaunatta Wm. Henry, collector of customs
Walker Sam. R.
Ward John

ALEXANDRIA,

A country post office in the Cariboo Lillooet district, 35 miles from Quesnelle; nearest railway station Ashcroft, dis 184 miles; telegraph and express offices, Soda Creek, dis 18 miles. Mails twice a week. Banking town, Kamloops, dis 220 miles. Steamboat landing, 1 mile. Pop. 70.

Postmaster, A. D. McInnis

Adams Wm., farmer of Morrison & Adams
Anderson R., farmer
Bohannan S. H., rancher
Clink A., gardener
Cousson L., farmer, of Cousson & Desormeault
Crawford H., farmer
Desormeault P., farmer, of Cousson & Desormeault
Downs S., of Downs & Olston
Freeman Wm., farmer
Hodson John
Jew-Song-Yet Mining Co.
Livingston D.
McInnis A. D., J.P., gen. store and postmaster
McInnis A. P., farmer
McInnes John J., farmer
McLean D. O., farmer
McLean Robt., hostler
McLeese John, farmer
Mackin John, farmer
Maders Wm., laborer

Moffatt H., farmer
Moffitt C., farmer
Moffitt F., farmer
Moffitt John, farmer
Moffitt Wm., farmer
Olston O., farmer, of Downs & Olston

ALERT BAY,

A post office on Cormorant Island. Mail once a month. It is a convenient stopping place for vessels to and from the Northern ports of British Columbia. Nearest railway station, telegraph and express offices Nanaimo, dis 165 miles. Its principal industry is salmon canning. Has a Church of England mission.

Postmaster, S. A. Spencer

Alert Bay Canning Co., salmon cannery and gen. store
Brotchie Wm., teacher at Mission school
Corker —, teacher at Mission school
Camano Geo., sen., farmer, Harbledown Island
Camano Geo., jun., laborer
Camano C., laborer
Frigon Edward, trader, Balaclava Island
Hall A. J., missionary, trader and saw mill
Hawkins Geo., laborer
Hyde John, farmer, Port McNeill
Ingersoll John, hand logger and shingle maker
Mallory W. H., hand logger and shingle maker
Mathers Adam, farmer, Rimpkish River
May Wm., farmer, near Port McNeill
Olney Silas, farmer, Crayeroft Island
Pidcock R. H., J. P., Indian agent
Redgreaves H., prov. police
Simpson H., trader, Black Fish Sound

Spencer S. A., postmaster and salmon canner

ALKALI LAKE,

A post office in the Lillooet district, 90 miles north east from Clinton. Stock raising is the principal industry.

Postmistress, Mrs. Boswell

Moore John E., J. P., rancher

ASHCROFT,

An important town on the main line of the C.P.R., 210 miles east of Vancouver, in Yale district. Mails daily; money order post office, telegraph and Dom. and B.C. express offices. It is the forwarding point to Cariboo mines. Stage leaves 3 times a week for Clinton, connecting with stage for Cariboo; stage at 7 a. m. Monday for Barkerville, Quesnelle, Soda Creek and points north. Pop. 200.

Postmaster, W. V. B. Bailey

Armstrong A., watchman C.P.R.

Bailey W. V. B., postmaster, mgr O. Harvey

Barnes J. C., farmer and stock raiser
Blighe & Lyne, props Ashcroft hotel
British Columbia Express Co., S. Tingley, supt
Carey C. E., agent C.P.R.
Cargill hotel, Chas. McNicholl, prop
Cargill Wm., hotelkeeper
Cornwall Bros., farmers and stock raisers
Cornwall hon. Clement F., ex-lieut. governor, rancher
Cornwall Henry P., rancher
C. P. R. Telegraph, J. J. Mackay, agent
Evans O. H., farmer
Foster F. W., gen store
Fearn Walter D., contractor and builder
Gladwin W. D., storage and forwarding
Gunter A., section foreman
Haddock J., mgr F. W. Foster
Harvey Oliver, gen store
Harper T., flour mills, Bonaparte

Hinton J., section foreman
Kirkpatrick T. G., farmer
Lehman Isaac, blacksmith
Lyne William, of Blighe & Lyne
Mackay John J., agent C. P. R. telegraph and B. C. Ex. Co.
McBride J., hardware and stoves
McDonald & Rankin, blacksmiths
McKay L., harness maker
McNicholl Chas., prop Cargill hotel
Mitchell T., oper. C.P.R. telegraph
Newland James A., hotelkeeper
Smith Geo., baggageman C.P.R.
Stewart James, gen store
Stoddart A., contractor and builder
Tingley Stephen, supt B. C. Ex. Co.
Wood & Campbell, merchants

BARKERVILLE,

A mining town on William's Creek, at the terminus of the Cariboo waggon road, dis 280 miles from Ashcroft, the nearest railway station; money order post office, telegraph office and B C. Express, Episcopal and Methodist churches and public school. Mails weekly. Pop. of district 500. A Government smelter is situated here.

Postmaster, James Stone

Bibby John, hardware
Bendixen Mrs., saloon
Bowson John, Govt. agent and gold commissioner, and registrar of votes for Cariboo district
Cowan George, M.P.P.
Kelly A., hotel
Knott John, hotel
Martin E. A., supt Govt. Reduction works
Mason Joseph, M.P.P., gen store
Moses W., barber
Robinson capt. G. W.
Rogers Sar. A., gen store
Stone James, J.P., postmaster and agent C.P.R. telegraph and B.C. Express Co.
Watt Hugh, J. P., surgeon in charge Royal Hospital

BEAR CREEK,

A station on the main line of the C.P.R., 434 miles east of Vancouver; has telegraph office; nearest steamboat landing Golden, dis 40 miles; express office Glacier, dis 18 miles. Pop. 20.

Lorimer George E., C.P.R. agent

BEAVER MOUTH,

A station on the main line of the C.P.R., 449 miles east of Vancouver, has telegraph office and a saw mill employing 40 hands. Mails daily.

Carroll James Mahor
Columbia River Lumber Co., saw mill and gen store
Davis R., agent C.P.R.
Hardy Wm., coal and woodman C.P.R.
Neilson Wm. G., bookkeeper
Robinson Fred., mgr saw mill
Scott Walter, lumberman
Woodrington Miss, bookkeeper

BEAVER POINT, (see Salt Spring Island.)

A country post office on south end of Salt Spring Island, Cowichan district. Nearest telegraph office Cowichan, dis 13 miles. Railway station McPhersons, dis 15 miles; steamboat landing 2 miles, and Burgoyne Bay, dis 8 miles. Its principal industries are farming, fishing and mining; has a public school, and Episcopal and Methodist churches. Mails weekly. Population 40.

Postmaster, Alex. McLennan

Akerman Joseph, hotel and general store
Carstairs Robt., farmer
Douglas Abel, fisherman
Fraser Miss Flora C., school teacher
King Joseph, fisherman
McLennan Alex., postmaster and farmer
Rodgers N. H., general store
Ruckle Henry

BELLA BELLA,

A fishing village on the Northern coast. Mail twice a month from Victoria, dis 400 miles. Nearest telegraph and railway station Nanaimo, dis 300 miles. Population 300. Methodist Mission and school.

Beavis rev. H. J., M. A., L. E. D., Methodist missionary
Durr John, fisherman

BELLA COLLIE,

A fishing village on the northern coast at the head of Burke channel. Nearest railway and telegraph Nanaimo, dis 325 miles. Nearest post office, Bella Bella dis 75 miles. Population 300

Clayton John, general store
Crosby rev. Thomas, Methodist missionary
Jacobson Philip Talromey

BONAPARTE, see Cache Creek.

BOUNDARY BAY,

A settlement in the New Westminster district, West of Mud Bay.

Alexander Robert, farmer
Baxter Wm., farmer
Beckman Wm., farmer
Benson John B., farmer
Brewster H., farmer
Calhoune John Colborne, farmer
Cammidge Edwin, farmer
Culverwell Chas. Robt., farmer
Hunt Chas., carpenter
Jordan John, farmer
McKee Daniel Alex., farmer
McKee John, farmer
McKee John, jr., farmer
McKee Robert, farmer
McKee William, farmer
O'Brien Ed., farmer
Shivas Wm., laborer
Thomson Edwin, farmer
Thomson Wm., farmer
Wright Robert, farmer

BRIDGE CREEK,

A stage station on the Cariboo stage route, in the Lillooet district. Post office Lac La Hache; mail weekly. Telegraph office, 108 Mile House, dis 8 miles; Ashcroft 86 miles. Population 200.

Abel William, stock raiser, 111 Mile House
Allan William C. E., hotelkeeper and stock raiser
Felker J. R., farmer, 118 Mile House
Hetherington Jos., farmer, 117 Mile House
McCarthy M., farmer, 137 Mile House
McKinley Bros., stock raisers, &c., P. O. 115 Mile House
McDougal Thomas, farmer, 122 Mile House
Morrison Wm., 134 Mile House, B. C. Express Co's. stables
Which A. S., farmer, 132 Mile House
Walker William, 108 Mile House, C.P. telegraph agent and stock raiser
Wright Jno., farmer, 127 Mile House

BIG BEAR CREEK,

A country post office in the Lillooet Cariboo District. Mails weekly in summer and every second week in winter. Nearest telegraph and express offices Clinton, dis 45 miles. Railway station Ashcroft, dis 106 miles; has a saw mill and 2 flour mills

Postmaster, John Gallagher

Gallagher John, J. P., postmaster

BROWNSVILLE,

A farming settlement on the Fraser River opposite New Westminster; post office New Westminster. There is a regular ferry boat to New Westminster.

Daney Michael, farmer
Herring Tillman Willard, fisherman

Punch James, hotel

Snuffs Chas. S., carpenter
Whipple Thos., farmer
Wilson James, farmer

BURGOYNE BAY, (see Salt Spring Island.)

A post settlement on Salt Spring Island. Cowichan District. Mails from Victoria twice a week, Monday and Thursday.

Postmaster, Samuel Maxwell

Akerman Jos., gen store
Arnold Geo.
Brown John
Brown Robert
Cairnes John
Dukes Geo. J.
Dukes Walter J.
Foord Fred
Furners Geo.
Hannah Geo., logger
Irwin Michael
Kenney Wm. Thos., teacher
Lee Edward
Lunney James
Macdonald Chas.
Maxwell John

Maxwell Samuel, postmaster, assessor and collector

Mills Daniel
Olsen Chas.
Pollard Henry
Pollard Joseph
Pollard Wm. L.
Roberts John Henry
Robinson Arthur
Shepard Geo. Julius
Sparrow John C.
Whims —, clerk
Wilson Alex.
Williams Kar
Williams Wm.
Yves Michael

BURRARD INLET, (See Hastings.)

A post office on the inlet at Hastings station, 3 miles east of Vancouver, connected by a good road.

Postmaster, George Black

Brighton hotel, Geo. Black, prop

CACHE CREEK,

A country post office on the Cariboo road. Nearest railway, telegraph and express offices Ashcroft, dis 6 miles.

Postmaster, Joseph Irwin

Campbell James, rancher
Carr Alexander, laborer
Cargile Wm., hotel, Hat Creek
Collins John G., rancher, Hat Creek
Connor Charles, laborer
English B. F., rancher, Bonaparte
Harper T., flour mill, Bonaparte

Irwin Joseph, postmaster

McLeod J., rancher
Morgan Thomas, rancher, Bonaparte
O'Hara Daniel, rancher, Bonaparte
Parke Philip, rancher
Parke Thomas
Sanford Wm. H., laborer
Semlin Chas. A., M. P. P., rancher
Stevenson George S., blacksmith
Stevenson Jonn A., hotel
Veasey Michael, rancher, Bonaparte
Watson Geo. D., laborer

CANOE PASS, *See Ladners P.O.*

15 miles below New Westminster, on the Fraser River

British American Packing Co.
Bussanwich Mat., general store
Wellington Packing Co.
Williams Thomas
Young Benj.

CASSIAR OR STICKEEN,

An electoral district in the northwestern part of the province. Mining is the principal industry.

Brown Henry, miner
Calbraith, Grant & Cook, general merchants
Calbraith J. C., of Calbraith, Grant & Cook
Crimp J. L., gold commr. and Government agent, Laketon
Delisle Onesime, blacksmith, Thibert Creek
Grant John, M. P. P., of Calbraith, Grant & Cook, res Victoria
Highland Robert, trader, Telegraph Creek
Hudson Bay Co., general store
Metcalfe Edward, clerk, McDames Creek
Porter James, general store and hotel, Porter's Landing
Reed John, miner
Reid Robert, clerk, Dease Creek
Richard Matthew, trader and hotelkeeper, Dease Creek
Williscroft George, mill owner

CEDAR,

A country post office in Nanaimo District, electoral district of Vancouver. Farming and oyster dredging are carried on. Mail weekly. Nanaimo, dis 10 miles, is nearest railway, telegraph and express office.

Postmaster, John Hill

Hamer John, blacksmith

CENTERVILLE, see Chilliwack

CHEMAINUS,

A station on the E. & N. Railway, Electoral district of Vancouver, 55 miles from Victoria; has post office; telegraph C.P.R.; has saw mill, Episcopal church and 2 public schools in the vicinity.

Postmaster, Henry Hague

Anderson Abraham
Ashby Hugh Gibson clerk
Beauneau Joseph B., logger
Blayney Charles
Bonsall Henry
Brown William E.
Burke John E.
Butler James Edgar, mate Str
Campbell Nelson Wm.
Carson Joseph
Cathcart James, bartender
Cavin John M., master mariner
Crocker Sam.
Croft Henry, engineer
Conway Mrs. A., agent C. P. R. Tel.
Conway T. D., lineman C. P. R. Tel.
Dickey Nathaniel
Doll John, laborer
Eastwood James, cook
Evans Henry, millhand
Freekleton David, carpenter
Galbraith David James
Gallagher James
Gibbs Samuel G.
Glanville Geo., millhand
Grey Sam., hotelkeeper
Grieves Thos., laborer

Hague Henry, postmaster

Hall Herbert Ernest
Hall Lewis
Hobart James
Howe Matthew, millwright
Kemp Wm. T., carpenter
Kersley George, laborer
King Michael, logger
Kinney David, laborer
Kitchen William
Lewis S.G., general store
Lewis Sam. Gerdelstone, teacher
Litwell Henry, wheeler
Lloyd Frank
Macdonald Jos., bookkeeper
Magee Patrick
Mainguy David, merchant
McCraig Wm., ry foreman
McCraney Hiram P., ry foreman
McDonald Allen
McDonald Angus
McDonald Donald, teamster

McGary James

Macaulay W. J., pres. Victoria Lumber & Manufacturing Co.

Mercer Wm. Henry, tallyman
Miller John, cook
Miller Wm. A.
McMicken John, laborer
Morris W. B., blacksmith
Neale James, engineer
Paffard Fred. Wm., clerk
Patterson Thos. Nelson, contractor
Pell Joseph
Perkins H. A., laborer
Porter Geo. Robert
Rhodes Charles, laborer
Riley Geo. Thomas, clerk
Severne Henry
Spencer Thomas E., laborer
Spink Thos., laborer
Stapleford Geo. H. W.
Steadman Wm., blacksmith

Victoria Lumber & Mnfg. Co., props. Chemainus Saw Mill

Walker James, millhand
Warner James, millhand
Whitehouse Louis Henry
Whitworth Edwin, engineer
Windsor Thomas P.

CHILCOTEN,

A country post office in the Cariboo District. Mails received once in three weeks. Nearest telegraph office Soda Creek, dis. 40 miles; nearest railway station Ashcroft, dis 235 miles; steamboat landing Yale. There is a flour mill and a saw mill here. Pop. 75.

Postmaster, Albin Provis
Beaumont D.
Beaumont E. B., saw mill
Drummond E. B.
Mayer Joseph T., postmaster, general store, grist mill and rancher
McAllister Thomas, rancher

CHILLIWACK, see Sumas and Popcum.

On the south bank of Fraser River, 50 miles from New Westminster in the Electoral District of New Westminster, and has the best agricultural lands in the Province; has daily Steamboat connection with New Westminster; has telegraph office, money order P.O. with Savings bank; has Episcopal, Methodist and Presbyterian churches. Pop. 1,500. Nearest railway station Harrison River, dis 5 miles.

Postmaster, Samuel Mellard

Allen rev. W. B., vicar
Armstrong James, farmer
Armstrong R. C., farmer
Banford George, farmer
Bayly W. H., farmer
Bell Charles, farmer
Bell J. G., farmer
Bell William, farmer
Branchflower William
Brooks W. E.
Cawley S. A.
Cawley Wm., farmer
Coverdale Thomas, nurseryman
Davison A., blacksmith
Dumville T., farmer
Evans Charles
Everall T. P., farmer
Everton George, general store
Ford William
Gillanders A. H.
Gillanders C. W.
Gillanders D.
Gillanders M. F.
Hall rev. T. W., Methodist
Hall W. B., taxidermist
Harrison Mrs., hotel
Henderson Bros., general store
Henderson J. C., M.D.
Henderson Walter, civil engineer
Higginson C. T.
Kipp Andrew, saddler
Kipp E. A., carpenter
Kipp Henry, butcher
Kipp Isaac, farmer

Kitchen Thos., farmer
Lay Thomas, carpenter
McCutcheon J., agent C.P.R. telegraph
McGillivray D., general store
McIntosh Rod., boots and shoes
Macdonald James, blacksmith

Mellard Samuel, notary public, postmaster

Mercer John, blacksmith
Munro Alex.
Munro N., farmer
Nelmes D. T.
Nowell R.
Reece J., reeve
Rickers John, carpenter
Ross rev. W. R., Presbyterian
Ryder C. S.
Snider L., farmer
Turner Chas., farmer
Turner S. J., carpenter
Webb George
Webb H., deputy sheriff
Wells A. C., cheese factory
Williams Robert, farmer

CLANWILLIAM,

A station on the main line of the C.P.R., 370 miles east of Vancouver; has telegraph office; nearest steamboat landing Revelstoke, dis 9 miles. Pop. 20.

Brown Wm., sect foreman, East
Fraser Donald A., watchman, West
Latimer Gus., sect foreman, West
Palmer J., watchman, East
Toowey R., boarding house

York W. M., C.P.R. agent

CLINTON,

An important town on the Cariboo road, dis 32 miles from Ashcroft, its nearest railway station; has a post office. Mails 3 times a week. B.C. Express Co., C.P.R. telegraph; has a resident Methodist minister and public school. Pop. 150.

Postmaster, A. LeBourdais

Barker Wm., laborer
Barley A. S. Miss, school teacher
Bartrim Wm. Harstter, 83 M. H
Bell Ewen, general store
Bernal Juan, farmer
Boyd Wm., stock raiser, 70 M. H.
Brown F., laborer
Chenhall Jno., miner
Clark Joseph, watchmaker
Ciunie Geo., clerk
Conroy Thos., laborer
Croyle Thos., shoemaker
Eagan P., farmer
Eagleson M., teamster
Foster F. W., J. P., general store
Geske Jos., laborer
George Chas., teamster
Gould H., miner
Green Wm., laborer
Halliday Jas., livery stable
Harvey H. W., clerk
Hautier Louis, stage driver
Hays Chas., stage driver
Hurley D., stage driver
Innis Alex., rancher
Jamieson Robt., rancher
Koster Jno., laborer
Lawther J., farmer

LeBourdais A., postmaster and agent C.P.R. Telegraph

McLellan C. M., blacksmith
McMartin D., teamster
McMillan John, laborer
Major H., laborer
Marshall & Smith, Clinton hotel
Marshall E. Mrs., of Marshall & Smith
Mitchell G. H., farmer (Gen. Hart)
Pell Wm., laborer
Phan Caspar, assessor and collector
Pollard John, hotel proprietor
Quinn J. B., laborer
Robertson Jas., road supt
Sanson Geo., M. D.
Saul Jno., farmer and rancher
Saul W., farmer and stock raiser
Smith Jos. E. N., of Marshall & Smith

Sones Frederick, J. P., Government agent
Stoddard D. A., tinsmith
Switzer A., teamster
Truran Chas., laborer
Truran Jas., farmer
Wathem Thos., miner
Wood rev. J. A., Methodist

CLOVER VALLEY,

A country post office in the New Westminster district. Nearest railway station New Westminster, dis 23 miles.

Postmaster, D. McKenzie

Campbell James
George John
McCallum Joseph W.
McDonald J. D. B.

McKenzie D., Postmaster

McLean —, teacher
Morton John Terry
Murphy Alex.
Robinson W. J.
Smith Wm.

COBBLE HILL, see also Cowechan and Shawnigan,

A station and post office on the E. & N. Railway. Mails daily. Pop. 150. Good hunting in vicinity, especially on Cobble Hill, fishing in Little Shawingan Lake, 1 mile from station, grouse very plentiful. Has a school house where Church of England services are held; there is a Roman Catholic church, 3 miles distant.

Postmaster, H. T. Porter

Barry J., farmer
Cameron J. D., farmer
Dougan Jas., farmer
Greig J., jr., farmer
Hanchy S. W., farmer
Harris E. H., farmer
Hoy Jas. A., schoolmaster
McPherson D., section man E. &N.Ry.
Nightingale John, J. P.
Nightingale A., farmer

Porter H. T., agent E. & N. Railroad, tel. operator and postmaster
Porter James Townley, hotel and store
Raymond J., lime kiln owner
Taggart W. J., farmer

COLWOOD,

A country post office in the Yale district. Mails weekly from Victoria, on Friday, 8 a.m.

Postmaster, Arthur Pratt

COMOX,

A money order post office in a well settled district; has Episcopal, Presbyterian, Methodist and Catholic churches. Pop. 800. Nearest railway station and telegraph office Nanaimo, dis 60 miles. The Union Coal Co. have just completed a large wharf 1,600 feet long, 40 feet wide and 60 feet above high water mark; there is accommodation for four ships along each side, a track 13 miles long connects with the mines. The Company are now shipping large quantities of coal.

Postmaster, Joseph McPhee

Anderson Walter B., assessor and collector
Bentley & Swan, general store
Cliff S. E., hotel
Durand rev. Father, R. Catholic
Fraser Alex. rev., Presbyterian
Hawksby William, farmer
Holmes J. B., general store
King & Carey, lumbermen
McDonald G. G., hotel
McKenzie John W., blacksmith

McPhee Joseph, general store and postmaster

Pitcock R. H., reg of votes
Stevens M. J., Methodist
Strothers W. T., M.D.
Urquhart Bros., saw mills
Willmer W. X. rev., Episcopalian

CORFIELD,

A country post office at the head of Cowichan Bay and mouth of the Cowichan and Koksilah rivers, in the Provincial Electoral division of Cowichan; it contains the largest tract of fertile land in the Cowichan District, and is very productive. There is a saw mill on the north side of the Bay. Mails daily, except Sunday. Nearest railway station and telegraph office, Koksilah, dis 1¾ miles. Steamboat landing, Cowichan, dis 2 miles; has a church and public school. Pop. 100.

Postmaster, Geo. T. Corfield

Corfield Geo. T., postmaster and general store

Robotham John H., S. G.

COMIAKIN,

A settlement in the Cowichan District.

Flett James
Flett John William
Flett Peter
French Wm. John
Richards Joseph
Skinner Ernest M.
Smith Nicholas John
Symons Richard Dunn

COQUITLAM,

A settlement in the New Westminster district.

Bradshaw Edgar W.
Cameron Nicol
Johnston James A. B.
McLennan Duncan
Peters Lawrence, contractor
Scott John, reeve
Wilson Edwin John, blacksmith

COUTLEE, (see also Nicola Lake.)

A country post office in the Nicola Valley. Nearest railway station and telegraph office, Spence's Bridge, dis 42 miles. Steamboat landing Kamloops, dis 90 miles. This is a good agricultural section; and is chiefly occupied by cattle ranches, good coal mines and silver ledges are located here and are being worked. Mail tri-weekly. Pop. 12.

Postmaster, Gilbert Blair

Blair & Co., traders and ranchers
Coutlee Alex. Joseph, hotelkeeper
Hamilton Chas. John C. E.
Smith James, blacksmith
Smith Wm., clerk

COWICHAN, (see also Shawnigan.)

A country post office in the Cowichan district. Nearest railway station Cobble Hill dis 4 miles; dis from Victoria 35 miles.

Postmaster, James Kinnear

Abbott James, laborer
Abernethy James
Bartlett Geo.
Bayly Chas., Cowichan Lake
Beaumont Wm.
Bergee Joseph
Bickmore Edward Alex.
Boal James
Burnham Eugene
Carralle Phillip
Comar Ed.
Cowichan Saw Mills, Sutton & Co.
Craig Francis, Cowichan Lake
Craig Robt.
Crate Adolphus
Croft Henry, M.P.P.
Donckele Gustavus Theophilus rev, R.C.
Dongan James, jr.
Drummond Hugh
Edgson Milton
Ellender Wm., Cowichan Lake
Elliott Thos.
Field Jerome E., laborer
Forrest Ed.
Forrest Wm.
Gilmour Wm., carpenter
Green Abraham
Green Chas. & Francis Jacob
Harris Edward H.
Henderson John
Hersch John, Cowichan Lake

Hodgson John, millwright
Horan Robert D., laborer
Humphrey John
Jackson James T.
Jaynes Wm. Penn, merchant
Jones —, hotelkeeper
Jones Fred.
Jones George
Jones James
Jones Joseph
Kandson Christian, laborer
Karney Alex., Kanaka
Kinnear James, hotelkeeper and Postmaster
Larson Andrew
Mahoney James
Mahoney John
McKenzie John Chas., Cowichan Lake
McLellan Fred. B., carpenter
McNeil James, carpenter
Marshall Matthew
Marshall Thos.
Matthews lieut-col
Mehan John David, blacksmith
Moffat John Waldo, carpenter
Morrison John Watson
Mottashed Alfred E., laborer
Nelson John
Nickson John James, carpenter
Northcote R. C. G.
Oldfield James, carpenter
Ordano Giovanni Baptiste, gen store and hotel
Pemburny Augustus
Reading Edward, laborer
Richardson R. Buck, gen store and hotel
Rivers Frank Edward, painter
Rivers Henry
Rivers Wm.
Rivers Wm., sen.
Rogers Godfrey, laborer
Roundery Sam., clerk
Rutledge James
Seeley S. E., carpenter
Shaw Thos. B., carpenter
Smith Thos.
Sutton & Co., props. Cowichan Saw Mills
Sutton James Ed., bookkeeper
Sutton Wm. John, mill manager
Swinarton Wm., Cowichan Lake
Tinkip J. D., carpenter
Wilson James, ry foreman

CRAIGELLACHIE,

A station on the main line of the C.P.R., 353 miles east of Vancouver. Telegraph office, Sicamouse, dis 16½ miles; has a saw mill.

Garbet Wm.
Willes Joseph

CRANBROOK,

A post office in the Kootenay district. Nearest railway station, Golden, dis 200 miles.

Postmaster, Geo. Patterson

DELTA MUNICIPALITY, (see Ladners)

In the district of New Westminster, fronting on Fraser River and Gulf of Georgia, area 50,000 acres. Ladners, the business centre, is 13 miles down the river from New Westminster, with which city there is daily communication by steamer. It is the chief salmon packing point on the Fraser River, besides the fisheries. Farming is extensively carried on. Fruits, roots and grains are raised. The soil is the richest.

DENMAN ISLAND,

Is situated in the Comox District. Its nearest railway station and telegraph office Nanaimo, dis 40 miles.

DEPARTURE BAY,

The shipping port of the Wellington Colliery, connected by telephone with Wellington coal mines and Nanaimo, distant three miles, coaling station for China steamers.

Austin Henry
Bay hotel, Joseph Harper, prop
Crockford Miss M., teacher

Harper Joseph, hotel
Hughes Wm.
Mickleson J.
Nichols John
Tregarning Wm., foreman
Young C. N., shipping agent

DOG CREEK,

A country post office in the Cariboo Lillooet District. Mail weekly. Nearest telegraph office, Clinton, dis 62 miles. Railway Station Ashcroft, 90 miles. Its principal industries are stock raising and mining; has a flour mill and saw mill. Pop. 25.

Postmaster, Joseph S. Place

Boyle Thos., mail carrier
Gaspar Isidore, saw mill and stock raiser

Place Joseph S., merchant, postmaster and hotelkeeper

Twentyman A., flour mill
Ah Why, trader
Hing Lee & Co., store
Le Poo, store

DONALD,

A town on the main line of the C.P.R., 461 miles east of Vancouver. At the first crossing of Columbia River in the Kootenay district, has Episcopal, Presbyterian and Roman Catholic churches and Masonic Lodge. Post office, express and telegraph offices. Mails daily. The Division workshops of the C.P.R. are located here.

Postmaster, Geo. H. Preswell.

Armstrong Alex., conductor C. P. R.
Ainsworth William, car inspector
Anderson Robert, nightwatchman C. P. R.
Babbott John, conductor
Baines Chas. T., drayman
Barnes John, clerk Manuel & Ruttan
Barton Geo. H., farmer
Biret Thomas, fitter
Beasley H. E., secy to supt R. Marpole, C. P. R.
Blaney James, teamster
Blythe T. A., draughtsman C. P. R.
Boyd James, wiper
Brundrett George, wiper
Barra O., laborer
Brown James P., laborer
Brown Wm., machinist C. P. R.
Calder Fred. A., chief clerk supt's office C. P. R.
Caldwell W. H., conductor
Cameron Arch., Govt. road foreman
Canadian Pacific Railway supply store, C. C. Sproule, storekeeper

Canadian Pacific Railway, J. B. Johnson, agent

Carryer Y, local forman's clerk
Clegg Robert, teamster
Cobb John, boilermaker

Cob Web hotel, Geo. Sutherland, prop

Colpitts A. E., farmer
Colacurccio F., laborer
Connacher Henry, bartender Forrest House
Corson Frederick, turner C. P. R.
Court House
Cook H., carpenter
Denman Arthur, engineer
Dolan Francis, tinsmith C. P. R.
Dominion Express Co., J. B. Johnson, agent
Donald Hospital, W. A. Richardson, M. D., and C. Tyrell, nurse
Donatelli George, coal and wood man C. P. R.
Downie T., chief train despatcher
Edwards L. J., accountant C. P. R.
Elson W., brakeman C. P. R.
Engineer's Office C.P.R., J. E. Griffith, chief engineer, office near station
Episcopal church, rev. F. E. Wright, pastor
Evans Thos. J. P., assistant store keeper C. P. R., and secretary treasurer for Kootenay

Escott John, messenger C. P. R.
Ferrington Arthur, wiper

Forrest House, Thos. Forrest, prop

Folley James, brakeman
Gavin P. J., engineer
Geddes James, fireman
Genier Nap., line repairer
Graham Geo., conductor
Grant P., engineer
Griffith J. E., C. E., resident eng.
Grimes W. J., brakeman C. P. R.
Grimes Wm., yardmaster C. P. R.
Hamilton John J., despatcher C. P. R.
Hamilton William, watchman
Henderson Thomas, commercial operator
Hobbs F. E., local foreman C. P. R.
Hughes H., C. P. R. boarding house
Hoyland R., cook car 33
Hopgood J., brakeman
Hyland R., brakeman
Hull Bros., & Co., butchers, J. H. Stirrett, mgr.
Hunt George C., watchmaker and jeweler
Johnson J. B., agent C. P. R. and Dominion Express
Kilpatrick Thos., foreman C. P. R. Bridge gang
Kimpton E. Miss, Selkirk House
Kimpton R. A., general store
Labrecque J. E., prop Valley House
Lambert John, painter, bds Selkirk House
Larcher George, laborer
Lawson J., brakeman C. P. R.
Lean Allen, plasterer, bds Forrest hotel
Leadrum T. J., constable
Leland D. Miss
Levesque Louis
McBride Minnie Miss
McBride R., yardman C. P. R.
McBride W. J., yardman C. P. R.
McDonald Charles R., clerk Selkirk House
McDonald Alex., clerk for J. C. Steen
McGinty John, carpenter, bds Selkirk House
McGinnis James, yard gang foreman
McKenzie Mrs.
McLean A., brakeman
McLean D.H., baggageman C. P. R.
McLeod John, painter C. P. R.
McRae Miss Mary, cook Selkirk House
Manuel Geo. E., of Manuel & Ruttan, J. P., and coroner for Kootenay District
Manuel & Ruttan, gen merchants
Marpole Richard, supt Pacific division C. P. R.
Matheson John H., barber
Middleton G., foreman fitter
Milligan & O'Brien, wholesale liquor merchants
Milligan Gideon, of Milligan & O'Brien
Mitchell A., C. P. R.
Morrison Thomas, Temperance House
Murphy Patrick, proprietor Woodbine hotel
Mulvey James, night watchman C.P.R.
Muth W., circuit manager C.P.R. and agent C. P. Tel.
Needham Sam.
O'Brien Martin, of Milligan & O'Brien
Palorcia M., shoemaker
Patmore R. W., clerk for G. H. Presswell
Paquette J.
Paquette N., general store
Palmer Simon, bartender Cob Web hotel
Penzer A., brakeman
Peterson Peter, wiper
Pierre Robert
Pitts J. C., manager for R. A. Kimpton
Presswell George H., general store and postmaster
Presbyterian Church, Rev. A. Robertson
Randall Arthur, turner

Redgrave Stephen, sheriff, assessor, collector, and registrar county court, Kootenay district

Reid W. R., blacksmith
Richardson W. A., M. D., C. P. R. surgeon
Ridley Hannah Miss, waitress Selkirk House
Ridley James, night watchman C.P.R.
Rizzon A., shoemaker for M. Palorcia
Robertson rev. A., pastor Presbyterian Church
Rolan David, bartender Woodbine hotel
Ross J. H., C. P. R.
Roy P., carpenter
Ruttan W. S., of Manuel & Ruttan
Selkirk House, J. C. Steen, prop
Sicotte Noel, C. P. R. boarding house
Spragge Arthur G. M., barrister
Staff boarding house, on hill in rear of station
Steen J. C., prop Selkirk House
Stirrett J. H., manager Hull Bros & Co.
Sullivan Mike, cook Staff boarding house

Sutherland George, prop Cob Web hotel

Sutherland Gordon, foreman carpenter
Tyrell Charles, hospital nurse
Turner rev. J., Methodist
Van Antwerp W. F., engineer
Wallace Alfred, hospital nurse
Welsh William, porter Forrest House
Wilson J. T., bookkeeper C. P. R. mechanical stores
Woodbine hotel, Patrick Murphy, prop
Woodhouse Alfred, fitter
Wright James, conductor C. P. R.
Ching Kee, laundry
Chong Kee, store
Lee Sing, laundry
Wo Hing, laundry
Yeu Sing, laundry

DOUGLAS LAKE,

A country post office in the Yale district. Nearest railway station and telegraph office, Spence's Bridge, dis. 80 miles. Mails weekly.

Postmaster, J. B. Graves

Bercie Augustin
Douglas Lake Cattle Co., ranchers and butchers
English Mrs. John, gen store
Craves J. B., postmaster
Irving Robert, teamster
Jackson Frank W., laborer
Keneer J. W., gen store
Lefevre Alphonse
McRae George, sawyer
McRae Ronald
Murray Hugh, stock raiser
Sabine Napoleon

DRYNOCK,

A station on the main line of the C.P.R., 175 miles east of Vancouver; has a telegraph office. Pop. 5.

Flock John Thomas, horse dealer

DUCK & PRINGLE (See also Ducks),

A country post office on the south Thompson River, 18 miles east of Kamloops. Ranching is the principal industry in this section.

Postmaster, O. S. Batchelor

DUCKS,

A station on the main line of the C.P.R., 270 miles east of Vancouver on the Thompson River; has a telegraph office. Mails daily. Pop. 40. See Duck and Pringle P.O.

Postmaster, O. S. Batchelor

Batchelor Owen Salisbury, Postmaster

Bostock Hornett, hotel
Bostock Hewitt, rancher
Craven A. H., rancher

Elwell J., rancher
Goulet E. V., agent C.P.R. & Dominion Express
Jagoe J., rancher
Kinnear John McDonald, acting P.M. and hotel clerk
Martin G. B., M.P.P.
Null J., rancher
Pemberton A. G., sheriff and rancher
Robbins C. S., rancher
Wilson G., rancher

DUNCAN'S,

A station on the E. & N. Railway, 40 miles north of Victoria, has telegraph office. Stage leaves here for Cowichan Lake.

Adams & Beaumont, gen store
Adams E., of Adams & Beaumont
Allard J., laborer
Allard M., laborer
Beaumont C., of Adams & Beaumont
Brownell A. A., blacksmith
Cathcart D.
Cathcart Jas., butcher
Currie D., carpenter
Duncan W. C., farmer
Dwyer J. C., farmer
Evans Jas., farmer
Fry H., jr., C.E., of Macdonald & Co.
Good A. C., clerk Macdonald & Co.
Hilborn W., blacksmith
Holmes D., farmer
Lee C. E., carpenter
Lomas W. A., farmer
Lomas W. H., Indian agent
Lusty F.
Mackenzie J. C., teamster
Macdonald & Co., gen store
Macdonald Jos., of Macdonald & Co., postmaster
Mathew W. C. Lt.-Col., farmer
McKay C. B., C.E.
McKerrow W. H., carpenter
Price & Jaynes, Quamichan hotel
Quamichan hotel, Price & Jaynes, props
Rosset L., tailor
Sing Lee, laundry
Smith D. Gregory
Street J., blacksmith
Tansey T., section foreman
Wellburn H. O., Govt agent
Wilson Geo., blacksmith's helper
Wilson Ronald, farmer
Wilson Wm., farmer
Wood W. A., C.P.R. telegraph agent

EAGLE PASS,

Empz A. I., blacksmith
Jones James, rancher
McTavis David, boatman
McPinnan Alex., foreman
Murdoch Geo., miner
Peacock Wm. A., trader

EAST WELLINGTON (See also Wellington),

A mining town, 4 miles from Nanaimo, has post office, churches and public school. The East Wellington Coal Co.'s colliery is the support of the town.

Postmaster, Wm. S. Chandler

Anderson Abe, miner
Anderson Henry, watchman
Anderson Wm., miner
Bagg Alex., miner
Baines Peter, miner
Barber John, miner
Barlow John, miner
Barnes Aaron, miner
Bennie John, miner
Bennie Robert, miner
Bertram Thomas, miner
Bochaine Jos., miner
Bowater Neil, foreman miner
Bowater Wm., foreman miner
Boise Tulley, miner
Bradley James, miner
Braize Evan, miner
Brennan Richard, miner
Brown James, butcher
Brown James J., miner

Burn John, miner
Cameron Alex., engineer
Carmichael Wm., miner

Chandler Wm. S., superintendent E. Wellington Coal Co.

Chisholm Duncan, miner
Clarke Edward, miner
Craven Webster, miner
Crossen Andrew, miner
Croston John, miner
Crowley Daniel, miner
David John
Davies John, miner
Davis Edward
Daykin Israel, miner
Delahay Wm., blacksmith
Dick William
Dixon Dan., foreman
Donohue Lawrence P.
Drew Richard, sen., trapper
Dunn Robert, overman

East Wellington Coal Co., Wm. S. Chandler, superintendent

Eaton, Chas. miner
Ellis Henry, miner
Ferguson William
Fielding William, trackman
Finlay James
Flynn William
Fraser Hugh
Freer Victor
Gavin John
Gavin Thomas
Gibson Archie
Gilbert Richard
Glover Albert
Gold John
Golder Robert, woodman
Griffiths Wm., miner
Grundy Wm., miner
Harper William
Harwood John
Hepple Henry
Heyman William
High Thomas
Holland Fred.
Hope Thomas, miner
Horth Charles, clerk
Howe James
Howe Robert
Hudson Richard, miner
Hughes Edward
Jones Ed., miner
Jones Fred., miner
Johnston John, miner
Kelly Robert, miner
Kilpatrick John
McKinley James, sen., miner
McKinley Jas., jr., miner
McKinnell Andrew, miner
McKinnell James, miner
McNeven Duncan, miner
McLay Robert, miner
McMillen Daniel, carpenter
McTaggart Wm., miner
Marshall Thos., engineer
Martin Robert
Matthews David, miner
Morris Wm., miner
Morrison John, engineer
Murphy Michael, miner
Murphy William, miner
Orr Alex., foreman
Oversby Robert, miner
Parrott Steve, sen.
Parrott Steve, jun., miner
Parrott John, hotelkeeper
Parrott Wm., miner
Pascoe Thos., miner
Payne John, bankman
Peck T. E., saloon
Peck Thos. E., Old Swan Inn

Pippey R. L., bookkeeper East Wellington Coal Co.

Proven James, miner
Quinn Michael, miner
Reinhart Chas., trackman
Roberts S. B., engineer
Ross William, trackman
Shea Thos., miner
Smith Jesse, miner
Stevenson David, engineer

Struthers James, miner
Sturges Charles, miner
Taylor Wm., miner
Vanberg Fred., trackman
Waddels John, engineer

Walkem W. W., surgeon East Wellington Coal Co.

Wannaby James, miner
Webster James, miner
Westwood Benjamin, blacksmith
Westwood Cicero, bankman
Westwood Joseph, blacksmith
Westwood Milton, bankman
Westwood Novella, carpenter
Westwood W. J., gen store
Wheater Richard, miner
Winning Richard, miner

ELGIN,

A country post office in the New Westminster district. Mail from New Westminster, dis 12 miles.

Postmaster, Joseph Dales

McDougall W. C.

EMORY,

A country post office. Nearest railway station Yale, dis 3 miles.

Postmaster, Fred. W. Geisler

Billadeaux Pierre, hotelkeeper

Geisler Fred. W., postmaster

Geisler W. T., hotel
Lovell Robert, woodsman
Paupore James E., fireman

ENDERBY, see also Spallumcheen.

A country post office in the Spallumcheen district, on the banks of the Spallumcheen River. Steamers run between Enderby and Sicamouse, on C. P. Ry., dis 25 miles. A large roller process flour mill is located here. Mails 4 times a week.

Postmaster, Oliver Harvey

Bailey Robt., engineer
Beacon I. W., carpenter
Campbell Alex., of Fletcher & Campbell
Campbell Alex., carpenter
Columbia Flouring Mills Co., R. P. Rithet & Co., props
Dew James, carpenter
Faulkner Geo., laborer
Fletcher & Campbell, carpenters
Fletcher T. W., of Fletcher & Campbell
Fortune & Campbell, butchers
Fortune Wm., jun.
Groop A. K., general store
Gibbs Samuel, manager Columbia Flouring Mills Co.
Hall Wm., mate

Harvey Oliver, gen. store and postmaster

Jones Edwin, gent
Lambly Bros., hotelkeepers and farmers
Lambly Robert, of Lambly Bros.
Lambly Thomas McKee, of Lambly Bros.
LUMBY MOSES, J. P., secretary Shuswap and Okanagan Railway
McCallum Duncan, laborer
McIntyre Archibald, carpenter
McIntyre D. M., miller
McLean Neil
McLeod Norman, engineer
O'Leary Wm., miller
Oliver Henry, miller
Patton John H., carpenter
Roundings Samuel, timekeeper
Silverthorne Herbert, miller
Smythe Wm. Henry, clerk
Stark John Edward
Watson Ernest C., laborer
White Chas. C., engineer

ENGLISHMAN'S RIVER, see Parksville P. O.

ESQUIMALT,

About 3 miles from Victoria, connected by a good road. The chief naval station on the Pacific coast; has a dry dock, length 450 ft., width at entrance 65 ft., depth 26 feet. An arsenal and naval hospital, has post office. Mails daily. Episcopal and Catholic churches and schools.

Postmaster, John T. Howard

Anderson Ths., res Old Esquimalt Rd
Andrews James, steward Royal Naval hospital
Arthurs J., carpenter, Old Esquimalt Road
Ashley Thos., milkman, Esquimalt Rd
Barry Charles, storehouseman, Naval Yard
Bayley Joseph, Trenton hotel half way house, Esquimalt Road
Bebbington Geo., boatman
Bishop Caleb, storehouseman, Naval Yard
Bland Joseph, laborer, Esquimalt Rd
Bogle John, laborer, Dry Dock
Bolton rev. W. W., head master St. Paul's boys' school
Broster George, bartender Ship Inn saloon
Bunting Chas. E., customs landing wai
Bunting Chas. R., student
Callum Capt. E. C.
Cameron Archibald B., ship carpenter
Campbell John Donald, constable prov police
Campbell H. J., asst master St. Paul's School
Carr Frederick, bartender Ship Inn saloon
Clark Wm., marine in charge Royal Naval Club
Coach & Horses saloon, W. B. Smith, prop, Esquimalt Road
Cohen Joseph, asst Royal Naval Hospital
Cura Frank, Esquimalt Road
Customs Officer, outpost of Victoria, Chas. E. Bunting
Cutler George, Royal Navy Canteen
Davey Frederick, clerk Naval Yard
Deen J., contractor, bds Globe hotel
Devereux Capt. John, dockmaster, Dry Dock
Dillon B. F., prop Coach & Horse Saloon, Esquimalt
Dillon Chas. I., clerk Pearson & Co., res Esquimalt road
Dillon Edward F., clerk Young & Co., res Esquimalt road
Dobbin T. Sydney, chief clerk Naval Yard, res Esquimalt road
Dodds Thos., cooper, Naval Yard
Doran John, prop New Inn, Esquimalt road
Downer Richard, storehouseman, Naval Yard
Dry Dock, Capt. John Devereux, dockmaster
Elliott Hector, stableman
Esquimalt hotel, J. T. Pearce, prop
Evans Alfred, steward Officers Club
Fisher Chas., proprietor Globe hotel
Fisher Joseph, groom Howard's hotel
Fitzgerald M., staff surgeon R. N., in charge Royal Naval hospital
Francis G., boatman
Freith A. J. E., asst storehouseman, NavalYard
Gillespie Geo., asst mgr Bk. of B. C., res Esquimalt road
Globe Hotel, Chas. Fisher, proprietor
Goepel Phillip D., clerk, Naval Yard
Gray Joseph, carpenter
Grieve A. D., carpenter, Dry Dock
Grenfell Lieut.
Hamer Geo., carpenter
Hammond John, laborer
Harris Henry, proprietor Ship Inn saloon
Holman James, shoemaker
Howard John Thomas, postmaster, livery stable and hotelkeeper

Howard Hotel, John Thos. Howard, prop
Howard Victor, clerk Howard Hotel

Innes James H., naval and victualing storekeeper, and accountant in charge Naval Yard

Jones David, school teacher
Jones F. N., stoker, Dry Dock
Jones Peter, Dry Dock Saloon
Keeler Richard, grocer
Kirwin —, res Esquimalt road
Littlefield J. Cading, striker, Naval ard
Lloyd Chas., laborer, Dry Dock
Logan Hugh, sen., asst armourer, Naval Yard
Logan Hugh., jun., clerk J. T. Pearce
McCausland James, boatman
McDonald P. J., saloon
McKenzie —, section man E. & N. Ry., Esquimalt road
McKenzie Kenneth, clerk, Naval Yard
McNiven Alex., fireman
Martin —, boatman R. N. Yard
Mathews Edward, staff engineer R.N.
Muir W. J., machinist Spratt & Gray
Muir A. C., chief engineer, Dry Dock
Nunn Chas., clerk Half Way House, res Esquimalt road
New Inn, John Doran, prop, Esquimalt road
Officers Club, Alfred Evans, steward
Oldershaw —, plasterer, Craigflower road
Pearce Jos. Tamlinson, general store
Pearson Thomas, Albion Iron Works, res Esquimalt
Phillips Richard, storehouseman, Naval Yard
Pine John, bartender Esquimalt Hotel
Pooley hon. C. E., res Esquimalt road
Richardson Thomas, armourer, Naval Yard
Robinson Wm., clerk
Royal Naval canteen, George Cutler, in charge
Rothwell William
Royal Navy Club, Wm. Clark, marine in charge
Royal Naval Hospital, staff surgeon R. N., in charge, M. Fitzgerald
Royal Naval Yard, James H. Innes, Naval & Victualing storekeeper, and accountant in charge
Russell James, Esquimalt road
Ruthwell Wm.
St. George's Inn, Chas. Williams, prop, Esquimalt road
St. Joseph R. C. mission, Esquimalt
St. Paul's church, Episcopal, Rev Ellison, rector
St. Paul's school, Rev. W. W. Bolton, head master
Scarf George, boatman
Scott J. Allen, asst master St. Paul's Boys school
Shaw Mrs., res Old Esquimalt Road
Ship Inn saloon, Henry Harris, prop
Smith Wm. B., prop. Coach & Horse saloon, Esquimalt road
Spilman W. J., carpenter's mate, Naval Yard
Spotts James, laborer
Stock John, night watchman, Dry Dock
Trenton hotel, Joseph Bayley, prop, Esquimalt road
Trimen L. B., architect, res Esquimalt road
Were F. J., stoker, Naval Yard
Wake Gervas F., clerk Naval Yard, res Esquimalt road
Walker F. G., barrister, res Esquimalt road
Wa Lung, laundry
Wilby H., grocer
William Chas., prop St. George's Inn, Esquimalt road
William James, laundry, Constant Cove, Esquimalt Harbor
William J. H., artificer, Naval Yard
Witham J. W., leading stoker, Naval Yard
Woodhams Richard
Young Wm., boatman

FAIRMONT SPRINGS,

A post office in the Kootenay district, 2 miles from Upper Columbia Lakes; nearest railway station and telegraph Golden, dis 100 miles. Mail once a month in winter and twice a month in summer. Steamboat landing Sam's Landing, Lake Windermere, dis 3 miles. The Hot Springs are seven in number, and are the property of Messrs. Galbraith of Fort Steele, B.C. They are celebrated for their curative properties, and will eventually be a favorite resort for invalids and others.

Postmaster, George Geary

Bird Andrew, farmer
Brewer Hope, hotel
Brewer Mrs., hotel
Brewer Samuel, hotelkeeper
Browrigg John, farmer
Cameron Jas., ranchman and freighter
Geary Geo., postmaster, rancher, and general store
Galbraith Hazel, The Cottage
Galbraith Mrs., The Cottage
Galbraith R. L. T., "The Ranch"
Hardie Alfred, ranchman
Hardie Wm., ranchman
Kail Alfred, hunter and prospector
Legacy Joseph, farmer
McVittie A. W., P. L. surveyor and mining engineer
McVittie Thos. T., P. L. surveyor and mining engineer
Young Joseph, ranchman

FORT SIMPSON,

A trading post and post office, 650 miles north of Victoria.

Postmaster, R. H. Hall

Green rev. A. E., Methodist missionary
Hall R. H., postmaster
Todd Chas., Indian agent

FIELD,

A station on the main line of the C.P.R., 972 miles west of Winnipeg. Post, telegraph and express offices. The C.P.R. have a large hotel here.

Brasier Paul, hotelkeeper
Bouchard Gideon G., miner
Carlin, Lake & Co., general store
Howard John, laborer
McRae Duncan, woodchopper
Needham Sam., hotelkeeper
O'Neill William H., miner
Tretheway Thomas, miner
West Gorman, cook
Wheatland J., general store

FERNIE COMBE (now Agassiz).

FORT RUPERT,

A trading post at the north end of the Island of Vancouver, 20 miles north of Alert Bay. Post office Alert Bay.

Blenkinsop Geo.
Hunt Eli, fisherman
Hunt George, fisherman
Hunt Robert, general store
Hunt William, fisherman

FORT STEELE,

A post office at the Columbia Lakes, Kootenay district. Mail via Golden monthly.

Postmaster, Chas. Clark

Alymer Fred., J. P.
Clark Charles, postmaster and general store
Cowan George, hotelkeeper
Dennis O. G., government officer
Galbraith Robert L. T., general merchant
Perry Creek Mining Co.
Molson Charles, miner

FULFORD HARBOUR, see Salt Spring Island P. O.

A settlement on Salt Spring Island, Cowichan district.

Akerman Joseph, general store
Foster Havond, farmer
Hamea Wm., farmer
McLennan Alex., farmer

Shepard Horace J,, farmer
Spikerman Henry, farmer
Trage Theodore, farmer
Whims Wm. F., farmer

GABRIOLA ISLAND,

Located in the Gulf of Georgia, near Nanaimo. Has a post office and telegraph. Valder Island, dis 4 miles. Nearest railway station Nanaimo, dis 10 miles; has a public school. Mails twice a week, Tuesday and Sunday.

Postmaster, Alex. Shaw, jun.

Shaw Alex., Jun., postmaster
Wake B. H., operator

GANGES HARBOUR, see Salt Spring Island P. O.

A settlement in Salt Spring Island, Cowichan district

Anderson Alfred Colloris, farmer
Anderson William, farmer
Hollens Wm. A. farmer
Mouat Thos. Wm., farmer
Robinson Henry, farmer
Shore Henry, farmer
Stevens Henry, farmer

GLACIER HOUSE,

Station on the main line of the C.P.R., 424 miles east of Vancouver. The C.P.R. have a handsome hotel here where passengers going East and West take dinner, and are building a second one; has telegraph and express offices. Mails daily.

Perley H. A., manager C.P.R. hotel
Robb W. A., C.P.R. agent

GOLDEN,

A station on the main line of the C.P.R., 377 miles east of Vancouver and 17 miles east of Donald, Kootenay district; has telegraph and express office. Mails daily. Has a public school. During the season of navigation, steamers run up the Columbia river, a distance of 100 miles.

Postmaster, J. C. Hayes

Armstrong Capt. F. H.
Cameron A., agent
Connor John W., trader
Cummings Arthur P., C.E.
Durick & Warren, gen store and post office
Durick James, of Durick & Warren
Green John G., hotel

Hayes J. C., postmaster and comm. merchant

Kinnamy D., hotel
Lang M. B., gen store
McDonald Hugh
Pinckard Samuel, blacksmith
Stark George, hotel
Wells Fred.

GOLDSTREAM,

A station on the E. & N. Ry., 10 miles from Victoria. Mails daily.

Postmaster, James Phair

Astle Thomas, farmer
Josse August, farmer
Carson Henry, laborer
Donovan John, farmer
Engelhardt Paul, farmer and cooper
Lee Bros., saw mill
Lutes Alfred, teamster
Lutes Hugh, laborer
Neuner George, farmer
Perry Chas. Ed., C.E.

Phair James, postmaster and prop Goldstream House

GRAND PRAIRIE,

A country post office in the Yale District. Mail weekly, via Duck and Pringle, distant 18 miles. Pop. 54. Has a saw mill with 5,000 ft. per day capacity, with crushing mill combined. Has a public school.

Postmaster, G. J. Homfray

Angus Donald
Armstrong H.
Barber John
Beaton Duncan

Black Marion James
Blois J.
Blois M.
Capsey Thomas
Clemes H.
Clemes James
Cemes J.
Clemitson Robert M
Convert Wm. H.
Creelman Miss, teacher
Currie Henry
Ferguson Alex.
Hardy Thomas

Homfray Geo. Jeston, postmaster and farmer

Homfray Walter V., farmer
Hunter Sinclair
Johnston Wm.
Jones Frank Charles
Jones Walter Joseph
Jones William Henry
Kirkpatrick A. J., farmer
Levesque Joseph
McIntosh Daniel
McIntosh James
Munger F.
Munger L.
Parsons Herbert Ed.
Pearse Herbert Lloyd
Pearse John C.
Pearse S.
Percival Frs., farmer
Pringle John
Ross Valentine
Smith W. H.
Watts H.
Watts William John
Willard C.
Woods Richard Edwa d

GRANITE CREEK,

A country post office in the Nicola Valley, Yale District. Nearest railway station and telegraph Hope, dis 80 miles. Mail weekly. Mining is the principal industry.

Postmaster, W. T. Thompson

Allison J. F., gen store and rancher
Blackson Samuel, gen store
Bryant L., blacksmith
Cook & Co., gen store
Jansen William
Johnston Arthur George, gen store
McDougall W. C.
McKinnon John, blacksmith
Paul George H., blacksmith
Picard Frank E., shoemaker

Thompson W. T., postmaster and gen store

Tunstall G. C., gold comm and stipendiary magistrate

GRIFFIN LAKE,

A station on the main line of the C.P.R., 365 miles east of Vancouver; has telegraph office. Mails daily. Express and steamboat landing, Revelstoke; dis 1 miles.

Dempsey D., section foreman C.P.R.
Langley L. H., agent C.P.R.
McKay & Co., saw mill

GROHMAN,

A post office in the Kootenay District.

Postmaster, W. B. Grohman

Brownrigg Charles J., hotelkeeper
Elliott George, M.D.

Grohman W. B., postmaster

HALL'S PRAIRIE,

A country post office in Surry municipality, New Westminster district. Mail weekly from New Westminster.

Postmaster, David W. Brown

Alt Fred., farmer
Barnford Albert, farmer
Brown Archibald M., farmer

Brown David W., postmaster

Brown Wm., farmer
Calder Peter, farmer

Jezemer Joseph, farmer
McKee Alfred, farmer
McKiska John, farmer
Merrill Riley, farmer
Reisterer Robt., farmer
Selmayr Carl, farmer
Stender C. H., farmer
Van Luven Schuyler, farmer
Wallworth Chas., farmer
Wallworth Thomas, farmer
Wallworth Jason Lewis, farmer

HARRISON HOT SPRINGS,

This favorite resort is located on Harrison Lake, in the mountains of the coast range, 5 miles north of Agassiz station C.P.R. Amorg the many summer resorts and sanitariums of the Pacific coast, none possess greater attractions or offer better opportunities for the recuperation of health than Harrison Hot Springs. The virtue of these waters has long been known but accommodation was primitive until some three years ago. The Brown Brothers erected a first class hotel on the margin of the Lake, a beautiful body of water about forty-five miles long, and averaging ten in width. The land at the south end of the Lake, and just east of the hotel, facing the snow-capped Mount Douglas, has been laid out in Lots, most of them have been sold to residents of the cities on the coast, who are building summer residences on them. Good fishing can be had in the Lake, which is a favorite spawning ground for salmon; trout abound in the numerous clear mountain streams. The hunter will find excellent sport, as the mountains abound with deer, mountain sheep, goats, rabbits, grouse, etc. The scenery is beautiful, the mountain air fresh and invigorating, and everything necessary to render a visit one of great enjoyment.

Brown Bros., props St. Alice Hotel

Brown Frank A., clerk St. Alice hotel
Brown Fred. A., of Brown Bros.
Brown John R., of Brown Bros.
Cameron Neil, stage driver
Galbraith Dan., stage driver
Phipp Wm. Scott, clerk
Robertson Dan., stage driver
Robertson Duncan, stage driver
Scripture T. N., mgr paint mine and ranch, Silver Creek
St. Alice Hotel, Brown Bros., props
Teskey Chas., carpenter

HARRISON RIVER,

A station on the main line of the C.P.R., 62 miles from Vancouver, New Westminster district.

Postmaster John Barker

Barker John, postmaster

Desbrey Wm.
Harrison Saw Mill Co., Joseph Martin & Son
Martin Fred. Jos., of J. Martin & Son
Martin Joseph, of J. Martin & Son
McCall James
Maver S., watchman C.P.R.
Parent Felix
Pursill G., general store
Young C. A.

HAT CREEK (See Cache Creek),

A mining town, on the Yale Cariboo wagon road, 15 miles northwest from Ashcroft. A good quality of coal is mined here.

Cargill Wm.

HATZIC PRAIRIE,

A settlement in the New Westminster district.

Bouchier Moise, farmer
Garneau Eusebe, farmer
Lagacé Amable, farmer
Leneville Napoleon, farmer
Martin Theophile, farmer
McEwan Wm., farmer
Thompson Livingston, farmer

HOPE (See also Hope Station),

A town on the south side of the Fraser River, about 90 miles from its mouth, and head of navigation, in the Yale Kootenay District, it is reached by steamers from New Westminster. Nearest railway station and telegraph Hope station, on the west bank of the river, dis 1 mile. It has one saw mill; an Episcopal and Roman Catholic church, and public school. Mails daily.

Postmaster, James Wardle

Alvarez Manuel, laborer
Anderson John, farmer
Anderson Peter, farmer
Bears John H., farmer
Bristol Wm., farmer, Bristol Island
Bulger Thomas, farmer, Huntersville
Cawley A., millhand, Popcum
Clark Wm. farmer
Chouinard Joseph, telegraph operator, and agent C.P.R.
Coppen H., asst postmaster and clerk
Corrigan James, hotelkeeper
Flood W. L., carpenter and contractor
Fraser Jas. A., agent Hudson Bay Co.
Galloway Charles, hotelkeeper
Goldsborough George
Hudson's Bay Co., gen store
Heirling Chas., farmer, Heirling Island
Hunter Henry, storekeeper, Huntersville
Jones Owen, farmer, Ohamon
Landwight Mrs., widow
Marshall George, carpenter & rancher
Murphy Chas., The Lake Coquechalla
Murphy M. J., farmer, Heirling Island
Pethew rev. Father
Reilly John, farmer
Ryder Roland, blacksmith
Shuttleworth Chas. E., assistant guide
Shuttleworth H., H. D. hunters' guide
Small rev. R., Episcopal
Starret W. A., farmer

Wardle James, J.P., postmaster, general store & forwarder

Wilson Miss J., teacher
Yates Wm., rancher
Ah Yuen, merchant
Ching Kee, merchant

HOPE STATION (See Hope),

A station on the main line of the C.P.R., 91 miles east of Vancouver; has telegraph office. Mails daily.

Chouinard J., agent C. P. R.
Hedon P., watchman C. P. R.

HOWE SOUND,

Alcock Thos. H.
Anderson James
Canersa John
Howe Sound Shingle Mill Co.
Johnstone W. E., of H.S.S M. Co.

ILLECILLEWAET,

A mining town on the main line of the C.P.R., 407 miles from Vancouver; has post, telegraph and express offices. Mails daily. Several rich claims are being developed here.

Postmaster, W.T. Atherton

Anderson Ewan, hotel

Atherton W. T., postmaster

Bain & Boyd, miners
Buchanan George O., saw mill
Calloway George A. L., engineer
Corbin D. W., of Corbin & Kennedy
Corbin & Kennedy, miners
Dunn & Leamy, general store
Ferland S., general store
Fox L., saw mill
Green Bros., general store
Green Robert F.
Green Samuel H.
Illecillewaet Mining Co., Fred. Fooks, manager
Kennedy J. P., of Corbin & Kennedy
Leamy Daniel A., general store
Maple Leaf Hotel, Thos. Richardson, prop
McArthur A. C., agent C. P. R. and Dominion Express

McIntyre Hugh, boots and shoes
McLeod Kenneth, miner
McKinnon Peter, butcher
McRae & Richardson, hotel
McDonald Wm., hotel
Miller W., & Co., boarding house
Norris John, bartender Queen's hotel
Richardson John
Richardson Thomas, hotelkeeper
Selkirk Mining & Smelting Co., E. G. Tilton, mgr
Snider W., prop Queen's hotel
Teetzel & Norris, druggists
Tilton Wm., miner
Wood C. D., miner

INVERNESS,

A fishing station on the northern coast. Mails monthly from Victoria, dis 500 miles. Reached by steamer from Victoria. About 200 Indians here.

Brown James, engineer
Hawkins Thomas, general store
Inverness cannery, Turner, Beeton & Co., agents, Victoria
Poole Sam., carpenter
Robinson Theo. H., bookkeeper Inverness cannery
Steepledon B., manager Inverness cannery
Steepledon John, engineer
Stewart David, fisherman
Sullivan Pat., captain
Walsh Mich., fisherman
Washburn Lew, fisherman

JOHNSTON'S LANDING,

A post settlement in the New Westminster district.

Postmaster Robert C. Garner

Brett Richard, farmer
Danzy Joseph Normage, farmer
Garner Robert C., postmaster
Gardner Chas., farmer
Jagers Monsen, farmer
Lacroix Joseph, farmer
Lux Geo., farmer
Moore John Thos., farmer
Smith Samuel, carpenter
Wade F. E., general store

KAMLOOPS,

A town on the main line of the C.P.R., 250 miles east of Vancouver, at the junction of the North and South Thompson rivers, has post, express, telegraph and telephone offices, Bank of B.C., one weekly newspaper, Episcopal, Methodist, Presbyterian and R.C. churches, public schools; court house and jail; steam, saw and grist mills. A good system of water works supplies the town for fire, and domestic purposes. Pop. 900 white, 400 Chinese, 200 Indians. Steamers run to Enderby and Savona.

Postmaster, E. H. Jones

Archibald C. H., plasterer
Armstrong Thos. H., of Matheson & Armstrong
Austin E., engineer C.P.R.
Bacon Chas., painter and paper hanger
Bank of British Columbia, J. C. Dockerill, manager. *See adv page* 280
Bannerman John, fuel agent C.P.R.
Baynton James, barber shop
Bedard rev. Father Julian A., O.M.I., pastor R. C. Church, of the Sacred Heart, 2nd asst St Louis Mission
Belanger M., prop Senate Oyster Saloon
Bennett John S., accountant, collector and conveyancer
Bentley Wells, stationery, fancy goods, etc.
Blackwood Jno., comp Inland Sentinel
Blair J., C.P.R. yardmaster
Blair R.D., bookk'per Hull Bros. & Co.
Brown John L., dry goods, groceries, etc.
Burnyeat Arch. G., clerk govt offices
Burnyeat John P., C. E. & surveyer
Cameron M. A. Miss, tailoress for P. S. Renier

Campbell Angus, teamster govt service
Campbell D. H., carpenter
Campbell John, auctioneer
Campbell K. G., Dominion hotel
Canada Life Assurance Co., McArthur, Stevenson & McIvor, agents
Canada Pacific Ry Telegraph, Jean E Saucier, agent
Canadian Pacific Railway F. W. McKechnie, agent
Cannell C., stock raiser
Carswell Edwin, baker at J. S. Smith
Chevenie Delphine Miss, head milliner McArthur, Stevenson & McIvor
Chisholm rev. John, pastor Presbyterian Church
Church of England
Church of the Sacred Heart rev. Father Julian A. Bedard, O. M. I., pastor
City of London Fire Ins. Co., E. H. Jones, agent
Clarke & Co., druggists
Clarke Sibree, M.D.
Clary S., fireman C.P.R.
Cochrane W. M., barrister, notary public
Collins David, harness maker E. C. Davidson
Collins John, butcher for Jas. Woodland
Colonial Hotel, Alex. McLean, prop
Cooke A. E., tailor for P. S. Renier
Cooney Chas. T., ranchman
Conway F. J., baggage master
Cosmopolitan Hotel, Joseph Ratchford, prop
Costley Thos., planer Shuswap Milling Co.
Coursier Henry N., clerk J. L. Brown
Davis Harry Herbert, painter
Davis Henry, sen., painter
Davison E. C., harnessmaker
Derby Andrew, gen blacksmith
Dockerill J. C., manager Bank of British Columbia
Dominion Hotel, Matheson & Armstrong, props
Douglas Cassie Miss, milliner McArthur, Stevenson & McIvor
Douglas J. S., clerk F. J. Robison
Downey H., printer Sentinel
Driscoll A. surveyer
Driscoll Edward, harness maker E. C. Davidson
Duhamel Cora Miss
Duhamel Henry, restaurant
Duhamel Horace, butcher Jas. Woodhouse
Duprat G., prop Kamloops Soda Water Works
Dutton Arthur, millhand Shuswap Milling Co.
Equitable Life Assurance Co., Jean E. Saucier, agent
Federal Life Assurance Co., E. H. Jones, agent
Fletcher A., Colonial Hotel
Fletcher E., carpenter
Foster J., engine turner
Frankland John G., clerk H. B. Co.
Fulton Fredk. J., solicitor England and notary public, manager for E. M. N. Woods & Loan agent
Furrer Edward, M.D.
Caglietto M. & Co., bakery and general store
Gilleum Vic., saloon, J. O'Brien, mgr
Gillespie Isaac, painter
Gladius Theodore Gweer
Goddard Andrew M., engineer C.P.R.
Goodfellow J., chief train despatcher
Gordon Marshal P., furniture and undertaking
Grahame James Ogden, mgr Hudson Bay Co.
Grand Pacific Hotel
Grinrod E. H., insp telegraph repairs
HAGAN M., sup Indian Industrial School
Hall Arthur, boomman Shuswap Milling Co.
Hearn Henry, brakeman C.P.R.
Hearn R., despatcher

Hepburn Jennie Miss, school teacher
Herchmer John, brakeman
Horan H. P., harness maker E. C. Davidson
Hornby Thos., express and teaming
Hosker D. M., locomotive foreman
Hudson's Bay Co., J. Ogden Grahame, manager
Hull Bros. & Co., butchers
Hull John, of Hull Bros. & Co.
Hull Wm. R., of Hull Bros. & Co., res Calgary
Hussey Frederick, J. P., Government agent
Hutcheson L. M. Miss, tailoress for P. S. Renier
Hutcheson P. E. Miss, tailoress for P. S. Renier
Hyatt M., foreman bridge gang C.P.R.
Indian Industrial School, M. Hagan, superintendent
Inland Sentinel, Hugh McCutcheon, pub.
Irvine Lydia J. Miss, dressmaker McArthur, Stevenson & McIvor
Jackson J., boilermaker C.P.R.
Jamieson Joseph, teamster
Jones E. H., postmaster
Jordan Fred. W., clerk J. A. Mara
Kamloops House, Matheson & Armstrong, props
Kamloops Pharmacy, Wm. E. McCartney
Kamloops Soda Water Works, G. Duprat, prop
Kamloops Wagon & Gen. Blacksmith Shop, Geo. P. Raven, prop
Kamloops Water Co., Jas. McIntosh, J. P., mgr
Kearns Miss, mngr C.P.R. dining hall
Kelly M., roadmaster C.P.R.
King Annie J. Miss, dressmaker for McArthur, Stevenson & McIvor
Ladner rev. Chas., pastor Methodist church
Lane J., yardmaster C.P.R.
Lauder Joseph Dixon, stock raiser
Lawrence J. S., despatcher
Lee R.H., architect and civil engineer
Lejeune rev. Father J. M., O.M.I., 1st asst St Louis Mission
Lepine François, watchmaker J. E. Saucier
London & Lancashire Fire Ins. Co. J. A. Mara, agent.
Loney Geo., ferryman
McArthur Alex. S., clerk for McArthur, Stevenson & McIvor
McArthur James, of McArthur, Stevenson & McIvor
McArthur Jessie E. Miss, dressmaker McArthur, Stevenson & McIvor
McArthur, Stevenson & McIvor, dry goods, groceries, millinery, etc.
McCartney Wm. E., chemist and druggist, Kamloops pharmacy
McCrimmon Duncan, blacksmith Geo. P. Raven
McCutcheon Hugh, publisher of the Inland Sentinel
McDonald Geo., blacksmith for Andrew Derby
McDonald J. A., clerk asst supt
McGillivery D. C.
McGuire Chas. A., clerk J. A. Mara
McIntosh James, J.P., manager Shuswap Milling Co. and Kamloops Water Works Co.
McIvor Murdoch J., of McArthur, Stevenson & McIvor
McKechnie F. W., agent C.P.R.
McKune Robert, engineer C.P.R.
McLaren J.C., convict guard prov jail
McLean A., boots and shoes
McLean Alex., prop Colonial hotel
McLean Duncan C., clerk
McLeod Hattie Miss, dressmaker McArthur, Stevenson & McIvor
McLeod Hugh D.
McMorris Daniel C., editor Inland Sentinel
McPhee John, prop Oriental hotel
McQuarrie Donald, boots and shoes
Mainland Pioneer society, Jas. McIntosh, president

Manenteau August, capt. str Kamloops
Maple Grove Nursery, McArthur, Stevenson & McIvor, agents

Mara J. A., M.P., general merchant

March Frank, brakeman C.P.R.
Martino G.
Matheson Alex., of Matheson & Armstrong
Matheson & Armstrong, props Dominion hotel
Matheson Donald J., tailor
Matheson Malcolm, merchant tailor
Matthews Thomas, wheelwright Geo. P. Raven
Megaw W. R., general store
Methodist Church, rev Chas. Ladner, pastor
Mitchell J. R., mgr E. G. Prior & Co.
Mitchell R. C., tailor for P. S. Renier
Moore J., O.M.I. Lay Brother
Moore Sam., stock raiser
Morris Alfred, painter
Munroe Geo., asst roadmaster C.P.R.
Myles J. C., machinist C.P.R.
Nelles C. N., bartender Dom. hotel
Nelson Fred., livery, feed and sale stables
Nelson Mrs. S. M., widow
Newberry John, butcher for Hull Bros. & Co.
Newberry Frank, butcher for Hull Bros. & Co.
Noble Andrew, rancher
O'Brien John, mgr Gilleum saloon
Olson Anthony, watchman Shuswap Milling Co.
Oriental Hotel, John McPhee, prop
Pearse E. T. W., collector and constable

Post Office, E. H. Jones, postmaster

Potter Mrs., wid, matron Royal Inland hospital
Potter N. E., student
Pottinger D. R., clerk R. E. Smith
Power Jas., tailor for P. S. Renier
Presbyterian church, rev. John Chisholm, pastor
Prior E. G., & Co., hdw. and agr. imps

Provincial Government Offices, Frederick Hussey, agent

Quinn Lawrence, boots and shoes
Raab A. E., bartender Grand Pacific hotel
Rankin George, blacksmith for Alex McDonald

Ratchford Joseph, prop Cosmopolitan hotel

Raven George P., prop Kamloops Waggon and Gen. Blacksmith shop

Renier P. S., merchant tailor

Rheault Louis, bartender Cosmopolitan hotel
Rice John, engineer Shuswap Mill. Co.
Ridley H. C., ins. agent
Roadley Thomas, saddler
Robson F. H., groceries and provisions
Roman Catholic Church, rev. Father Lejeeque, P.P.
Ross Henry, tinner for Jas. Vair
Ross W. E., brakeman C.P.R.
Royal Inland Hospital, Dr. E. Furrer house surgeon
Royal Ins. Co. J. A. Mara, agent
Rudd H. V., clerk Bank of B. C.
Rushton Francis, gunsmith

Saucier Jean E., Agent C. P. R. telegraph. jeweller, and manager Telephone Co.

Savage John, cabinetmaker for W. P. Gordon
Scala Phillip, of Gagliotto & Co.
Schomaker A., brakeman C.P.R.
School House, E. S. Wood, principal

Sentinel, published weekly, H. McCutcheon, prop

Shuswap Milling Co., James McIntosh, J. P., manager

Sidgmore J. F., timekeeper C.P.R.
Silverstone Norbert, restaurant
Simmons W. A., carpenter shop
Sinclair Geo., fruits and confectionery

Sinclair James A., jailor
Smith James, butcher Hull Bros. & Co.
Smith J. F., boots and shoes
Smith J. S., baker
Smith R. E., gen store and merchant tailor
Spinks Wm. Ward, of Corbould, McColl, & Spinks, county court judge, and stipendiary magistrate
Stevens Saul, storeman J. A. Mara
Stevenson Lottie N. Miss, dressmaker for McArthur, Stevenson & McIvor
Stevenson Chas., of McArthur, Stevenson & McIvor
Stewart M. F., checker C.P.R.
Stewart M. P., freight checker C.P.R.
St Andrew's Society, Jas. McIntosh, pres.
St Ann's Convent, Sister Mary Joachim, superioress
St Laurent J., car insp C.P.R.
St Louis Church (Indian), rev. Father J. M. J. Lejacq, O.M.I., pastor
St Louis Mission, rev. Father J. M. J. Lejacq, O.M.I.
Surel T., O.M.I. Lay Brothers
Sweeney Thomas, fireman C.P.R.
Tatnier Lodge I.O.O.F. No. 9, E. T. W. Pearse W. G.
Telephone office, Jean E. Saucier, mgr
Temperance House, John Fox, prop
Thexton William, sawyer Shuswap Milling Co.
Tunstall James, bookkeeper J. A. Mara
Tunstall S. J., M.D., C.P.R. physician
Turner John A., clerk H.B. Co.
Vair James, hardware, stoves, tinware, etc.
Walkem Hon. Justice George Anthony, judge Clinton judicial dist, county of Yale
Walsh John, engine turner
Walsh rev Father J. M., O.M.I., 3rd asst St Louis Mission
Waterous Gus., night yardman C.P.R.
Waterous W. A., switcher C.P.R.
Watson Chas. H., photographer
Wham G. H., barber shop
White Charles, cutter at R. E. Smith
White G. A., acct Shuswap Milling Co.
Whittaker Wm. H., barrister
Wood E. S., principal school
Wood W. F., manager for J. A. Mara
Wood E. M. N., barrister, solicitor, etc., Fred. J. Fulton, mgr.
Woodland James, butcher
Woodland John, butcher

CHINESE

Bow On Jong
Chong Lee & Co., grocers and dry goods
Hop Lee, merchant
Jang Gun Tong, doctor
Kwong Ching, laundry
Kwong Joy & Co., merchants
Kwong Lung, merchant
Kwong On Wo & Co., merchants
Kwong Tai, employment office
Sam Kee, laundry
Voo Lee, laundry
Yee Chong, merchant
Wing Fong, laundry
Wah Kee, merchant

KEEFERS,

A station on the main line of the C.P.R., 11 miles east of North Bend and 143 miles east of Vancouver; has telegraph office.

Copeland John, merchant
Donnelly C., agent C.P.R.
Jamieson J., stock raiser
Lamie —, stock raiser
Libby G. A., gen. store

KEITHLEY CREEK,

A country post office in the Cariboo district. Nearest railway station Ashcroft, dis 270 miles. Reached by saddle horse from 150 Mile House. Telegraph Barkerville, 36 miles. Mails fortnightly. Mining is the chief industry.

Postmaster, G. A. Veith

Borland Robt., of Veith & Borland
Veith & Borland, gen store

Veith C. A., postmaster

KENSINGTON PRAIRIE,

A settlement in the New Westminster district.

Callerher Wm., farmer
Fallowfield Thos. Atkinson, farmer
Fallowfield Robt. Atkinson, farmer
Kerry John, farmer
Loye Wm. Crespim, shoemaker
Marshall Daniel, farmer
McKay Kenneth, farmer
McPhee James, farmer
Russell Geo. Chas., farmer
Walker Samuel, farmer

KEREMOS,

A country post office in the Similkameen Valley, which is about 80 miles long and varies in width from one to three miles, Kootenay District. Nearest railway station Hope, dis 110 miles. It is 60 miles to Okanagan Mission, and 25 miles to Osoyoos Lake. Stock raising and agriculture are carried on. Mails weekly.

Postmaster, Thomas Daly

Armstrong Robert C., laborer
Bothwell Alex., laborer
Cohen Wm.
Coulthard John Oswald, rancher

Daly Thomas, general store, postmaster and rancher

Ellis Thomas, rancher and general store
Gartrell Walter, laborer
Hoening David L., blacksmith
Manery Wm., laborer
Manson Robert, laborer
McCurdy Daniel, stock raiser
McCurdy Geo., laborer
Neil John, laborer
Periso Juan, laborer
Pike George, laborer
Price B., gen store
Verdin Peter
Versars Louis
Weith Jordan Wendell, tel operator

KETTLE RIVER,

A settlement in the Yale district.

Almond Sidney R., stockman
Dailey Richard, farmer
Ehault Louis, farmer
Gilpin W., stockraiser
Jones James S., stock raiser
Jones Wm. S., stock raiser
McCauley Joseph, farmer
McConnell James, farmer
Meehan John, farmer
Nelson George, farmer
Nicholson Henry, farmer
Rendell C. M., farmer
Spraggett Ernest, stock raiser
Thortin John, farmer
Vaughn Leonard, farmer

KOKSILAH,

A station on the E. & N. Railway in the Cowichan District, 38 miles from Victoria has post and telegraph offices. Mails daily. Pop. 100.

Postmaster, J. C. Crosier

Crosier J. C., gen store and postmaster

Good H. L., agent C. P. R. telegraph and E. & N. Ry.

KOOTENAY,

A post office on Wild Horse Creek. Mails semi-monthly via Golden, dis 175 miles.

Postmaster, David Griffiths

Baker Col. James, M. P. P., Cranbrook
Dakers George, general store
Galbraith T. J., & Bro., general store
Galbraith R. L. T., general store miner and rancher, Fort Steele,

Griffiths David, postmaster & general store

Humphreys J. E., general store, Cherry Creek
Kootenay Valley Co. (Ltd)
McFarlane Wm. G., V. surgeon
Morden rev. George H., Methodist
Phillips Michael, Indian agent
Rykert J. C., landing waiter H. M. C. Barnard, Kootenay Lake
Sinclair & Co., contractors

LAC LA HACHE,

A country post office on the Cariboo Road. Cattle ranching is the principal industry in this section. Nearest railway station Ashcroft, dis 100 miles. Telegraph office Bridge Creek, dis 8 miles. Pop. 60.

Postmaster, O. A. McKinlay

Allan Wm., hotel and store
McKinay O. A., J. P., postmaster
Walker Wm., gen. store

LANDER'S LANDING,

An important town on the Fraser River, 5 miles from its mouth. It is the business centre of the Delta municipality, which contains 50,000 acres of the finest agricultural lands in the province. It has telegraph and money order post office. Mails daily, via C. P. N. Co. Steamers from Victoria and New Westminster. Nearest railway station New Westminster, distance 13 miles. It has 9 salmon canneries, 1 saw mill, an Episcopal church and 4 public schools. The export of grain last year (Fall, 1889) is estimated at 1500 tons, potatoes 500 tons, hay 1000 tons, and large quantities of currants, cherries, blackberries, apples, and pears. Pop. of municipality 1,500.

Postmaster, Thos. McNeely

Adams George, blacksmith and farmer
Alexander R., farmer
Arthur Daniel, farmer
Barber Alfred B., farmer
Barber Charles E.
Beath Josiah, merchant
Blanchard Augustus, farmer
Booth William
British America Packing Co., salmon packers, Canoe Pass
British Columbia Canning Co., M. T. Johnston, mgr, Victoria
Brown Christopher, stock raiser
Burr John J.
Burse Basil, farmer
Cainmidge E., farmer
Calvert rev James, Methodist
Charleton Ed. F.
Coulter Albert Henry
Delta Canning Co., salmon canners
Delta hotel, Thos. McNeely, prop
Dominion Express Co., and Canadian Pacific Navigation Co., Thos. McNeely, agent
Elliott J. B., contractor
Elliott S., blacksmith
Ercole W., Canoe Pass
Fraser River Fishery Co., M. T. Johnson, mgr, Victoria
Gilchrist Alex., teacher
Glanson Edward
Gough James
Gray Robt., farmer, Scott's road
Green C. F., fishery warden
Green Geo., netman Wellington Cannery
Guichon Laurent, merchant
Harlock & Co., salmon canners
Hauck G., general store
Hinchliff Stephen, bookkeeper
Hicks Henry A., farmer and carpenter
Hodge Harry, blacksmith and farmer
Hoier Peter
Hutcherson Ernest, gardener
Hutcherson Harry
Hutcheson E., nursery man Mainland nursery
Kerr T. W., saw mill
Kirkland Edmund Lamport
Kirkland John, reeve and farmer
Kitson Robert Edward
Ladner Thomas E., salmon packer
Ladner Wm. H., M. P. P., farmer

Larseter Geo., sr.
Larseter Geo., jr.
L'Henaff Lewis, fisherman
Liddle Wm. H.
Lord C., cannery foreman
Lord F. L., cannery foreman
Matheson Edward, farmer
Matheson Robert, carpenter
McAllister Duncan
McBride Joseph
McKee W., notary public
McKee & Sons, butchers
McLean Alexander, carpenter
McLearn Jacob, carpenter
McMillan Hugh, farmer
McNeely Thomas, gen store postmaster and hotelkeeper
Moran James
Nordin Bard
Reinhardt G. W., physician
Rich Harry, auctioneer
Rich Henry Nelson, clerk
Robertson D. M., farmer
Thirkle T., livery stable
Tingley James Anderson
Tingley John Fraser
Wade Sam., painter
Waddell J., shoemaker
Wadhams E. A., salmon canner
Watson Robinson
Wellington Packing Co., salmon canners, Canoe Pass
Wood rev James A.
Woodward Wm., farmer
Woodward John
Woodward W., boat builder
Young Ben., canner, Canoe Pass
Kwong Yuen Tai & Co., merchants

LAKE,

A settlement in the Esquimalt District.

Adalgee M., farmer, Elk Lake
Anderson Geo. Wm., M. P.P. farmer
Atkins Robert, farmer
Beck Thomas, laborer
Belyar Amos S., stone mason
Black John, farmer
Bull Josiah, farmer, Beaver Lake
Burry David, laborer
Burskey Geo., farmer
Camp John, hotelkeeper
Carey Joseph Wm., farmer
Carmichael James Rutherford, farmer
Critchley James, farmer
Davidson David, laborer
Dempsey Francis, laborer
Douglas Thomas, laborer
Dunaven Thomas, farmer
Durance John, farmer
Dwyer John, farmer
Eads John, laborer
Fernie Peter C., lime burner
Folley William, laborer
Foot William, farmer
Franklin Geo. Wm., farmer
Gray John Kimpson, mason
Guyotte Joseph, farmer
Heal John, farmer
Johnson Adam, farmer
Johnson William, farmer
Jones Samuel, farmer
Lesh Chas. Carne, farmer
Lindsay George, jun., farmer
McHugh Henry, J. P., farmer
McHugh Wm., gentleman
McKenzie Alex., laborer
McKenzie Alex., farmer
McKenzie Hugh, farmer
McKenzie Kenneth
McWilliams Thomas, cook
Porter Richard Thomas
Porter Robert, farmer
Pritchard Edward, farmer
Pusey James, farmer
Pusey Leonard
Richie John, farmer
Rickets Samuel, farmer
Sills Wm., laborer
Snider Wm. Henry, farmer
Stevens John, hotel
Sulcomb James, laborer
Temple Wm., laborer
Tonet Philip, farmer

Tway John, farmer
Tway Theophilus, farmer
Webber John, laborer
Wiffins Chas. Sidney, farmer
Wiffins Sidney, farmer
Wilkinson Edward, farmer
Wilkinson Richard, farmer
Wilson James, farmer
Young John L., farmer

LANCHOIL,

A station on the main line of the C.P.R., 398 miles east of Vancouver. Has a telegraph office.

LANGLEY See also Alder Grove and Langley Prairie,

A settlement on the south bank of the Fraser River, 15 miles from New Westminster, and 3 miles from Port Haney station on the C.P.R., from which place the mail is received daily, except Sundays and Mondays. Port Hammond, dis 6 miles is nearest telegraph and express office. The populations of Langley municipality New Westminster district, comprising Langley, Langley Prairie, and Alder Grove, are about 2,500. Principal industry is farming, stock raising, fine orchards. We have 2 saw mills and one flour and grist mill, 2 blacksmith shops, 6 general stores, 3 hotels and one butcher shop. There is daily steamboat connection with New Westminster.

Postmaster, J. M. Drummond

Allard Jason, farmer
Armstrong Charles, wood contractor
Armstrong W. D., fruit grower
Armstrong William, wood contractor
Bellargo Peter, farmer
Black Thomas, farmer
Blackett St. Clair, of Blackett & White
Blackett & White, genl. store
Blair Thomas, farmer
Brazil Brusseau, laborer
Burtholme George, farmer
Byram A. H., farmer
Cameron Neil, farmer
Campbell Allen, farmer
Campbell Archie, farmer
Carmen Sim., farmer
Carter George C., farmer
Coglan Henry, farmer
Coglan Nathaniel, farmer
Collins Henry
Cromarthy James, farmer
Davey W. G., farmer
Davis Henry, farmer
Drummond J.M., postmaster, and agent Hudson Bay Company
Elkins James, laborer
Emptage Wm., jun., farmer
Emptage Wm., sen., farmer
Francis Walter, clerk Blackett & White
Fraser Andrew, farmer
Foreman William, farmer
Goddard Geo., blacksmith and farmer
Goddard Richard, farmer
Graham T. W., farmer
Graw Ernest, farmer
Gray James, farmer
Haldi Jacob, farmer
Haley William, hotelkeeper
Harris Henry, farmer
Harris James, farmer
Harris Samuel, farmer
Hattie Daniel, farmer
Holding Alexander, farmer
Holding Henry, farmer
Holding Richard Henry, farmer
Hossack James, prop Langley Flour & Grist Mills
Houston James, farmer
Hudson Bay Co., J. M. Drummond, in charge
James James, farmer
Jamieson J., farmer
Johnstone James M., farmer
Jolly John, farmer
Kinnevan John, farmer
Knox John, farmer
Larmon Nathaniel, farmer
Latimore John, farmer
Lowes John, meat market
McDermit Neil, farmer
McDonald John, farmer

McDonald Malcolm, farmer
McEwan Walter, farmer
McEwan Wm. D., farmer
McKay Daniel, farmer
McKay Gilbert, farmer
McKee James, farmer
McKee Robert, reeve, and bee raiser
McIver Kenneth, farmer
McIver Murdoch, farmer
McLennan John, farmer
McLennan John Fred., farmer
McLennan M. D., farmer
Mackie James, J. P.
Matheson Frank, farmer
Matheson John, farmer
Mavis Alexander, farmer
Mavis Frank, machinist
Maxwell John, J. P.
Medd William, farmer
Misner rev. Wm. D., Methodist
Morrison Adam, farmer
Morrison Alex., farmer
Morrison Hector, farmer
Morrison Joseph, farmer
Morrison Kenneth, farmer
Morrison William, farmer
Muffard Joseph, farmer
Muffard Thomas, farmer
Muffard William, school teacher
Norris Robert, farmer
Norris Robert, jun., farmer
Oakes Robert
Patterson Joseph, farmer
Plaxton R. J., school teacher
Pratt John, farmer
Rawlison Geo., clerk municipal council
Rawlison William Henry, farmer
Rich Joseph, farmer
Richardson Alexander, farmer
Richardson William, farmer
Rowan Robert, farmer
Sincocks Thomas, farmer
Skea James, farmer
Skea John, farmer
Smith John, farmer
Snow Frank, farmer
Spence Peter, farmer
Stewart Donald, farmer
Stoddard Thomas, farmer
Taylor James, farmer
Taylor John, assistant mail carrier
Taylor James, blacksmith
Titenus Samuel, farmer
Titmus Herbert, farmer
Towle Eliza, hotel and gen store
Towle George, saloon
Towle Reed, farmer
Towle Stanley, farmer
Towle Wilson, farmer
Tyre John, farmer
Underwood George, farmer
Vivian Henry, farmer
West Henry, saw mill
White Fred. G., of Blackett & White
Wilkie Henry, gentleman
Wilkie Otway, mail contractor
Wilkie Octavius, civil engineer
Wilkie Walter, clerk H. B. Co.
Williams Alexander, farmer
Worley William, farmer
Worrel Frank, farmer
Yeomans John, farmer
Yorkson Ebenezer, farmer

LANGLEY PRAIRIE,

A country post office on the Yale road, 15 miles from New Westminster, in Langley municipality, New Westminster district. Mail twice a week; railway station and telegraph, Port Haney, dis 9 miles. Steamboat landing, Langley.

Postmaster, John Boyes

Anderson Jacob, farmer
Boyes Francis Dickson, farmer
Boyes John, postmaster
Boville Arthur, saw mill and grain crushing mill
Brown Robt., farmer
Cottell Wm. Trewyn, farmer
Fabian Bruno, architect
Jolly J., J. P. and stock rancher
McIntosh John, farmer
McKay Cornelius, farmer
Misner rev. —, Methodist minister
Monahan Robt., farmer
Munn Malcolm, farmer

Murray Wm., farmer
Murray Wm., blacksmith
Mutrie —, real estate agent
Nelson Daniel Horatio, farmer
Nelson J. K., carpenter
Riddle & Davidson, gen merchant
Robinson Chas. J., farmer
Smith John, farmer
Tait rev.—, Presbyterian minister
Towle David, farmer
Turnbull Thos., carpenter
Underwood Geo. Ewart, farmer

LANDSDOWNE,

A town at the northern end of Okanagan Lake, between Vernon and Enderby.

Armstrong H. J., hardware, &c.
Cargill E. C., & Co., general store
Frane Richard, harnessmaker
Schneider N., hotelkeeper

LILLOOET,

On the south side of the Fraser River. It has a post office. Nearest railway station Ashcroft, dis 77 miles; telegraph at Clinton, dis 45 miles.

Postmaster, C. A. Phair

Allan Edward, M.P.P., hotelkeeper
Cunningham Wm., trader
Dickie James, farmer
Ferguson Adam B., hotelkeeper
Harris Thomas, trader
Keary Harry J., clerk
Lyman James, hotelkeeper
McDonald A., trader
Phair C. A., gen store and postmaster
Phair Caspar, Govt] assessor and recorder

LOWER NICOLA,

A country post office on the Nicola and Kamloops road in the Yale district. Nearest railway station and telegraph office Spence's Bridge, dis 35 miles. Mail tri-weekly. Pop. 50. It is reached by mail stage weekly.

Postmaster, R. M. Woodward

Armstrong G. B., general store
Carrington A. R., bookkeeper R. M. Woodward
Forsyth D., farmer
Forsyth & Stuart, farmers
Homes W., miller
Irwin A., carpenter
McKittrick P., farmer
McQueen Jessie Miss, school teacher
Parsons A., hotel, 22 Mile house
Parsons F. H., farmer
Smith Donald W., 22 Mile house
Woodward Frank, farmer
Woodward Henry, farmer
Woodward H. H., farmer
Woodward Hiram, farmer and carpenter
Woodward R. M., gen store and postmaster
Woodward Thos., & Sons, grist and saw mills
Woodward Thomas, of T. Woodward & Sons
Woodward W. E., farmer

LULU ISLAND,

A country post office at the mouth of the Fraser River, north side, in Richmond municipality, New Westminster district. Mails daily, via Victoria and New Westminster steamers. Nearest telegraph office Ladner's Landing, dis 4½ miles. New Westminster, dis 15 miles. Has one church and a public school. Its principal industries are farming and fishing.

Postmaster, W. H. London

Blair James, farmer
Blair John, farmer
Clarke Michael
English & Co., fish packers and cannery
English M. M.
Ferling J. C., gen store
Gerard Elzear
Johnson John

Kidd Thomas, farmer
Knapp T. E., school teacher
Lindsay Thos. Dalzell
London Bros., gen store and temperance hotel
London Chas. E., of London Bros.
London Wm. H., postmaster, of London Bros.
Lord W. R., cannery foreman for Todd & Son
Martin S. B., of English & Co.
Martinson Beryt
McMyn James
McMyn John
McMyn Wm. R.
McMyn Wm., sr.
Paine T., farmer
Pearson Solomon Mann
Reid David, farmer
Sharpe E. A.
Steves Manoah, rancher
Steves W. Herbert, farmer
Thirkell Tom.
Tiffin H. M.
Todd J. H., & Son, salmon canners
Vermilyea John C.
Whiteside J., farmer
Woodward Dan., butcher

LYTTON,

An important town on the main line of the C.P.R., 159 miles east of Vancouver, at the junction of the Fraser and Thompson Rivers, 57 miles above Yale, Yale district Has post office and telegraph. Mails daily Express Dominion B. C. Has Episcopal and Roman Catholic churches, and a public school.

Postmaster, Louis Cuvreau

Baillie G. F., prop Baillie House
Bell James Smith, clerk
Blachford Henry, blacksmith
Brand James, tinsmith
Buie Arthur B., mgr J. McIntyre
Cuvreau Louis, postmaster and gen store
Dodd Wm., govt. agent
Doyle John, laborer
Earl George, gardener
Earl Thomas G.
Floress Joseph, laborer
Gillivray Daniel J., carpenter
Hautier Alphonse F., prop Globe hotel
Hong Wo, merchant
Jackson Hiram, laborer
Kilbroy Patrick, rancher and butcher
Kong On, merchant
Landsburg David, foreman
Loring Deloss Lorenzo
McCue B., watchman C.P.R.
McIntyre John, gen store
McKay John
McKittrick Arthur, teamster
McNeil Archibald, carpenter
Phibbs John, driver
Pearson James, gen store
Quinn Peter, carpenter
Rebagliatta B., gen store
Richley Geo.
Rogers Wm., carpenter
Scott Robert J., teacher
Sealy Wm., blacksmith
Seward Thomas, J.P.
Small Richard, clerk
Smith C., watchman C.P.R.
Stevenson Arthur, J.P., Govt. road supt
Trickey John, agent C.P.R.
Trodden Rich., Govt road foreman
Walsh Wm., gen store and baker
Walsh Wm., trader

McPHERSON'S STATION,

On the E. & N. Railway, 35 miles from Victoria, located on the Koksalah River in the heart of a fine farming and lumbering district in the electoral district of Cowichan. Its sandstone quarries are considered the best on the Pacific coast. Has Episcopal church and public school Mails daily. Telegraph office at Koksalah, dis 3 miles. Steamboat landing Cowichan, dis 2 miles. Its principal industries are lumbering, farming, fishing, and stone quarrying. It has an Episcopal church, and public schools.

Postmaster, Geo. A. Jones

Jones Geo. A., general store, hotelkeeper and postmaster
Jones Wm., asst postmaster
Levinge John, teacher
Lewis George, contractor
May Arthur, boarding house
McPherson D., sec. foreman
Ordnano Bapt., hotel
Ordnano Austin A., gen store

MAPLE BAY See also Duncan's Station,

A country post office in the district of Cowichan; it has an excellent harbor, on the east coast of Vancouver Island. Mails three times a week. Nearest railway station and telegraph Duncan's Station, dis 6 miles. Its industries are farming and lumbering. It has Episcopal and Methodist churches and public schools.

Postmaster, Wm. Beaumont

Beaumont W., gen store, hotel and postmaster

Webber David C., farmer

MAPLE RIDGE,

A municipality on the banks of the Fraser River in New Westminster District. It has an area of 50,000 acres and a frontage of 18 miles on the Fraser River. The soil in the vicinity of Port Haney is a heavy clay, suitable for brick making. In the vicinity of Port Hammond it is exceptionally rich, and is adapted to market gardening, as the soil is very prolific. On the Lillooet River, two miles in rear of Port Haney, are extensive tracts of timber lands. At the extreme western boundary of the municipality are the Pitt Meadows, richer land than which cannot be found. At present they are subject to overflows at high water, but are being reclaimed and will soon be ready for settlers. The C.P.R. runs through it and has the following stations: Haney, Wharnock and Hammond. Daily communication by steamer with New Westminster and up-river points. (See also Port Hammond and Port Haney.)

Anderson Albert Grey
Anderson Andrew
Anderson Thomas George
Ansell Wm. Henry
Apnaut Geo. P.
Baker August Francis
Bell John Edward
Best Arthur
Best James
Blackstock Robert
Blackstone George
Blake Robert
Blaney John
Bowser Francis
Braden Robt. Alexander
Bryant C. rev, Methodist
Callaghan Daniel
Callaghan John
Chadwick Fouls
Chalmers James
Cook Ed. A.
Cook James Gilbert
Daback Elsin
Darcy Edward F.
Davidson John
Davis Wm. James
Dawson Henry
Docksteader Adam George
Docksteader Daniel
Edge Samuel
Ferguson Angus
Ferguson Hector
Fernham Wynn
Fitzpatrick John
Hammond John
Hampton William
Haney Thomas
Hinch David
Hinch John
Howeson Wm. Justus
Howett George
Iraine Adam
Isaac William
James Thomas
King John R.
Knight Ebenezer
Kyle Andrew
Kyle John

MAT

Laity John Henry
Laity Thomas
Martin Ongen
McAdam William
McCambridge John
McCann Robert J. J.
McIver John
McPherson Daniel
Murry P., teacher
Myghton Joseph
Neely Robert
Nelson William
Nice George
ReidFrancis
Richmond William
Ritchie A. W.
Ritchie J. R.
Ritchie John
Ritchie William
Robertson Alexander
Robertson Andrew
Robertson Charles
Robertson Donald
Robertson James
Robertson Robert
Robertson Samuel
Ross Albert, lumberman
Shouldice John A., lumberman
Shouldice Robt., lumberman
Smeadly William
Smith Gideon
Stephens Joseph
Stevenson Alexander
Syson James
Thomas John
Towers Francis
Trembath John
Wales William
White James
Waite John Wilson
Wilson James John

MATSQUI See Mission Station

A county post office on the north bank of the Fraser River, dis 25 miles from New Westminster, and 45 miles east of Vancouver on the C.P.R. Railway station and telegraph office are called Mission; telegraph office Matsqui, 6 miles south of post office

Postmaster, James Tretheway

MET

Bates Henry Pennington, farmer
Barnes John
Brett Robt. Henry, farmer
Burton Ralph, farmer
Chester Thos.
DesBrisay M., gen store
Edwards Henry
Edwards Patrick,
Grey Alex., farmer
Hawkins Alban, farmer
Hudson Lawrence, farmer
Lecraux Gabriel, gen store
Lehman Sam., farmer
Little & Morrisey, gen store
Mackinlay Wm. Scott, farmer
Maclure John, C.P.R. telegraph agent
Maclure Samuel, farmer
Macrae Duncan, farmer
McCallum Alex., farmer
McGillivray John B., farmer
McKay Geo., farmer
McKee James, farmer
Nicholson Malcolm, farmer
Prophet Daniel B., farmer
Purver Richard Alex., farmer
Purver Richard Eli, farmer
Ross Hugh, farmer
Sword John, farmer, Buchanai

TrethewayJames, postmaster

Tretheway M. A. Mrs., gen store
Turner Geo., surveyor
Wren John R., farmer

METCHOSIN,

A country post office, situated 15 miles southwest of Victoria, in the Esquimalt District. Farming is the principal industry.

Postmistress, Mrs. Rachel Gleed

Fulton Alex., farmer
Johnson Lewis, farmer
McDermid Malcolm, farmer
Roy Samuel, farmer
Slodhard Thomas Gled, farmer
Walker James, farmer
Witty William, farmer

METLAKAHTLA,

On the Tsimpsheaw peninsula, about midway between Port Essington and Port Simpson, in the Cassiar District. It is reached by steamers which anchor in the Bay facing the village while delivering freight and mails. Mails are received fortnightly in summer for 8 months, and monthly in winter for 4 months. It is about 650 miles north of Victoria. An Anglican church is supported by the C.M.S. C.M. school for Indian boys and girls, and Industrial school maintained by the Dominion Government. Pop 30 whites and 140 Indians.

Postmaster, John Cunningham

Ardagh Vernon, L. R. C. P. and S., Edinburgh and L. M., Ed., member British Med. Association, Med. Missionary, Church Missionary Society
Anderson Miss R., matron Industrial School
B. C. Canning Co., M.T. Johnson, mgr, Victoria

Cunningham John, gen Store and postmaster

Flewin John, constable and recorder
Gurd rev. R. W.
Kelly Maurice, cooper
Morrison Chas. F., clerk B.C. Canning Co. (Ld.)
Ridley Right rev., Bishop of Caledonia
Rudland James, trader
Rudland William, carpenter and boat builder
Scott J. R., principal Indian Industrial school
Spence John, mechanical engineer
Todd Chas., Indian and Government agent
Washburn Lora, logger
Washburn N. B., logger
Wootten S. Y., stipendiary magistrate

MILLSTREAM,

A post office in Victoria District.

Dixon Joseph Marion, farmer
Lindsay George, farmer
Mesher Geo., contractor
Pike Chas., farmer

MISSION See Matsqui P.O.,

A station on the main line of the C.P.R., 45 miles east of Vancouver, and on the Fraser River, 35 miles above New Westminster; has telegraph office. Mails daily. Post office called Matsqui.

Abercombie Hugh, farmer
Anthony Geo. Harvie, farmer
Bowyer Francis, farmer
Catherwood John A., teacher
Gibbard Geo., farmer
Livingston John C., farmer
McLean John, farmer
Murcheson Jas. W., farmer
O'Neil John, farmer
Passingham Francis, farmer

Shook M. F., agent C. P. R.

Solloway Thos., farmer
Trommer Louis, farmer
Trommer Richard, farmer
Wells Joshua Willard, farmer

MOBERLEY,

A station on the main line of the C.P.R., 10 miles east of Donald in the Kootenay district.

Barker William, trader

MOODYVILLE,

On the north shore of Burrard Inlet, nearly opposite Vancouver. The population consists principally of the employees of the Moodyville Saw Mill Co. Has a post office. Mails twice a day from Vancouver, dis 3 miles, has telephone connection with Vancouver; 1 Episcopal church and 1 Indian mission, and public school.

Postmaster, Ben. Springer

Calbick G. A., constable and tax collector
Flood R. N., clerk
King A.N.C.K., accountant
Lunn E., tallyman

Miller Fred. J., clerk M. S. M. Co's store

Moodyville Sawmill Company (Ltd), Benj. Springer' manager

McGrath W. F., tallyman
Ramsdale H. J., foreman
Randall S. J., engineer and machinist
Scott A. W., clerk

Springer Benjamin, manager H. S. M. Co., and postmaster

MOUNT LEHMAN.

A country post office on the Fraser River 30 miles above New Westminster. Mails 3 times a week. Nearest railway station and telegraph Mission, distance 6 miles. Its industries are farming, stock raising and fruist. Has Episcopal, Methodist, Presbyterian and Catholic churches, and public school.

Postmaster, E. J. Thomson

Anderson Peter, farmer
Benson J. B., farmer
Berry John
Boyle Geo.
Brewster Jas.
Bruskey Geo.
Burnett Henry John Augustus
Cabana Chas., fisherman
Coghlan Robert, farmer
Corby Henry, farmer
Cornelius Henry, laborer
Cosens Geo. T. S.
Craig Neil, dentist
Disney Edmund, contractor
Disney H., carpenter
Ferguson Munro
Gillis Alex.
Graff Moses, fisherman
Hannah John
Hawkins Alf., dairyman
Ibbotson Jake, laborer
Ibbotson Jno., sr., farmer
Ibbotson Jno., jr., farmer
Jones Jno. M.
King Ed. W., constable
Leclair Fred.
Lee George A.
Lee James Homan, farmer
Lehman Carson
Lehman Jacob, farmer
Lehman Jesse, laborer
Lehman Thos. H., mail contractor
Long Jno.
Lowlan Wm.
MacConnell Alex.
McCallum Alex., contractor
McCormick Wm. P., farmer
McDermid D.
McDougald Donald B.
McGregor James R.
McKay George, farmer
McRae Geo.
McTavish Jno., farmer
Marsh Wm. John
Merryfield Jas.
Morrison Jno.
Morrison Malcolm D.
Nicholson Chas. Malcolm, rancher
Nicholson Daniel, shoemaker
Nicholson Malcolm, farmer
O'Leary Daniel, farmer
Owen James
Patterson Jos., farmer
Peacock Wm.
Perry Wm.
Phillips H.
Pogue Levi
Pope John
Ross Hugh, contractor
Russell Thos.
Snell Thos.
St Onge Jos.
Stevens Isaiah
Stewart Jno.
Sulley Geo. Archibald
Sutherland D. W., teacher

Sweeney R. H., farmer
Taylor Burton

Thomson E. J., gen Store and postmaster

Thomson Wm., carpenter
Tilley F. E., farmer
Tredo Joseph
Wescott Sinclair Jones, plasterer
White Ed., farmer
Yowart Joseph

MUD BAY,

A country post office in Surry municipality, New Westminster district. Nearest railway station New Westminster, dis 10 miles, which is also the telegraph and express office.

Postmaster, Wm. Woodward

Anderson Alexander N., farmer
Boothroyd Geo., farmer
Brewer Wm. John, farmer
Brewster Chas.
Chantrell Henry Dennis
Chantrell John Barston
Clay Samuel, gen store
Dafoe Gordon Palmer
Graff Moses
Hatt James, trader
Johnson Daniel, dairyman
Johnson Isaac S.
Johnson James
Johnson Philip
Johnson Wm.
Kyle Geo. Bruce
McDougall Wm. Campbell
McRae Farquhar
Ogden Wm. Henry
Oliver Thos.
Pike Caleb
Pike Wm.
Rorison Baril D.
Stein John Wm.
Stewart Donald
Stewart Findlay
Stewart John T.
Turner John J.

Wade John
Weaner John
Woodward John

Woodward Wm., postmaster

NANAIMO,

An incorporated city on the E. & N. Ry., 70 miles from Victoria; its principal industry is coal mining. The new Vancouver Coal Mining and Land Co. (Ld.) employ over 1000 men; it has Episcopal, Methodist, Presbyterian, Baptist and Roman Catholic churches, Public schools, Fire Department, Court House, Jail, Govt. Buildings, Post Office and Custom House, Bank of British Columbia, money order Post Office, Telegraph office and Telephone exchange. There is a large and excellent harbor, and immense quantities of coal are carried from here to all coast points and many foreign ports. The Nanaimo "Free Press" (evening) is published daily. Population of city about 5,000, and including neighboring towns 7,000.

Postmaster, Wm. Earl

Aaronson B., manager for T. Argyle, res Prideaux
Abrams James, president B. C. Tanning Co.
Adam Thomas, fruit, confectionery, etc., Nicola
Adams David H., of Adams & Lawrence

Adams & Lawrence, props Eureka soda water works, imported ales, etc., Commercial and Wharf Tel 24

Adderton John, & Son, bakers, Commercial
Adderton John, of Adderton & Son, res Commercial
Adderton Thomas, of J. Adderton & Son, res Commercial
Aitken Fred., weighman
Aitken James, fireman
Aitken James, jun., runner
Aitken John, miner
Aitken Peter, mule boy

Aitken Robert, sec. N. E. P. Society, res Haliburton
Aitken Tom, miner
Atkins T. E., of G. A. McBain & Co.
Allison Joseph, shoemaker, Nicol
Allsop H., miner
Anderson A., miner
Anderson Anthony, teamster
Anderson Wm. T., carpenter
Andrews Sam., miner
Archer S., carpenter, bds Occidental Hotel
Argyle Albert A., fruits and tobacco, Victoria Crescent, bds Provincial Hotel
Argyle Thomas, clothing and furnishings, Commercial, res Metchosin
Arrowline Peter, miner
Askell Wm., runner
Atkinson J., miner
Atlantic Steamship Lines, W. B. Dennison, agent, res Albert
Atwood R. J. W., druggist, Commercial, res Albert
Baker Andrew, carpenter, bds Palace Hotel
Baker B.
Baker G.
Baker Jas., miner
Baker T., miner
Balmoral Hotel, J. Hough prop, Haliburton

Bank of British Columbia, Front st, Geo. Cruickshank, agent. Tel 10

Barnwin Robt., miner
Barratt Wm., miner

Bate M., J. P., mayor of Nanaimo, assessor and collector Nanaimo District, res cor Franklin and Wallace. Tel 6
Bate Mark, jun., cashier New V.C.M. Co., res Esplanade
Bates Richard, miner
Battson Wm., tinner for J. H. Pleace
Bay View House, Wm. Jenkins, prop Nicol

NANAIMO FREE PRESS,

ESTABLISHED 1874.

DAILY AND SEMI-WEEKLY.

GEORGE NORRIS, Editor and Proprietor.

Advertisements at Reasonable Rates.

The Daily published every evening except Sunday and the Semi-Weekly on Tuesday and Friday evenings.

Job Printing in all its Branches.

Beaven J.
Bell Geo., miner
Bell J. A. Ward, bookkeeper Nanaimo saw mills, res Prideaux
Bell J. W., filer Nanaimo saw mills
Bell John, miner
Bell Ralph, miner
Bell Thos., miner
Belloni D., miner
Belsey —, miner
Bennett James, miner
Bennett Thos., miner
Bennett Wm.
Bentley Wm., clerk R. J. W. Atwood, res Albert
Berry Percy, upholsterer Jos. Hoskin, bds Provincial hotel
Bertram John, planerman Nanaimo saw mills
Best T., jun., miner
Best T., miner
Beveridge Wm., of Davies & Beveridge, res Haliburton
Beveridge Wm., convict guard, cor Prideaux and Franklin

Bevilockway George, gen store, Victoria Crescent, res same
Bickle John, salesman N. E. P. Society, res Winifred Crescent
Biermann Gustave, miner, res Halburton
Biggs Henry, miner
Biggs Wm., miner
Bignay James, miner
Black Diamond Lodge No. 5, I.O.O.O. F., Commercial
Blakeway Geo. Henry, of G. H. Blakeway & Co., res Commercial

Blakeway Geo. Henry, & Co., druggists. Tel 21
Bone Michael, miner
Bone Nick, miner
Bone S., miner
Bone Thos., butcher at E. Quennell
Bone Thomas, miner
Bone Wm., miner
Bonita C., miner

J. PALMER & SON

CARRY THE FINEST STOCK IN CANADA

OF

HAIR, TOOTH & NAIL BRUSHES.

1743 & 1745 Notre Dame

MONTREAL.

Booth A. Miss, tailoress for Caldwell & Lewis
Booth Louisa Miss, tailoress Caldwell & Lewis
Booth Richard, miner
Bowden James, miner
Bowden Jos., miner

Box The, T. L. Brown & Co., props
Boyle Wm., miner
Bradbury Mark, miner
Bradley James, miner
Bradley Richard, miner
Bradshaw John, miner
Bramley E., miner
Bramley John, miner
Brammell L., miner
Bray E., miner

Bray Marshal, Government agent, dis registrar Sup Court and reg County Court. Tel 6

Bray Wm. M., miner

Brian N., lather, bds Provincial hotel
Brightman Samuel, prop Queen's market nr Longbridge
Brighton Geo., miner

Britanniahotel, Marwick & Hoflie, props, Commercial
British Columbia Tanning Co., James Abrams, pres; Andrew Haslam, secty.; John Panson, treas.

Brodie P. G., baker for W. E. Webb, res Victoria Crescent
Brough Geo., miner
Browitt —, miner
Brown Ed., miner
Brown Francis, miner
Brown James M., mer tailor, Front
Brown Joseph M., watchmaker, Front, res same
Brown Miss Isabella, teacher girls' school
Brown Stephen, fish market, Victoria Crescent
Brown Thomas, miner

Browne T. L., & Co., props The Box, gents' furnishings, clothing, etc.

Browne Thos. L., of T. L. Browne & Co.
Bruce J., miner
Bruce M., miner
Brunt James, miner
Bryant Miss M., teacher girls' school
Bryant W. R., clerk N. V. C. Co., res Wallace
Bryden James, bartender Opera House
Buckle Thos. Israel, tailor at E. Hird, res Skinner
Bullman Thos., foreman Nanaimo Gas Co.
Bulton William, miner, bds Temperance House
Burbridge A. E., clerk at J. J. Sehl, res Fraser
Burke Wm. M., clerk Old Flag Inn
Burgess Benjamin, clerk A. R. Johnston & Co., bds Occidental hotel
Burgess T. C., bds Occidental hotel
Burrow —, miner
Burt Geo. A., miner
Butcher Jos., miner
Calderhead T., miner
Caldwell James A., of Caldwell & Lewis

Caldwell & Lewis, merchant tailors, Commercial

Caldwell Robt., miner
Callaghan J. A., agent C. P. R telegraph, res Richard. Tel 9
Calverly H. D., miner
Calverly John, miner
Calverly Wm., miner
Cameron P., miner
Cameron Wm., bartender Provincial hotel
Campbell Geo., miner
Campbell Hugh, miner
Campbell Neil, miner
Campbell Walter, of Foreman & Campbell, Victoria Crescent, res same

Canadian Pacific Navigation Co., A. R. Johnston & Co., agents. Tel office 16, Wharf 7. *See adv page* 462

Canadian Pacific Railway's telegraph, J. A. Callaghan, agent. Tel 9

Carey Pat., miner
Carrick Robt., miner
Cassidy P., miner
Case E. W., upholsterer J. Hilbert

Cavalsky Geo. Edward, fruits, confectionery, etc, Victoria Crescent, res same
Cawthorn J. L., prop. Lansdowne brewery, Comox road. Tel 48
Cawthorne Geo., miner

Central Hotel, Commercial, Hallick & Hall, props. Tel 45
Challomer Wm., miner
Chalmer David L., farmer
Chapman George, shoemaker Walter Campbell, bds Queen Chop house
Charles Edward, stableman Shamrock stables, res Albert
Cheeley Patrick, baker Chas. Karst
Cheney Wm., auctioneer, Bastion
Churchill Geo., miner
Churchill Mark, miner
Citizens Insurance Co. of Canada, A. H. Horne, agent

City Hall, Sam. Cough, city clerk, assessor & collector, Bastion cor Skinner. Tel 22

City Market, W. D. Deeble, prop., Commercial

City of London Fire & Marine Ins. Co., C. C. McKenzie, agent

Clark E. C., C. E., and surveyor

Cliff Charles, tinner J. H. Pleace

Coburn Wm. H., groceries, dry goods, &c., Victoria Crescent, res same

Cockayne —, miner

Cohen A., miner

Cohen E., miner

Cohen & Graham, barbers and props Metropolitan baths, Commercial

Cohen James, of Cohen & Graham, res Commercial

Collier George, miner

Commercial hotel, Sabiston & Wilcox props, Commercial cor Bastion. Tel' 14

Commercial Union Insurance Co. of London, Smith & Yarwood, agents

Commerford Thos., tailor Caldwell & Lewis

Connolly John, waiter Royal hotel

Conto M., miner

Conway A., miner

Cook F., miner

Cook Wm., miner

Cooper F. B. Mrs., dressmaking, Fitzwilliam

Cooper Harry, wharfinger N. V. C. Co.

Cooper Wm., miner

Corcoran John, at Queen's market

Corcoran Timothy, at Queen's market

Cornish T., miner

Coroner, Joseph Prhys Planta

Cosmopolitan Restaurant and Bakery, Charles Karst, prop, Bastion

Cotton John L., storekeeper N. V. C. Co.

Coughlan W. P., photographer

Every Canadian should take

The DOMINION ILLUSTRATED

THE PICTORIAL WEEKLY OF CANADA.

$4.00 A YEAR.

ADDRESS:

J. H. Brownlee, Agent, Brandon.

Coulson C., miner

Coulson S. W., miner

Coundloy M., miner

Coundloy N., miner

Coundloy Wm., miner

Courto John, miner

Cowan John E., millhand Nanaimo Saw mills

Cowan John, miner

Cowan P., miner

Cowie Arch., miner

Cowie James, comp Free Press, res Irwin

Craig R., miner

Craig R., gen blksmith, Bastion. Tel 38

Craig Thomas, blacksmith for Ralph Craig

Crew H., miner

Crossan A., miner

Crossan James, miner

Crossan William, driver N.E.P.S.

Crowe W. J., fireman Nanaimo Gas Co.

Cruickshank Geo., agent Bank of B. C.

Cudhea Robt., miner

Culligan Jno., miner

Cumberland John, blacksmith for Craig, bds Provincial hotel

Cunliffe John, Nanaimo Saw mills

Currie Robert, cigar maker P. Goble

Currie Thos., cigarmaker P. Goble

Curry H., miner

Curry Jos., miner

Curry R., miner
Cusack Robt., prop New Castle house

Custom House, B. H. Smith, collector, Front

Cuthbert Geo., miner
Dailey D. G., barber for John Lewis, bds Commercial hotel, Commercial
Danks Geo., miner
Daveys Montague, C. E., Commercial
Davies & Beveridge, merchant tailors and furnishings, Commercial
Davies Thos. L.,of Davies & Beveridge
Davis A., miner
Davis A. A., cigarmaker for Philip Gable, bds Palace hotel
Davis Geo., driver Nanaimo brewery
Davis John, miner
Davis John, bds Nanaimo Hotel
Davis John, miner
Davis L. T., M. D., C. M., Hospital surgeon,Commercial,res Albert. Tel. 36
Davis Samuel, miner
Davis T. J., miner
Davis W. C., miner
Davison J. H., miner
Davison John, miner
Davison Robt., miner
Davison Samuel, carpenter for Frost, bds Oriental hotel
Davy Joseph, miner
Dean John, miner
Decker & Co., props Occidental hotel, Tel 37
Decker J., of Decker & Co.

Deeble W. D., prop City Market, Commercial, bds Royal hotel

Deeming James, miner

Delmonico Restaurant, Hugh Dempsey, prop. Tel 43

Dempsey Hugh,prop Windsor House and Delmonico restaurant

Dempster Charles, teller B. of B. C., res Departure Bay road
Dennison W. B., agent Northern Pacific Railway, and Atlantic Steamship lines, Commercial
DeVeris Chas., miner
Devlin Ed., miner
Devlin H., miner
Devlin Jas., miner
Dew Drop Hotel, Samuel Hague, prop. Haliburton
Dick Archibald, Govt. inspector of mines, res Prideaux
Dick John, miner
Dick Wm., miner
Dickenson John, miner
Dickenson Wm., miner
Dixon Albert, bds Occidental hotel
Dixon J. D., prop Somerset House
Dixon Thos., bartender Britannia hotel
Dobeson D., miner
Dobeson Joseph, machinist Nanaimo Iron Works, res Comox Road
Dobeson T. & N. W., props Nanaimo foundry
Dobeson Thomas, of T. & N. W. Dobeson, res Comox road
Dobeson Nathaniel, of T. & N. W. Dobeson

Dom Govt.Savings Bank,P.O. building, A. H. Horne, agent

Donanto Z., miner
Dooley William, cook Queen's Chop House
Downie J., millhand Haslam & Lees
Drake Samuel,sheriffNanaimo District res Needham
Ducoa John, miner
Duffey Mat., miner
Dugdale Robt., miner
Duncan E., at Alex. Henderson
Dunlap Roderick, of O'Brien & Dunlap res Albert
Dunsmuir J., miner
Dunsmuir M., miner

Dunsmuir R., & Sons, Departure Bay. Tel 26

Durard rev. Father P. P., St. Peter's R. C. church
Durham Alex., miner
Durham J., miner
Durward Miss E., milliner John S. Stannard & Co.
Dykes I., miner
Dykes Jos., miner
Eaden Wm., miner
Earl John, miner, bds Bay View hotel

Earl Wm., postmaster, res Prideaux

Eastham Samuel, stableman I. X. L. livery, bds Temperance House
Eason Alex., capitalist, bds Old Flag Inn
Eastwood Fred., bds Bay View hotel

East Wellington colliery office. Tel 29.

East Wellington Wharf. Tel 40

Eccles James, miner
Edmonds E., miner
Edmonds Wm., miner
Edwards R. P., general store, Selby
Edwards Wm., miner
Elliott —, contractor, bds Oriental hotel
Elliott D. H., carpenter
Emblem I., miner
Emerick Con., miner
Emerick E., miner
Escott E., miner

Esquimalt & Nanaimo Ry., Alex. Shaw, agent. Tel 9

Esterfell L., miner

Eureka Soda Water Works, Adams & Lawrence, Com- mercial cor Wharf

Evans James W., miner
Evans Robt., of Gough & Evans, props Nanaimo hotel

Henry Porter

Is always prepared to buy hides in carload lots.

436 VISITATION STREET.

Evans T. L., miner
Evans Wm. M., miner
Evant William, miner

Excelsior Market, Richard Henry Rowe, prop, Haliburton

Fairburn E. C., miner
Fairburn J. G., shoemaker, Victoria Crescent
Fairburn Wm., apprentice J. Hilbert
Falsher J., miner
Ferguson D., miner
Ferguson W. B., miner
Fiddick Chas., bds Occidental hotel
Fiddick Sam., bds Occidental hotel
Finlayson Robt., miner
Fire Hall, Commercial cor Wharf
Fishburn T., miner
Flack T., miner
Fletcher M., miner
Floyd Wm., miner

Foreman & Campbell, props Nanaimo boat house

Foreman John D., of Foreman & Campbell, res Commercial
Forrest William, jun., miner
Forrest Wm., miner

Foster Bros., painters, Chapple

Foster Gladstone, of Foster Bros.
Foster Nelson, of Foster Bros.
Foster Thomas, miner

Fox Florence Miss, res Wallace
Fox J., miner
Foxworthy Wm., miner
Frame J., miner
Frame John, miner
Fraser J., miner
Fraser John, bartender Occidental hotel
Freathy Rd., miner

Free Press (Evening), Daily, Geo. Norris, publisher, Commercial. Tel 17

Frew John, miner
Fuge Ic., miner

Cable Philip, prop .Nanaimo Cigar manufactory, bds Globe hotel

Gabriel L., butcher Queen's market
Galbraith D., sawyer Nanaimo Saw mills
Galbraith J. H., of Speer & Galbraith
Gallagher —, miner
Galloway James, school teacher Boys' school, res Robson
Ganner Wm. H., porter A. R. Johnston & Co., res Cavan
Ganner Wm., teamster, bds Bay View hotel
Ganone Vin., jeweller, Long Bridge
Gardner Miss Abbie, principal Girls' School
Garner Edwin, tailor, cleaner and repairer, Commercial, res McDonald's Block
Garrard F. C., mariner
Garrard W. B., electrical engineer
Gayne Victor, driver Cosmopolitan restaurant and bakery
George J . Mrs., fruits, Bastion
Gibbs Austin, clerk Spencer & Perkins, res Esplanade
Gibbs G., miner
Gibson A., miner
Gibson R., miner
Gibson Richard, overseer No. 3 Shaft N. V. C. Co.
Gibson William, miner
Gilbert J. King, machinist N.V.C. Co.
Gilbert J. K. Mrs., prop Temperance house, Bastion
Gilligan James, teamster J. Hilbert
Girls' Central school, Miss A. Gardner, principal
Glaholm T. W., of A. R. Johnston & Co., res Skinner

Glasgow & London Ins. Co., William K. Leighton, agent

Goebel Edward, baker Cosmopolitan restaurant

Globe Hotel, Chas. Martin, prop, Front

Godfrey William, miner
Golden Daniel, miner
Good W., mail clerk E. & N. Ry., res Front
Good P., miner
Good rev. J. B.,rector St. Paul's church, res Front
Good V. W., clerk N. V. C. Co., res Front
Goody Wm., waiter Queen Chop House
Gordon Herschel, preventive officer Custom House, res Prideaux
Gordon G., miner
Gordon James, miner
Gordon T., miner
Gordon D. W., M. P. for Nanaimo
Gordon Wm., miner
Goss F., miner

Gough & Evans, props Nanaimo hotel, Commercial

Gough Mrs. E., of Gough & Evans
Gough Samuel, city clerk, assessor and collector, res Skinner. Tel 22
Gourley James, miner
Gourley Robert, bartender Commercial hotel
Gowland R., miner

Graham John, of Cohen & Graham, res opp station
Grahame George, miner
Graham John, miner
Gray Wm., miner
Grand Hotel, Walter T. Myles, prop
Green A. A., pres Nanaimo Gas Co.
Gregg Francis T., of Gregg & Honeyman

Gregg&Honeyman,architects and draughtsmen, Smiths Building, Commercial

Gregory John, miner
Greenwell John S., moulder Nanaimo Foundry
Greenway B., miner
Greenway A., miner
Greenway J., miner
Greenwell John, miner
Gribble John, miner
Griffen Thomas., miner, bds Provincial Hotel
Griffiths Thos.
Growen H., millhand Andrew Haslam
Government Office. Tel 6
Guffolo Joseph, prop Italian Hotel
Guardian Fire & Life Assurance Co., C. H. Beevor Potts, agent
Hall George, miner
Hall Joseph rev., pastor Methodist church
Hague Samuel, prop Dew Drop Hotel
Hamilton Archibald, constable and asst guard, res cor Haliburton and Grace
Hamilton John, foreman Diamond bore, Gabriola Island
Hampson Francis, miner
Hampson J., miner
Hampson W., miner

Halleck & Hall, props Central Hotel, Commercial. Tel 45

Hanlin J. H., miner
Hanna John, miner
Hanna William, miner
Hanson C., miner

Garpets, Floor Coverings and Curtains.

The Largest Stock in the Dominion is carried by

THOMAS LIGGET,

1884 Notre Dame St., - MONTREAL.

Mail Orders promptly filled and Samples forwarde d.

Hanson Mrs. Anna, cook Nanaimo hotel
Harbour Master, M. Quennell
Harder Mrs. L., milliner Richardson & Horner, res nr Wallace
Hardy Chas., clerk Alex. Mayer & Co.
Hardy David, miner
Hardy James, engineer N. Van C. Co., res Winnifield place
Hardy Thos., herbalist
Harley E., miner
Harley James, jun., miner
Harley James, sen., miner
Harer Fred., at Wm. Wenborn
Harris Alfred, miner
Harris Isaac, miner
Harris Morgan, miner
Harris Pendry, miner
Harper A., millhand Nanaimo sawmills
Harper J., Bay Saloon, Departure Bay
Harrold Ernest, tinner Van Houten & Randle
Harrison Eli, jun., judge county court
Harkins Michael, cook Poodle Dog restaurant
Hartford fire Ins. Co., Marcus Wolfe agent
Harvey James, general store. Tel 13
Harwood Peter, miner
Haslam Andrew, prop. Nanaimo Saw mills

Haslam Andrew, M.P.P., prop Nanaimo Saw Mills, Mill st, Tel 19

Hawthornthwaite J. H., of Hawthornthwaite & Co., U. S. consular agent

Hawkes Elijah, driver Walter Wilson bds Commercial

Hawthornthwaite & Co., real estate brokers, Front

Hemer Fred., asst smith N. V. C. Co.

Hemer John, blacksmith N. V. Coal Co.

Henderson Alexander, prop Nanaimo marble works, Front, res same

Henderson Directory Co., publishers British Columbia Gazetteer and Directory, P. O. Box 278 Victoria.

See Adv. page 464

Herd Fred., tailor Caldwell & Lewis

Hewitt Henry, teamster, bds Temperance House

Hermanson Jacob, miner

Heyland R., surveyor N. V. C. C. Co. Tel. 41

Hickman Abraham, miner

Hickman J., sen., miner

Hickman J., jun., locomotive driver N. V. C. Co.

Hicks Henry, miner

High Peter, miner

High Thos., miner

Hilbert George Fred., at Adams & Lawrence

Hilbert John, furniture, undertaker, etc., Bastion. Tel 30

Hilbert John Henry, boots and shoes, and tobacconist, Commercial, res same. Tel 23

Hilbert Wm., blacksmith N. V. C. Co.

Hill James, engineer Andrew Haslam

Hilley F., miner

Hilton H., miner

Hindmarsh Robert, of Hindmarsh & Peters

Hindmarsh Thomas, miner

Hindmarsh & Peters, props Palace hotel, Skinner

Hird Edwin, merchant tailor, Commercial, res same

Hirst Bros., Wharf

Hirst Bros., gen store, Commercial, Tel 15

Hirst George, teamster Hirst Bros., res Commercial

Hirst James, clerk Hirst Bros., res Commercial

Hirst Thos., of Hirst Bros., res Commercial

Hirst Wm., of Hirst Bros., res Commercial

Hogarth George, miner

Hodgson E., res Commercial

Hodgson T., res Wallace

Hodgson John, miner

Hodgson Wm., miner

Hoflie Max., of Marwick & Hoflie

Hogg Wm., miner

Holbrook Sidney, bds Occidental hotel

Holin John, millhand Haslam & Lees

Holm C., miner

Honeyman J. J., of Gregg & Honeyman

Hopkins David, miner, bds Provincial hotel

Hopkins David, miner, bds Queen Chop house

Hopkins Thos., miner, bds Queen Chop house

Hopkins Mrs Jacob, housekeeper Provincial hotel

Horne A.H., mgr., Dom. Govt, Savings bank, asst. inspector weights and measures, notary public and insurance agent, Government building, res same

Horne A.C., & Son, gen store, Victoria Crescent

Horne Adam Grant, of A. G. Horne & Son, res Wallace
Horne Herbert Lewis, clerk A. G. Horne & Son, res Wallace
Horne Thos. Chas., tel. operator
Horne Wm. A., of Renwick & Horne
Horner John, of Richardson & Horner, res Irwin

Hoskin Joseph, jr., furniture, crockery, glassware, carpets and house furnishing, Victoria Crescent, res same. Tel. 27

Horton Wm., miner
House Geo., tinner Walter Wilson
Hough John, prop Balmoral Hotel, Halburton st
Hoy Flora, wid William, dressmaker, res Predeaux
Hubbard Thomas, bds Occidental hotel
Huff & Moore, livery stable, Dallas
Hughes Edward, boots, shoes and furnishings, Long Bridge
Hughes Thos., miner, bds Nanaimo hotel
Hughes Wm., miner
Hughie Jas., miner, bds Nanaimo hotel
Humphreys John, miner
Hunter Andrew F., Nanaimo Machine works, res Haliburton
Hunter John, miner
Hunter John, engineer N. V. C. Co.
Hunter Joseph, miner
Hunter Tom, prop. Cranberry hotel
Hunter Wm., engineer
Hurst Fred., miner
Huston—, bds Bay View hotel
Hutcherson R., miner
Identical saloon, Norman Smith, prop., Victoria Crescent
Ingram Charles, bds Occidental hotel
Inkster Gilbert, miner
Irving Edward B., bookkeeper Walter Wilson, res Milton
Isbister John, miner
Isbister Wm., N. V. C. Co.
I. X. L. Livery stables, Le Ballister & Thompson, props. Tel. 18
Italian hotel, Jos. Guffolo, prop
Jackson Ed., miner
Jackson T., miner
Jackson Wm., miner
James Hy., miner
Jamieson Peter J., Poodle Dog restaurant, Commercial
Jefferson Alex., driver, bds Nanaimo hotel
Jeffery Stanley, driver Alex Mayer & Co., bds Temperance hotel
Jeffrey Frederick B., clerk for A. A. Argyle, res Wentworth
Jeffrey William, apprentice J.H. Pleace
Jenkins J. E., prop. Old Flag inn, Bastion
Jenkins Wm., prop Bay View house, Nicol
John David, miner
Johnnie Carlo, miner
Johnson Harvey, miner
Johnson Ralph, miner
Johnson Thos., miner
Johnson William, cook Queen Chop house
Johnston A. R., of A. R. Johnston & Co., res Victoria city

Johnston A. R., & Co., wholesale and retail grocers, hay and grain, Bastion. Tel. 16; wharf Tel. 7.

Jolly C., N. V. C. Co.
Jones D. John miner
Jones David, N. V. C. Co.
Jones Daniel, bds Nanaimo hotel
Jones Edward W., bartender Nanaimo hotel
Jones Henry C., miner
Jones James, miner
Jones John, N. V. C. Co.
Jones John, engineer N. V. C. Co.
Jones John R., miner
Jones John, miner
Jones Richard, miner
Jones Wm., miner
Jones W. A., miner
Jones W. T., miner

Karst Chas., prop Cosmopolitan restaurant, Bastion
Keast J., miner
Keast Wm. J., miner
Keddy Wm., drayman, Chapel st, res same
Keith Thos., miner
Keller Thomas, comp. Free Press, res Franklin
Kelly James, miner
Kelly James, carpenter H. McAdie
Kelly Ross carpenter H. McAdie
Kelsall William, bds Temperance house
Kenyon Richard, carpenter, bds Temperance house
Kerrione John, miner
Kersoule William, butcher for W. D. Deeble
Kinney Daniel, millhand Haslam & Lees
King—, millhand Nanaimo Saw mills
King Alfred George, agent Rand Bros., real estate agents, Commercial, res Haliburton
King Ernest, apprentice J. J. Sehl, res Victoria road
King Joseph, moulder Nanaimo Iron works, res Comox road
Knight Thomas, miner
Knox John, plasterer, bds Nanaimo hotel
Kirkwood R., miner
Knarston James S., clerk G. Bevilockway, res Haliburton
Lamb Robert, miner
Langhan George, miner
Langham J., miner
Langham J. U., miner
Langel A., miner
Langton W. M., hardware, cutlery and house furnishings, Victoria Crescent, res same
Lansdowne brewery. J. L. Cawthorn, prop., Comox road. Tel 48
Lawless Gus., miner
Lawless Joseph, miner
Lawley Thomas, wheelwright for Kenwick & Horne, res Commercial
Lawrence E., miner
Lawrence Louis, of Adams & Lawrence, Haliburton
Laurence Sarah Miss, dressmaker for N. E. P. S., res Haliburton
Lawson John, miner
Lawson Wm., miner
Leask James, jr, miner
Leask James, sr, miner
LeBallister & Thompson, props I.X.L. livery, Chapple nr Commercial, Tel 18
Lee Amos, miner
Lee George
Lee Guy, millhand Nanaimo Saw mills
Lee Henry, driver N. E. P. S., res Prideaux
Lees Frances Miss, dressmaker for N. E. P. S., res Prideaux
Leeman Robert, miner
Leeman Thos., miner
Leighton William K., bookkeeper A. R. Johnston & Co., res Selby
Lewis D. B., miner
Lewis John, barber shop, Commercial, res same
Lewis Thos., miner
Lewis Wm., of Caldwell & Lewis
Lewis F., miner
Lievre Chas., waiter Occidental hotel
Lincoln Robt., millhand Nanaimo Saw mills
Lister Geo., miner
Lister Henry, miner
Lister James, miner
Liverpool, London & Globe Insurance Co., Beevor Potts, agent
Lomas Jas., miner
London & Lancashire Fire Insurance Co., of Liverpool, Planta & Norris, agents.
Love J. Miss, tailoress E. Hird, res Franklin

Lowes J., miner
Lowden J., miner
Louis Peter, miner
Lukey Richard, comp Free Press, res Wentworth
Lund Chas., bartender Identical saloon
Lund Chas., miner
Lund James, miner
Luprini C., miner
Luprini R., miner

MacDonald D. S., gen store

MacElmen A. T. D., barrister, solicitor, notary, etc., Front

McAdie Henry, contractor and undertaker, Victoria Crescent, res Albert

McAllister Geo., bartender Royal hotel, Commercial
McAllister Henry, stableman I. X. L. livery, res Chapple
McArthur Ada Miss, comp Free Press, res Wentworth
McBain G. A. & Co., real estate agents, Commercial nr Bastion
McBain George A., of G. A. McBain & Co.
McCuish Alexander, teamster, bds Oriental hotel
McCuish John, bds Oriental hotel
McCuish Rory, fruits, etc., Victoria Crescent, prop bdg dept Oriental hotel
McDermott Thos., miner
McDonald Dan., miner
McDonald Donald, millhand Nanaimo Saw mills
McDonald John, clerk A. R. Johnston & Co., res
McDonald John, miner
McDonald K. C., wheelwright for Ralph Craig
McDonald Mike, miner
McDonald W., miner
McDonald Wm., pilot
McDonald Wm., bartender Oriental hotel
McDougall Jas., clerk John S. Stannard & Co.
McGargle Geo., miner
McGargle Robt., miner
McGee Pat., porter Central hotel
McGill John, clerk Spencer & Perkins, res Haliburton
McGregor Arch., weighman
McGregor Arthur, miner
McGregor James, overseer Southfield Mine V. C. Co.
McGregor Mrs. J. C., dressmaker and millinery, Victoria Crescent
McGregor Wm., mgr of works The New V. C. Co., res Esplanade
McInnis James, miner, bds Provincial hotel
McInnis Kenneth, miner
McIntyre P., miner
McIntosh D., miner
McKay Jas. W., miner
McKay A., miner

McKenzie C.C., conveyancer, real estate and ins agent, Front nr Post Office

McKenzie Murdoch, carpenter H. McAdie
McKenzie Wm. Robert, merchant tailor, Victoria Crescent, res same
McKenzie James E., reporter Free Press, res Victoria Crescent
McKenzie Jno., miner
McKenzie Rod., miner
McKinley Jas., miner
McKinnell David, groceries, etc., Haliburton, res same
McKinnell Gilbert, miner
McKinnon Alex., miner
McKinnon C., miner
McKinnon Dennis, miner
McKinnon James, expressman Shamrock stables, res Haliburton
McKinnon Jno., sen., miner
McKinnon Jno., jun., miner
McKinnon Mike, miner
McLaughlan J., miner
McLay Thos., miner
McLean Duncan, miner

McLean D., miner
McLean Hector, Nanaimo Saw mills
McLean Hugh, miner
McLean John, miner
McLean K., miner
McLean Wm., miner
McLellan A., miner
McLellan W., miner
McLennan Donald, millhand Nanaimo Saw mills
McLeod Daniel, bds Royal hotel
McLeod John, millhand Nanaimo Saw mills
McMillan B. Tel res 39
McMillen W., miner
McNeil A., miner
McNeil John, miner
McNeil M., miner
McNeil Mal., miner

McNeill Edward, harness, Victoria Crescent, res same

McNeill Mary Miss, dressmaker N. E. P. S., res Haliburton
McNeill Stephen, millhand Nanaimo Saw mills
McPhee Mal., miner
McPhee T., miner
McPherson John, miner
Macarty J., miner
Mace Alfred, painter Foster Bros.
Machin C., miner
Machin Frank, miner
Machin Fred., miner
Macaloney Joseph, miner
Mahle A., millhand Nanaimo Saw mills

Mahrer John, prop Nanaimo Brewery and Nanaimo Opera house, Church. Tel 46, res 47

Malcolm Walter, miner
Malcolm Wm., res Haliburton
Malcolm Wm., miner
Manson L., groceries and gen merchandise, Haliburton, res same
Manson Wm., bookkeeper Nanaimo Saw mills, res Prideaux. Tel 34
Manson Wm., clerk L. Manson
Marfar John, miner
Marshall James, millhand Nanaimo Saw mills
Marshall Jas., miner
Marshall Oliver, miner
Marshall Wm., miner
Marr Geo., miner

Martin Chas., prop Globe hotel

Martin Dennis, miner
Martin Jos., miner
Martin T., miner
Martin Wm., miner

Marwick & Hoflie, props Brittania hotel, Commercial

Marwick John, of Marwick & Hoflie

Marymont Bros., furniture, crockery, clothing, boots and shoes, Victoria Crescent

Marymont Henry, of Marymont Bros., Victoria Crescent
Marymont Joseph, of Marymont Bros., Victoria Crescent
Martell Joseph, miner
Masonic lodge, Commercial
Matheson A., jr., miner
Matheson A., sen., miner
Matheson Dan., miner
Matheson F., miner
May John, cabinetmkr J. J. Sehl, res Newcastle Town site

Mayer Alex., & Co., wholesale and retail dealers in gen merchandise, cor Commercial and Bastion. Tel 33

Mayer Alex., of Alex. Mayer & Co., res Wallace
Maynard Chas., bds Occidental hotel
Meakin Fred., engineer
Meakin John, miner
Mercer Joseph B., tallyman Nanaimo Saw mills

Meredith Geo., miner
Merritt Geo., bartender Occidental hotel
Merritt John, miner
Merritt M., miner
Merritt Matthew, miner
Merritt Thos., miner
Merryfield Thos., miner
Metcalf Jos., miner
Methodist church, rev. Jos. Hall, pastor, Wallace
Metropolitan baths, Cohen & Graham, props, Commercial
Michael Jules, miner
Milchington Wm., miner
Miles Walter, prop Grand hotel

Millar Thos., prop Provincial hotel, Victoria Crescent

Millburn T., miner
Miller Chas., miner
Miller John, miner
Miller Mat., miner
Miller rev. James, pastor St. Andrew's church
Miller Wm., miner
Millmore Jas., miner
Mitchell John, prop Pioneer Soda Water works, res Wallace. Tel 20
Mitchell M.
Mitchell M., miner
Mollison James, miner
Molloy Hugh, miner
Moore Wm., miner
Morden Rodger R., comp. Free Press, res Commercial
Morgan G., jr., miner
Morgan M., miner
Morgan Thos., miner
Morgan Thos. C., tailor Caldwell & Lewis
Morgan W., miner
Morgan Wm., salesman N. E. P. S., res Nicol
Morris Jos., miner
Morrison M., miner
Morrow Hugh, miner

HENRY PORTER,
Manufacturer of
Sonora Tanned Lace Leather,
Guaranteed to be the toughest in existence.
436 Visitation Street.

Morton W. H., clerk J. H. Pleace, res Albert
Mottishaw —, jr., miner
Mottishaw E., miner
Mottishaw George, miner
Mottishaw Sam., jr., miner
Mottishaw Sam., sr., miner
Mottishaw Walter, miner
Mottishaw Wm., butcher for William Wenborn
Mowatt B. S. Miss, clerk P. O.
Musgrave Joseph, painter, res Victoria Crescent
Musgrove Harry, stableman Shamrock stables, res Albert
Mullen D., miner
Murchison Neil, capt., bds Temperance house
Murphy Wm., farmer, bds Provincial hotel
Myles Walter T., prop Grand hotel
Muzeo J., miner

Nanaimo Boat House, Foreman & Campbell, props, Wharf

Nanaimo Brewery, John Mahrer, prop, Bastion. Tel 46

Nanaimo Building society, John M. Rudd, secretary

Nanaimo Cigar Factory, Philip Cable, prop, Bastion

Nanaimo Equitable Pioneer society. Robert Aitken, secretary, general store, Winifred Crescent. Tel 35

Nanaimo Fire Brigade. J. H. Please, secretary

Nanaimo Foundry, T. & N. W. Dobeson,, prop, Comox road

Nanaimo Free Press, semi-weekly and daily (afternoon), George Norris, publisher. Tel. 17

Nanaimo Gas Co., Alfred Thomas, supt.; Wm. Leighton, secy

Nanaimo hospital, Aaron Watson, steward. Tel. 5

Nanaimo Hotel, Gough & Evans, props

Nanaimo Iron works, T. & W. N. Dobeson, props, Comox road

Nanaimo Machine works, R. J. Wenborn, prop

Nanaimo Marble Works, Church, Alexander Henderson, prop

Nanaimo Opera house, Church J. Mahrer, prop

Nanaimo Public school, John Shaw, principal

Nanaimo Saw Mills, Andrew Haslam, prop, Mill. Tel 19

Nanaimo Telephone Co., Central office, Front, J. C. Speer, mgr

Nanaimo Water Works Co.

Nash Wm., miner

National Assurance Co. of Ireland, John M. Rudd, agent

Neave Wm., miner

Neen Jacob, miner

Neen Joseph, miner

Neri James, millhand Andrew Haslam

Newbert Lewis, cigarmaker P. Gable

New Castle house, Robert Cusack, prop

Newton John, miner

New Vancouver Coal Co., M. Robins, supt. Tel 11

Nicholas Wm., carpenter

Nichols W. B., painter, bds Centr hotel

Nicholson John, millhand Nanai Saw mills

Nicholson Thomas, millhand Nanai Saw mills

Nixon J., miner

Nord Ellen Miss, dressmaker N.E.P res Haliburton

Nord John, miner

Norris Geo., publisher Nana mo Free Press, res Chappl Tel 17

Norris George E., compositor F Press

Norris W. F., bookkeeper, res Chap

Norris Wm. E., of Planta & Nor res Commercial

Northern Pacific Ry., W.B. Dennis agent

Notts Benjamin, miner

Nyith Wm., miner, bds Nanaimo ho

O'Brien & Dunlop, pro Shamrock stables, Albe cor Victoria Crescent. Tel 8

O'Brien Jas. Thos., of O'Brien & D lop, res Albert

Occidental hotel, J. Decker & props. Tel 37

Old Flag inn, J. E. Jenkins, prop. tion. Tel 4

Oriental hotel, James Philip, p Victoria Crescent

O. R. & N. Co., A. R. Johnston & agents

Orr William, miner

Osburn Jos., miner

Pacific Coast Steamship Co A. R. Johnston & Co., agents

Palace Hotel, Skinner Stre Hindmarsh & Peters, props

Palmer Zac, miner
Paisley John, miner
Paisley T., miner
Pannell Ed., butcher for Ed. Quennell
Pannell Frank, apprentice Foster Bros.
Pargeter Daniel, barber John Lewis, res Victoria road
Pargeter Dan., miner
Pargeter James, jun., miner
Pargeter James, sr., miner
Pargeter John, engineer
Parish J. O., miner
Parker Ed., painter Foster Bros.
Parkin Isaac, clerk Wm. Parkin, res Commercial
Parkin Wm., gen store Commercial, res same
Parrott Jas., Halfway house, Wellington road
Patterson Thomas, miner
Patterson Thomas, tailor Caldwell & Lewis
Paul E., miner
Paul E. B., M.A., prin High school
Paulson John, engineer, bds Temperance house
Peacock James, tailor for Caldwell & Lewis
Pearce Ed., miner
Pearce Samuel, bds Occidental hotel
Pearce Wm., miner
Pearson Charles, miner
Pearson Joseph, miner
Pender James, miner
Perchet A. Mrs., housekeeper Windsor House and Delmonico restaurant
Perkins W. H. S., of Spencer & Perkins, res Wallace
Perry James, miner
Perry John, prop Talbot Hotel, Wellington road
Peters John, tinner Walter Wilson, bds Palace hotel
Peters Thomas, of Hindmarsh & Peters
Pettigrue Robert, tailor Caldwell & Lewis
Petterson A., miner
Petterson H., miner
Phillip James, prop Oriental hotel, Victoria Crescent

Philpott W. H., prop Queen Chop house, res Commercial

Phœnix of London Fire Ins. Co., Smith & Yarwood, agents, Commercial

Phillips J., miner
Pilot office and Harbor master, E. Connell
Pimbury E., of E. Pimbury & Co., res Commercial
Pimbury E., & Co., druggists and stationers, Commercial. Tel. 3
Pinkerton John H., millhand Nanaimo Saw mills
Pioneer Soda Water works, John Mitchell, prop, Wallace. Tel 20
Piper Isaac, miner
Piper John, miner
Piper Thomas, miner
Piper Joseph, miner
Piper William
Piratttzi F., miner
Planta A. E., of Planta & Norris

Planta Joseph Prhys, stipendiary magistrate and coroner, res Front

Planta & Norris, real estate, insurance and gen com-agents, Commercial. *See adv. in Classified*

Pleace John H., hardware, Victoria Crescent, res Albert. Tel. 1
Pollard W. J., miner
Pollock R., miner
Poodle Dog restaurant, P. J. Jamieson, prop, Commercial
Poole W., clerk John S. Stannard & Co.
Porter Thomas, miner
Post Office, Wm. Earl, postmaster, Front
Potts A.G., of Hawthornthwaite, & Co. secy and U. S. consular agency, res Front

Potts Chas. Herbert Beevor, solicitor of England, notary public and insurance agent, Commercial, res same

Potts Robert, miner
Powell Thos., miner
Praeger E. A., M.D., surgeon N.V.C. Co. Tel 12
Praeger E. W., clerk Bank of B. C., res Front
Prentice Wm., millhand Nanaimo Saw mills
Price James, miner
Priest E., C.E., and Surveyor Departure Bay Road
Prime Frank, miner
Provincial Govt office. Tel 6
Prout John, printer, bds Central hotel

Provincial hotel, Thos. Millar, prop., Victoria Crescent

Pugh Victor, miner
Pyher W., miner, bds Temperance house
Pywell William, miner
Quennell Edward, butcher, Commercial. Tel 2, slaughter house, Tel 24
Quennell James, butcher Edward Quennell

Queen Chop house, W. H. Philpott, prop., Long Bridge, Commercial

Queen's market, S. Brightman, prop., Commercial
Rains Thos., hack driver LeBallister & Thompson, res Chapple nr Commercial
Ramsay George, miner
Ramsay J., miner
Ramsay John, driver G. Bevilockway
Ramsay Joseph, miner

Rand Bros., real estate agents, A. C. King, agent, Commercial. *See adv. page 277*

Ranch Albert, bartender Opera house
Randle Carrie Miss, milliner Spencer & Perkins
Randle Arthur, tinner for Van Hou & Randle, res Grace
Randle Albert Edward, of Van Hou & Randle
Randle Joseph J., overseer No 1 sh N. V. C. Co.
Randle Jos., sr., miner
Randle Oliver, machinist
Raper Albert, mgr Raper, Raper & C Victoria Crescent
Raper B., of Raper, Raper & Co.

Raper, Raper & Co., statio ers, fancy goods, toys and notio Victoria Crescent

Raper S. M., of Raper, Raper & C Victoria Crescent
Rawlinson Bros., groceries and pr sions and etc., Commercial
Rawlinson Charles, of Rawlinson Br res Haliburton
Rawlinson Richard Henry, of Raw son Bros., res Haliburton
Raybould Phoebe, wid Wm., res W lace
Rees Job, miner, bds Nanaimo hote
Reid James, bottler Pioneer Soda Wa works
Reid Wm., miner
Renwick & Horne, blacksmiths, Bas
Renwick John, of Renwick & Horn
Rey Georgie Miss. Tel 50
Reynard C, teamster, bds Bay V hotel
Reynolds J. miner
Reynolds Harry, shoemaker Whit Bros., bds Provincial hotel
Rice P. J., M.D., C.M., Commercia
Richards G., miner
Richards J. R. A., clerk, Win house and Delmonica restaurant
Richards Jas., miner
Richardson Anson A., of Richar & Horner, sec Nanaimo Water wo res Skinner
Richardson & Horner, dry go Commercial
Rickson Jos., miner

Rickson Mark, miner
Rickson T., miner
Rickson W., miner
Rielly James, miner
Ritchie James, baker and confectioner Victoria Crescent, res same
Rivers Robert, miner
Roberts E. Miss, dressmaker Richardson & Horner, res Wallace
Roberts Geo., at Wm. Wenborn

Roberts William R., watchmaker and jeweller, Commercial, res same

Robins S. M., superintendent The New Vancouver Coal Mining and Land Co. (lt'd.) Tel 11.
Robinson C. H., butcher E. Quennell
Robinson Robert, butcher for W. D. Deeble, res Bastion
Ross George, wharfinger A. R. Johnston, Co., res Gordon, wharf
Ross Dan., messenger N. V. C. Co., res Fry
Ross Jack, miner
Rouley Geo., miner
Rous W., weighman
Rowbottom A., miner
Rowbottom F., miner
Rowbottom T., miner
Rowbottom W., miner

Rowe Rd. Henry, prop Excelsior market
Rowley Dav., miner

Royal hotel, Richard Watkins, prop, Commercial
Royal Fire and Life Insurance Co., C. H. Beevor Potts, agent
Rudolph Henry, comp. Free Press, res Commercial
Rudd John M., clerk J. Hilbert and sect'y Nanaimo Building society
Ruddock Chas., miner
Rumming F., miner
Sabiston Peter, of Sabiston & Wilcox, res. Tel. 25

— THE —
DOMINION ILLUSTRATED
Gives numerous engravings of
MANITOBA
— AND THE —
Great Canadian West.
J. H. Brownlee, Agent, Brandon.

Sabiston & Wilcox, props Commercial hotel
Sage Jesse, messenger Govt. offices
Salter Henry, millhand Nanaimo Saw mills
Sampson John, photographer, Victoria Crescent
Santerlance —, miner
Santini C., miner
Santy Chs., miner, bds Nanaimo hotel
Sayce Ed., miner
Scales Dav., miner
Scales Geo., miner
Schier Frank, upholsterer J. J. Sehl, res cor Selbury and Bastion
Schilling R., miner
Scholt George, miner
Schulson B., miner
Scott Dav., N. V. C. Co.
Scottish Union & National Fire Ins. Co., Marcus Wolfe, Agent
Scouse Wm., miner
Scoville Wm. N., carpenter Nanaimo Saw mills
Sehl J. John, furniture, crockery, carpets, etc., Commercial cor Church, res New Castle Town site
Serventi A., miner
Serventi B., miner
Share John, miner

Shamrock stables, O'Brien & Dunlop, props, cor Albert and Vic. Crescent. Tel 8

Shaw Alex., agent E. & N. Ry., res Prideaux
Shaw Alex., miner
Shaw Joseph, of Shaw & Son
Shaw J., principal boys' public school
Shaw Harry, of Shaw & Son
Shaw & Son, boathouse, Wharf
Sheehy Patrick, cook Queen Chop house
Sheffield J., miner
Shepherd Hy., miner
Shepherd Wm., miner
Simpson G., miner
Sims M. A., miner
Sinclair Joseph, teamster, res Haliburton
Sinclair William, carpenter H. McAdie
Singer Sewing Machine Co., John Hilbert, agent
Sister Mary Margaret, of the S. H., superioress St Anne's academy
Slater William, Renwick & Horne
Sloan Robert, bds Occidental hotel
Smith A., miner
Smith Able, nurse Nanaimo hospital
Smith Albert, miner
Smith Alex., miner
Smith Benjamin, clerk G. H. Blakeway
Smith B. H., collector of Customs, res Front
Smith C. L.
Smith & Yarwood, insurance and gen agents and notaries public, Commercial, *adv below*
Smith Donald, of Smith & Yarwood res Farquhar
Smith E. Miss, dressmaker N. E. P res Farquhar
Smith Edward, millhand Nanaimo Saw mills
Smith Henry, miner
Smith Irving, millhand Nanaimo S. mills
Smith James, miner
Smith John, watchman, Commercial res same
Smith Norman, prop Identical saloon Victoria Crescent
Smith Robert, butcher E. Quennell
Smith Peter, millhand Nanaimo S. mills
Smith S. W., & Co., carpenter sh. Bastion
Smith Stephen D., carpenter, bds Queen Chop house

SMITH & YARWOOD,

INSURANCE AND GENERAL AGENTS.

REAL ESTATE and LOAN BROKERS

CONVEYANCERS and NOTARIES PUBLIC.

Money to Loan on Real Estate.

ESTATES MANAGED. **RENTS COLLECTED.**

OFFICE—Smith's Building, Commercial Street.

DONALD SMITH, Notary Public. **E. M. YARWOOD,** Solicitor of Ontario

Smith Wm., gen store, Commercial, res same
Smith William, jun., bookkeeper Wm. Smith
Smith William, porter, bds Royal hotel
Snowden Ic., locomotive driver
Somerset Honse, J. D. Dixon, prop
Sorby Father Emil, rector St Peter's church
Spear Richard, miner
Spear W. J., music teacher and piano tuner, res Prideaux

Speer I. C., of Speer & Galbraith, mgr Nanaimo Telephone, res Front. Tel central

Speer & Galbraith, electrical buiders, and supplies
Spencer A., miner
Spencer David, of Spencer & Perkins, res Victoria City

Spencer & Perkins, dry goods, millinery, carpets, etc.

Stephenson John, miner
Stephenson Myles, driver A. R. Johnston & Co., res Church
Stannard John S., & Co., dry goods mens' furnishings, etc., Victoria Crescent
Stannard Jno. S., of J. S. Stannard & Co.
Stewart Duncan, miner
Stewart D. X., miner
Stewart J. D., miner
Stewart V., miner
Stewart Wm., chief constable and jailor, res Albert
Stirton J. W., mgr Nanaimo Water Works Co.
Stonehouse Wm., sen., miner
Stonehouse Wm., jun., miner
Straub A. Miss, clerk Spencer & Perkins, res Commercial
Stringer John, miner
St. Anne's academy, sister Mary Margaret of the S. H., superioress, Wallace
St. Paul's church, Episcopal, rev J. E. Good, rector
St. Peter's R. C. church, Father Sorby, P. P., Wallace
Sullivan Daniel, N. V. C. Co.
Summerhayes Alfred, contractor, res Wallace
Sutter George, miner, bds Temperance house
Sutton G., miner
Sutherland D., miner
Swain A. C., bartender Grand hotel
Tagart John E. R., clerk N. V. C. Co., res Haliburton
Tanghue Edward, butcher for W. D. Deeble
Tanner Mrs., Central hotel
Taylor —, cigar maker P. Gable
Taylor A., miner
Taylor D., miner
Taylor G., N. V. C. Co.
Taylor William, miner
Teague John, miner
Temperance house, Mrs. J. K. Gilbert, prop
Temperley George, miner
Telegraph, C.P.R., Office, Depot. Tel 9
Thomas A. S., miner

Thomas Alfred, mgr Nanaimo Gas Co.

Thomas B., miner
Thomas D. J., miner
Thomas Harry, carpenter H. McAdie
Thompson A., miner
Thompson Duncan, carpenter, bds Oriental hotel
Thompson George, M. P. P., manager A. R. Johnston & Co., res cor Franklin and Wesley
Thompson Joseph, miner
Thompson Sykes, asst surveyor N. V. C. Co.
Thompson W. H., of LeBallister & Thompson, bds Commercial hotel
Thompson William, miner
Tibbet George, bds Old Flag inn
Todd William miner

Travelers Life & Accident Insurance Co., of Hartford, Conn., Planta & Norris, agts

Tree William, bartender Old Flag inn
Tredigea Geo., miner bds Temperance house
Troupe Mary Miss, waitress Central hotel
Trudell Henry, millhand Nanaimo Saw mills
Trumper Joseph, miner
Trunfield Albion, teamster, bds Temperance house
Turbett Wm., miner
Turnstall James, miner
Tweed Joseph, miner
Tyler Joseph, miner
Uren John, photographer, Victoria Crescent

United States Consulate, J. H. Hawthornthwaite, U. S. consular agent

Vager Frank, miner
Vagts John, cigar maker P. Gable
Vahle Fred., miner

Vancouver (The New) Coal Mining & Land Co. (Limited), S. M. Robins, superintendent. Tel 11.

Van Houten & Randle, stoves, tinware, hardware, etc., Victoria Crescent

VanHouten Walton, of VanHouten & Randle, res Albert
Van Hueton Chas., druggist asst. E. Pimbury & Co.
Van Hueton Ernest McGregor, of E. Pimbury & Co.
Van Novel, rev father
Vipond George, jun., driver I. X. L livery
Wagstaff F., miner
Walkem W. W., M.D., C. M., Wharf cor Commercial, res East Wellington. Tel 28
Walker Geo.
Wall A., miner
Wall B., miner
Wall W. H., overseer machine shop N. V. C. Co., res Haliburton
Wallace Jas., miner
Wallace S., miner
Wallace Thos., miner
Ward Capt. L. H.
Ward Joseph Bennett, fruits, etc, Commercial, res same
Wardill C., machinist
Warrer W., miner

Watkins Richard, prop Roya hotel, Commercial

Watson Aaron Mrs., matron Nanaim hospital
Watson Aaron, stewart Nanaimo hospital
Watson Andrew, miner
Watson Harry, miner
Watson J., miner
Watson R., machinist
Watson W., jun., comp. Free Press, r Haliburton
Watt John, miner
Webb W. E., baker, Victoria Crescen
Weeks John, miner
Weigle Peter, brewer Nanaimo brewer
Wenborn Frederick, laborer Gas Co
Wenborn Robert J., prop Nanaim Machine works, nr Bastion st Brid
Wenborn Wm., butcher, Haliburto cor Dixon, res same
Westerman J. C., miner
Westmorland Robt., porter Hirst Bro
Wharf, nr Front st, A. R. Johnston Co., props
Whiffin Edward W., clerk N. V. C. C res Esplanade
White W.R., tailor Davis & Beveridg bds Central hotel
Whitfield Bros., boots and shoes, Vi toria Crescent
Whitfield Geo., of Whitfield Bros., r Selby
Whitfield John, miner
Whitfield Randolf, of Whitfield Bro res Wallace
Wilcox James, of Sabiston & Wilcox

Wilcox Samuel, miner
Wilkinson C., miner
Wilkinson John, miner
Wilkinson Wm., miner
Williams —, moulder Nanaimo Iron works
Williams Chas., clerk Alex. Mayer & Co., bds Bay View house
Williams Edward, bds Occidental hotel
Williams Jas. H., miner
Williams J. Z., miner
Williams John, miner
Williams T., miner
Williams Thos., miner, bds Nanaimo hotel
Williams Wm., miner, bds Nanaimo hotel
Williamson Jas., carpenter H. McAdie
Williamson Robt., Nanaimo Saw mills
Willis F., miner
Willis R., miner
Willis T., miner
Wilson Arthur, miner
Wilson John, miner
Wilson Thos., miner
Wilson Walter, hardware, Commercial, res same. Tel 32
Windsor house, Church, Hugh Dempsey, prop
Winterburne E., butcher. Tel 4
Wise Joseph M., Dallas
Wolfe Marcus, of Alex Mayer & Co. and fire ins. agent
Woobank Ben., miner
Woobank Geo., miner
Woobank J., miner
Woodburn M., miner
Woodburn Martin, miner
Woodburn Peter, miner
Woodburn Samuel, miner
Woodman W., miner
Yates Ben., miner
Yates Jas., miner
Yeomans John, clerk Wm. Smith, res Commercial
Young B., miner
Young Jas., salesman N. E. P. Society, res Winifred Crescent
Young Wm., miner
Yarwood Edmund M., barrister-at-law, of Smith & Yarwood, bds Royal hotel
Zambatti C., miner
Tong Kee, laundry
Song Lee, laundry

NANOOSE BAY,

A country post office. It is situated in the Nanaimo district about 8 miles north of Nanaimo and 5 miles from the Wellington collieries. The bay is quite large, and there is good anchorage affording shelter for vessels.

Postmaster, Wm. Roberts

NASS RIVER.

A settlement at the mouth of the river, which ranks third in size of B.C. rivers; and waters the country north of the Skeena. It is 600 miles north of Victoria. There are Methodist and Church of England Missions here. Pop. 900, principally Indians. It has 3 canneries and 1 saltery. Mail monthly from Victoria.

British Columbia Canning Co., M. T. Johnson, Victoria
Cascade Packing Co., R. P. Rithet & Co., agents, Victoria
Collins T., fisherman
Collinson rev U. H., Episcopal
Cook D., salmon packer
Cooper U. H., packer
Donahue E., packer
Fraser Frank, fisherman
Gibson A. G., manager Nass River Industrial Co.
Grey James, salmon packer
Grubbs W., clerk
Jennings rev. D., Methodist
McCullough J. B., teacher
McLellan's cannery, A. J. McLellan, agent, Victoria
Matheson J., cooper
Morris J. M., clerk
Nass River Industrial Co., salting and trading, G. A. Gibson, manager
Roundy T., boat builder
Snuggs C., carpenter and packer
Strong Chas., McLellan's cannery
Walsh J., clerk Cascade Packing Co.
Woods R.J., bookkeeper Cascade P. Co.

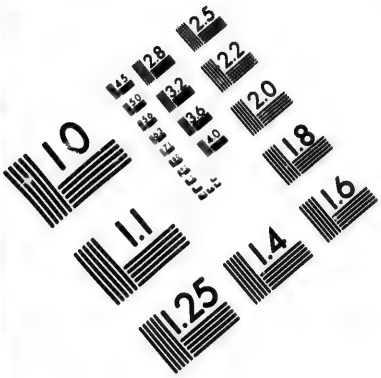

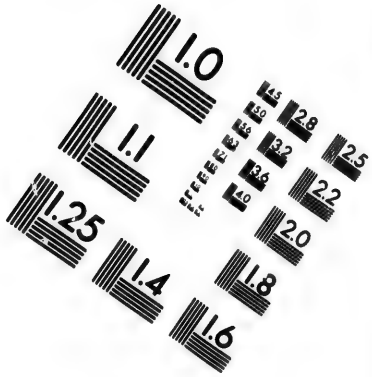

IMAGE EVALUATION
TEST TARGET (MT-3)

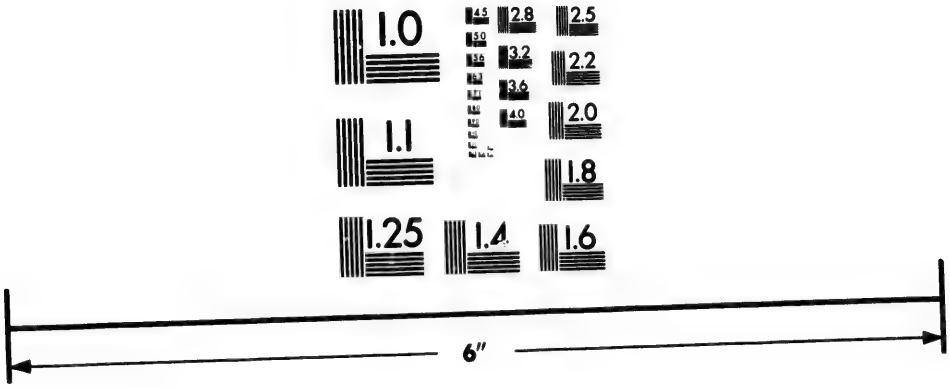

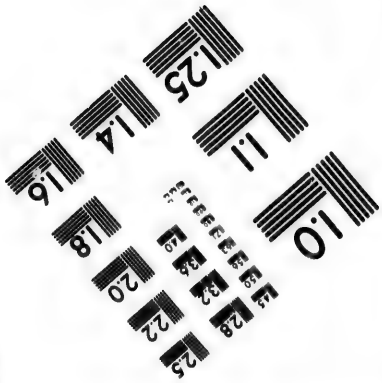

Photographic Sciences Corporation

23 WEST MAIN STREET
WEBSTER, N.Y. 14580
(716) 872-4503

2.8
2.5
2.2
2.0
1.0

BRITISH COLUMBIAN

STEAM PRINTING CONCERN

Cor. Columbia St. and Lytton Square,

NEW WESTMINSTER, B. C.

"The British Columbian,"

DAILY AND WEEKLY.

OLD ESTABLISHED AND RELIABLE.

Unrivalled on the Mainland of British Columbia as an Advertising Medium.

PER ANNUM BY MAIL,

Daily British Columbian,	- - -	$6.00
Weekly " "	- - -	2.00

BOOK, JOB & COMMERCIAL PRINTING

OF EVERY DESCRIPTION

Executed in First-Class Style at Moderate Rates.

Our Facilities in this Department are Unsurpassed in the Province.

SPECIAL FORMS RULED AND PRINTED.

Having a Ruling Machine on the premises, we are enabled to furnish Special Forms to order.

Additions and Improvements have recently been made in the Various Departments.

Having just moved into a new brick building, and having the finest office in the province, with careful and efficient workmen, fast steam presses and first-class materials, we can guarantee satisfaction to all who favor us with their orders.

KENNEDY BROTHERS, Proprietors.

NEW WESTMINSTER

CITY DIRECTORY.

NOTE.—THE FOLLOWING ABBREVIATIONS ARE USED IN THE NEW WESTMINSTER DIRECTORY; the word street is omitted after the name of the street: av *avenue;* nr *near;* cor *corner;* R.C.P.M. Co., *Royal City Planing Mills Co.;* B.S.M. Co., *Brunette Saw Mills Co.;* C.P.R., *Canadian Pacific Railway;* C.P.N. Co., *Canadian Pacific Navigation Co.;* B.C.P., *British Columbia Penitentiary.*

The City of New Westminster was founded during the time of the Fraser River gold excitement, in 1858, by Colonel Moody, of the Royal Engineers, who considered it the most advantageous site for the capital of the province. The city is located on the north bank of the river, fifteen miles from its mouth, is accessible for deep water shipping, and lies in the heart of a section of varied and valuable resources.

New Westminster is chiefly known abroad for its salmon trade and its lumber business, but the agricultural interests of the district are now coming into prominence and giving the city additional stability. The good farming territory of British Columbia is not a very large proportion of its whole area. There are considerable tracts that are fine grazing lands, and others that irrigation would render fertile, but much of this territory will ultimately become valuable.

The largest and most valuable tract of farming in the province is in the southwest corner, in the valley and delta of Fraser river, and New Westminster is situated in the midst of that great garden.

The Municipalities of Surrey, Langley, Maple Ridge and Chilliwhack occupy the valley on both sides of the river above New Westminster, and embrace an area of nearly five hundred square miles of the very best agricultural lands. These extend northward from the American boundary, a distance of about twenty-five miles, but only include what is in the political district of New Westminster. Farming lands reach much farther up the Fraser, and also up the valleys of its tributaries. They are easily cleared

for the plow, and the soil is an alluvium mixed with a clay loam. The agricultural productions include the common grains, roots, vegetables and a variety of fruits. A failure of crops was never known in this region. Dairying is a profitable industry and it is growing in importance.

There are twelve large salmon canneries within easy reach of New Westminster. These establishments represent an invested capital of $500,000; they employ several thousand men during the fishing season, and pay out about $50,000.00 a year in wages. The Fraser river canneries turned out last year forty-one thousand six hundred cases of salmon.

The most important industry within the city limits, at present, is the manufacture of Lumber. Last year the Royal City Mills cut 21,000,000 feet of lumber, 6,000,000 shingles, 5,000,000 laths, 5,000,000 feet of mouldings, 20,000 windows, 12,000 doors, and 92,000 fish boxes. This company have vessels at their wharves continually loading lumber for the South American, Australian or China trade. The Brunette Saw Mills cut 4,000,000 feet last year, 40,000 salmon boxes, and 4,000 shingles and laths. About $20,000 per month is paid by these mills in wages. These figures will give an idea of the present value of the lumber industry to New Westminster.

The Ross McLaren Saw Mills, now nearly completed, will manufacture 300,000 feet of lumber daily, and will give employment to more than a thousand men. The mills will load an average of one vessel per week for foreign ports.

The timber is obtained in abundance up the Fraser river and its tributaries, and floated down to the mills, where it is held in booms until manufactured. It has the only woolen mill in the province. The volume of products turned out by these establishments has an important influence on the prosperity of the city. The New Westminster, Bellingham Bay and Seattle Railway, now in process of construction between Seattle and New Westminster, will have its shops in the latter city, and will build a railway and traffic bridge across the Fraser river, this having been agreed upon as a consideration for a bonus and certain terminal facilities which were granted it, the completion of which will make the city a competing point for the Canadian Pacific and Northern Pacific roads.

New Westminster is well supplied with educational facilities, it having good public schools, a high school, and two or three private educational institutions and a free public library.

The Royal Columbian Hospital and St. Mary's Hospital are both excellent institutions, with first class attending physicians.

Eight churches represent the following denominations: Church of England, Reformed Episcopal, Roman Catholic, Presbyterian, Methodist and Baptist. The city has a board of trade, an Opera House, a Concert Hall, two chartered Banks, two daily and two weekly newspapers, and telephonic exchange. Several parks and public squares within the city limits aggregate an area more than one hundred acres.

The Coquitlam Water Works Company are constructing a water system for New Westminster, which, when completed, will be equal to any on the continent.

The Provincial Penitentiary, the Provincial Gaol and the Provincial Asylum for the Insane, the Dominion Land office for the province, the land registry office for the mainland, and the provincial land office, are all situated in New Westminster.

It is the residence of Anglican and Roman Catholic bishops.

New Westminster is connected with the main line of the Canadian Pacific Railway by a branch eight miles long to Westminster Junction Trains are run from New Westminster to Vancouver several times a day, and direct connections are made with all transcontinental trains at the junction.

Besides the rail communication which New Westminster has, it is well provided with boat lines plying to all towns on the river as far up as Yale, a hundred miles distant, and on the coast of the mainland, as well as to the islands of the province and Puget sound ports in American territory. It has good connections by steamer with Portland and San Francisco. Stages run to Vancouver, Surrey Centre, Clover Valley and Hall's Prairie, in the province, and to Blaine, across the boundary line in Washington.

New Westminster occupies a sloping site facing the south and southeast. The peaks of the Cascades and Olympic mountains afford a glimpse of magnificent scenery to the south and southwest, while in the immediate vicinity of the city are many features of interest. The city is growing in importance as a tourist's resort and a place of residence.

The large trade which is enjoyed by all lines of business in New Westminster is pushing it to the front as a commercial and manufacturing centre. The lumbering, agricultural, fishing and mining interests tributary to the city, and the facilities being provided for developing commerce in all directions, are bearing fruit in quickening trade and attracting people from abroad. An enterprising spirit is awakened, and the citizens are aroused to the advantages that lie at their door. Nearly half a million dollars will be expended in the city this year for water works and railway improvements alone, and this is but the beginning of a long train of works that will keep the town in the front rank of the rapidly growing cities of the province.

RICHARDS & MACKINTOSH,

Real Estate Brokers, &c.

COLONIAL BLOCK,

New Westminster, B.C.

Accident Insurance of North America, Rand Bros., agents

Ackerman Theron, contractor and chief fire dept., res St John nr Queen's av. Tel res 58

Ætna Insurance Co., of Hartford, Fire, Woods, Turner & Gamble, agents

Aikman G. W., clerk registry office, res Mary

Aikman James Allan, law student Courbold, McColl & Jenns, bds Mary

Ainsworth John S., of Morey & Co., res Douglas nr Agnes

Albra S., R. C. P. Mills Co.

Albra Thomas, R. C. P. Mills Co.

Albra William, R. C. P. Mills Co.

Allan A. G., editor "Truth," bds Mary cor Provost

Allan James, bds Farmers home

Allan O. M. I., bro. J. T., professor St Louis college

Allan W. Gesser, telegraph editor "Truth," res Mary

Allen C., R. C. P. Mills Co.

Allen Mamie Miss, res McNealey nr Columbia

Allen Thomas, teamster, res Sapperton

Alley L., res Douglas nr Provost

Allison John, carpenter, res Park av nr Pelham

American hotel, Thos. Live, Columbia

American Steam Boiler Ins Co., of New York, Major & Pearson agents

Anderson —, blacksmith, res St John opp Central school

Anderson Benjamin F., res Columbia cor Albert Crescent

Anderson David, blacksmith for Thos Overs

Anderson David, bds Farmers home

Anderson James, messenger Bk of Montreal, res Montreal cor John

Anderson John, fisherman, res Condor

Anderson R. F., agent C. P. Ry and Dominion Express, res cor Queen's av and Douglas

Anderson Wm., Burnette Saw Mill Co

Andrews Richard, rooms 97 Columbia

Andrews Wilkinson, car inspector C. P. R., res Ellice cor Royal av

Andrews W. M., car inspector C.P.R

Andrzegewski J. W., prop City Brewery, res Agnes nr Douglas. Tel 40

Anfinson Enfred, teamster Mainland Transfer stables, bds Cleveland hotel

Archibald Alexander, carpenter, Pelham nr Clinton

Archibald Wm., contractor, res Pelham nr Clinton

Armstrong A. J., bookkeeper for R. J. Armstrong, res Columbia

Armstrong & Eckstein barristers, solicitors, notaries public etc., Armstrong block, Columbia Tel 64

Armstrong Elizabeth, wid David G res Pelham cor Clinton

Armstrong George, 2nd jailor New Westminster jail

Armstrong James, Burnette Saw Mill Co., res North Road Sapperton

Armstrong Joseph Charles, pres New Westminster & Burrard Inlet Telephone Co., res Meriville cor Agnes

Armstrong J. V., Burnette Saw Mill

Armstrong R. J., grocer and crockery Coumbia, res same. Tel 18

Armstrong R. W., of Armstrong & Eckstein, res cor Mary and Queen's av
Armstrong T. J., deputy sheriff, res Agnes nr Mackenzie
Armstrong W.L., sawer Burnette Saw Mill Co.
Armstrong W. J., J. P., sheriff County of Westminster and agent Imperial Fire Ins Co.
Ash T. G., Burnette Saw Mill Co.
Asylum. Tel 9
Atkinson Henry, bds Farmers home
Atkinson T. C., barrister and police magistrate, Masonic building, Columbia, res Agnes E. bet Clement and Mary
Atlas Ass. Co., of London, Major & Pearson, agents
Austin C., fireman C. P. R.
Austin Charles, carpenter
Austin Charles, fireman C. P. R., res Powel av nr Clinton
Austin D. R., wharfinger W.R. Austin, res Mary st
Austin John, bds Farmers home
Austin W. R., wharf, Front, res Port Moody road. Tel 11
Bailey Richard, res Albert Crescent
Bain Daniel, bds Farmers home
Bain David, carpenter for R. B. Bell, res St Andrew
Bain Lewis, carpenter for R. B. Bell, res Edinbourg

Baker Bros. & Co., general wholesale merchants, importers, shippers and com. agents, room 2 Bank of B.C. building, Columbia

Baker John Percival Hindle, of Baker Bros. & Co., res Queen's av cor Mary
Baker Samuel Hindle, of Baker Bros. & Co., res Liverpool, Eng.
Baker R. H., capt. str. "Gipsy," R. C. P. Co., res St Patrick st

RICHARDS & MACKINTOSH,

Real Estate Brokers, &c.

COLONIAL BLOCK,

New Westminster, B.C.

Baker Wm., baker for J. D, Kelly
Baldwin rev. Thos., pastor Olivet Baptist church, Queen's av cor Ellice
Ballantyne J. B., salesman Walker & Shadwell, res Columbia

Bank of British Columbia, I. B. Fisher, manager, Columbia cor Mary. Tel 13

Bank of Montreal, C.D. Brymner, mgr, Columbia. Tel 5

Barns James, cabinetmaker
Barr William, drayman Mainland Transfer Stables, bds Merchants Exchange
Barry John, bookkeeper Reid & Curry, res Agnes bet Mary and Clement
Bass David, Douglas nr Royal av
Bassette Mary Miss, Royal av
Batt Peter, slaughterman for Manahan, North Arm Road
Batt R. H., butcher Stephen Manahan,
Baudre rev. J. M., O.M.I., res Bishop's Palace
Bayliss Joseph, jr., nr North Arm Rd
Bayliss Joseph, sen., bricklayer, North Arm Road
Bayliss Mary Ann Miss, nr North Arm Road
Beadle Wm., bricklayer, Pelham nr Clinton
Beaton Catherine Miss, emp. Caledonia hotel
Beattie J. I., clerk C.P.R.

RICHARDS & MACKINTOSH,

Real Estate Brokers, &c.

COLONIAL BLOCK,

New Westminster, B.C.

Beattie John, cashier C.P.R. Depot
Beecher C. M., of Royal City Planing Mills Co., Douglas nr Agnes
Beer James, groceries, provisions and cooper shop, Columbia
Beggs & Heard, merchant tailors, Columbia
Beggs W. F., of Beggs & Heard, res Columbia
Bell Alexander, clerk Bank of Montreal, res Carnarvon
Bell Emeline A. Miss, teacher Sapperton school, North Road, Sapperton
Bell Mrs. James, North Road, Sapperton

Bell R. B., builder and contractor, Columbia, res Douglas

Bell-Irving, Patterson & Co., importers, shipping agents, wholesale and com. merchants, Armstrong Block, Columbia. Tel. 85

Belyea Harry, driver Dickinson & Binnie, bds Central hotel
Bender Jacob, bds Caledonia hotel
Bennett Chas., barber, res 101 Columbia
Benoist A. A., of Benoist & Son
Benoist A. S., of Benoist & Son
Benoist & Son, boat builders
Benson H., millhand R.C.P. Mills
Benson Henry, R.C.P. Mills Co., North Arm Road

Bently Richard Irving, M.D., medical supt B.C. asylum, medical official Provincial jail, surgeon Royal Columbia Hospital, res Asylum grounds
Best James, milkman, Sapperton
Best Joseph, Sapperton
Best Robert, Sapperton
Bickell C.P., R.C.P. Mills Co.

Bilodeau P.O., prop Depot Hotel, 45 Columbia

Binnie Thos., of Dickinson & Binnie, bds Colonial hotel
Birney George, laborer, bds Eickhoff House
Bishop of New Westminster, Rt. Rev. A. W. Sillitoe, D.D., res Clement av
Bishop's Palace, Bishop of B. C., Rt. Rev. L. J. D'Herbomez, O.M.I., vicar-apostolic B.C.
Black J. E. M. Mrs., widow, Provost nr Douglas
Black James, waiter Club Saloon
Black John F., bricklayer, res Ferris nr Dallas
Black Norris, carpenter, bds Agnes nr Ellice

Blaikie J. M., prop Steamboat Exchange, res Begbie cor Provost

Blakely G., R.C.P. Mills Co.
Blakeley George, R.C.P. Mills Co., res Agnes nr Ellice
Blane T. L., R.C.P. Mills Co.
Blee William, res Agnes nr Ferris
Bloomfield Henry, plumber H. M. Cunningham, Royal av nr Douglas
Board of Trade, rooms in Masonic and Oddfellows Block, res Columbia cor McKenzie
Bole hon. Wm. Norman, County Court judge, res Mary nr Agnes
Bolton Hugh, engineer, res Agnes nr Ellice
Bonson Jas., carpenter, res Carnarvon nr Elliott

Bonson Lewis Francis, of E. Brown & Co., res Carnarvon nr Elliott
Bonson Robt., carpenter, Carnarvon nr Elliott
Booth Frank, fireman New Westminster Gas Works, res Edinburgh
Borrie Mrs., weaver, res Front
Borwick Mrs., waitress New Grotto Hotel, res Mackenzie
Bourne Frederick, correspondent News Advertiser, office Mackenzie, res St. John cor Queen's av
Bovill & Ross, architects and real estate, Columbia
Bovill Wheatley, of Bovill & Ross, res Douglas
Bowen G., express driver Dom. Express Co.
Bowen George, bds Farmers Home
Bowie John, bds Holbrook House
Boycott W. H., clerk R.C.P.M.
Brad Charles, cigarmaker Mainland cigar factory
Bradley M.A., barber shop, Columbia, rooms Agnes
Bradshaw E. W., railway contractor, Mary bet Trew and Agnes
Bramah J. F., rooms Queen's av cor Mary
Bray D. Mrs., dressmaker Walker & Shadwell, res Douglas
Bray David, jr., carpenter, res Douglas nr Provost
Bray David, sen., carpenter, res Douglas nr Provost
Bray Minnie Miss, dressmaker Walker & Shadwell, res Douglas
Breadner Robt., emp. Ross, McLaren & Co., res Sapperton
Brenchley Arthur, emp. Van Volkenburgh, res Edinburgh cor North Arm Road
Brenchley Charles S., emp. Reid & Currie, Edinburgh cor North Arm Road
Brenchley Edith Miss, res Edinburgh cor North Arm Road

RICHARDS & MACKINTOSH,

Real Estate Brokers, &c.

COLONIAL BLOCK,

New Westminster, B.C.

Brenchley Edwin, bookkeeper T. J. Trapp & Co., res Edinburgh cor North Arm Road
Brenchley John M., farmer
Brenchley Wm. Edward, farmer, res Edinburgh cor North Arm Road
Brennan J. R., saloon, 99 Columbia
Brew Arthur, butcher, bds 137 Front
Brewster James, bartender Merchants Exchange
Briar A., R.C.P.M. Co.

Briggs Capt. Thomas L., agent C.P.N. Co., Front, res Royal av cor Merivale
Brighouse Samuel Mrs., res Royal av Lane. Tel 82
Brine Alfred John, clerk Mrs. Wm. Rae, res same
Brine George, clerk Mrs. Wm. Rae, res same
British America Assurance Co. of Toronto, Mathers & Milligan, agents

British Columbian, Daily and Weekly, Kennedy Bros., props, Columbia. Tel 27

British Columbia Insane Asylum, Dr. R. I. Bentley, medical supt, Columbia East. Tel 9

British Columbia Penitentiary, Arthur H. McBride, J. P., warden, Columbia E. Tel 35

Bromley Wm., machinist, bds Holbrook House

RICHARDS & MACKINTOSH,

Real Estate Brokers, &c.

COLONIAL BLOCK,

New Westminster, B.C.

Brooks Andrew, machinist, res Front
Broomfield Charles, laborer
Brown A., screw turner B.S.M. Co.

Brown C. E. C., LL.D., Columbia, Bank of B. C. building, res Clement nr Pelham

Brown E., & Co., liquors wholesale and retail, L. F. Bonson, mgr
Brown G., R. C. P. Mills Co.
Brown H., R. C. P. Mills Co.
Brown Hastings, driver F. J. Trapp & Co., res Douglas
Brown James, emp. Stephen Manahan, bds Central hotel

Brown John Cunningham, postmaster, and mayor of New Westminster, res Merivale nr Carnarvon
Brown John, bds Farmers Home
Brown Joseph, builder, res Douglas nr Montreal
Brown Leo, driver for A. & E. W. McInnes
Bruce —, carpenter, res Agnes nr Ferris
Bruce Alex., teamster for Henry Elliott, res Columbia

Brunette Saw Mill Co., Ltd., J. B. Kennedy, president; H. L. DeBeck, mgr, Sapperton. Tel 24

Brunskill Wharton, Carnarvon nr Elliott

Brydone Jack A.C., M.A., barrister and solicitor, Hanley Blk, Columbia, res Mary

Brymner George Douglas, manager Bank of Montreal, Park Lane. Tel 37

Bryson Bates, blacksmith for Sulley, Royal av nr Ellice
Bryson J. B., of Sulley & Bryson, res Royal av
Bryson M., R. C. P. Mills Co.
Bryson Melville, R. C. P. Mills Co.
Buck J., roofer E. S. Scoullar & Co.
Buckland Robert, builder, res Montreal nr St Andrews
Buckler Alfred, cooper, bds Farmers Home
Buckley Eli, apprentice H. M. Cunningham & Co.
Buckley James, res Royal av cor Ellice
Budden Frank, bartender Club saloon
Buie Malcolm, teamster, bds Farmers Home
Burgess John, res Armstrong nr Blackwood
Burk Henry, emp. res Farmers Home
Burnette Ada Miss, res Mary cor Queen's ave
Burnette David, res Holbrook nr Ferris
Burnette Florence Miss, res Mary cor Queen's av
Burnette George J., music teacher, res Mary cor Queen's av
Burnette Geo. T., druggist, Columbia cor Douglas, res cor Mary and Queen's av
Burnette Harold, emp. Columbia office, res Mary cor Queen's av
Burnette Sarah Miss, Mary cor Queen's
Burns Egerton, contractor, Lorne cor Provost
Burns William Henry, res Royal ave nr Ellice
Burr Addie Miss, res Queen's ave nr Douglas
Burr Benjamin, guard B. C. Penitentiary

The Dominion Illustrated

IS A HOME PRODUCTION.

"Canadian to the Backbone,"

SUPPORT IT!

ONLY $4.00 A YEAR.

Burr Emma Miss, res Queen's ave nr Douglas
Burr Hugh, res Queen's av nr Douglas
Burr Joseph, 3rd jailor New Westminster Prov. Jail, res Royal av
Cain J. C., bds Farmers Home
Caldwell John L., bookkeeper "Columbian" office, res Clement nr Agnes

Caledonia Hotel, R. W. McIntosh, prop, res Front

Calvie Mrs., weaver, res Sapperton
Cambridge J., R. C. P. Mills Co.
Cambridge James John, res Columbia opp. St Peter's church
Cameron Annie Miss, dressmaker, 113 Columbia, res Clinton
Cameron Daniel A., cabinetmaker for W.E. Fales, res Trew cor Mackenzie
Cameron Douglas, bds Farmers Home
Cameron J. M., blacksmith for Sulley & Bryson, res Mary
Cameron James John, Sapperton
Cameron John, bds Farmers Home
Campbell Albert, emp. Bank of Montreal, res Agnes E nr Mary
Campbell Albert Edward, clerk Ogle, Campbell & Co., res Agnes
Campbell Alex., driver for McColl, bds Eickhoff House
Campbell Alexander, R. C. P. Co., res North Arm road
Campbell Alfred Oliver, Ogle, Campbell & Freeman, res Agnes E nr Mary

RICHARDS & MACKINTOSH,

Real Estate Brokers, &c.

COLONIAL BLOCK,

New Westminster, B.C.

Campbell C. Stewart, printer Columbian, res St John opp. Central school
Campbell Douglas A., cabinetmaker, Wintemute Bros., bds Farmers Home
Campbell Katherine Miss, tailoress, res Royal av
Campbell M. A., bds Farmers Home
Campbell Oliver, of Ogle, Campbell & Co., rooms Russell House
Campbell Samuel J., R. C. P. M. Co., Holbrook nr Ferris

Canadian Pacific Railway, R. F. Anderson, agent. Tel 90

Canadian Pacific Navigation Co., New Westminster Wharf, Thomas L. Briggs, agent

Canadian Pacific Railway Telegraph office, H. A. Wilson, local manager, Columbia

C. P. R. Wharf, Front opp. C. P. R. station

Canniff Edgar, harnessmaker, res St. John nr Queen's av
Cantell Edward, secty to Bishop of New Westminster, res Clement cor Carnarvon
Canton Ins. office (Marine), Lowenberg, Harris & Co., agents, Colonial block

RICHARDS & MACKINTOSH,

Real Estate Brokers, &c.

COLONIAL BLOCK,

New Westminster, B.C.

Card Cora Miss, res Royal av opp. Clinton
Card D. W. Mrs., Royal av, opp. Clinton
Card Lida Bell Miss, res Royal av opp Clinton
Card Lillie Miss, res Royal av opp Clinton
Carey Maria, widow James, Columbia
Carlow Wilmot, upholsterer Wintemute Bros., res Royal ave nr Clement
Carrie Thomas, salesman James Cunningham, res Columbia
Carroll W. J., guard B. C. Penitentiary
Cartwright A., R. C. P. M. Co.
Cartwright G. A., R. C. P. M. Co.
Carty John, policeman, res Douglas nr Agnes
Case F. H., pressman Columbian
Cash James, of Stewart & Cash, res Douglas
Cassidy J., bookkeeper, bds Depot hotel
Castle Alfred, bds Occidental restaurant
Central hotel, Stewart & Cash, Columbia nr Douglas
Central school, boys, W. C. Coatham, principal, res Royal ave bet Mary and St John
Chamberlain H. C., woodworker Sully & Bryson, res Melbourne
Chambers James, laborer, bds Depot hotel
Chambers James, cook B. C. Insane Asylum
Chappel —, laborer, Edinburgh
Chapple Sarah Miss, emp woolen mills
Charbonneau John, emp. Ross, McLaren & Co., Sapperton
Charlton A., bds Farmers Home
Charters Alf., planer B. S. M. Co.
Charters Thos. Henry, bookkeeper, res Church
Chartre J. W., bds Farmers Home
Chase Stephen, bds Farmers Home
Cherry J. B., solicitor, Mackenzie nr Clarkson, res Douglas
Chestlay William, carpenter for R. B. Bell
Chestney —, carpenter, bds Church
Chirouse rev. Eug., O.M.I., pastor Indian church, res the Mission, Matsqui
Chisholm John, clerk for James Leamy, res Mary
Churchill S., R. C. P. M. Co.

City Brewery, J. W. Andrzejewski, prop, Agnes nr Douglas. Tel 40

City Hall and Council Chambers, Mackenzie nr Agnes. Tel. 70
City hotel, 135 Columbia

City of London Fire Ins. Co., Woods, Turner & Gamble, agents

Clair Mabel Miss, 3 Blackie
Clanson Wm., millhand B. S. M. Co.
Clark A., R. C. P. M. Co.
Clark A. J., R. C. P. M. Co.
Clark Albert, R. C. P. M. Co., Agnes nr Mary
Clark E., bds Farmers Home
Clark Harry, sausage maker, bds Occidental hotel
Clark Laura Miss, res Agnes nr Mary
Clark Lillian Miss, milliner Ellard & Co., res Pelham cor Douglas
Clark R. W., printer Truth, bds Queen's hotel

HENRY PORTER,
MANUFACTURER OF
LEATHER ✦ BELTING
Makes a specialty of large Belts, and sells them on fullest guarantee.
36 Visitation Street.

RICHARDS & MACKINTOSH,
Real Estate Brokers, &c.
COLONIAL BLOCK,
New Westminster, B.C.

lark Sadie Miss, 3 Blackie
lark William, shoemaker for James Rousseau, Agnes nr Mary
lelland Mrs. Mary Jane, prop Cleveland hotel
lelland Thomas, bartender Cleveland hotel
lements O., R. C. P. M. Co.
leveland hotel, Mrs. Mary Jane Clelland, prop, Columbia
low C. H., of Clow & Maclure, res Melbourne

low & Maclure, architects, Columbia, Bk of B.C. Building

lub saloon and restaurant, Alex. J. Tolmie, prop, Columbia
lute John S., law student with F. G. Walker, res Pelham cor St John

lute John Stilwell, collector and inspector of customs, surveyor and registrar of shipping, and acting collector of Inland Revenue

lute W. C., salesman W. & G. Wolfenden, res Pelham cor St John
oatham William C., principal Central school, St John opp Central school
obb George Henry, carpenter R. C. P. M. Co., St. Andrew's sq nr Ellice
ochran R. F., driver Westminster Brewery, res North Road, Sapperton
offman George, bartender Cleveland hotel
oker George, bds Farmers Home

Cole A., R. C. P. M. Co.
Cole Leslie J., clerk W. J. Walker & Co., bds Mary
Collier Wm., cigarmaker
Collier William, Grotto saloon, 99 Columbia
Colonial hotel, Westcott & Raymond, Columbia. Tel. 39
Columbia hospital, Asylum Grounds

Columbian, daily, Kennedy Bros., pubs., Columbia

Commercial Union Fire Insurance Co. of London, Rand Bros., agents

Comner George, carpenter, North Arm Road
Confederation Life Assn. of Toronto, Major & Pearson, agents, Columbia
Connecticut Fire Ins. Co. of Hartford, Lowenberg, Harris & Co., agents
Conner George, carpenter for R. B. Bell, res Douglas
Conner James, North Arm Road
Connolly George, cook Farmers Home
Connor Jennie Miss, clerk P. O., res Douglas
Cook E. Mrs., wid Thomas, Agnes E
Cook James Thomas, barber, Agnes E
Cook W., tallyman B. S. M. Co.
Cooksley W. T., asst. city clerk, res Agnes nr Ferris
Cole —, Walker & Co., bds Mary nr Clarkson
Cooney J., boom tender B. S. M.

RICHARDS & MACKINTOSH,

Real Estate Brokers, &c.

COLONIAL BLOCK,

New Westminster, B.C.

Cooper Albert, emp. A. Hamilton, res Clarkson
Cooper Geo. capt., res rear of Agnes nr Baptist church
Cooper H. M., M.D., office and res Church. Tel 78
Cooper Oliver, apprentice H. M. Cunningham & Co.
Cooper M. C., engine turner C.P.R.
Copp Percy G., gravel roofing, dealer in asphalt
Corbett W. J., tinsmith, Front, res Queen's av nr Mary
Corbould Gordon E., of Corbould, McColl & Jenns, res St. Patrick

Corbould, McColl & Jenns, barristers, Masonic block. Tel 26

Cosens Thomas, gasfitter, rear of Agnes nr Baptist church
Cota Philip, res Edinburgh nr Royal avenue
Cottingham M., barkeeper, 107 Columbia
Cotton A. F., city engineer, assessment commissioner and treasurer, res Patrick
Courtial A. E., driver, res Columbia
Couthard Fred. J., clerk Richards & Mackintosh, res Carnarvon
Coutts Alex., trade instructor B.C. penitentiary, res Albert Crescent nr Columbia
Cox J. S., steward R. C. P. M., res Edinburgh
Cox John, R. C. P. M., res London

Crake Fred., watchmaker and mnfg jeweller, 125 Columbia, res Queen's av nr Douglas
Crandall A. E., R. C. P. M. Co.
Crandall O., R. C. P. M. Co.
Crawford Wm., machinist Ross, McLaren & Co., res Sapperton
Creighton D., carpenter, bds Holbrook House
Cross Gerald Herbert, of Cross & Poingdestre, res Columbia

Cross & Poingdestre, tobacconists; choicest imported cigars, pipes, cigarettes and smoking tobacco, Columbia nr Church

Crow Andrew, carpenter for R. B. Bell, res St. Andrews
Crowe Andrew J., carpenter, res Pelham nr Ellice
Crown Timber office, T. C. Higginson, agent, P. O. building
Culbert James, lath sawyer B. S. M.
Cummings Allen, blacksmith, Agnes E. nr Elliott
Cummings Allen, watchman C. P. N. Co's wharf, res Agnes
Cunningham Alex. James, of H. M. Cunningham & Co., res Queen's av nr St. John
Cunningham George, jr., clerk, res Royal av nr Ellice
Cunningham George, gen blacksmith and horseshoer, res Pelham cor Ellice

Cunningham H. M., & Co., importers hardware, stoves and tinware, tinsmiths, plumbers and gasfitters, Columbia cor Bigby. Tel 41

Cunningham Henry M., of H. M. Cunningham & Co., res Pelham nr Clement

Cunningham James, importer of hardware, stoves, paints, oils, glass, etc., Columbia, res Agnes nr Lorne. Tel 23

Cunningham May Miss, Pelham cor Ellice

Cunningham Thos. M., of H. M. Cunningham & Co., res Pelham nr Clement

Cunningham Thos., Pelham nr Clement. Tel 69

Curran P. B., guard B.C. penitentiary

Currie Alex., R. C. P. M. Co., res Royal av nr Ellice

Currie Mary E. Miss, teacher West End school, res Royal av

Currie Wm. C., of Reid & Currie, res Queen's av nr Ellice

Curtis D. S., & Co., druggists wholesale and retail, and lamp goods, 111 Columbia. Tel 43

Curtis David Samuel, of D. S. Curtis & Co., res Agnes cor John

Custom House, John S. Clute, collector, P. O. building

Cutler E., bricklayer, bds Occidental restaurant

Cyrus C. D., painter, bds Holbrook House

Dallas J., glazier R. C. P. M.

Dalmage Frank, bds Farmers Home

Darling Oscar E., clerk P. O., bds Mary

Dashwood Jones Wm. A., green grocer, Columbia, res Douglas nr Agnes

Davidson Dicey Miss, first asst teacher Girls' Central school, res Pelham cor Douglas

Davidson Wm., harness maker, res St John

Davie Charles, gen. secy. Y. M. C. A., res Agnes cor Douglas

Davis Frank, clerk W. H. Vianen, res North Arm road

RICHARDS & MACKINTOSH,

Real Estate Brokers, &c.

COLONIAL BLOCK,

New Westminster, B.C.

Davis Fred., clerk W. H. Vianen, res North Arm road

Davis J. F., R. C. P. M. Co.

Davison Wm., harness maker Douglas & Deighton, St. John cor Queen's av

Dayker Wm., Holbrook nr Ferris

Dean J. R. C., bds Farmers Home

DeBeck Clarence H., director B. S. M. Co., res Sapperton

DeBeck Elizabeth Mrs., wid Warren, res Pelham nr Clinton

DeBeck H. L., mgr Brunette Saw Mills Co. (Ltd.), res Royal av

Denegh Florence Miss, dressmaker, 113 Columbia

Denechaud Edward B., oper C. P. R., bds Mary cor Trew

Denison J., tail trimmer B. S. M.

Depot Hotel, P. O. Bilodeau, prop, Columbia

Derrat Chas. M., trade instructor B.C. penitentiary

DesBrisay Alexander, groceries, etc., Columbia, res Pelham cor Douglas Tel. 74

DesBrisay Ella Miss, milliner Ellard & Co., res Pelham cor Douglas

DesBrisay Helena Miss, Pelham cor Douglas

Descotern M., millhand B. S. M. Co.

Detro Florence Miss, Provost cor Douglas

Devoy Fred., B. S. M. Co.

Devoy John, shoemaker, Front, res Sapperton

RICHARDS & MACKINTOSH,

Real Estate Brokers, &c.

COLONIAL BLOCK,

New Westminster, B.C.

DeWolf Smith W.A., M.D., acting surgeon B. C. penitentiary

D'Herbomez Rt. Rev. L. J., O.M.I., vicar apostolic of B. C., res Bishop's Palace

Dickinson & Binnie. Tel 92. Truck & Dray Co., dealers in wood, coal, etc., and agts Evans, Coleman & Evans, Front opp C.P.N. Co. wharf. Tel. res 71. *See adv.*

Dickinson & Co., butchers, Columbia. Tel. 50

Dickinson Dunstan, clerk Zed Hall, Armstrong cor Elliott

Dickinson Florence Miss, res Armstrong cor Elliott

Dickinson James, laborer, bds Eickhof house

Dickinson Mrs., widow Robert, res Armstrong cor Elliott

Dickinson Sophia Miss, res Armstrong cor Elliott

Dickinson W. E., of Dickinson & Binnie, res Agnes nr Ellice

Dickinson W. W., manager Dickinson & Co., res Carnarvon

Dickinson William, res Armstrong cor Elliott

Digby Charles, steward Royal Columbia Hospital, North Road, Sapperton

Dillas James, glazier R.C.P.M., res Columbia opp St. Peter's church

Dingell Harry, R.C.P.M., res Columbia opp St. Peter's church

Ditmars J.V. capt., bds Farmers Home

Dockrill Mettie Miss, 2nd asst. teacher Boys' Central School

Domani Henry, bottler Morley

Dominion Express Co., R. F. Anderson, agent

Dominion Lands office, P. O. Building

Dominy Thomas, constable, res Agnes nr Ferris

Donahue C., upholsterer Wintemute Bros.

DICKINSON & BINNIE,

) TRUCK & DRAY Co. (

—DEALERS IN—

LIME, PLASTER, CEMENT, COAL, WOOD,

&c., &c., &c.

AGENTS FOR EVANS, COLEMAN & EVANS.

Office--FRONT STREET—Opp. C.P.N. Co.'s Wharf.

Office, 92——TELEPHONE——Residence, 71.

. PALMER & SON,

IMPORTERS OF

elle Freres.
oger & Gallet's.
ertrand Freres.
iver's.
inaud's.
ubin's.
olgate's.

Celebrated Perfumes.

743 & 1745 Notre Dame, MONTREAL.

onnelly Duncan, laborer, bds Eickhoff house
onnelly Samuel, painter, bds Farmers' home
ouglas Benjamin, of Douglas & Deighton, res Carnarvon nr Merivale Tel. 53
ouglas David, farmer, res Provost nr Mary
ouglas & Deighton, harness and saddlery, 105 Columbia. Tel 53
outenvillle rev. A., O.M.I., director St Louis College
ow William, tallyman B.S.M. Co.
oyle James, guard B.C. penitentiary
rake J., R.C.P.M. Co.
raper Catherine Miss, res Royal av nr Clement
raper Hester Miss, res Royal ave nr Clement
raper James Nelson, secretary Westminster Woolen mills, Royal ave nr Clement
raper William Nelson, agent O.R. & N. Co., and wharfinger James Wise, res Royal ave
ummond R. F., ry. mail clerk, res Agnes E nr Elliott
ummond Rose Miss, res Carnarvon nr Blackwood
ysdale Daniel, emp. Canoe Pass Canning Co., res Mary bet Trew and Agnes
ncan W. A., bookkeeper R. C. P. M. Co., res Queen's ave nr Douglas

RICHARDS & MACKINTOSH,

Real Estate Brokers, &c.

COLONIAL BLOCK,

New Westminster, B.C.

Dunlop Alexander, bds Farmers' home
Dunlop William, carpenter, St John cor Royal ave
Dunn C. C., R.C.P.M.
Dunn George T., teamster Royal ave nr Douglas
Dunn L., R.C.P.
Durien right rev. P.P., O.M.I., coadjutor bishop, res Bishop's palace
Eades Harry, barber shop, Front, res same
Earle Edward, carpenter, res Sapperton
Eastman Charles, upholsterer, St John opp Central school
Ebnan Frederick, painter Charles Murray, bds American hotel
Eckstein L. P., of Armstrong & Eckstein, res cor Mary and Queen's av
Eddie F., teamster, Royal ave nr Ellice
Edmonds H. V., real estate and insurance, Columbia, res Queen's ave. Tel. 54
Edmonds Henry L., law student, res Queen's ave
Edmonds W. Humphries, law student, res Queen's ave
Edwards C., R.C.P. M.
Edwards Charlotte Maude Miss, Ellice
Edwards Daisy Miss, Ellice
Edwards Edwin, carpenter, Royal ave nr Ellice
Edwards H., R.C.P.M.
Edwards Harry J., R. C. P. M., Ellice

RICHARDS & MACKINTOSH,

Real Estate Brokers, &c.

COLONIAL BLOCK,

New Westminster, B.C.

Edwards Oscar, stevedore, bds Eickhoff house
Edwards W. H., guard Prov jail, Ellice
Edwards William H., 1st convict guard Prov. jail, res St Andrews
Eickhoff Chippy, emp. Stephen Manahan
Eickhoff Frederick, gen. store 23 Front, res Provost opp Begbie

Eickhoff house, King & Keery, props, Front

Eickhoff W. E., messenger C.P.T., res Clinton

Ellard James, & Co., dry goods, clothing and gents' furnishings, J.W. Harvey, mgr, 127 Columbia cor Mary. Tel. 44

Ellard Sidney, clerk Ellard & Co., res Agnes
Elliott Emily Mrs., widow Edward, res Dickinson nr Elliott
Elliott Florence Miss, Dickinson nr Elliott

Elliott Henry, teaming wood and coal for sale, Columbia cor Douglas, res Douglas cor Agnes
Emerson L., waiter, 107 Columbia
English M. M., of English & Co., Phœnix Canning Co., Merivale cor Dickinson
English Minnie Miss, Merivale cor Dickinson
English Virgie Miss, Merivale cor Dickinson
Erickson T. S., laborer, bds Farmers home
Evans Chas. E., butcher Van Volkenburgh, res Elliott nr Carnarvon

Evans, Coleman & Evans, coal dealers, Dickinson & Binnie, agents, Front opp C.P.N. Co. wharf

Ewen Alexander, of Ewen & Co., res Begbie

Ewen & Co., props Lion cannery, office Front

Exhibition building, Park lane opp Pelham
Fagan Charles, M.D., surgeon St Mary's hospital, res Blackwood opp College. Tel 20
Falding W. H., Supreme and County Court registrar, res Clinton

Fales Wm. Ellery, furniture and undertaker, 73 Columbia, res Trew bet Mary and Mackenzie
Fallowfield Isabel Miss, dressmaker Walker & Shadwell, res Douglas

Farmers' home, W.H. Holden, prop, formerly of Toronto, Church

Fayard rev. J. M., O.M.I., president St Louis college
Feen Con., harnessmaker Douglas & Deighton, res Begbie
Feeney G., head sawyer R.C.P.M., res Ellice
Felix J. B., tinner E. S. Scoullar & Co.
Ferguson A., res Royal av nr Ellice
Ferguson A. H., R.C.P.M.
Ferguson John, prop bakery, Douglas res same
Ferris W. D., coroner
Field James H., operator C.P.R.T. bds Mary nr Clarkson

iennes Clinton Henderson, mgr for F. G. Walker, Clarkson
indlay R., R.C.P.M.

inlaison W. H., mgr Lowenberg, Harris & Co., res Carnarvon. Tel 86

nn Cornelius, saddler, bds Begbie nr Columbia
innigan P., R.C.P.M.

ire hall. Tel 60

sher C. C., clerk Prov Land office

sher I. B., mgr Bank of B. C., bds Queen's hotel

tzgerald Edward, plasterer, North Arm road
tzgerald Jas., keeper B. C. Penitentiary
tzsimmons James, deputy warden B.C. penitentiary, res same
ck Perry, bds Farmers' home
tcher Sidney A., accountant, Corbould, McColl & Jenns, res Pelham nr Clinton
wers James, bds Farmers' home
x Geo. John, Royal av nr Douglas
x James, R.C.P.M., res Royal nr Douglas
nn bro. James, O.M.I., prof. St Louis college
d Lyman, capt. G. W. Gilley & Co.'s steamer "Claraport"
rester J., R.C.P.M.
rester James, carpenter, res St George's square nr Mary
rester John, R.C.P.M.
rester William, R.C.P.M., St. George's square nr Mary
yth J., R.C.P.M.
une James R., engineer, Prospect cor Begbie
lds P. J., salesman H. T. Read & Co., bds Colonial
rnier Thos., bartender Depot hotel

RICHARDS & MACKINTOSH,

Real Estate Brokers, &c.

COLONIAL BLOCK,

New Westminster, B.C.

Fox S. E., R.C.P.M.
Fox W. W., city editor "Truth," bds Queen's hotel
Fraser Alexander, R.C.P.M.
Fraser Alex., grocer, Columbia, res Mary nr Clarkson
Fraser A., R.C.P.M.
Fraser A. M., R.C.P.M.
Fraser Annie Miss, dressmaker Williams & Rasure
Fraser Edward, bartender Eickhoff house
Fraser James Mrs., Elliott nr Columbia
Fraser James, driver N. C. McKeen & Son, res Mary
Fraser J. D., tinsmith H. M. Cunningham & Co.
Fraser J. S. C., acct Bank of Montreal, res Mary
Fraser John, teamster B.S.M.
Fraser Nellie Miss, dressmaker Williams & Rasure
Fraser Norman, clerk Grant & Maclure, res Elliott nr Columbia
Fraser Wallace, driver A. Des Brisay, res Pelham cor Douglas
Fraser William, Royal av cor Ellice
Freeman Ralph P., of Ogle, Campbell & Freeman, res Agnes E nr Mary
Freese John E., res Royal av lane
Freeze Henry, hack driver Mainland stables, Agnes E
French John, expressman, res Elliott nr Carnarvon
French May Miss, retoucher Stephen J. Thompson, res Columbia

RICHARDS & MACKINTOSH,

Real Estate Brokers, &c.

COLONIAL BLOCK,

New Westminster, B.C.

French Minnie Miss, tailoress, res The Crescent
Fritz James, gardener convent, Albert Crescent
Fulton Frank, blacksmith Reid & Currie, res Agnes nr Lorne
Fulton Fred., carpenter, res George
Fulton Frederick, carpenter, res Irving nr Merivale
Fulton Scott, millhand B.S.M.
Fulton W., laborer Wintermute Bros.
Furness Thos, gardener, res Montreal cor Ellice
Furness William, gardener, res Ellice cor Montreal
Furness William Henry, student, res Ellice cor Montreal
Galbraith A., bds Farmers' home
Galbraith David, R. C. P. M.
Galbraith Hugh, carpenter R. C. P. M. res Queen's av nr Douglas
Galbraith James, R. C. P. M.
Galbraith John, R. C. P. M.
Gamble A. Gordon, notary public, of Woods, Turner & Gamble, res Agnes. Tel 51
Gardener H., R.C.P.M.
Gardner W. H., baggageman C.P.R.
Gas Works. Tel 48
Gaudin Andrew, carpenter
Gauvreau N. Belleau, C. E., City hall, res Mary
Gaynor J. E., barrister, Mackenzie cor Clarkson
Gesner C. A. M., engineer, res Columbia
Gibb —, bds Farmers' home
Gibson J. S., R. C. P. M.
Gifford Thomas, watchmaker, Front, res Ellice nr Royal av
Gilchrist Neil, carpenter, bds Caledonia hotel

Gilley Bros., props Mainland Transfer stables, Columbia. Tel. 16, resTel 52.

Gilley George, contractor, res Agnes nr Ellice
Gilley George W., & Co., contractors, Columbia
Gilley George W., of G. W. Gilley & Co., res Agnes W
Gilley Herbert, of Gilley Bros., res Queen's av nr St John
Gilley Jas., of Gilley Bros., res Queen's av nr St John
Gilley J. R., of Gilley Bros., res Queen's av
Gilley W. A., of G.W. Gilley & Co., res Agnes W
Gilley W. R., of Gilley Bros., res Agnes
Gilley Walter, res Queen's ave nr St John
Gilley Walter R., of Gilley Bros., res Agnes cor Ferris
Glover F. R., city editor, "Columbian"
Goff Albert, bds Farmers' home
Gold Edward, res Royal av opp Merivale
Gold Emma Mrs., res Royal av opp Merivale
Gordon Herald, clerk Jas. Ellard & Co., res Agnes nr Mackenzie
Gordon John A., Douglas cor Pelham
Gorham H., R. C. P. M.
Gorham Harry, engineer, res Royal av nr Clinton
Gorham Hugh, chopper, res St Andrew's square, Ellice
Gow Jas., cornice worker E. S. Scollar & Co.
Gowdy Mary Jane, widow Jas., res Albert Crescent

Henry Porter.

MANUFACTURER OF

HARNESS WHOLESALE,

HALTERS, ETC., ETC.,

436 Visitation Street.

Graham J. C., printer "Truth," bds Queen's hotel
Graham Thos. L., reporter "Columbian," res Clement nr Agnes
Grant A. capt., "Samson" snag boat, res Provost nr Mary
Grant C., jun., apprentice "Columbian"

Grant G. W., architect, Mary nr Clarkson, res Queen's av nr Douglas

Grant George Vere Hobart, Grant & Maclure, res Provost nr Mary
Grant Jas. S., machinist R.C.P.M., St John opp Central school
Grant John, bartender Merchants' Exchange restaurant
Grant & Maclure, boots and shoes, Columbia
Grant Mrs., wid capt. William P., Montreal nr Clinton
Grant Peter, chief clerk custom house, res Columbia cor Begbie

Gray Bros., props Occidental hotel, 62 Columbia cor Begbie

Gray D. S., clerk Occidental hotel
Gray George, millhand B.S.M.
Gray George, fruits and cigars, res Front
Gray George W., bookkeeper W. Turnbull & Co., res Clinton

RICHARDS & MACKINTOSH,

Real Estate Brokers, &c.

COLONIAL BLOCK,

New Westminster, B.C.

Gray J. C., of Gray Bros.
Gray J. R., of Gray Bros.
Gray James, laborer, bds Eickhoff house
Gray John, printer for Chas. Murray
Gray Matthew, prop Russell house, Provost nr Mary
Gray R., R.C.P.M.
Gray Thos. Wm., of W. Turnbull & Co., res Clinton
Green Arthur Robert, C. E., Royal av opp Clinton
Green Lula Miss, res North road, Sapperton
Green Morris, screw turner B.S.M.
Green Mrs. widow, res North road, Sapperton
Green Norris, B.S.M.
Green Wm., res North road, Sapperton
Gregor John, bricklayer, res Irving nr Merivale
Gregory G., R. C. P. M.
Gregory G. H., R. C. P. M.
Gregory Sidney, apprentice, res John
Gregory Wm., millhand B. S. M.
Greig Joseph, clerk, 79 Columbia, res Clinton
Grimmer James, res Ellice nr Queen's avenue
Grimmer L., painter, res Agnes, bet Ferris and Ellice
Grotto saloon, Wm. Collier, 99 Columbia
Guardian Fire Insurance Co., J. G. Jakes, agent

RICHARDS & MACKINTOSH,

Real Estate Brokers, &c.

COLONIAL BLOCK,

New Westminster, B.C.

Guertin rev. F. G., O. M. I., parish priest St Peter's church and chaplain B. C. penitentiary, res St Louis college
Guest Jane, wid Francis, res Pelham cor Clinton
Guest John James, asst photographer Stephen J. Thompson, res Pelham
Guest Thos. D., clerk Walker & Shadwell, res Pelham cor Clinton
Gunn Hugh, night watchman B. C. Insane asylum
Gunsil J., R. C. P. M.
Gwennap Thomas, stone cutter, res North Arm road
Hacker Florence Miss, res Mary nr Clarkson
Hacker R. Mrs., private boarding house, Mary nr Clarkson
Hackley Ernest, laborer, bds Farmers' home
Haddon rev. Thomas, rector St Paul's Reformed Episcopal church, res Montreal cor John
Haferkern William, cigarmaker, res Central hotel
Haines Arthur, driver Mainland Transfer stables, res same
Haines E. W., C. E., res Clement nr Agnes
Hainsworth John, of H. Morey & Co., res Douglas
Hall D. V., foundry, Columbia, res Agnes nr Ferris
Hall Guy, res Douglas, bet Agnes and Royal av
Hall James, res Sapperton
Hall Mollie Mrs., res McNeally

Hall Thomas Sylvester, M.D., res Columbia nr Church

Hall Zed. S., wholesale and retail bookseller and stationer, Douglas, bet Agnes and Royal av

Hamb Claud Sidney F., of W. J. Wal... & Co., res John, opp Central school

Hamilton Alexander, B. C. Monumental works, Columbia cor Church, res Lowe nr Clarkson

Hamilton Thomas, weaver mill, res Trew nr Mackenzie
Hank A., plumber E. S. Scoullar & Co.
Harcus John, watchman B. S. M.
Hardacre Joshua, res Royal av nr Ellice
Hardman A., tinsmith H. M. Cunningham & Co., res Columbia
Hare Thomas, R. C. P. M., bds Occidental restaurant
Hargy Geo., laborer, res Ellice nr Royal av
Harling James, cigar manf., Columbia nr Douglas, res Begbie nr Provost
Harrington E., line repairer Telephone Co.
Harris Joseph, R. C. P. M.
Harrison Frederick, carpenter, res Sapperton

Hartford Fire Ins. Co., of Hartford, Woods, Turner & Gamble, agents

Harvey Henry, gen store, Front, res same

Carpets,
Floor Coverings
and Curtains.

The Largest Stock in the Dominion is carried by

THOMAS LIGGET,

1884 Notre Dame St., - MONTREAL.

Mail Orders promptly filled and Samples forwarded.

Harvey James W., mgr Ellard & Co., res Columbia cor Mary

Harvey Mrs. M., bakery, 52 Columbia
Harvey William, res North Arm road
Harvey William, lather, bds Farmers' home
Hassett rev. Maurice, O. M. I., clerical student St Louis college
Hatherley Bertha Miss, res Agnes nr Ellice
Hatherley James Thomas, res Agnes nr Ellice
Hatherley Thomas Henry, chief engineer str "William Irving," res Agnes nr Ellice
Havelock Thomas, B. S. M.
Haw Wm., laborer, bds Farmers' home
Hawkins Geo., fisherman
Hayes Michael, gen store, Front, res same
Hayne Arthur, emp Gilley Bros., res Agnes cor Ferris
Haywood John, laborer, bds Eickhoff house
Heard C. E., of Boggs & Heard, res Douglas
Hearn Arthur, druggist, Columbia, res Mary cor Provost
Hebert Harry, bartender, 97 Columbia, res Agnes
Heckley J. W., agent, bds Farmers' home
Hegle Charles, plasterer, bds Occidental restaurant

RICHARDS & MACKINTOSH,

Real Estate Brokers, &c.

COLONIAL BLOCK,

New Westminster, B.C.

Henderson A. M., shoemaker, res Provost cor Begbie
Henderson David, carpenter for R. B. Bell, res Columbia
Henderson Peter, granite cutter, res Scott road
Hendry A., R. C. P. M.
Hendry J. A., R. C. P. M.

Hendry John, manager R.C.P.M. Co., and pres Board of Trade, res Queen's av cor Douglas. Tel 65

Henley Joseph, manager for C. Morley, 155 Front. Tel 68, res same

Henry C., R. C. P. M.

Herring Arthur M., wholesale and retail druggist, res Columbia. Tel 91

Herring T. R., fisherman, bds 137 Front
Herring's Opera house, Provost, A. M. Herring, manager, res Columbia
Hibbard William, waiter Occidental restaurant
Hicks Ezra, farmer, res Queen's av, bet Ellice and Edinbourg
Hicks W., R. C. P. M.
Higginson Thomas S., crown timber agent, P. O. bdg., res Provost nr Mary

RICHARDS & MACKINTOSH,

Real Estate Brokers, &c.

COLONIAL BLOCK,

New Westminster, B.C.

Hill A. E., City Water works engineer, res Agnes

Hill Albert J., C. E. and surveyor, Hamley block, Columbia, res Agnes nr Mackenzie

Hill Arthur, C. E., res Columbia cor Elliott

Hill R. G., R. C. P. M.

Hill S. C., carpenter, res Ellice nr Montreal

Hill Thomas, tinsmith H. M. Cunningham & Co., res Douglas cor Royal av

Hodgson James, millhand B. S. M.

Hogan Mary Mrs., prop Telegraph hotel, 137 Front

Hogan Robert, bartender Telegraph hotel

Hogan William, bds 137 Front

Holbrook house, John Rankin' prop, Front

Holden W. H., prop Farmers home, Church

Holland G., millhand B. S. M.

Holman L., cigar maker, res Columbia

Holmes A. J., D.D.S., Bank of B. C. block, res Clement nr Agnes

Holmes William, Royal av opp Clinton

Holt Claude E., clerk Land Registry office, res Agnes E, bet Clement and Mary

Holy Trinity church, Church

Homer Alice Miss, res Agnes opp convent

Homer Chas. W., clerk D. L. office, res Agnes opp convent

Homer Margaret Miss, res Agnes opp convent

Homer Mary Miss, res Agnes opp convent

Homer Mary Miss, teacher Boys Central school, res Agnes opp convent

Homer Nellie Miss, res Agnes opp convent

Homer Sophia, wid J. A. R., res Agnes opp convent

Hookway Thomas, farmer, bds Farmers' home

Hopkins John, carpenter, bds Agnes nr Ellice

Hoult E., R. C. P. M.

Hoult Edward, R. C. P.M., res Edinbourg

House W. T. L., keeper B. C. Insane asylum, res Sapperton

Houston John, editor and manager "Truth," bds Colonial hotel

Howard Lizzie Miss, res McNeally

Howison Mary, wid.J.W., Trew nr Mary

Howison William, gardener, res Ellice nr Pelham

Hoy Harry, carpenter, res Carnarvon nr Elliott

Hoy Henry, of H. T. Read & Co., res Carnarvon nr Elliott

Hub saloon, W. H. Lilly, Columbia

Huband M., res Edinbourg

Hudson James, laborer, bds Farmers' home

Huff & Moore, livery and hack stables Dallas nr Ferris. Tel 45

Huff Simeon, of Huff & Moore, bds Eickhoff house

Hughes L., wid Charles, res Queen's ave opp Central school

Hume Catherine Miss, North road, Sapperton

Hume Edward, miner North road, Sapperton

Hume George, miner, North road, Sapperton

Hume Isabella Mrs., laundress B. C. Insane asylum, res Sapperton
Hume James, miner, North road, Sapperton
Hume John, millwright, res Sapperton
Hume Robert, miner, North road, Sapperton
Hunter C. M., carpenter
Hutchinson George, guard B. C. penitentiary, res North road, Sapperton
Hutchinson Sarah Miss, North road, Sapperton
Hutchinson Stella Miss, North road, Sapperton
Hyack Fire Co., Jos. Hanley, captain; Humphrey Edwards, secy
Imlah John, bricklayer, Royal av opp Clinton

Imperial Fire Ins. Co., W. J. Armstrong, agent. *See adv*

Indian church, rev. Eug. Chirouse, O. M. I., pastor, Blackwood
Ink Charles H., foreman "Truth," bds Colonial hotel

Inland Revenue, office P. O. building, John S. Clute, acting collector, Clarkson opp Court house

Innes H., R. C. P. M.
Insley A., capt str "Delaware," res Columbia cor Albert Crescent
Insley Margaret A. Miss, res Columbia cor Albert Crescent
Irvine James, bartender Holbrook house
Isles John, carpenter, bds Central hotel

Jack A. C. Brydone, barrister

Jackman Richard, printer "Truth," bds Telegraph hotel
Jackson Adam, guard B. C. penitentiary
Jacob Joseph, laborer, bds Depot hotel
Jacob Philip, driver McDonald Bros.
Jacobson M., millhand B. S. M.
Jacques J. G., insurance agent, res Mackenzie nr Clarkson. Tel 62
Jagger Joe., R. C. P. M., res Royal av nr Douglas

RICHARDS & MACKINTOSH,

Real Estate Brokers, &c.

COLONIAL BLOCK,

New Westminster, B.C.

James George P., in charge N.W.S.Ry., res Colonial
Jameson C. M., emp. Westminster brewery, res North road, Sapperton
Jamieson Ellie Miss, clerk Jas. Ellard & Co., res Clinton
Jamieson M., B.S.M.
Jamieson Ralph, of Wright & Jamieson, res North road
Jamieson rev. Robert, Protestant chaplain B.C. penitentiary, res Dickinson nr Elliott
Jamieson Sophie Miss, dressmaker, 113 Columbia
Jamieson Wm., millhand B.S.M., res Agnes E
Jamieson Wm., clerk Ogle, Campbell & Freeman, res Albert Crescent
Jayol rev. F. M. J., O.M.I., asst priest St Peter's church, res Bishop's palace
Jeffery Clark, mgr New Westminster Gas works, res Edinbourg
Jennings John, contractor, bds Farmers' home
Jenns Eustace A., of Corbould, McCall & Jenns, res Agnes opp Elliott
Johnson Alex., R.C.P.M.
Johnson Alma Miss, tailoress M. A. McRae
Johnson Emma Miss, res Agnes nr Ellice
Johnson Gus., res Agnes nr Ellice
Johnson Harvey E., res Agnes nr Ellice

RICHARDS & MACKINTOSH,

Real Estate Brokers, &c.

COLONIAL BLOCK,

New Westminster, B.C.

Johnson James, pattern maker, res Douglas nr Queen's av
Johnson Sarah, wid Robert, res Agnes nr Ellice
Johnson Thomas, B.S.M.
Johnson Thomas, storekeeper B.S.M.
Johnson Wm., plumber, res Douglas nr Queen's av
Johnson Wm., capt., res Royal av
Johnston —, milkman, res North Arm road
Johnston A. G., cornicemaker H. M. Cunningham & Co.
Johnston Alexander, R.C.P.M., res Agnes nr Ellice
Johnston B., cornicemaker H. M. Cunningham & Co.
Johnston Beckie Miss, Agnes nr Mackenzie
Johnston Bessie Miss, Agnes nr Mackenzie
Johnston Edward, carpenter, res Sapperton
Johnston John, R.C.P.M.
Johnston John J., clerk Registry office, res Agnes nr Mackenzie
Johnston Thomas, emp W. H. Vianen, res North Arm road
Johnston Wm., boots and shoes, Columbia, res Agnes nr Mackenzie
Johnston Wm., capt str "Active," R. C. P. M. Co., res Royal av nr Ellice
Johnston Wm., jun., clerk for Wm. Johnston, sen., Agnes nr Mackenzie
Johnston Wm. B., clerk, res Agnes
Jones Benjamin, plumber H. M. Cunningham & Co.
Jones Humphrey, res Royal av nr Ellice
Jones John, steamboat fireman, bds 131 Front
Jones J. M., millhand B.S.M.
Jones Thomas, waiter, Caledonia hotel
Jubert —, R.C.P.M.
Julian Ennor, architect, res Columbia opp St Peter's church
Julian Robert, R.C.P.M.
Julien E. P., contractor, Edinbourg
Julien R., R.C.P.M.
Kane E., cigarmaker, res Columbia
Kay Fred. W., bds Holbrook house
Kay Kate, wid W. G., res Mary cor Trew
Keary W. H., accountant B. C. penitentiary
Keay Wm., clerk, res Mary
Keery Robert, of King & Keery, res Eickhoff house
Kehoe John, printer "Columbian," res Cleveland hotel
Keith C. S., law student F. G. Walker
Keith E.B., gardener, res Montreal cor St George
Kelly Edmund J. J., engineer Fire hall, res Agnes nr Ferris
Kelly Ernest, student, res Agnes nr Ferris
Kelly Fred. Charles, upholsterer, res Agnes nr Ferris
Kelly Geo. A., bookkeeper McDonough, res Mackenzie
Kelly George A., agent, Mackenzie nr Clarkson
Kelly James D., baker, Columbia nr Church
Kelly John, engineer Fire dept., res Hyack Fire hall
Kelly Thomas, B. S. M.
Kelly Thomas, laborer, bds Eickhoff house
Kelly Thomas D., moulder, res Agnes nr Ferris

Kelly Wm. Henry, manager for J. D. Kelly, res Agnes nr Ferris
Kendall I. N., millwright Ross & McLaren, res Provost nr Mary
Kendall Mabel Miss, dressmaker Walker & Shadwell, res Patrick
Kennedy Benjamin, printer "Columbian," res Columbia nr Albert Crescent

Kennedy Bros., publishers British Columbian, daily and weekly, cor Columbia and Lytton square

Kennedy Geo., of Kennedy Bros., res Columbia nr Albert Crescent
Kennedy J. B., pres Brunette Saw Mills Co., Ltd., res Sapperton
Kennedy James, architect, Columbia, res Columbia nr Albert
Kennedy James M., of Kennedy Bros., res Columbia nr Albert Crescent
Kennedy John, engineer C. P. R.
Kennedy John, printer "Columbian," res Columbia nr Albert Crescent
Kennedy M. E. Miss, res Columbia nr Albert Crescent
Kennedy Robert, of Kennedy Bros., res Columbia nr Albert Crescent
Kennedy Thomas, plumber, res Columbia nr Albert Crescent
Kennedy William, "Columbian" office, res Columbia nr Albert Crescent
Kent William, M.D., Agnes E, bet Clement and Mary
Kerr Robert, finisher, bds City hotel
Kerr Thomas, mgr woolen mills, res Columbia
Kilby Thomas, B. S. M., res North road, Sapperton
Kimball Charlotte, wid Frederick, res North Arm road
Kimble James, baker, bds Farmers' home
King Fred. H., apprentice D. S. Curtis & Co., res Pelham
King H., clerk A. Des Brisay, res Clinton

RICHARDS & MACKINTOSH,

Real Estate Brokers, &c.

COLONIAL BLOCK,

New Westminster, B.C.

King John R., of King & Keery, res Eickhoff house

King & Keery, props Eickhoff house, 21 Front

King Wm. J., architect for Wm. R. King, res Clinton cor Pelham

King W. R., & Co., accountants, real estate and financial agents

King Wm. R., architect and sanitary engineer, office Armstrong blk, Columbia st, res Clinton cor Pelham

Kinsley M. Miss, dressmaker for Williams & Rasure
Kirk Herbert T., clerk T. J. Trapp & Co., bds Agnes nr Ellice

Kirkland E. L., Govt. assessor and collector, res Mary cor Provost

Kirkman Alfred, bds Farmers' home
Kirkup Jeremiah, shoemaker, Front, res same
Kitson Chas., bartender American hotel
Knudson C., R. C. P. M.
Knudson H., R. C. P. M.
Knight J. E., salesman B. S. M.
Kritch Mrs. B., res Carnarvon nr Blackwood
Lacaille Edward, bookkeeper for R. B. Bell, bds Farmers' home
Lahey Dan., bartender, res 99 Columbia

RICHARDS & MACKINTOSH,

Real Estate Brokers, &c.

COLONIAL BLOCK,

New Westminster, B.C.

Laidlaw & Co., props Standard cannery and Delta Canning Co.
Laidlaw Fregus, emp Standard Canning Co., res Sapperton
Laidlaw James Anderson, of Laidlaw & Co., res Royal av. Tel 72
Lancaster Harry, keeper B. C. Insane asylum, Sapperton

Land Registry office, Clarkson nr Mackenzie, T. O. Tounley, registrar

Lane G. R., sewing machine agent, res Douglas nr Provost
Lang Gavin, farmer, res St George's square nr Mary
Lang G., R. C. P. M.
Latham Annie Miss, clerk, res Douglas
Latham Peter, florist and fruit, Columbia, res Douglas
Laur E. W., R. C. P. M.
Law Robt., foundry, Front

Leamy Andrew, barrister and solicitor, Mackenzie, res Albert Crescent

Leamy Charles, res Agnes E nr Elliott
Leamy James, contractor, Mackenzie, res Agnes E nr Elliott. Tel office 77
Leamy Mary Miss, res Agnes E nr Elliott
Leash George, engineer B. S. M., res Agnes E
Lee G., R. C. P. M.
Lee Margaret M., wid Christopher, res bet Royal av and Agnes, nr convent
Lee Martha Mary Miss, res bet Royal av and Agnes, nr convent
Leeming William Henry, R. C. P. M., res Agnes nr Ellice
Lemon R. E., contractor, rooms Columbia, opp St Peter's church
Leo William, plumber E. S. Scoullar & Co.
LePlant John, bds Merchants Exchange restaurant
Levi John, tobacco stripper, bds American hotel
Levi Thomas, prop American hotel, Columbia
Lewis J., piler B. S. M.
Lewis L. A., bookkeeper B. S. M. Co., Ltd., res Columbia, opp St Peter's church
Lewis Linnie Miss, teacher of drawing, music and painting, res Royal av cor Mary
Lewis Thomas, carpenter, bds Farmers' home
Lewis Thomas, carpenter for R. B. Bell, bds Farmers' home
Lewis W. H., foreman, Columbia
Lewis W. R., res Agnes E nr Merivale
Lewis Wm. Henry, printer "Columbian" office, res Edinbourg
Lilly William Henry, Hub saloon, Columbia
Limon rev. Alexander, J. M. J., clerical student St Louis college
Lion cannery, Ewen & Co., props
Lister Ellen Miss, res Mary cor Provost
Lister Herbert, keeper B. C. Insane asylum, res Mary
Lister John, gardener, res Mary cor Provost
Lister Richard, guard Pro. jail, res Mary
Little Leonard G., of Ross, McLaren & Co.

CHAMOIS SKINS, SPONGES.

The finest assortment at Lowest Prices.

J. PALMER & SON,
1743 and 1745 NOTRE DAME,
MONTREAL.

Logan John, teamster for Henry Elliott, res Columbia
Lollard Dennis, engineer ferry boat bds 137 Front
London Arms saloon, Sam. Woods, prop, 97 Columbia
London and Lancashire Ins. Co., W. J. Walker & Co., agents
London and Lancashire Life, Lowenberg, Harris & Co., agents
London Assurance Corporation, Lowenberg, Harris & Co., agents
London Guarantee and Accident Ins. Co., Mayor & Pearson, agents

London market, Stephen Manahan, prop, Front

Lord John E., fish and game market, res Douglas cor Cunningham
Lord John E., furniture, Columbia, res Douglas cor Cunningham
Louis W., R. C. P. M.

Lowenberg, Harris & Co., real estate and insurance agents, W. H. Finlaison, mg , Colonial block

Loye Wm. C., custom boot and shoemaker, Charkson nr Mackenzie, bds Depot hotel
Lucier John, foreman Standard cannery, res Montreal cor Clinton
Lund A. O., cooper, Douglas nr Royal av

RICHARDS & MACKINTOSH,

Real Estate Brokers, &c.

COLONIAL BLOCK,

New Westminster, B.C.

Lyal David, of D. Lyal & Co., res Columbia
Lyal D., & Co., books and stationery, Columbia nr Mary
Lyal George, of D. Lyal & Co., res Columbia
Lynn Maria Miss, tailoress, res Royal avenue
Mabee —, painter for Charles Murray, bds Eickhoff house
Macdonell John Scott, homestead inspector, res Clinton cor Pelham
Macey Wm., plasterer, bds Farmers' home
Macfarlane R. M., of Bell-Irving, Paterson & Co., res Columbia
Mackenzie Geo., trade instructor B. C. penitentiary

Mackintosh Samuel Treen, of Richards & Mackintosh, res Carnarvon nr Merivale

Maclure John Charles, of Grant & Maclure, res Victoria city
Maclure S., of Clow & Maclure
Macpherson Robert G., of Macpherson & Thomson, res Columbia
Macpherson & Thomson, drugs, Columbia. Tel 57
Magnone —, R. C. P. M.
Magnone Guido, wagon maker, Edinbourg, res Royal av
Magnone J., R. C. P. M.
Magnone J. B., messenger Bank of B. C., res Bank building

RICHARDS & MACKINTOSH,

Real Estate Brokers, &c.

COLONIAL BLOCK,

New Westminster, B.C.

Magram John, bds Farmers' home
Mahony Elizabeth Miss, res Begbie nr Columbia
Mahony Joseph, apprentice H. M. Cunningham & Co., res Begbie
Mahony Marie E., widow Timothy, res Bigbie nr Columbia
Mainland Cigar factory, Columbia

Mainland Transfer Stables, Gilley Bros., props, Columbia opp Railway depot

Major Chas. Geo., of Major & Pearson, res Agnes cor Mary

Major & Pearson, real estate brokers, and ins. agents, Columbia. Tel 56

Mallory —, Queen's av nr Douglas

Manahan Stephen S., prop London market, Front, res Trew nr Mary. Tel 10

Manson James S., merchant tailor, 95 Columbia, res Agnes nr Lorne
Manson Sarah A. Miss, chambermaid Farmers' home

Manufacturers Life and Accident Ins. Co., Richards & Mackintosh, agts., Colonial building. *See adv.*

Marshall Henry, carpenter, res Irving nr Merivale
Martin A., R. C. P. M.
Martin James A., carpenter, bds Begbie nr Columbia
Martin rev. A., O. M. I., asst. priest St Peter's church
Mathers Henry, res Queen's av nr St John

Mathers & Milligan, wholesale produce and commission merchants, insurance and steamboat agents, Webster block, Front, foot of Mary

Mathers Wm. J., of Mathers & Milligan, res Queen's av
Matheson —, carpenter, bds Church
Matheson J. P., carpenter, bds Farmers' home
Matheson John, contractor, Elliot nr Carnarvon
Matheson R. C., asst editor "Truth," bds Queen's hotel
May Robert, bartender, bds Telegraph hotel
Maybee E. S., laborer, bds Eickhoff house
McAsic Maggie Miss, tailoress, res Ellice
McAsic Mary Ann Miss, tailoress, res Ellice
McAskill Malcolm, ship carpenter, rooms Agnes nr Ellice

McBride Arthur H., J. P., warden B. C. penitentiary, res penitentiary grounds

McBride Bro. James, O. M. I., prof. St Louis college
McBroom David, teamster, res Queen's av nr Mary
McCarty Kate Miss, res McNeally
McCaskill M., R. C. P. M.
McClinton Robert, New Grotto hotel, res Mackenzie cor Columbia
McColl Angus John, of Corbould, McColl & Jenns, res Blackwood nr Columbia. Tel 29
McColl Neil, clerk Wm. McColl, res Columbia

McColl William, dry goods, groceries and provisions, Columbia, res Columbia. Tel 93

McCollis —, R. C. P. M., res Queen's av, bet Ellice and Edinbourg

McColm W., R. C. P. M.

McConnell A., R. C. P. M.

McCowan Duncan, keeper B. C. Insane asylum, res asylum

McCowan Edith Mary Mrs., asst matron B. C. Insane asylum, res same

McCrady Frank, mechanical draughtsman, res Agnes cor Lorne

McCright hon. John Foster, puisné judge, res Columbia, bet Merivale and Elliott

McCroskie Edward Capt., towing and freighting, Queen's av cor Ellice

McCulloch A., R. C. P. M.

McDermaid Albert, photographer, res Agnes E nr Mary

McDonald —, R. C. P. M., rooms Russell house

McDonald Bros., groceries and crockery, Columbia. Tel 81

McDonald Duncan A., contractor, res Royal av cor Clement. Tel 84

McDonald Flora Miss, waitress Mer. Exchange restaurant

McDonald J. M., of McDonald Bros., res Columbia

McDonald J. T., bookkeeper, bds Farmers' home

McDonald John S., Dom. Lands office, res Pelham cor Clinton

McDonald R. C., of McDonald Bros., res Clement nr Agnes

McDonald W. A., blacksmith, res Sapperton

McDonough Charles, gen store, Front, res Agnes. Tel 30

McDougal A., planer B. S. M.

McDougall Alexander, res Pelham nr Patrick

McDougall Barbara S. Miss, dressmkr, 113 Columbia, res Pelham

RICHARDS & MACKINTOSH,

Real Estate Brokers, &c.

COLONIAL BLOCK,

New Westminster, B.C.

McDougall John Archibald, merchant tailor, Columbia nr Mary, res Douglas nr Queen's av

McDougall May Miss, dressmaker, 113 Columbia, res Pelham

McDougall P., trimmer B.S.M.

McDougall W. C., Pelham nr Patrick

McEachren David, laborer, bds Dickinson cor Elliott

McEachren James, teamster, bds Eickhoff House

McGillivray D. C., guard B. C. Penitentiary

McGregor Colin, clerk, res Douglas

McGregor Donald col., reporter "Truth," res Agnes nr Mary

McGregor James, farmer, North Arm Road

McGuckin rev. J. M. Tel 3

McInnes A. & E. W., groceries and provisions, res Columbia

McInnes Angus, of A. & E. W. McInnes, res Halifax

McInnes Edward Wm., of A. & E. W. McInnes, bds Farmers Home

McInnes Jane Mrs., wid Dr. L. R., Columbia bet Merivale & Elliott

McInnes Thomas A., steward B. C. Penitentiary

McInnis Senator, bds Queen's hotel

McIntosh Alexander, carpenter, Agnes nr Ferris

McIntosh Campbell, R.C.P.M., res Royal av nr Ellice

RICHARDS & MACKINTOSH,

Real Estate Brokers, &c.

COLONIAL BLOCK,

New Westminster, B.C.

McIntosh R. W., prop Caledonia hotel, Front
McKay Alexander, carpenter, bds Agnes nr Ellice
McKay Daniel, night watchman Standard Cannery
McKay George, Pelham cor Park lane
McKay W. J., printer Truth, bds Queen's hotel
McKee Hamilton, guard B. C. Penitentiary
McKeen George C., of N. C. McKeen & Son, res Douglas
McKeen N. C., & Son, general dealers, Front
McKeen N. C., of N. C. McKeen & Son, res Front
McKenzie Calvin, spinner, res Prevost
McKenzie H., R.C.P.M.
McKenzie Hector, carpenter, bds Begbie nr Columbia
McKenzie John, clerk Dom. Lands office, res Columbia cor Elliott
McKenzie John, sen., clerk Dom Lands office, res Columbia cor Elliott
McKenzie Lauchlin, teamster for E. Burns, res Columbia
McKercher A., R.C.P.M.
McLarty J., R.C.P.M.
McLaughlin A., foreman R.C.P. M., res Pelham
McLaughlin Andrew, salesman R.C.P. M., Pelham cor St John
McLaughlin D., carpenter B.S.M.
McLean D., carpentor B.S.M.
McLean A., R.C.P.M., Ellice nr Royal av
McLean A., guard B. C. Penitentiary
McLean D., R.C.P.M.
McLean Donald, M.D., res Mackenzie cor Clarkson. Tel 17
McLean G., R.C.P.M.
McLean I. M., M.D., res Agnes cor John
McLean James, tinner James Cunningham
McLean John, plasterer, bds Occidental Restaurant
McLean Robert, bookkeeper Geo. Gilley, res Agnes cor Ellice
McLean Wm., mason, bds Agnes nr Ellice
McLellan Angus, contractor, Dickinson cor Elliott
McLellan Carrie Miss, Dickinson cor Elliott
McLellan Daniel, laborer, res Dickinson cor Elliott
McLennan Sarah Mrs., wid Daniel, res Ellice nr Royal av
McLeod Alexander, bartender Caledonia hotel
McLeod Ernest, driver, res Clinton
McLeod J. M., dairyman, Ellice nr Royal av
McMartin Isaac, R.C.P.M.
McMartin James Arthur, clerk Custom House, res Merivale
McMurphy Donald, engineer, Pelham nr Ellice
McMurphy George, student, Pelham nr Ellice
McMurphy James, student, Pelham nr Ellice
McMurphy John, caretaker P. O. building, res Pelham nr Ellice
McMurphy John, jun., carpenter, Pelham nr Ellice
McMurphy Robert, lumberman, Pelham nr Ellice
McMurphy Wm., carpenter, Pelham nr Ellice

McNab John, Agnes E. bet Clement and Mary
McNair David, secretary R. C. P. M. Co., Douglas cor Royal av
McNair E., R.C.P.M.
McNair George, carpenter, bds Depot hotel
McNamara James, Columbia
McNaughton C.M., Montreal cor Mary
McNeil Roland, carpenter, Irving nr Merivale
McNevin John, messenger and guard B. C. penitentiary, res North road, Sapperton
McNiven John, watchman C.P.R.
McPhaden Donald, Royal av nr Ellice
McPhee Neil, driver Dickinson & Binnie, bds Central hotel
McPherson Bella Miss, tailoress Beggs & Heard
McPherson Daniel, bookkeeper R.C.P.M., St George's square
McPherson Mrs. Isabella, wid Dan., St George's sq nr Mary
McPherson & Thompson, drug store. Tel 57
McPherson Thomas, clerk, res St George's square nr Mary
McQuarrie Daniel John, res Royal av cor Clinton
McQuarrie E. J., R.C.P.M.
McQuarrie Isabella E. Miss, res Royal ave cor Clinton
McQuarrie Lachlan, contractor, res Royal ave cor Clinton
McQuarrie Neil H., clerk, res Royal ave cor Clinton
McRae Alexander, tailor, res Columbia
McRae Alexander, sr., merchant tailor, res St George's square
McRae Alexander, jr., R.C.P.M., res St George's sq
McRae J. W., school teacher, bds Mary cor Trew
McRae Kenneth, trade instructor B.C. penitentiary, St John cor Royal ave
McRae M. A., merchant tailor, Columbia

RICHARDS & MACKINTOSH,

Real Estate Brokers, &c.

COLONIAL BLOCK,

New Westminster, B.C.

McRae William, tailor, St George's square
McRae William, sr., tailor, res Ellice
McRae William, tailor, Pelham nr Ellice
McRae William, jr., tailor, res Queen's ave
McSwain J. P., printer Columbian
Mead Geo., barber, 101 Columbia, res same
Mead Geo., jr., res 101 Columbia
Medical Hall, D. S. Curtis & Co., 111 Columbia
Merchants Exchange Saloon, James Punch, Columbia
Merchants Exchange restaurant, W. E. Mortimer, Columbia
Merchie David, contractor, res Agnes E nr Mary
Merchie Maggie Miss, Agnes E nr Mary
Merchie Mary Miss, res Agnes nr Mary
Merchie Minnie Miss, res Agnes E nr Mary
Merchie Welsford, Agnes E nr Mary
Mercier George, cabinetmaker Winetmute Bros.
Methodist church, rev James H. White, pastor, Mary nr Trew
Michie —, painter, bds Church
Milburn W. A., carpenter R.C.P.M. Co., bds Begbie nr Columbia
Miles William, caretaker Public school, rear of Agnes nr Baptist church
Millard Blanche Miss, school teacher, res Royal ave

RICHARDS & MACKINTOSH,

Real Estate Brokers, &c.

COLONIAL BLOCK,

New Westminster, B.C.

Millard Charles Thomas, commission merchant, Front, res Agnes E cor Elliott
Miller Alexander, clerk Rand Bros., bds Queen's hotel
Miller C.J., carptr, Trew nr Mackenzie
Miller & Co., props Queen's hotel, Columbia
Miller David H., stage driver, Trew nr Mackenzie
Miller E. J. Mrs., artist, Douglas cor Agnes
Miller Flora Mrs., of Miller & Co., Queen's hotel
Miller George, cook Caledonia hotel
Miller James David, clerk Queen's hotel
Miller James A., butcher for Manahan
Miller James, trade instructor B. C. penitentiary
Miller James, emp. Ross & McLaren, Trew nr Mackenize
Miller John James, clerk Queen's hotel
Milligan D. S., of Mathers & Milligan, Agnes opp Lorne
Millman Laura J. Miss, bookkeeper Wintemute Bros., res Pelham
Mills Joseph, engineer R. C. P. M., St Andrew's square nr Ellice
Mills Wm., engineer Ross, McLaren & Co's. mills, res Sapperton
Montgomery —, brakeman C.P.R.
Montgomery James B., foreman B.S.M., res Sapperton
Montgomery William, logger, bds Holbrook house
Moore Belle Miss, McNeally
Moore James H., of Huff & Moore, bds Depot hotel
Moreau Ed., millhand B. S. M. Co.
Moresby William, jailor Westminster Provincial jail, res same. Tel. 36

Morey H., & Co., booksellers, stationers and job printers, 77 Columbia

Morey Henry, of H. Morey & Co., res Douglas nr Agnes
Morgan rev. Wm., O.M.I., professor St Louis college

Morley Christopher, soda water manufacturer, Joseph Henley, mgr., 155 Front.
See adv. page 466

Morrison Abram Clark, section foreman C. P. R., Columbia E
Morrison E., R. C. P. M.
Morrison J. C., R.C.P.M.
Morrison Malcolm, laborer, bds Dickinson nr Elliott
Morrison Noble, carpenter, Sapperton
Morrison T., R.C.P.M.
Mortimer William Ebenezer, Merchants Exchange restaurant
Mortison Jacob, slaughterman for Van Volkenburgh & Bro.
Morton G., R.C.P.M.
Morton George, R. C. P. M., res St George's square nr Mary
Mosher Wm., cigarmaker, res Holbrook house
Mounce Bros., grocers and bakers 149 Front
Mounce L. A., of Mounce Bros., res Nanaimo
Mounce R. G., of Mounce Bros., res Front
Mountain Albert, photographer, Columbia nr Church, res same

Mowat Thomas, inspector of fisheries, and supt. Fraser River Hatchery, P. O. building, res Fores Tel res 87

Muir A. H., clerk T. A. Muir & Co., res Clement nr Agnes
Muir S. Alex., T. A Muir & Co., res Clement

Muir T. A., & Co., druggists, Queen's Hotel block. Tel. 3

Muir T. Albert, T. A. Muir & Co., res Clement nr Agnes
Mullen James, O.M.I., clerical student St. Louis college
Mulvaney Bro. John, O. M. I., St Louis college
Munday George, sen., brickmaker, res North road, Sapperton
Munday George, jun., engineer, res North road, Sapperton
Munday Henry, North road, Sapperton
Munday Harriett Miss, weaver, res Sapperton
Munday Lilly Miss, weaver, North road, Sapperton
Munday Thomas, lather, res North road, Sapperton
Munday William, laborer, North road Sapperton
Munroe E. S., bds Caledonia hotel
Murchie John, asst storekeeper R.C.P. M., Ellice nr Queen's av
Murchison Capt. A., str. "Belle," res Royal ave
Murchurt Malcolm, emp. Gas Works, res Edinbourgh
Murk Henry, barber, res 101 Columbia
Murphy William, of Toane & Murphy
Murray Charles, painter, Clarkson nr Mackenzie, res Lorne
Murray Hugh, teamster, Ewen nr Columbia
Murray William, butcher for Dickins & Co., res Lorne nr Agnes
Myer Fred. H., harnessmaker Douglas & Deighton, res Church
Nash Ebenezer, joiner, Pelham nr Park lane
Neil Daniel, teamster, Ellice nr Pelham
Neil Henry, cigarmaker
Neil R., R. C. P. M.

RICHARDS & MACKINTOSH,

Real Estate Brokers, &c.

COLONIAL BLOCK,

New Westminster, B.C.

Nelson A. M., auctioneer, produce and com., Front, res Agnes
Nelson Nels, City Brewery, res Cunningham nr Douglas
New Grotto Hotel, 99 Columbia
Newington George, of Bell-Irving, Paterson & Co., res Columbia
Newman G., R.C P.M.
Newson William, bookkeeper H. W. Cunningham & Co.
Newton Eli J., Douglas & Deighton, res Scott road
New Westminster and Burrard Inlet Telephone Co., J. C. Armstrong, pres
New Westminster Building Socy., W. J. Walker, sec.
New Westminster Gas works, Edinbourgh
New Westminster Foundry, Front
New Westminster Provincial jail, William Moresby, jailor, Royal av
New Westminster Southern Ry. engineer's office, Masonic block
Nicholson —, laborer, bds Dickinson cor Elliott
Nolan Jas., lab, bds Eickhoff house
Norman Benjamin, carpenter, bds Depot hotel
North British & Mercantile Insurance Company, J. G. Jackes, agent
North S., R.C.P.M.
Nye Bert. E., printer Truth
O'Brien Frank, emp. Ogle, Campbell & Co., bds Mary nr Clarkson

RICHARDS & MACKINTOSH,

Real Estate Brokers, &c.

COLONIAL BLOCK,

New Westminster, B.C.

O'Brien Frank M., clerk Ogle, Campbell & Freeman, res Mary

Occidental Hotel, Gray Bros., props, Columbia nr Begbie

Occidental Restaurant, Phil. H. Smith, prop, Columbia nr Begbie

O'Connor Arthur, guard Provincial Jail, Royal av nr Clinton

Oden George capt., emp. H. B. Co., Columbia opp St Peter's church

Ogle, Campbell & Co., gents' furnishings, clothing and manfrs' agents, Columbia

Ogle, Campbell & Freeman, dry goods, Columbia cor McKenzie. Tel 25

Ogle Edmund W., of Ogle, Campbell & Freeman, and of Ogle, Campbell & Co., res Agnes E nr Mary

Ogle R. M. Miss, res Agnes E nr Mary

Oliver John, finisher, Front

Olivet Baptist church, rev. Thomas Baldwin, pastor, Agnes nr Mary

Opera House, Provost nr Mary

Oregon Railway & Navigation Co., Jas. Wise, agent

Orford Peter, carpenter, Park lane nr Pelham

Ouellette rev. N., O. M. I., assistant priest St Peter's church, res St Louis college

Ovens Thomas, machine shops, Douglas, res same

Palmer Flora Miss, 3 Blackie

Palmer Frank, stage driver, bds Occidental hotel

Panier George, driver James Cunningham, res Agnes

Park T. T., carpenter, bds Farmers' home

Parker E. A., marker B.S.M. Co.

Parker Wm., cigarmaker

Parkes G. E., teller Bank of B. C., res same

Parks John, carpenter, Ellice cor Royal av

Parr Frank, B.S.M. Co.

Partridge A. R., bookkeeper Stephen Manahan, res Front

Patrick H., millhand B. S. M. Co.

Patterson —, res Montreal nr Clinton

Patterson A., R.C.P.M. Co.

Patterson John, waiter, 107 Columbia

Patterson John, blacksmith for Thos. Ovens, res Montreal nr Clinton

Paul Emil, cigarmaker, Columbia

Payne Alfred, apprentice H. M. Cunningham & Co., Pelham nr Clinton

Payne C. J., res Pelham nr Clinton

Peacock Julian, Douglas nr Melbourne

Peacock P., R.C.P.M.

Peacock William, carpenter, bds Agnes nr Ellice

Peake S. J., printer Truth, bds Mary

Peake Sidney, emp. Truth office, bds Mary cor Provost

Pearce S. J., chief of police

Pearson Thos., bricklayer, bds Farmers' home

Pearson Thos. Robson, of Major & Pearson, res Royal av nr John

Peck Wesley, ship carpenter, Bushby

Peebles Margaret Miss, fancy goods and stationery, 119 Columbia, res Agnes

Peebles Peter, furniture, Columbia, res Agnes

Peele Adolphus Capt., chemist and druggist, Columbia, res Mary

Henry Porter

Is always prepared to buy hides in carload lots.

436 VISITATION STREET.

RICHARDS & MACKINTOSH,

Real Estate Brokers, &c.

COLONIAL BLOCK,

New Westminster, B.C.

Peele Hereward J., Mary cor Clarkson
Peele Percy R., printer "Columbian," res Mary cor Clarkson
Pelly Justine, accountant Corbould, McColl & Jenns, bds Mary
Pelly Justinian, law student Corbould, McColl & Jenns, bds Mary
Penitentiary. Tel 35
Peers Alexander, res Montreal corner Mary
People's Navigation Co., James Wise, agent
Perdue Aaron, driver Dickinson & Binnie
Perdue Joseph, driver Dickinson & Binnie, bds Central hotel
Perkins James H., painter, res Royal av nr Clement
Perry Jacob C., freightman C.P.R., res Ellice nr Royal av
Peters Capt. A., str "Stella"
Peters Henry W., machinist B. S. M., res Bushby
Phair Edward, R. C. P. M., res Lorne nr Provost
Phœnix Fire Ins. Co., of London, James Cunningham, agent, Columbia

Phillips J. Edward, clothier and hatter, 79 Columbia, res Agnes E. cor Clement

Phillips James, bursar B.C. insane asylum, Agnes E. cor Clement
Phillips James, cook Merchants Exchange restaurant
Phillips James, steward B.C. Insane asylum, res Agnes
Phillips Mathers J. R. C., clerk James Ellard & Co., res Agnes E. cor Clement
Pickles C., R. C. P. M.
Pittendrigh A. E., messenger C.P.R. Tel., res Columbia
Pittendrigh Albert, res Columbia bet Merivale and Elliott
Pittendrigh Arthur, oper C.P.R. Tel., res Columbia bet Merivale and Elliott
Pittendrigh Constance Miss, res Columbia bet Merivale and Elliott
Pittendrigh George T., manager Telephone Co., res Columbia
Pittendrigh George, real estate, notary public, Mackenzie, res Columbia bet Merivale and Elliott
Plumb L. S., res Blackie cor Dallas
Pogue Levi, farmer, res Agnes nr Ellice
Poingdestre John Henry, of Cross & Poingdestre, res Columbia
Poirrer —, millhand B. S. M.
Police station, Provost opp Court house
Polley John Robert, clerk Richards & Mackintosh, res Columbia

Port D. W., & Co., wholesale fish dealers, salmon packers, freezers and salters, Front nr Begbie. Tel 63. *See adv in Classified*

RICHARDS & MACKINTOSH,

Real Estate Brokers, &c.

COLONIAL BLOCK,

New Westminster, B.C.

Port Dawson Wilson, of D. W. Port & Co., res Toronto, Ont.
Port Edward Hartly, of D. W. Port & Co., res Royal av
Port Moody. Tel 1

Post Office, J. C. Brown, postmaster, res Columbia cor Mary

Pottenger Wm., butcher Stephen Manahan, bds Holbrook house
Powell Wm., carpenter, Front
Power Capt., res Agnes E. nr Mary
Powers W. A., marble cutter, res Agnes nr Douglas
Preston Robert, lumberman, Royal av cor St John
Prentis J. W., clerk C.P.R., res Douglas
Prestidge James, bds Farmers Home
Pride W. A., R. C. P. M., res Royal av nr Ellice
Provincial Land office, Provost
Punch James, Merchants Exchange saloon
Purdue E., laborer, res North road, Sapperton
Purdy John, captain, res Merivale cor Carnavon
Purdy W. D., carpenter and contractor, Douglas cor Royal av

Queen Fire Ins. Co., Richards & Mackintosh, agents, Colonial building

Queen's hotel, Columbia. Tel 87

Quilty Thomas W., guard B.C. penitentiary, Albert Crescent nr Columbia
Quinn Bro. F., O. M. I., St. Louis college
Radley James, cook B. S. M., res Royal av lane
Rae Alex., clerk, 115 Columbia

Rae James D., grocer, Columbia, res over store

Rae Wm. Mrs., dry goods and millinery, Globe House, 103 Columbia
Rand Arthur E., clerk Rand Bros., res St. John

Rand Bros., real estate brokers, financial and insurance agts, Mackenzie cor Clarkson. Tel 2. *See adv. page*

Rand C. D., of Rand Bros., res Vancouver
Rand E. E., of Rand Bros., res London, Eng.
Rand Edwin, mgr Rand Bros.
Rankin John, prop Holbrook house, Front
Rankin J. V., storekeeper R. C. P. M., res Brown
Ranson Wm. B., ledgerkeeper Bank of B.C., bds Queen's hotel
Rasure Johannah Mrs., of Williams & Rasure, res Columbia
Ray William, plasterer, bds Depot hotel
Raymond George Rockford, of Wescott & Raymond, res Provost cor Lorne
Read Henry Thomas, of H. T. Read & Co., res Royal ave nr Clement
Read H. T., & Co., hardware, Odd. & Masoc bdg. Tel 3
Read Thomas, clerk Strickland & Co., res Queen's ave
Reformed Episcopal church, rev. Thos. Hodden, rector

Reid & Currie, blacksmiths, carriage mfrs. & gen. merchants, foundry Columbia cor Douglas. Tel 19

Reid John, contractor, bds Farmer Home
Reid John, of Reid & Currie, res Agnes E bet Mary and Clement
Reid Joseph, operator Telephone Co., res St John
Reid Mary Miss
Reid Mrs., widow, St John opp Central school
Reid Winifred Miss, operator Telephone Co., res St John
Reidt William, real estate, bds Farmers' home
Reynolds Robert, millhand B. S. M.
Rice Joshua, Montreal nr John
Richards F. G., of Richards & Mackintosh, res Victoria

Richards & Mackintosh, real estate, insurance and general agents, Colonial building, 109 Columbia. Tel. 61
See Card advs.

Rickman Reginald John, bookkeeper R.C.P.M., res Pelham cor Clement
Riddle Michael, bricklayer, bds Eickhoff house
Riddle Thomas, R.C.P.M., Queen's ave nr Douglas
Riddle W.H., blacksmith, Queen's ave nr Douglas
Riske L. W., miner, Queen's av cor St John
obertson Chas., finisher for Wintemute Bros.
Robertson George, purser str "William Irving," res Agnes nr Mary
Robertson J. W., bds Farmers' home
Robertson James, bds Farmers' home
Robertson R. J., guard B. C. penitentiary
Robinson Amy A. Miss, res Columbia cor Elliott
Robinson Eli, B. S. M. Co.
Robinson F. R., butcher, Queen's ave cor Park lane
Robinson Hugh, moulder, bds City hotel

RICHARDS & MACKINTOSH,

Real Estate Brokers, &c.

COLONIAL BLOCK,

New Westminster, B.C.

Robinson James, edger B. S. M. Co.
Robinson James A., capt Samson, Columbia cor Elliott
Robson Charles, fruit, confectionery and glassware, Columbia, St George's square nr Clement
Robson David, city clerk, Royal ave nr John
Rodding Solomon, painter for Charles Murray, bds American hotel
Rogers Alberni Miss, res Albert Crescent
Rogers Annie Miss, res Albert Crescent
Rogers Charlotte Mrs., widow James, Royal ave opp Clinton
Rogers Ellen Miss, res Royal ave opp Clinton
Rogers Ellen Miss, principal Girls' Central School, res Royal ave
Rogers Lincoln, str. "Robert Dunsmuir, res Albert Crescent
Rogers Louisa Miss, res Albert Crescent
Rogers Maggie Miss, res Albert Crescent
Rogers Sarah Mrs., wid. Jerry, res Albert Crescent
Rogue L., R. C. P. M. Co.
Rooney Joseph, R.C.P. M. Co.
R. C. Hospital. Tel. 32
Ross A., boots and shoes, Columbia, West end
Ross Andrew W., St John nr Queen's ave

RICHARDS & MACKINTOSH,

Real Estate Brokers, &c.

COLONIAL BLOCK,

New Westminster, B.C.

Ross Flora Mrs, matron B. C. Insane asylum
Ross Herbert G., com agent, Columbia, res Dufferin
Ross Marquis, confectionery and cigars, Columbia, res same
Ross & McLaren Lumber Co., east of Sapperton. Tel. 66
Ross R.E., clerk A. B. Wintemute, Columbia, res St John nr Queen's ave
Ross Robert, clerk for A. Wintemute, res John
Ross William, res Agnes nr Ellice
Rousseau Eugene, res Ferris
Rousseau James, boots and shoes, Columbia, res Ferris
Rowe W. J., carpenter, Mary nr Montreal
Roxboro William, fisherman, bds Farmers' home
Roxburg Richard, printer Truth, bds Queen's hotel
Roxburgh William, R.C.P.M.
Roy P., R.C.P.M.
Royal Canadian Fire Ins. Co., Mathers & Milligan, agents

Royal City Planing Mills Co., Ltd, John Hendry, manager

Royal Columbian Hospital, Dr. Richard Irving Bentley, surgeon, North road, Sapperton

Royal Ins. Co. of Liverpool, Major & Pearson, agents
Russell house, Matthew Gray, prop, Provost nr Mary
Ryall Herbert, druggist's asst. D. S. Curtis & Co., bds Mary
Sabine C., painter, bds Church
Saint Jos., carpenter
Salvation Army Officers quarters, capt Annie Will, Agnes nr Ferris
Sampson Thomas, guard B. C. Penitentiary, Douglas cor Agnes
"Samson" Govt snag boat, James A. Robinson, capt
Sapperton school, Miss Emeline Bell, teacher, Sapperton
Sawyer James, brickmaker, Columbia opp St Peter's church
Sayers Joseph, foreman, Front
Screech John, laborer, bds Farmers' home
Schmidt Godfrey, mgr Van Volkenburgh & Bro., Columbia nr Douglas
Scholefield rev. Stuart, pastor Holy Trinity Church, res Pelham cor Clement
Scott Frank, foreman D.W. Port & Co., res St Patrick
Scott Jacob, carpenter
Scott John, North road, Sapperton
Scoullar A. W., bookkeeper E. S. Scoullar & Co., res Royal av

Scoullar E. S., & Co., wholesale and retail dealers in stoves and ranges, manufacturers of tin, copper and iron ware, plumbers' and gas fitters' goods, Columbia. Tel 38

Scoullar E. S., of E. S. Scoullar & Co., res Royal av nr Douglas
Scoullar George F., of E. S. Scoullar & Co., res Ferris
Scouller rev. Thomas, pastor St Andrew's Presbyterian church, res Carnarvon nr Blackwood
Seppers R. R., bookkeeper Jas. Cunningham, res Douglas

Every Canadian should take

The DOMINION ILLUSTRATED

THE PICTORIAL WEEKLY OF CANADA.

$4.00 A YEAR.

ADDRESS:

J. H. Brownlee, Agent, Brandon.

RICHARDS & MACKINTOSH,

Real Estate Brokers, &c.

COLONIAL BLOCK,

New Westminster, B.C.

Shadwell H. B., of Walker & Shadwell, res McKenzie
Shannon Robert, tinsmith H. M. Cunningham & Co.
Sharp J. H., R.C.P.M.
Sharp William, laborer, bds Farmers' home
Shaw Fletcher, R.C.P.M., res Queen's av nr Ellice
Shaw S. R., painter, Edinbourgh
Sheers George, moulder, Queen's hall, bds Eickhoff house
Shepherd Arthur C., clerk Provincial Land office, res Royal ave nr Douglas
Shetky Geo. L., of Ogle, Campbell & Co., res Mary
Shields —, tailor, 95 Columbia
Shiles B. W., carpenter, Provost nr Mary
Shinabarger J. J., printer Columbian
Shirley Duncan, B.S.M.
Shirley J. H., bookkeeper H. T. Read & Co., res Royal av nr Clement
Short William, carpenter R.C.P.M., bds Begbie nr Columbia
Shotton Horatio, gasfitter, bds Farmers' home
Sillitoe rt rev. A. W., D. D., Bishop of New Westminster, res Sapperton Tel 21
Simpson James, res Sapperton
Simpson Jno., R.C.P.M.
Sinclair Donald S., bds Mary cor Trew

Sinclair Marshall, groceries, provisions, etc., Columbia, res Agnes

Sister Conrad, superioress St Mary hospital, res Agnes E cor Merivale
Sister Mary Beatrice, superioress St Anne's convent
Skea D., millhand
Slack Enoch, carpenter, Royal av nr Ellice
Slater William, laborer, bds Farmers' home
Sloan Elmer Murdock, bookkeeper, Major & Pearson, res Queen's av
Sloan Jos., carpenter, Agnes nr Ferris
Small Geo. R., barber shop, Holbrook passage, res Church
Smith A. G., bookkeeper City Hall
Smith Alexander, carpenter for R. B. Bell, res Prevost
Smith E., cabinetmaker Wintemute Bros., bds Church
Smith Emily Miss, dressmaker, res Columbia
Smith Frank, butcher Dickinson & Co., res Edinburgh
Smith George W., teamster Mainland Transfer stables, res same
Smith Henry, carpenter, John nr Pelham
Smith J. D., emp. Ross, McLaren & Co., res Sapperton
Smith P., teamster B. C. penitentiary
Smith Thomas, millhand B.S.M.Co.

RICHARDS & MACKINTOSH,

Real Estate Brokers, &c.

COLONIAL BLOCK,

New Westminster, B.C.

Smith Phil. H., prop. Occidental restaurant, res Columbia

Smith W., R.C.P.M. Co.

Smith W. A. DeWolfe, M.D., city medical officer. Tel 28

Smith W. J., bricklayer, Montreal cor St Andrews

Smith William, teamster, Columbia opp. St Peter's church

Smithers Alfred, secty Westminster Gas works, Edinbourgh

Smyth R., R.C.P.M. Co.

Sorel James, slaughterman for Van Volkenburgh & Bro.

Sower Richard, painter for Charles Murray, bds Central hotel

Soyer Robert, B.S.M.

Spittle Thomas, B. S. M.

Sprott John, Govt. Immigration agent and road superintendent, res Pelham nr Douglas

Sprott Wm., res Pelham nr Douglas

St Andrew's Presbyterian church, rev. Thomas Scouler, pastor, res Cameron cor Blackwood

St Anne's Convent, Sister Mary Beatrice, superioress, Albert Crescent

St Louis College, rev. J. M. Fayard, O. M. I., president, Blackwood cor Agnes. Tel. 3

St Mary's Church, Episcopal, Sapperton, Ven. Archdeacon Chas. L. Woods, rector, Columbia

St Mary's Hospital, Sisters of Charity, sister Conrad, superioress, Agnes cor Merivale. Tel 32

St Paul's Reformed Episcopal church, rev T. Hadden, pastor, St. John nr Agnes

St Peter's R. C. church, J. M. Fayard, O. M. I., pastor, Blackwood cor Columbia

Standard Cannery Co., Laidlaw & Co., props, Sapperton

Starratt Green, planer B. S. M.

Starratt John, carpenter B. S. M.

Starratt L., millhand B. S. M.

Starratt W. D., R. C. P. M.

Steamboat Exchange, J. M. Blaikie, prop, Front cor Mary

Steen Geo., carpenter Ross, McLaren & Co., res Sapperton

Stephens Robert, tinner E. S. Scoullar & Co., bds Caledonia

Sterling Alexander, laborer, bds Holbrook house

Stevenson Thomas, clerk, res Douglas

Stewart & Cash, Central hotel, Columbia

Stewart Charles, Pelham

Stewart Charles, clerk, res Douglas

Stewart D., foreman Gas works

Stewart Findlay, guard B. C. Penitentiary

Stewart James, millhand B.S.M. Co.

Stewart John, of Stewart & Cash

Stewart Joseph, tinsmith H. M. Cunningham & Co., res Ellice

Stott William, night engineer B. S. M. Co.

Stout George, Queen's ave nr Ellice

Stout Hewson, emp Reed & Carne, Queen's ave nr Ellice

Stramberg H.M., teacher High school, res Columbia

Strang Amanda Miss, dressmaker, res Pelham

Strang John Fielding, chief keeper B.C. Insane asylum, res Pelham nr Patrick

Street Charles, carpenter, Clement cor Pelham

Strickland F. G., & Co., importers and dealers in mill, mining and agricultural machinery, and mfrs. agents, Front. Tel 33. *See adv on cover.*

Strickland F. G., of F. G. Strickland & Co., res Agnes E nr Mary
Stride Eber, mason, Royal ave nr Ellice
Stride Jethro, R.C.P.M.Co., Royal av nr Ellice
Stride Sidney, builder, Royal av nr Ellice
Strople M., millhand B.S.M. Co.
Struven —, cooper for James Beer

Stirsky Frank, watchmaker, 75 Columbia, res Columbia opp R. C. church
Stirsky Joseph, watchmaker, res Columbia
Stirsky Mrs. F., furnished rooms, Columbia opp R. C. church
Sulley & Bryson, general blacksmiths, Douglas
Sulley James E., of Sulley & Bryson, res Mary nr Montreal
Sulley John C., blacksmith, res Mary nr Montreal
Summers William, R.C.P.M. Co.
Suter J., R. C. P. M. Co.
Suter James K., Armstrong nr Elliott
Suter Mary Ann Mrs., widow William H., Agnes E
Sutherland J., B.S.M. Co.
Sutherland John, spinner, bds City hotel
Sutherland M. H. Mrs., widow John, Queen's ave nr Mary
Taint Joseph, laborer, bds Farmers' home
Tasalle Edward, bds Farmers' home
Tawlor M., miner, bds Farmers' home
Taylor Eurton, ship carpenter, Agnes nr Lorne

RICHARDS & MACKINTOSH,

Real Estate Brokers, &c.

COLONIAL BLOCK,

New Westminster, B.C.

Taylor Edward, clerk James Cunningham, res Agnes
Taylor G. Herbert, cabinetmaker, res Agnes nr Lorne
Taylor George, harnessmaker, bds City hotel
Taylor J. E., emp. James Cunningham, Agnes nr Lorne
Taylor J. W., Agnes nr Lorne

Telegraph Hotel, Mrs. Mary Hogan, prop, Front
Temperance Hall, Columbia
Teness —, expressman, North Arm road
Terhune N. G., police constable
Tesch B. H., dry goods, clothing, boots and shoes, Front, res same
Teschner Herman C., engineer, Agnes nr Ferris
Thew J., capt str "Iris," B. S. M. Co.
Thew John, engineer str "Iris"
Thibaudeau W., land surveyor and draughtsman, Hamley Blk., Columbia
Thicke P. J., jeweller for Crake, res Queen's av
Thomas J., R.C.P.M. Co.
Thomas Jos., waiter Holbrook house
Thomas Joseph, night watchman R.C. P.M. Co.
Thompson Alister, carpenter, Bushby

Thompson Stephen J., photographer Hamley Blk., Columbia, res Agnes
Thompson W. H., laborer, bds Depot hotel

RICHARDS & MACKINTOSH,

Real Estate Brokers, &c.

COLONIAL BLOCK,

New Westminster, B.C.

Thompson William, laborer, bds Depot hotel
Thomson Harry F., of Macpherson & Thomson, res Columbia
Thomson L., carpenter for R. B. Bell
Thomson Mary C. Miss, dressmaker Walker & Shadwell
Thornber L., Douglas nr Prevost
Thornton Thos., Park Lane nr Pelham
Thurlbourn John, machinist, Front
Tidy Stephen George, contractor, Edinbourgh above Gas Works
Tietjen William, cigar mnfr., Columbia
Tilden Frederick J., canvasser for A. Hamilton, res City hotel
Titmas William, R. C. P. M. Co.
Toane Joseph, of Toane & Murphy
Toane & Murphy, props Railroad Restaurant, Blackie nr Columbia
Todd William, tinner E. S. Scoullar & Co., Pelham nr Ellice
Tolmie Alexander John, prop Club, Columbia, Begbie nr Provost
Townley Thomas D., deputy registrar, Tel 46. res Dufferin
Townsend Wm. B., com merchant, produce and feed stable, Columbia, res Patrick cor Douglas
Townsend W. E., bricklayer, Clement

Trapp T. J., & Co., hardware, paints, oil and glass, 71 Columbia cor McKenzie. Tel. 59

Trapp Thomas, auctioneer, of T. J. Trapp & Co., res Agnes nr Mary

Travellers Accident Insurance Co. of Hartford, Woods, Turner & Gamble, agents

Trew Archibald, student, Mary cor Agnes
Trew Harriet Mrs., wid Chas., Mary cor Agnes
Trodden James, conductor C.P.R., res Agnes nr Ellice

Truth Printing Co., pub daily and weekly "Truth," Church nr Columbia

Turnbull George, contractor and builder, Pelham nr Clinton, res Agnes nr Ferris

Turnbull W., & Co., general contractors and builders, Masonic & Odd. block, Columbia. Tel 76

Turnbull Wm., of W. Turnbull & Co., res Edinbourgh
Turner, Beeton & Co.'s steamers, Mathers & Milligan, agents
Turner D. G., glazier R.C.P.M., Queen's av nr Douglas
Turner D. G., foreman glazing factory R.C.P.M., res Queen's av
Turner F. G., second clerk registrar office, res Royal office
Turner George, of Woods, Turner & Gamble, Royal av nr Douglas
Turner H. R. W., rooms Agnes cor Convent
Tyler Theodore, mgr Walker & Shadwell, Douglas nr Royal av
Vancouver Central. Tel 49

Van Volkenburg & Bro., butchers, Godfrey Schmidt, mgr, Columbia nr Douglas. Tel 4

Veaton Neal, foreman, Mackenzie nr Columbia

Vianen William Henry, wholesale fish, game and fur dealer, groceries, etc., Front, res same. Tel 6

Carpets,
Floor Coverings
and Curtains.

The Largest Stock in the Dominion is carried by

THOMAS LIGGET,
1884 Notre Dame St., - MONTREAL.
Mail Orders promptly filled and Samples forwarded.

Vidal J. H., clerk land registry office res St. George's square
Wagner Wm., messenger R.C.P.M.
Walker David, laborer, bds Eickhoff house

Walker Fred. Geo., barrister, notary public, etc., Clarkson, H. Fiennes-Clinton, mgr. Tel 31

Walker H. G., of Walker & Shadwell, res Victoria

Walker R. E., M.D., L.R.C.P. & S., Edinburgh, Agnes opp City Hall. Tel 89

Walker Richard, B.S.M. Co.
Walker & Shadwell, dry goods, dressmakers, and men's furngs, Columbia
Walker T., millhand B.S.M. Co.
Walker W. J., & Co., accts, real estate and ins., Mary. Tel 55
Walker Walter James, of W. J. Walker & Co., res St. John opp Central school
Wallace Geo., sen., drill instructor, St Andrew's square nr Ellice
Wallace George, jun., St Andrew's sq nr Ellice
Walmsley Edward, sen., laborer, Sapperton
Walmsley Edward, jun., laborer, Sapperton
Walmsley James, jun., laborer, Sapperton

RICHARDS & MACKINTOSH,

Real Estate Brokers, &c.

COLONIAL BLOCK,

New Westminster, B.C.

Walmsley James, sen., millhand B. S. M., Sapperton
Walmsley John, sen., clerk, Sapperton
Walmsley John, jun., blacksmith, Sapperton
Walmsley M., draughtsman N.W.S. Ry., res Columbia opp St. Peter's church
Walmsley Thomas, millhand B.S.M., res Sapperton
Walmsley Thomas, jun., laborer, Sapperton
Walsh J., tailor, bds Occidental hotel
Walters Wm., B.S.M. Co.
Ward Annie Miss, waitress Farmers' home
Ward Frederick, bds Farmers' home
Ward J., baggageman C.P.R.
Ward John, brakeman C.P.R., Agnes nr Ferris
Warren Frederick, engineer str "Emma," Agnes cor Ferris
Warwick Charles, Prov. Govt Land agent, Royal av nr St John
Warwick George, clerk C.P.N. Co.'s Wharf
Watson John, teamster fire hall
Watson Robert, Douglas nr Provost
Webb S. H., gunsmith, Columbia, res same
Webster J. A., mill owner, Columbia
Webster J. G., printer Truth, bds Queen's hotel
Webster Jas. K., mechanical engineer, Columbia

RICHARDS & MACKINTOSH,

Real Estate Brokers, &c.

COLONIAL BLOCK,

New Westminster, B.C.

Wellwood Robert J., carpenter, res Col nr Church
Welsh [illegible]can, student, Pelham nr Ellice
Welsh John, tailor for McDougall
Welsh Kate Miss, tailoress for McDougall
Wescott —, of Wescott & Raymond, 107 Columbia
Wescott & Raymond, Colonial hotel, 107 Columbia
West End School, Miss Mary E. Currie, teacher

Western Assurance Co. (Fire) of Toronto, Woods, Turner & Gamble, agents

Westminster Board of Trade, John Hendry, president; D. Robson, secretary

Westminster Brewery, Wright & Jamieson, props, North road, Sapperton
Westminster Club, G. D. Brymner, president, Armstrong Blk, Columbia
Westminster Steam Navigation Co. (Ltd), Mathers & Milligan, agents

Westminster Woollen Mills Co. (Ltd), Thos. Kerr, mgr, Front, J. N. Draper, sec. *See ad*

Weston George, carpenter for R. B. Bell, Farmers' home
Whelan Bro. Wm., O.M.I., prof St Louis college
White James H. rev., pastor Methodist church, res Mary cor Provost
White Munroe, carpenter R. B. Bell, bds Farmers' home
Whiteside Daniel, messenger Provincial office, res Montreal nr Mary
Whiteside Frederick, clerk D. Lyal & Co.
Whiteside James, mining expert, Montreal nr Mary
Whiteside W. J., law student Armstrong & Eckstein, res Montreal
Whittaker H., R.C.P.M.
Whitworth Isaac, engineer str "Delta," St Andrew's square nr Ellice
Whyman Edward, janitor City hall
Whyman Edward, caretaker City hall
Whyman Edward, landscape gardener, Mary cor Melbourne

WESTMINSTER WOOLEN MANUFACTURING CO., Limited,

New Westminster, B.C.,

Manufacture Blankets, Tweeds, Homespuns, and Flannels,

PAY CASH FOR WOOL—PRICE ACCORDING TO GRADE.

J. N. DRAPER, Secy.

Whyte J. C., of F. G. Strickland & Co., res Columbia
Wiggins John, guard B.C. penitentiary
Wilberg Bogus, cigarmaker, res Columbia
Wilcox E., painter for S. Wilcox, res Blackie
Wilcox H., painter for S. Wilcox, res Blackie

Wilcox Solomon, house, sign, carriage and ornamental painting, Douglas, res Blackie

Wilkie Ottway, clerk, res Langley
Williams C. T., R. C. P. M.
Williams Charles H., mason, res Royal av cor Douglas
Williams Geo. S., bartender Central hotel
Williams Geo., painter, bds Farmers' Home
Williams Geo., tel line repairer, bds Merchants Exchange
Williams H. H., keeper B.C. insane asylum, Pelham nr Douglas
Williams Louis, contractor, Sapperton
Williams Mary R. Mrs., of Williams & Rasure, res Columbia
Williams M. G., fireman B. S. M.
Williams R., R. C. P. M.
Williams & Rasure, millinery and dressmaking, Columbia nr Church
Wilmot E. A., engineer city waterworks
Wilson Alfred Mrs., widow, res Irving nr Clement
Wilson Charles, mgr Colonial hotel
Wilson H. A., local mgr Can. Pacific Telegraph, res Columbia
Wilson Henry, carpenter, bds Agnes nr Ellice
Wilson Jennie Miss, 7 McNeally
Windsor George, clerk, res St. George's square
Winger West, teamster, res Royal av nr Ellice
Winn F. W., R. C. P. M.
Winters John, waiter, 107 Columbia

RICHARDS & MACKINTOSH,

Real Estate Brokers, &c.

COLONIAL BLOCK,

New Westminster, B.C.

Wintemute Alfred, boots and shoes, 139 Columbia, res Agnes
Wintemute Bros., furniture mnfrs., Columbia. Tel 73
Wintemute George, clerk Wintemute Bros., res Pelham
Wintemute John, of Wintemute Bros., res Clarkson
Wintemute Joseph, carpenter, Pelham cor Patrick
Wintemute Robt., of Wintemute Bros., res Queen's av cor Mary
Wise Henry John, plasterer
Wise J. M., teaming, Dallas, bds Colonial
Wise James, grocer and prov., Wharf front, res Agnes
Wise John, clerk Jas. Wise, res Agnes
Wise Joseph, res Park lane
Wise Wm., farmer, res Royal av nr Ellice
Wishart Andrew, laborer, bds Farmers' home
Withrow David Mrs., res Agnes E bet Clement and Mary
Withrow Nellie Miss, res Agnes E bet Clement and Mary
Witt Louis, cigarmaker, bds Begbie nr Columbia
Wolf Louis, watchman Standard Cannery, res Sapperton
Wolfenden Geo., of W. & G. Wolfenden, res Montreal nr Clinton
Wolfenden W. & G., groceries, Columbia cor Mary. Tel 67

Wolfenden Wm., of W. & G. Wolfenden, res Pelham nr Clinton
Wolfs rev. Christian, O. M. I., clerical student St. Louis college
Woods A. E., R. C. P. M., res Queen's av nr Ellice
Woods Charles E., land surveyor, of Woods, Turner & Gamble, res Columbia. Tel 22
Woods Charles T., ven. archdeacon of Columbia, rector of St. Mary's church, Sapperton, res Sapperton. Tel 79

Woods E. M. N., barrister-at-law, Mackenzie nr Clarkson
Woods John Geo., res Sapperton
Woods Samuel, London Arms saloon, Agnes E bet Clement and Mary

Woods, Turner & Gamble, land surveyors and real estate, insurance and financial agts, Columbia, Bank of B.C. building opp Post Office. Tel 42.
See adv on cover.

Woods Wm., gardener, Edinburgh
Woodworth Blake, carpenter, Albert Crescent
Working John, carpenter, Ellice
Worsfold Cuthbert C., bookkeeper Woods, Turner & Gamble, res Carnarvon
Worth C. A. Miss, clerk Miss M. Peebles, res Fife
Worton Geo., blacksmith, Douglas nr Provost
Wright Frank, carpenter, bds Caledonia hotel
Wright & Jameson, props Westminster Brewery. Tel 75
Wright James, printer Truth Printing Co., bds Queen's hotel
Wright Lyman, of Wright & Jameson, res Sapperton, North road
Wyatt Wm., R. C. P. M.
Wyld E. A., accountant Bank of B.C., res Mary

Y.M.C.A., D. S. Curtis, pres.; Charles Davie, secty., rooms Armstrong block, Columbia
Yeomans Richard S., ruler and bookbinder Columbian, bds Farmers' home
York James, painter, bds Merchants Exchange restaurant
Young H., engineer str "Iris" B. S. M.
Young Henry Arthur, capt. str "Iris," Sapperton
Young Henry, keeper B.C. insane asylum, res North road, Sapperton

CHINESE.

Chong Song & Co., mer. and labor contractors, Columbia
Fook Wo & Co., employment agents
Gim Lung & Co., mer. and labor contractors, 117 Front
Hop Chong, laundry, Columbia opp R. C. Church
Hop Lee, laundry, 54 Columbia
Hop Wan, laundry, Columbia opp Blackwood
Kam Chan, employment office, 131 Front
Kwong Joy, Lung Kee, gen. mer. and labor contractors, 143 Front
Kwong Kee Ching & Co., merchandise
Kwong On Wo & Co., gen merchants, Front
Kwong Man Yuen & Co., merchants, Front
Lung Tai, mer. tailor and employment office, Front
Quong On Long & Co., merchants, Front
Sing Kee, merchant, Columbia
Ton Chue & Co., laundry, and labor contractors, 33 Columbia
Whong, Coon & Co., provisions, 100 Front
Wing Chong, laundry, 93 Columbia
Wing Lung & Co., provisions, 119 Front
Ying Tai & Co., labor contractors, Ellice nr Columbia

NELSON,

A mining town on an arm of the Kootenay lake, 160 miles south of Revelstoke. It is the headquarters for the Toad Mountain District.

Anderson H., constable and recorder
Hume & Lemon, miners

NEW WESTMINSTER JCT. (See Westminster Junction),

NICOLA LAKE, (See also Coutlee and Quilchena)

A country post office in the Nicola Valley. Mail twice a week. Nearest railway and telegraph office Spence's Bridge, dis 50 miles. Has Presbyterian and Methodist churches. Has a public school, good water power, and extensive grazing lands. Pop150.

Postmaster, A. E. Howse

Carrington Thomas
Chipp John, M. D.
Clapperton John, farmer
Clapperton Geo., J. P., sheriff and Government agent
Corbett James, gentleman
Corbett John, gentleman
Dally E., sheep herder
Derby A., blacksmith
Gillie James, rancher
Gillie P. J., rancher
Gilmore John, farmer

Howse A. Elgin, general merchant and postmaster, prop Dominion steam saw and planing mills and Nicola flour mills

Murray rev. Geo., Presbyterian
Richardson Harry, miller
Richardson Henry, sawyer
Riley W., blacksmith
Riley Wm.
Smith Clair, hotelkeeper
Winslow rev. J. W., Methodist
Woodward Caleb, wheelwright

NICOMIN (See also Sumas P.O.)

A station on the C.P.R., 54 miles east of Vancouver. It is in the New Westminster district. The Fraser river is only a mile south, and Sumas P.O. just across the river.

Banlieux Arthur, farmer, Nic Station
Barrick John B., trader
Barry T. W., farmer, Nic Island
Caron Joseph, farmer, Nic Station
Cartier Louis, farmer, Nic Station
Clarke Geo. B., farmer, Nic Island
Clarke Horace C., farmer, Nic Island
Combes Wm., farmer
Curtis Geo., farmer, Nic Island
Fee Wesley G., farmer, Nic Slough
Garner James R., farmer, Nic Slough
Gourley James, farmer, Nic Island
Gourley Thos., farmer, Nic Island
Jaggers John, farmer, Nic Slough
Magar Geo., farmer, Nic Slough
Magar Hazen, farmer, Nic Slough
Magar R. D., farmer, Nic Slough
McDonald Alex., farmer, Nic Island
McInnis John A., farmer, Nic Island
Miller Henry N., farmer, Nic Island
Morrill John, farmer, Nic Island
Pretontaine Alphonse, farmer, Nic Stn.
Redmond Valentine, farmer, Nic Isl.
Richardson Joseph, farmer
Smith Richard, farmer, Nic Slough
Tremblay Amory, farmer, Nic Stn
Tremblay Joseph, farmer, Nic Station
Tretheway Sam., farmer, Nic Slough
Tretheway Jos., farmer, Nic Slough
Vasey Henry, farmer, Nic Slough
Willout Richard, farmer

NORTH ARM,

A country post office and settlement in Richmond municipality, on the North Arm of the Fraser River, dis 15 miles from New Westminster.

Postmaster, Wm. Henry Eburne

Brewster James, farmer
Bridgehouse Sam., farmer

Brook John, farmer
Browne Edward Sloane, farmer
Byrnes Patrick, farmer
Byrnes Peter, farmer
Carmichael Duncan, farmer
Carscallen Geo., farmer
Carscallen Wellington, farmer
Chapman Stephen Geo., farmer
Cochrane John, farmer
Cridland Thos., farmer
Daniels Alfred Henry, farmer
Daniels Dan., farmer
Daniels Daniel Embling, farmer
Daniels Wm., farmer
Densmore John, farmer

Eburne Wm. Henry, postmaster

Errington Thos., farmer
Evans Albert, farmer
Ferris Wm. Douglas, jr., farmer
Fraser Thos., farmer
Frew James, farmer
Gilmore James, farmer
Gray Wm., farmer
Johnson John, dairyman
Kerr Geo., farmer
Kilgour Alex., farmer
Lawson Jas. W., farmer
Magee Geo. Edwin, farmer
Magee Hugh Crawford, farmer
Magee James Douglas, farmer
Magee Wm. James, farmer
Mason Anthony, farmer
McBride Wm., farmer
McCee Hugh, farmer
McClary Fitzgerald, farmer
McCrae Geo., farmer
McDonald Allan, farmer
McDonald Hugh, farmer
McLean Angus, blacksmith
Miller James, farmer
Mole Henry, farmer
Montgomery John, farmer
Nichol Wm., farmer
Pearse Herbert Lloyd, laborer
Putnam Timothy, steamboatman
Quigley Joseph, farmer
Rea James, farmer
Reid Daniel Hanley, farmer
Robinson Chas., farmer
Rowling Henry S., farmer
Rowling James W. R., farmer
Rowling Wm. Henry, farmer
Russell Bonny, logger
Scratchely Wm. James, farmer
Sexsmith Chas. Garrett, farmer
Sexsmith John Wesley, farmer
Smith James Gowan, farmer
Sprott John H., farmer
Stevens John, farmer
Stewart Wm. F., captain
Taitland Chas., farmer
Taylor Frank David, farmer

NORTH BEND,

A division town on the main line of the C.P.R., 127 miles east of Vancouver. Has post, telegraph and express office, C. P. R Hotel and dining station. Episcopal and Roman Catholic churches.

Postmaster, Peter Fink

Andrews H., engine turner
Brady W., watchman
Bryant A., cook
Buckley H., telegraph operator
Couture L., watchman
Devlin F., detective
Elsham H., waiter
Elwood J., turner

Fink Peter, postmaster and general store

Grant R. Z., car inspector
Gilstead H., watchman
Girdwood Chas. Rolls, mechanical engineer
Hodgins Geo. S., locomotive foreman
Honeyman R., laborer
Henderson Chas. Wallace, agent C.P.R.
Cabot Geo., car repairer
Lyons E., general store
Justice H. E., wiper C.P.R.
Kelly Daniel, bdg house
Lalonde J., lunch counter Fraser Canyon House
Lowe Owen, wiper C.P.R.

Lyons J. H., wiper C.P.R.
Lyons Philip, wiper C.P.R.
Phinister A., woodman C.P.R.
McDiermid Fred., turner's helper
McDonald D. D., carpenter C.P.R.
McDonald H., wiper C.P.R.
Munro A., asst roadmaster
Reerman J., yardman C.P.R.
Riley C. W., yardmaster C.P.R.
Reneh George, shop laborer C.P.R.
Smith C. J., blacksmith C.P.R.
Sullivan J. L., operator C.P.R.
Stephens J. W., operator C.P.R.
Wright John, woodman C.P.R.

NORTH SAANICH,

A country post office, 16 miles north of Victoria. Mails 3 times a week from Victoria.

Postmaster, H. Brackman

Brackman H., postmaster, of Brackman & Kerr
Anderson Walter Bernie, carpenter
Armstrong Wm. Robt., farmer
Bartleman Peter, blacksmith
Bennett Andrew Jackson
Bird Charles S.

Brackman & Kerr, props Saanich Flour mill

Brethour Henry
Brethour J. W.
Brethour James Wesley
Brethour John
Brethour Julius
Brethour Samuel
Coultie David
Collin Thos. Augustus
Collin Walter Francis
Copeland W., farmer
Crawford Robt.
Downey James Thomas, brewer
Downey John Jas., farmer
Edwards John Elijah
Ferguson Thomas, farmer
Foucreault Thomas
Frank Paul

Harrison Thos., farmer
Herber L., farmer
Hirth Rufus, farmer
Hutchings Wm., laborer
Irvine Peter, farmer
John James, farmer
John Richard, jun., farmer
John Joseph, farmer
Ker David Russell, of Brackman & Ker
Ker Thomas Arnot, miller
Keys W. C., farmer
Lennon Wm., farmer
McDonald Donald, farmer
McInoyl Jas. Thos., secy Agr. Soc.
Menagh Alexander, farmer
Mills Mrs. E., farmer
Morrison David, laborer
Moss Daniel David, farmer
Newbigging John
Ogilvie Wm., farmer
Otto John, carpenter
Page Wm., farmer
Pearce John, farmer
Peterson H., farmer
Reay Chas. Henry, farmer
Reay William, farmer
Reid Benjamin David, shoemaker
Reils John, farmer
Roberts Samuel, farmer
Rossiter Henry, teacher
Saanich Flour Mills, Brackman & Ker
Sadler Edmund, farmer
Sandover Step., blacksmith and farmer
Scott James, laborer
Sebrin Thompson, farmer
Simpson E., farmer
Simpson Henry, jun., farmer
Simpson Wm., farmer
Smith William, brickmaker
Thomalin L., farmer
Thomson Jas. Wilson, teacher
Thomson Simon Wm., farmer
Townes Wm., farmer
Wain Harry, jun., farmer
Wain Henry, sen., farmer
Wales Chas., farmer
White Wm., farmer
Williams Wm. Henry, farmer

NORTH THOMPSON RIVER,

A settlement in the Yale district, on the North Thompson River. P. O. Kamloops.

Armour Saml.
Bouchet Thomas, miner
Edwards John T.
Fader Chas.
Harvey Geo. Wasley
James John T., millwright
Jamieson James, millwright
Knouff James
McAuley John, jr.
McAuley John, sr.
McClean Alex., packer
McQueen Isaac
McVey Thomas
Noble Andrew
Smith Gilbert, lumberman
Smith John Trement
Venn Albert James
Willis John H.

OKANAGON,

A post settlement in the Yale district. Nearest railway station and telegraph office Kamloops, dis 50 miles. Mails twice a week.

Postmaster, J. O'Keefe

Anderson D. McIntyre
Best Arthur, miner
Brewer Chas.
Campbell Randall
Charles Christian
Convreti Gilbert
Creighton John, Blue Springs
Dailey John
DeLaurier Amos
Donnelly Geo.
Duteau Vincent
Ellison Price, blacksmith
Fifle Eusebe, carpenter
Garfill Dosithé
Girouard Luc
Graham Donald
Greenbow Thomas
Huff Colin M.
Jones Daniel H., builder
Jones Robert, Blue Springs
Jones Wm. H., builder
Lareau Jean
Laura Hydraulic Co. and Saw Mill
Lee James
Lyons James
McLennan Alex.
McNeill Alfred
Megaw W. R., general store
Meyers Wm. Peter
Moore I. B.

O'Keefe Cornelius, gen store and postmaster

Phillips John
Postell Bros., ranchers
Postell Edward, of Postell Bros.
Postell W., of Postell Bros.
Thompson John
Thorn Edward
Vernon Hon. Forbes G.
Watson Ed. Jesse
Watson Richard
Wood Ed. H., miner

OKANAGAN MISSION,

A country post office, 35 miles from Vernon. Nearest railway station and telegraph Sicamouse. Mail once a week. Has a flour mill. Nearly all the valuable farming land is taken up. This valley is about ten miles long, in some places 6 miles wide, in others but 2 miles. There are a number of smaller valleys connecting with this valley, but they all go to form the Okanagan Mission Valley. For fruit growing this valley has few equals in B.C. Apples, pears and plums are grown in abundance, while grapes and peaches are expected in equal abundance. These latter trees have just found their way into the Valley. In the woods are found black, brown and grizzly bears, wolves and coytes, lions and wolverine. Of amphibious fur-bearing animals we have otter, beaver and fisher. Deer, cariboo, marmots, grouse, fowl-hens, partridges, ducks, geese, crane and many others much sought after by sportsmen are abundant. Trout and salmon are plenty. The weather is exceedingly mild in summer, it is rarely over 90° in the shade, while the evenings are cool.

Postmaster, Bernard Lequime

Balagno Chas., farmer
Barclay Geo., farmer
Beaton Duncan, miner
Berard Alex., laborer
Biajourne Henry, laborer
Bishop Joseph, laborer
Bissett Peter
Blane Henry, farmer
Blondeau Jules
Boucherine Isidore, farmer
Brent Frederick, farmer
Brent Joseph, farmer
Brent Louis, farmer
Brent Wm., farmer
Brodeur Louis, farmer
Brown Andrew
Brunette Frank, farmer
Buchanan Bro. Joseph, at Mission
Campbell James, laborer, Trout Creek
Campbell Ronald, farmer
Carian rev. Father, O.M.I., at Mission
Casorso John, farmer
Christian Joseph, general store and hotel
Christian Louis
Coate Thomas, laborer
Conkle Wm., farmer, Trout Creek
Conroy John, gen store and farmer
Derrickson Thomas, trader
Dufeau John, laborer
Duncan Wm., farmer
Duteau Nelson, miner
Felix Bro Atchison
Finlayson Frederick, farmer
Freeman George, laborer
Garnett Ed., farmer, Trout Creek
Garnett Wm., farmer, Trout Creek
Gartrell James, farmer, Trout Creek
Gillard Arthur
Gillard August, farmer
Gillard Frederick, farmer
Gillard Leon, laborer
Greer Francis, farmer
Guaschetti Antonio, farmer
Guaschetti Carlos, farmer
Hagan Michael
Hamilton Wm. John, laborer
Haschey Isaac, farmer
Haynes John, cowboy
Herman John, miner and trapper
Heron Thos., farmer
Horning David, blacksmith
Hull Benjamin, farmer
Jones David, carpenter
Jones Thomas, farmer
Jones Wm., farmer and carpenter, Trout Creek
Kiffin George
Knox Arthur B., farmer
Lacerti William
Lambert Stephen
Lawrence Joseph, packer
Lawson Charles

Lequime Bernard, of Lequime Bros., postmaster

Lequime Bros., gen store, hotel and Post Office

Lequime Eli, of Lequime Bros.
Lequime Gastion, of Lequime Bros.
Leddy Thos., miner and trapper
Lefebvre Alphonse, farmer
Lesmeurs Joseph
Lundy Thos., laborer
McDonald Norman, farmer
McDougall Amable, laborer
McDougall Edward, cow boy
McDougall Eneas, farmer and guide
McDougall Henry, laborer
McDougall John, farmer
McDougall L., laborer
McDougall Urban, laborer
McKay Robt., farmer
McLean Donald, laborer
McLennan Alex., farmer, Trout Creek
Moore McB., miner and trapper
Murray Thos., farmer
Nicholson Don., blksmith and farmer
Ortolan Clement, harnessmaker
Ortolan Eli, laborer
Ortolan Francis, farmer
Paudosy rev. Father, O.M.I., at Mission
Postell Alfred, rancher
Postell Wm., farmer
Powers Wm., farmer

Sancier Jos., laborer
Sheringham Ed., laborer
Simpson Geo., laborer
Simpson Geo. W., farmer
Simpson Thos., laborer
Smithson Wm.
Snider Henry, farmer, Trout Creek
Swallwell Wm., farmer
Tronson Edmund J.
Vesselle Louis
Wasley Saml., laborer
Watson Fred., school teacher
Watson Jesse, farmer
Watson Richard, farmer
Whelan Geo.
Whelan Geo., farmer
Williams A. B., farmer
Williams J. B., laborer
Williams John W.
Wissett Jno., farmer
Wood Thos., J. P., farmer
Woods Duncan, farmer, Trout Creek

ONE HUNDRED AND FIFTY MILE HOUSE,

A post office on the Cariboo road in Lac La Hache Valley ; it is the nearest point to the Forks of Quesnell, Keithly, Harvey and Snowshoe Creeks. Nearest railway station Ashcroft, dis 140 miles; telegraph Soda Creek, 28 miles. Mail weekly.

Postmaster, R. Borland

Borland R., postmaster

Eagle Charles B., general store and flour mill
Pinchbeck William, general store and sawmill
Veith & Borland, general store

ONE HUNDRED AND EIGHT MILE HOUSE,

A Post and Telegraph Office on the Cariboo road, 108 miles from Lillooet ; nearest Railway Station Ashcroft, 93 miles.

Allan Wm., hotelkeeper, 100 Mile House
Walker Wm., agent C.P.R. Telegraph

OSOYOOS,

A country post office in Yale district, 2 miles from the American boundary. Nearest railway station and telegraph Sicamouse, dis 169 miles. Mail monthly.

Postmaster, T. Kruger

Clauston Richard Lorne, rancher, Osoyoos Lake
Curry Thomas
Cutler Chas. Hicks
Keogan Michael

Kruger Theodore, postmaster and general store

Pittendrigh Henry S., Osoyoos Lake
Richter Frank
Rykert John C., dep. col, Customs
Vernon Hon. Forbes G., M.P.P.

OTTER POINT, See Sooke,

A post settlement in the Esquimalt district; it is situated south[illegible] of Sooke, which it adjoins. Mails w[illegible] [illegible]om Victoria, dis 20 miles.

Folger Arthur Hereward, farmer
Gordon Edward, farmer
Scarf Oscar, farmer
Shields Jas., farmer, Sooke River

OTTER TAIL,

A station on the main line of the C.P.R., 504 miles east of Vancouver.

Columbus Peter, miner
McManus John, miner
Nicholson John, carpenter
Pollock George, miner

O-WEE-KAY-NO, See also Rivers Inlet,

On the north shore at the head of Rivers Inlet. Fishing is the principal industry. Mail monthly from Victoria.

Hart M., of Shotbolt, Hart & Co.
Saunders H., saw mill and salmon canner
Shotbolt, Hart & Co., salmon canners

PALLISER,

A station on the main line of the C.P.R., 490 miles east of Vancouver; has telegraph office.

Hanson A., hotel
Harrison H. W., man. saw mill
McDonald D. J., man. P. A. A. A.
MOONEY P. W., station master
Porter J. E., engineer C. P. R.
Spaul W. J., secy. P. A. A. A.
Wells G. P., travelling agent
Wells J. D., general store
Wells W. C., saw mill

PARKSVILLE or Englishman's River,

A post office in the Nanaimo district. Mails weekly by stage, and tri-weekly by steamer from Nanaimo, 20 miles. Nearest railway, telegraph and express offices Wellington, dis 15 miles; this is a new settlement, and offers every inducement to settlers. Pop 67.

Postmaster, Nelson Parks

Austin —, farmer
Bott Chas., fisherman and farmer
Bott J. F., fisherman and farmer
Chaney —, farmer
Craig J., farmer
Craig R., farmer
Croaker Chas., farmer
Curtis R., farmer
Davis Mrs. F., farmer
Fisher —, farmer
Graver C. R., farmer
Hemsworth T. G., farmer and fisherman
Hirst A. V., farmer
Hirst Andrew, farmer
Hirst John, gen store and hotel
Hirst Joseph, farmer
Joy Chas., fisherman
Lee Henry, fisherman and farmer
Lewis Wm., farmer
Lowery James, blacksmith and farmer
McCarter J., farmer
McCarter W. R., farmer
McKinnon J., farmer
McLaren D. D., farmer
McLaren Jas., farmer
McMillan D. A., farmer
Mills Wm., farmer
Morrison Wm., farmer

Parks Nelson, postmaster

Parks Nelson, & Sons, farmers
Plummer Geo., farmer
Rath Wm., farmer
Rentz Otto, farmer
Souza John, fisherman
Wallace —, farmer

PARSON'S BRIDGE,

Esquimalt district.

Kastelle Chas., farmer
McGuire James, contractor
Miller Ernest, farmer
Pretty Henry, brickmaker
Thomas John, farmer
Weford Walter, farmer

PAVILION,

A country post office on the Cariboo road, 26 miles from Clinton. Nearest railway station Ashcroft, dis 39 miles; Kamloops 60 miles.

Postmaster, Wm. Lee

Garrigan Philip, farmer, blacksmith and trader

Lee Wm., postmaster, gen store and flour mill

Maitley Capt. John, J. P. and farmer

PENNYS,

A station on the main line of the C. P. R., 222 miles east of Vancouver.

Pennie Chas., farmer
Wilson John, farmer

PENTICTON,

A landing on the Columbia lakes, in the southern part of Kootenay district. It is 45 miles distant from Rock Creek, and is reached via Okanagan Mission.

Ellis Thomas, stock raiser
Wade Alfred Henry

PERRY CREEK,

A mining settlement in the Kootenay district.

Bell John, miner
Bilsland Alexander W., carpenter
Scoby John Henry, packer
Tegart Edward, miner

PITT RIVER MEADOWS,

A settlement in the New Westminster district.

Currie Walter
Fox James
Gray Harry C., watchman
Harris Wellington
McKenney John
McLean Alex., jr.
McLean Donald
Pittendrigh Henry S.
Simpson James
Smith Arthur H., laborer
Wise Wm.

PLEASANT VALLEY,

A settlement in Yale district.

Harding Henry
Hawkes Joseph
Meagen Wm. J.
Miller Robert
Morand C. L., carpenter

PLUMPER PASS,

A post office on the Victoria and Vancouver steamboat route, Cowichan district, half way between the above ports, dis 35 miles. Mails twice a week. Its industries are farming, sheep raising and fishing. Excellent fruit is grown here. It has good sea-bathing. Occasional services by the various denominations. It includes the following Islands: Mayne, Pender, Tumbo, Prevost, Galiano, Saturna, Samuel and Narrow.

Postmaster, Wm. T. Collinson

Appleby Lionel Shafter, fmr, Mayne Isl
Auchterloine James, fmr, Pender Isl
Auchterloine Lawrence, fmr, Pender Isl
Bennet James, fmr, Mayne Isl
Bennet Thos., fmr, Mayne Isl
Campbell James C., fmr, Mayne Isl
Chaplain Henry, farmer, Galiano Isl
Collinson Melville, fmr, Mayne Isl
Collinson Wm., sen., fmr, Mayne Isl

Collinson Wm., Tompkins, postmaster and gen store

Colston Robt. C., fmr, Mayne Isl
Colston S. B., fmr, Mayne Isl
Cook Carl, fmr, Mayne Isl
Cook John, fmr, Galiano Isl
Cook Wm., fmr, Maye Isl
Cotter Thos., fmr, Galiano Isl
Deacon John, sen., fmr, Mayne Isl
Deacon John H., fmr, Mayne Isl
Deacon Wm., fmr, Mayne Isl
Dunn Michael, fmr, Mayne Isl
Eckholm John, fmr, Mayne Isl
Figg Thomas Richard, fmr, Mayne Isl
Flannajan Michael, fmr, Samuel Isl
Garrick Andrew, fisherman, Mayne Isl
Garrick Peter, fisherman, Mayne Isl
Georgeson George, fmr, Mayne Isl
Georgeson Henry, sen., light house keeper, Mayne Isl
Georgeson Henry, jun., fmr, Mayne Isl
Georgeson James, light house keeper, East Point
Georgeson John, fmr, Galiano Isl
Georgeson Wm., fmr, Galiono Isl
Gray Judson, fmr, Galiano Isl
Grey Ralph G., fmr, Samuel Isl
Grimmer Oliver, fmr, Pender Isl

Grimmer Washington, J.P., fmr, Pender Isl
Groth Charles, fmr, Galiano Isl
Hamilton James, fmr, Pender Isl
Harriss Walter E., fmr, Mayne Isl
Harrold Thos., fmr, Mayne Isl
Heck Jacob, fmr, Mayne Isl
Hoger Henry, fisherman, Mayne Isl
Hope Rutherford, fmr, Pender Isl
Hudson J. A., fmr, Narrow Isl
Jamison Archie, fisherman, Mayne Isl
Liddel John, fmr, Pender Isl
McKay Mrs., Saturna Isl
McKinnon M., school teacher, Mayne Isl
Matheson John, fisherman, Mayne Isl
Millington Wm., fmr, Galiano Isl
Murcheson F., jr., fmr, Galiano Isl
Murcheson Finlay, sen., fmr, Galiano Isl
Payne C. R. S., fmr, Saturna Isl
Payne Gerald, fmr, Saturna Isl
Phelps Wm., school teacher, Mayne Isl
Pike W. M., fmr, Saturna Island
Robson Fred. J., fmr, Mayne Isl
Robson James, fmr, Mayne Isl
Robson Wm. M., J. P., assessor, collector and fmr, Mayne Isl
Rutherford George, farmer, Samuel Isl
Seabrook J. J., fmr, Galiano Isl
Shore Sidney, fmr, Galiano Isl
Silva John, fmr, Mayne Isl
Smith John, fmr, Mayne Isl
Smith Wm. J., fmr, Mayne Isl
Spalding Arthur, fmr, Pender Isl
Sutherland Daniel, builder, Mayne Isl
Tatton Isaac, fmr, Tumbo Isl
Tod Isaac, fmr, Mayne Isl
Wessell John, fmr, Pender Isl
Wright Robt., fmr, Galiano Isl

POPCUM,

A small village, a few miles from Hope. A large saw mill is located here.

Airth David
Cromarty Wm., millhand
Herrling Chas.
Kennedy Robert, millhand
Knight Bros., props Popcum saw mills
Knight Ebenezer B., of Knight Bros.
Knight Wm., of Knight Bros.
McMillan Richard, laborer

PORT ESSINGTON,

A village situated at the mouth of Skeena River on the south side. It is in the Cassiar District, 500 miles north of Victoria, and reached by steamer fortnightly. The population is about 60 white, and 300 Indians, but in the fishing season increases to about 1000, of which about 100 are white. The principal industry is fishing and canning. There is also a saw mill in connection with the village.

Browne rev. M. C., M. A., Church of England
Cunningham & Gamble, saw mill
Cunningham R. & Son, merchants and canners
Gamble T., manager saw mill
Hopkins rev Geo.F., Methodist church
Johnson Wm., farmer
Lee Thomas, salmon canner
Rood John, salmon canner

PORT HAMMOND, see Maple Ridge,

A station on the main line of the C.P.R., 27 miles east of Vancouver, municipality of Maple Ridge, district of New Westminster. Railway station called Hammond; has money order post office. Mails daily. Express and telegraph offices.

Postmaster, W. J. Harris

Bell Archibald
Bond Edwin Jno., tel repairer
Codd Arthur
Dockstader Archibald
Forney Jules Milton
Fraser James Donald, C.P.R.
Gamsby Sydney, artist
Grey H. C., watchman C.P.R.

Hamerlin Nelson, laborer
Harris F. V., clerk W. J. Harris

Harris W. J., J. P., gen store and postmaster

Henry George W., prop Port Hammond nursery, and fruit dealer
Henry Thos. E. B., photographer
Irving James
Jackson D., pumpman C.P.R.
McDonell J. R.
Sinclair James M., prop Sinclair house
Smith John, miner
Thompson Robt.
Webber D. C., market gardener, and nurseryman
Wilson Edwin

PORT HANEY, see Maple Ridge,

A post office and station on the main line of the C.P.R., 14 miles east of New Westminster and 26 miles east of Vancouver railway station, called Haney. Telegraph and express offices at Hammond, dis 2 miles. It has Methodist, Presbyterian and Catholic churches and public school. A fish freezing establishment and a brick yard are located here. There is some excellent agricultural land in the vicinity open for homestead entry. Pop. 250.

Postmaster, D. Docksteader

Armstrong F. H., clerk
Armstrong Thos., hotelkeeper, and mgr Fraser River Freezing Co.
Beckett & Co., brick manufacturers
Beckett Ernest Wm., mgr Beckett & Co.
Beckett Henry Robt., of Beckett & Co.
Beckett Willard Earl, farmer
Bosomworth Thos.

Docksteader Daniel, postmaster and gen store

Fraser River Freezing Co., salmon packers
Hewitt George
McKay Hugh, school teacher
McLearn John, brickmaker for O'Brien
McLearn Matthew, brickmaker for O'Brien
Morrison Angus
O'Brien Elroy, brick mfr
Sinclair Temple F., gen store and contractor
Smith Gustave
Stephens Robt H.
Webster James M.
Woo Loo, storekeeper

PORT MOODY,

A station on the main line of the C.P.R., at the head of Burrard Inlet, 12 miles east of Vancouver, and 6 miles from New Westminster; has post and telegraph offices, and telephone connecton with Vancouver and New Westminster. Mail daily.

Postmaster, Joseph Tayes

Butchard & Rasure, brick mnfrs
Dingwall & Hoffard, shingle mill
Dockrill Joseph
Elliott Henry John, hotelkeeper
Elson Wm., farmer
Hayden W. F., agent C.P.R.
Johnson John, farmer
Kirkpatrick & Hochell, shingle mills
Lundborn Augustus Wm.
Nelson Fred. F., gen store
Noon Allen, contractor
Pioneer Lumber Co. saw mill, J. B. Tiffin, mgr
Rasure G. W., of Butchard & Rasure
Scott J. T.

Tayes Joseph, gen store and postmaster

Tiffin John B., mgr Pioneer Lumber Co.

PRIESTS' VALLEY,

A settlement in the Yale district.

Bryden Thos. Joseph, laborer
Burris Jas. H., journeyman
Cameron Wm. F., merchant
Campbell Ewen
Gooden Peter, teamster
Hanna R. S., teacher
Hardy Thos., laborer
Kerr Robert Duncan, storekeeper
Leonard Francis, engineer
Levasseur Chas., hotelkeeper
Lyons rev. Samuel, priest
McIntosh Rory, laborer
Moran E. Line, carpenter
Morris Leonard
Mulvaney Patrick
Otherlard Joseph F., carpenter
Phillip James, land owner
Quinn Faulkner, carpenter
Reynolds Denit C.
Tugbie Hiram, carpenter

PRINCETON,

A post office in the Yale Kootenay District.

Postmaster, J. F. Allison

QUADRA,

A country post office in Comox district, and includes Denman Island, Hornby Island Nelson district and New Castle district. Mail weekly. Nearest railway and telegraph offices Nanaimo, dis 40 miles, reached by steamer. Its industries are farming; coal has been found on Denman Island; has a public school. Occasional services are held by Presbyterians and Methodists.

Postmaster, Robt. T. Swan

QUAMICHAN,

On the line of the E. & N. Ry., Cowichan District. Railway station and telegraph office, Duncans; steamboat landing Maple Bay, dis 5 miles. Has Episcopal church, R. C. church, and convent, and public school.

Postmaster, W. P. Jaynes

Adams & Beaumont, hotelkeepers and general store
Adams Ed., of Adams & Beaumont
Alexander David
Alexander David, jun., farmer
Alexander James, farmer
Batty Geo., farmer
Blair John, farmer
Blythe Alex., farmer
Brownell Alonzo Aaron, blacksmith
Burns Wm. C., farmer
Cathcart Jas., butcher
Cavin Robt. S., farmer
Crosier Christopher, farmer
Crosier Jonas Christopher, farmer
Currie D., carpenter
Devine John, farmer
Doupe Sam., farmer
Duncan Wm. Chalmers, farmer
Dwyer John Crowe, farmer
Evans Jas., farmer
Ford Walter, carpenter
Fry Hy., J. P., M.P.P. and farmer
Fry Henry, jun., C. E.
Hennessy Peter, farmer
Hoar Archibald Belmont, farmer
Holmes David, farmer
Hooper Francis, farmer
Jaynes Percy Franklin, carpenter
Jaynes W. P., postmaster and general store, and of Price & Jaynes
Jenkins James, farmer
Johnson Ira Ed., farmer
Kemp Alex., farmer
Kemp James, farmer
Kingston Wm., farmer
Leakey rev., Episcopal
Lewis Geo., farmer
Lomas Wm. Henry, Indian agent
Macdonald & Co., storekeepers
Marshall Wm. Stone, farmer
McGill Wm., farmer
McKay Eric Barclay, engineer
McKenelly Thos. F. C., carpenter
McKinnon Peter, farmer
McLay John, farmer
McLay Robt., farmer

McPherson Donald
McPherson John, farmer
McPherson William, farmer
Mearns James, farmer
Merryfield Wm. John, farmer
Millet Wm., farmer
Mitchell Hugh, farmer
Phipps Geo. Jabez, farmer
Phipps Herbert, farmer
Phipps Marcus Geo., farmer
Price Francis Henry, of Price & Jaynes
Price & Jaynes, hotelkeepers

Quamichan Hotel, Price & Jaynes, props

Richer Harry, farmer
Rivers Chas., farmer
Robinson John Jas., farmer
Robotham John Harrison, J. P., retired surgeon
Rowe Jas., farmer
Rowe Samuel, farmer
Smith Wm. Scott, farmer
Street John, blacksmith
Tarlton Joseph, farmer
Todd Arthur, farmer
Waters William, farmer
Wellburn H. O., government agent
Wood W. A., station agent E. & N. Ry.
Young David Freeman

QUEEN CHARLOTTE ISLANDS,

Situated on the Northern Coast, they are about 100 miles wide, and the extreme length is about 180 miles; they are mountainous and heavily timbered. Massett and Skidegate Inlet are the chief trading stations. Anthracite and bituminous coal beds are found here. The fur seal industry and dog fish oil works are the principal industries. There are about 30 white people at Skidegate.

Harrison rev. C., C.M.S Missionary, Massett
Hudson's Bay Co., R. F. Dodd, mgr
Lunderberg C. A., wholesale fish dealer
Miller rev. A. N., Methodist Missionary and school teacher, Skidegate
Skidegate Oil Co.
Smith Wm. Hammett, of S. O. Co,
Tennant Robert, of S. O. Co.

QUESNELLE FORKS,

A mining camp and post office in the Keithley Div Electoral dist. of Cariboo, at the first forks of the Quesnelle River, 75 miles from the Fraser. It is reached by pack trail from 150 Mile House. Mail fortnightly. Nearest telegraph and express offices Soda Creek, dis 50 miles. Railway station Ashcroft, dis 195 miles. Pop. 100. This is a central place for the miners, and during the winter months when not able to work they stop in this place. Has government office for recording mining claims, which is the principal industry. Population chiefly Chinese.

Stephenson Wm., postmaster

Fook Sang Lung, merchant
King Fong, merchant
Low Juan, merchant
Wah San, merchant

QUILCHENA, see also Nicola Lake and Coultee,

A country post office and settlement in the Nicola Valley on Nicola Lake. Spence's Bridge dis 60 miles, and Kamloops dis 45 miles.

Postmaster, Robt. Charters

Charters Robert, gen store and postmaster

O'Rourke Edward, general store and hotel
O'Rourke Richard, blacksmith

QUESNELLE,

A town on the banks of the Fraser River, at the mouth of the Quesnelle River, in the Cariboo District. Has post and telegraph offices, and a flour and saw mill. Nearest railway station Ashcroft, dis 225 miles. Pop. 60.

Postmaster, Archibald McNaughton

Baker Auguste, farmer
Barlow Abraham, J. P., trader
Bellanger George, trader
Blair Chas., miner
Blair John, miner
Bohannon S. H., farmer
Boucher William, ferryman
Bowron J. Edward, agent C.P.R.
Brown Jos., farmer
Boyd John C., clerk
Carson A., blacksmith
Clark George, trader
Conklin George, laborer
Craig Jas., hotelkeeper
Cummings Jas., carpenter
Duclos E., farmer
Hagarthy M. H., butcher
Hudson's Bay Co., A. McNaughton, agent
Johnston W. A., J.P., miller
Maxwell —, laborer
McCormick John, miner
McLean John, hotel

McNaughton A., agent H. B. Co.

McNeill —, laborer
Northcote Alice Miss, teacher
Olsen Andrew, farmer, 21 Mile Hous
Parker William, stage driver
Reid hon. Jas., senator, general store
Reid & Johnston, mill owners
Robertson Wm., blacksmith
Shepherd E. C., boat builder
Silems George, laborer
St Laurent Jos., govt agent
Loo Poo, merchant
Waa Lee, merchant
Yan Wah, merchant

REVELSTOKE, late Farewell,

A town on the main line of the C.P.R., 382 miles east of Vancouver, at second crossing of the Columbia river; has post, telegraph and express offices. Mails daily. It is the distributing point for a large section of the Kootenay district. The Columbia is navigable south to the International boundary, a distance of 200 miles. Steamers are operated by the Columbia River Transportation Co. A first class smelter, costing $75,000 is just completed. The capacity is 60 to 75 tons per day, and will give employment to 35 or 40 men. There are very rich mines at Sproat's Landing and Toad Mountain.

Postmaster, T. W. A. Gordon

Abrahamson Andrew, of Abrahamson Bros.

Abrahamson Bros., props Central hotel

Abrahamson Charles, of Abrahamson Bros.
Abrahamson John, of Abrahamson Bros.
Allen Raymond, carpenter shop
Armstrong W. J.
Barber J. Guy, watchmaker
Barker R., oper C.P.R.
Barrett E. J., carpenter

Bourne Bros., gen merchants

Bourne Frank H., of Bourne Bros.
Bourne H. J., of Bourne Bros.
Bradford —, timekeeper C.P.R.

Brown & Clark, props Columbia House

Brown Wm., of Brown & Clark
Buchanan G. O., saw mill
C. P. R. Telegraph
Campbell Dr. J., mgr Smelter

Central Hotel, Abrahamson Bros., props

Clark Barbara Mrs., of Brown & Clark

Columbia House, Brown & Clark, props

Columbia River Transportation Co's. steamers, J. F. Hume & Co., agents

Conderoy H., waiter Dining car
Court House

Cowan Wm., prop Victoria hotel

Cranston John, prop Ideal saloon
Davenport Archie, bookkeeper
Davenport Goldie Miss, dressmaker
Davenport Joel, lumberman
Dawson, Bole & Co., druggists, W. F. Teetzel, mgr
Doulot John, woodman C.P.R.
Dupare John, woodman C.P.R.
Edwards Wm. L., laborer
Ferguson Alex., clerk R. E. Lemon
Foster W. A., C.P.R.
Fraser F., watchman C.P.R.
Gates J. W., baggageman C.P.R.

Gilker & Wells, gen merch- ants

Groulx W. J., night operator
Halpin Chas B., comp Kootenay Star
Hobbs F. E., locomotive foreman
Hull Bros. & Co., butchers
Hume C. B., clerk for J. F. Hume & Co.
Hume & Cowan, steamboat owners

Hume J. F., & Co., general merchants and agents Columbia River steamers

Hume J. F., J. P., of J. F. Hume & Co.
Hunter J., fitter C.P.R.
Ideal saloon, John Cranston, prop
Kirkup John, constable and mining recorder
Kirkup Wm., stoves and tinware

Kootenay Star, H. M. McCut- chen, publisher

Latrace W. J., blacksmith
Leblanc Edmond, barber shop
Lee Wm., yardmaster C.P.R.
Lemon R. E., gen store and liquors
Liberty James, mail carrier
Lynott Frank E., night oper C.P.R.
McCarty Frank, C.P.R. boarding house

McCutcheon M. H., publisher Kootenay Star

McDonald Benjamin, bartender Columbia House
McDonald James, carpenter shop
McKay Wm., watchman C.P.R.
McLeod John, agent C.P.R. and Dom. Ex. Co.
McNeil E., barber for E. Leblanc
Needham Harry, waiter Central hotel
Needham Samuel, bakery
Patton John H., builder
Pitchard Edward, shoemaker
Reed Frank, wiper C.P.R.
Robson Robert, bdg house
Selkirk shingle mill, J. C. Stern & J. Robinson, props
Sheran Henry, clerk for R. E. Lemon
Smith Chas., watchman
Sproat G. Malcolm, Govt. agent, gold comm and magistrate

Sproat T. A., postmaster

Stockholm House, John Stone, prop
Stone John, prop Stockholm House
Sutherland J.P., mgr Hull Bros. & Co.
Teetzel W. F., mgr Dawson, Bole & Co.
Thompson John, watchman C.P.R.
Turner rev. J., Methodist
Vail James W., editor Kootenay Star
Valentine John

Victoria Hotel, Wm. Cowan, prop

Wells F. B., of Gilker & Wells
Whittaker James, woodman C.P.R.
Whyte Stephen J., turner C.P.R.

RICHMOND MUNICIPALITY,

In the New Westminster District, has an area of about 30,000 acres, it embraces Lulu and Sea islands, including the smaller adjacent islands in the North and South Arms of the Fraser River. It was incorporated in 1880, and has three post offices: Lulu Island, Sea Island and North Arm. Agriculture, fishing and salmon canneries are the principal industries.

RIVERS INLET, see also O-Wee-Kay No.

A fishing station on the north west coast, dist. 250 miles from Nanaimo. Mail twice monthly from Victoria. There are 3 salmon canneries, 1 saw mill, 2 storts and a Methodist church and school

Baimbridge G., sawyer
Draney Robt., mgr for British Columbia Canning Co. (Ld.)
Draney John, blacksmith
Flewin Frank, charcoal burner
Grant S., saw mill
Lanley Howard, saw mill
McCloy James, saw mill
McCloud Duncan, engineer saw mill
McDowell Samuel Alex., of W. P. Co.
McDowell Wm., of W. P. Co., res Vancouver
McNeil Alexander, of W. P. Co., storekeeper
Morison Charles F., storekeeper
Pearson Gus., boss fisherman
Rivers Inlet cannery, B.C.Canning Co.
Wanuck Packing Co.
Williams R., engineer steam boat
Windsor Caleb, foreman

RIVERSIDE,

On the Fraser River, 25 miles above New Westminster. Mails daily from Mission Station, dis 1½ miles. Has a Catholic Mission established 25 years ago. The Valley reclaimed by the Matsquia Dyke contains 20,000 acres.

Postmaster, E. A. Morrissey

Appleby Leonard Shafts, of M.G.D.Co.
Baiss James, of M. G. D. Co.
Baldwin John, farmer
Barnes John, farmer
Clark Wm. T., farmer
Condell J. H., farmer
Conroy P., farmer
Crandal J., farmer and stock rancher
Currie J. J., farmer
Fraser J., farmer
Glassey James, farmer
Hawkins E., farmer and stock rancher
Maclure J., tel oper Matsqui office
Maher Wm. S., of M. G. D. Co.
Maple Grove Dairy Co.
Monroe Frank, farmer

Morrissy E. A., postmaster

Nicholson M., farmer and stock rancher
O'Farrell Hy. Percy, of M.G.D. Co.
Purver Alexander, farmer and dairy rancher
Purver C. T., farmer and dairy rancher
Purver R. E., farmer and dairy rancher
Scolefield Bros., farmers
Sim Chas. John, of M. G. D. Co.
Sword C. B., J.P.
Thompson T. J., farmer
Tierney Wm., farmer
Vaclion E., farmer

ROCK CREEK,

A country post office in the Kootenay District, 15 miles from Osoyoos; mail monthly from Okanagan Mission. Nearest railway station Sicamous 165 miles, Hope distant 160 miles. Steamboat landing Penticton dis 45 miles. Spokane Falls 210 miles distant.

Postmaster, Thomas Elliott

Cameron A., gen store
Douglas John, mgr Eureka mine
Edwards Wm., miner

Elliott Thomas, gen store and postmaster

Hook John, hotelkeeper
James Edward, miner
Lambly Chas. A. R., mining rancher
Morgan T. F., miner
Nicholson H., recorder and tax collector
Scofield James, miner
Whitley David, miner

ROCKFORD, See also Valley

A country post office in the Nicola Valley, Yale district. Mail twice a week. Nearest railway, telegraph and express office Kamloops, dis 35 miles. Its principal industries are stock raising and mining. The mines are situated on the shores of Stump Lake. A quartz mill operated here. Has Presbyterian and Methodist churches, and public school.

Postmaster, Robert Scott

Asbury W. G., mine owner
Bowron John, gold commissioner
Crail Wm., mgr Nicola Milling and Mining Co.
Crake F. J., watchmaker
Fullerton James, gen store
Henderson Geo., mgr and prop Starr mines
Hepburn John, miner
Jones & Heardon, owners J. Longmine

Manufacturers Life and Accident Ins Co., M. J. Morrison, gen agent; R. J. Scott, local agent. *See adv page*

Morton Alfred, boarding house
Nicola Milling and Mining Co. (consolidated), Wm. Crail, manager
Patterson W. D., miner owner
Richardson R. A., assayer
Rose Wm., V.S.

Scott Robert, general store and postmaster

Wilson Wm., supt Nicola Milling and Mining Co.
Wright G. B., prop Idaho Mountain mines

ROGER'S PASS,

A station on the main line of the C.P.R., 428 miles east of Vancouver, and 23 miles west of Donald; has telegraph office. Mails daily. Nearest steamboat landing Revelstoke, dis 20 miles.

Postmaster, Jas. M. Carrall

Burke J., hotel

Carroll James N., gen store and postmaster
Clements A., operator C.P.R.
Dow J., watchman
Geddes James H., turner C.P.R.
Genier G., electrician
Genier N., line repairer
Hilliard H., engine wiper C.P.R.
Kirtin James, engine wiper C.P.R.
McFayden Wm., section foreman
Morris David, hotel
Nolan Ed., coal and woodman C.P.R.
Simmons Wm. J., phrenologist and car inspector

Stearman D., agent C.P.R.
Williams R.D., oper C.P.R.

ROSS PEAK SIDING,

On the main line of the C.P.R., 9 miles east of Illecillewaet, 422 miles east of Vancouver; has telegraph office. Mails daily.

More Thos., operator C.P.R.

SALMON ARM,

A station on the main line of the C.P.R., 319 miles east of Vancouver, and 33 miles east of Shuswap, on an arm of Shuswap lake, Yale District; has telegraph and express offices. Mails daily.

Allan Wm., farmer
Aylett George, farmer
Barker Henry, C.P.R.
Blake Dennis Miles, farmer
Dalton E. C., woodman C.P.R.
Feer Wm.
Forrest John, woodman C.P.R.
Fraser Henry Charles, farmer

Hedgman Arthur John, foreman
Hodden David, foreman C.P.R.
Hume H. D., C.P.R.
Irvine Isaac, operator C.P.R.
Johnson Charles, laborer
Langevin Edward, foreman C.P.R.
Madden Henry, C.P.R.
Magee Jas. H., farmer
Malcolm Morrison, farmer
McLeod Wm., C.P.R.
Miller Wm., farmer
O'Brien James, laborer
Palmer Algernon Judson, farmer
Paul Alex., C.P.R.
Pearson P. M., farmer
Reed Frank, C.P.R.
Seacome Edward, farmer
Settle Ambroise, farmer
Seymour Charles, farmer
Shaw J. Pearson, farmer
Shaw W. W., farmer
Steele James T.
Steele Thomas W.
Steele W. B.
Wallace Wm., farmer
Whelan John, laborer

SALT SPRING ISLAND,

A post office, 37 miles north of Victoria, in Cowichan district. Nearest railway station and telegraph office, Chemainus, dis 8 miles; has Episcopal and Methodist churches and public school. Mail twice a week.

Postmaster, Joel Broadwell

Atkinson Wm.
Bitancourt E. J., gen store
Bowell rev. J. P., Methodist

Broadwell Joel, postmaster and gen store

Kahano John P. (Kanaka)
Kahano John H. (Kanaka)
Mahon H. & R., gen store, Ganges Harbor
Mahon Henry, of H. & R. Mahon
Mahon Ross, of H. & R. Mahon
Newlands John
Reddes Sam. J.
Roberts Richard Percy
Walsh John James

SARDIS, see also Chilliwack and Sumas,

A post office in Chilliwack municipality New Westminster district. Nearest telegraph office and steamboat landing, Chilliwack, dis 4 miles. Railway station, Harrison River, dis 8 miles. A good farming section. Episcopal, Methodist and Presbyterian churches are within 3 miles of the post office.

Postmaster, A. S. Vedder

Vedder Adam S., postmaster and farmer

Vedder Volkert, farmer

SAVONAS FERRY,

A station on the main line of the C. P. R. 228 miles east of Vancouver, at the west end of Lake Kamloops; has post, telegraph and express offices. Mails daily.

Postmaster, J. H. McNabb

Avosti Dominique, rancher, 3 Mile Creek
Brousseau Louis, rancher
Fallett Fred., section foreman C.P.R.
Ferguson Adam, hotel
Findlay Matthew, bookkeeper
Gotan Peter, rancher, 3 Mile Creek
Hardie Alex., rancher, Copper Creek
Harris Lewis, section foreman C.P.R.
Jane John, gen store
Leighton James B., rancher
Livingstone Wm., rancher and poultry breeder

McNab J. H., agent C.P.R. and postmaster

Middleton J., watchman C.P.R.
Pennie Charles, stock raiser, Pennieston

Perrault Francis, rancher
Perrault Nelson, rancher
Roberts Edward, rancher
Sabiston James
Thomas Abraham, miner
Tonkins Chas., miner
Wren James B., gen blacksmith
Williams Richard, rancher, Deadman's Creek
Wilson John, stock raiser, Rockey Point
Young & Beaton, ranchers

SAYWARD - ALBERNI, see also Alberni,

A post office in the Alberni Valley, Nanaimo district.

Postmaster, Frank McQuillon

Bishop Charles Fred., J. P., farmer
Coleman Ephraim, laborer
Coleman James W., laborer
Debeaux Robert, farmer
Drinkwater Hilton, farmer
Drinkwater Isaac, farmer
Drinkwater John, farmer
Haslam Charles Talbot, clerk
King John, carpenter
Kirkpatrick Thomas, blacksmith
Mason John, farmer

McQuillon Frank, postmaster

Nicholas Peter, farmer
Nicholas Wm., farmer
Parkinson Richard, shoemaker
Paterson John, laboror
Pinkerton John H., laborer
Smith Thomas, farmer
Smith William, farmer
Soll Christian, storekeeper
Stewartson John, farmer
Thompson Robt. Wm., farmer
Tinkley John, laborer
Waring Wm., jr., laborer
Waring Wm., sr., laborer
Williams Edmund, farmer

SEA ISLAND,

A post settlement on Sea Island, Richmond municipality, between the north and south arms of the Fraser River, New Westminster district. New Westminster is the nearest railway station and telegraph office.

Postmaster, Kenneth Sweet

Cornish Charles, farmer
Falkner James, farmer and blacksmith
Kilgour Alex., farmer and J. P.
McDonald John
McDonald Thos. James
Mackie Thos., farmer
Miller Joseph W., farmer
Sin John, farmer
Smith Duncan A., farmer
Smith Kenneth, farmer
Smith Wm., farmer

Sweet Kenneth, postmaster, gen store and hotel

Williamson Wm.
Youdall Hugh, farmer and ins. agent

SERPENTINE,

A settlement in Surry municipality, New Westminster district. Post office New Westminster.

Cann Geo. Whitfield farmer

SHAWNIGAN LAKE,

A pleasure resort. On the E. & N. Railway. The Lake is 7 miles long by 1 mile wide, and abounds with speckled trout. In the surrounding woods deer, bear, blue and willow grouse are plentiful. Mails daily. Telegraph office Cobble Hill, dis 3 miles.

Mackay Alex. Erie, C.E.
Morton C., popr Morton House

SHAWNIGAN, see also Cobble Hill,

A settlement in the Cowichan district Cobble Hill, the centre of the settlement, is situated on the E. & N. Ry., 31 miles from Victoria. Farming is the principal industry. There is a large lime kiln and quarry here. The place has great attractions for sportsmen.

Allan David, farmer
Anderson Joseph, cook
Baker Henry Moss, laborer
Barnes Thos. W., farmer
Barry John, farmer
Brown Robt., farmer
Cameron John D., farmer
Chapman Wm. Thos., farmer
Clark Frank, farmer
Colvin James, farmer
Colvin Robt., farmer
Colvin Thos., farmer
Copley Wm. Frs., farmer
Dannah James, farmer
Dobson Benjamin, farmer
Dougan James, farmer
Dougan Joseph, farmer
Farnsworth James, farmer
Farnsworth Thos., farmer
Fischer August, farmer
Gaboury Joseph, farmer
Gaboury Louis, farmer
Graff Johannes Wiel, C.E.
Grant Robt., miner
Grey John, jr., farmer
Handy Sam. Westley, farmer
Handy Sam. Westley, jr., farmer
Harsell Harry, farmer
Hawkins John, farmer
Hollings Henry Samuel, farmer
Howie Archibald, teacher
Kelly Robt., farmer
Lafortune Frank, farmer
Lafortune Joseph, farmer
Mable Samuel Arthur, farmer
Mackay Isaac B., farmer
Mackay John W., farmer
McDonald David P., ry. foreman
McLennan Peter, farmer
McWilliam Wm., farmer
Nicholson Fred., ry. foreman
Nightingale Arthur, farmer
Nightingale John, farmer
Olney Sam. Allan, laborer
Ordano Austin Atheward, gen store
Parks Adam, cook
Peterson Hans Peter, farmer

Porter Harrison Townly, agent E. & N. Ry., and postmaster at Cobble Hill

Rogers Alfred Welwyn, farmer
Shearing Wm. J., farmer
Sinclair David, contractor
Smythe James, farmer
Stewart Donald, farmer
Stuart Geo., laborer
Stuart Wm., C.E.
Sullivan John L., laborer
Taggart Wm. I., farmer
Voultrait Baptiste
Voultrait Frs. Xavier
Wilson James, laborer
Woodruff Geo., farmer

SHUSWAP,

A station and post office on the main line of the C. P. R., in Yale district, 286 miles east of Vacnouver, and 33 miles east of Kamloops; has telegraph office and steamboat landing. Mail daily; its principal industries are farming and stock raising.

Postmaster, Alex. McBryan

Bebb John, laborer
Bordinave Robert, gen store
Castle Chas., laborer, Express Point
Chase Whitfield, gen store and hotelkeeper (French Bob's)
Cummiskey S. J., agent C. P. R.
Dunevan M. P., agent C. P. R.
Ferguson Alex., laborer
Hopkins Michael, foreman
Johnson Lewis, foreman

McBryan Alexander, postmaster and hotelkeeper
McKenzie Alex., lumberman
McKinnon A.A., foreman
Munro Chas., pumpman C. P. R.
O'Neil W. E., contractor
Peters James, carpenter
Sullivan Michael

SICAMOUSE,

A station on the main line of the C. P. R., 335 miles east of Vancouver, in Yale district. Has telegraph and express offices and steamboat landing. Mails daily and by stage from Enderby, Spallumcheen, Okanagon and Vernon twice per week, and from Okanagon Mission once per week. This is a transfer station for freight and passengers for Enderby, Spallumcheen, Okanagon, Kernon, Okanagon Mission, Penticton, Osoyoos, Rock Creek, etc. Columbia flour mills of Enderby ship their flour from here. The river is navigable for 30 miles from this point for steamers of 100 tons capacity.

Postmaster, F. Christie

Appleby S., C. P. R. agent
Austy Francis, farmer
Campbell Hugh, tel line repairer

Christie F. J., postmaster and mgr. J. A. Mara

Ellison Price, mail contractor
Fawcett John, pumpman C. P. R.

Forest Col. Edward, prop Lake View hotel

Kerr Geo., constable
Keys Hugh, bridge tender
Killeen S., sect foreman C. P. R.
Lake View hotel, Edward Forrest, prop
Lawrence C., sect foreman C. P. R.
Mara J. A., gen store, F. J. Christie, manager
Scale Wm., lumberman
Schenbart J. A., express and forwarding agent

SIMILKAMEEN,

A settlement in the southern part of Kootenay district. It is reached via Sicamouse station on C. P. R.

Barcelo Manuel, stock raiser
Bromley John Hettin, farmer
Cawson & Ellice, ranchers
Cawson R., of Cawson & Ellis
Curry Thomas, farmer
Gallagher James, farmer
Mendoza Francisco, farmer
Price Barrington, stock raiser
Shuttleworth Henry, farmer
Surprenant Francis, farmer

SIX MILE CREEK,

A flag station on the main line of the C. P R., 15 miles west of Donald and 444 miles east of Vancouver.

SODA CREEK,

A town on the Fraser River, 53 miles below Quesnelle; has money order post office and telegraph offices. Nearest railway station Ashcroft, dis 160 miles, from which place it is reached by the weekly stages of the B. C Express Co. Mails weekly Yale, 268 miles. There is a saw mill here. Mining and agriculture are the principal industries.

Postmaster, Robert McLeese

August Chas., carpenter
Collins R. A., of Hawks & Collins, farmer
Cumming Francis, foreman Hawk's ranch
Dunlevy Peter C., hotel and gen store
Evans Jas., laborer
Hawks J.F., of Hawks & Collins, frmr
Hurley John, express hostler
Hawks & Collins, saw mill owners
Jones John, laborer
Mackin John, farmer
McLeese John, farmer

McLeese Robt., postmaster, hotel and gen store
Reed T. P., clerk
Salmon John, farmer
Slavin W. T., agent C.P.R. Telegraph
Towns Chas., farmer
Woodside Robt., bookkeeper and asst. postmaster

SKEENA, see also Aberdeen and Port Essington,

See also Aberdeen and Port Essington Situated on the Skeena River, which is the second largest in British Columbia, and on the northern coast, 700 miles north of Victoria and 15 miles south of Metlakahtla. Extensive salmon canneries are in operation here, as the fish are very prolific and of the finest quality. Has post office. Mail monthly from Victoria.

Postmaster, Robt. Cunningham
British America Packing Co.
Carthew John, mgr N. P. C. Co.
Cunningham Geo.

Cunningham Robt., canner, gen store, saw mill and postmaster
Hudson Bay Co.
Irving Capt. John, of Laidlaw & Co.
Laidlaw & Co., cannery at Irving's Landing
Laidlaw James A., of Laidlaw & Co.
North Pacific Canning Co.
Youmans Mrs., gen store

SOMENOS,

A station on the E. & N. Ry., 40 miles from Victoria and 35 miles from Nanaimo. It is situated in the northern part of Cowichan district. Agriculture is the principal industry. Has post office and telegraph. Mails daily.

Postmistress, Mrs. Kier

Allard Edward
Auchenachie James, tailor
Bell Angus J., clerk of municipality
Bell Hugh
Bell John
Brown Wm. Chas.
Curran Daniel, carpenter
Davie Samuel Horace
Davie Wm.
Drinkwater Joseph
Drinkwater Wm.
Evans David
Evans Henry
Evans John Newell

Flett James, jr, station agent E. & N. Ry.

Green Mark
Herd Alex. A. B.
Herd Wm.
Hett James, general store
Holmes Chas.
Jenkins John Thomas
Jordan Chas.
Kier Geo.
Kier James
Kier Joseph

Kier Mrs., wid A. R., postmistress

King Chas.
Leach Felix D.
Lewis Lewis
Lusty Francis Burdett
May Nicholas
Menzies John
Michael John, builder
Miller Robt. Morrison
Monk Alfred Richard
Morley H. A. S.
Obery Chas., laborer
Robertson Wm.
Thomas John, laborer
Waddle Wm. S.
Watson John
Williams John
Wood E. Stuart, teacher
Wright Ernest Augustus

SOOKE, see also Otter Point,

A country post office, 16 miles south-west from Victoria, on strait of Juan de Fuca. Mail weekly from Victoria on Friday 7 a.m. Nearest railway station Colwood 18 miles. Has Presbyterian church, and two schools. Population 150.

Postmaster, John Muir

Charters Wm., blacksmith
Dales John, farmer
Goetel Adam, farmer and stock raiser
Harrison Alice Miss, school teacher
Keill James, J. P., cooper
Milne Edward, farmer
Milne Hugh, farmer
Muir Bros., props saw mill

Muir John, postmaster, gen store, and of Muir Bros.

Muir John Stephen, sawyer
Muir Robt. Cowan, of Muir Bros.
Murray John Aitken, farmer
Murray Thos. Aitken, farmer
Phillips Wm., farmer
Ross Adam, farmer
Turner Fred., farmer
Walker J. C., farmer

SOUTH ARM, See Ladners,

Of Fraser River, Delta municipality. P.O Ladners.

Benson Henry Deane, farmer
Blair Archibald, farmer
Blair James, farmer
Blair John, farmer
Burr Wm. Henry, jun., farmer
Byron George, farmer
Crawford Alex., farmer
Davis Henry, farmer
Gorden Joseph, farmer
Green Arthur Robt., farmer
Green Chas. Fred., farmer
Green John, farmer
Kent Wm., M.D.
Kerkland Frank, farmer
Kidd Thos., farmer
Knox James, farmer
Ladner Thos. Ellis, farmer
Ladner Wm. H., farmer
Lee Walter, farmer
Main Geo. Brown, farmer
McDonald Hector, farmer
McKenzie George, farmer
Mitchell Nathaniel, farmer
Parmenter Thos., farmer
Pybus William, farmer
Sharpe Edward Albert, farmer
Sutherby John Ringrosse, farmer
Tasker Wm., farmer
Westmark Oscar, farmer
Woodward Nathan, farmer

SOUTH SAANICH,

A country post office in the Victoria District. Mail twicea week from Victoria dist. 10 miles, on Tuesdays and Fridays at noon. It has Episcopal, Methodist and Roman Catholic churches, and public schools.

Postmaster, J. D. Bryant

Alexander Chas., farmer
Alexander Fred., farmer
Alexander James Atkinson, laborer
Alexander Wm., laborer
Auckland Wm. Donald, farmer
Avons William, laborer
Baker Geo. Robt. Thos., farmer
Baker George, farmer
Brethour Henry, farmer
Brooks James Henry, farmer
Brown Arthur George, farmer
Brown George, farmer

Bryant John Dart, postmaster, farmer, and president Saanich Agrl Society

Camp George, prop Prairie tavern
Cawthen George, farmer
Collins John, farmer
Davies Henry, farmer
Davies John Thomas, farmer
Dean McIntyre D., farmer
Dean Solomon, farmer
Everton rev George, Baptist
Fewings Benjamin Wm.

Fraser Roderick L., teacher
Graham Thomas, farmer
Graham William, farmer
Gray James, laborer
Greig James, farmer
Greig John, farmer
Greig Robert, farmer
Greig William, farmer
Hagan James, farmer
Halden John, farmer
Harrison George
Harrison John Thomas, farmer
Henderson John, Mount Newton hotel
Herd Isaac, farmer
John Edwin, jun., farmer
John Robert Franklin
John Thomas, farmer
Kelly James, farmer
Leach Felix Henry, farmer
Maicott Xavier, farmer
McIlmoyl J. T., sec Agrl Society
Michell John Ralph, farmer
Michell Thomas, farmer
Orr Robt., laborer
Penwill Charles Tooley, carpenter
Potter Thomas, farmer
Quittondin Henry, laborer
Raby Henry William
Radford William, farmer
Rey John Joseph, farmer
Richardson Wm., farmer
Robertson Wm. Henry, carpenter
Saanich Lime Kilns, J. Wrigglesworth, agent, Victoria
Sharpe Lewis Henry, laborer
Simpson Edward, farmer
Simpson George, farmer
Simpson Henry, farmer
Simpson William, farmer
Sluggett Geo. Henry, teacher
Sluggett John, farmer
Sluggett John Watts, farmer
Sluggett Robert Wm., farmer
Spotts Fielding, farmer
Spotts James Fielding, blacksmith
Spotts Theodore, farmer
Stelly George, jun., farmer
Thomas George, farmer
Thomson David, farmer
Thomson Richard, farmer
Thomson Walter, farmer
Thomson William, farmer
Verdier Esterance, farmer
Verdier Francis, logger
Verdier Stephen, teamster
Young Henry, farmer

SOUTH THOMPSON RIVER,

P.O. Kamloops.

Blais Culbert
Buse Wm. H.
Campbell Louis
Craven Arthur
Doucett Thomas
Duhamel Irence
Ewell John St.
Jajoe John Thos. B.
Kennedy Wm., stock raiser
Little Frank E.
Little Frank, foreman
Lutze Franz V.T.
Martin Frank
Martin George B.
McDougall W. C.
McPherson Donald G.
Null Joseph P., rancher
Paxton Samuel
Pemburton Arthur G.
Robbins Cyrus W. S.
Swain Theodore
Todd James
Todd Robert
Walker Donald
Walker Francis
Wilson George

SPATSUM,

A station on the main line of the C. P. R., 190 miles east of Vancouver on the Thompson River. Nearest post office, Spence's Bridge. Has telegraph office. Nearest steamboat landing Savona, dis 35 miles. Pop 40; Indians 25.

Campbell John, of Wood & Campbell
Wood & Campbell, gen store and ranchers
Wood John, of Wood & Campbell

SPENCE'S BRIDGE,

On the main line of the C.P.R., 178 miles east of Vancouver, and 80 west of Kamloops The town is located on both sides of Thompson river, in the Yale district, connected by a substantial bridge by which the Cariboo waggon road crosses the river here. It is the distributing point for the Nicola Valley. It is 46 miles to the Nicola Lake. All kinds of fruits are grown here, melons, grapes, pears, plums, etc., and are shipped east and west. Has a public school, and Indian church. Has a money order post office and telegraph office. Mails daily. Nearest steamboat landing, Yale, dis 80 miles east. Pop 40 whites, and 100 Indians and Chinese.

Postmaster, John Murray

Andap Peter, hotel
Barracks John, gen store
Clemes Archie, hotel
Clyde Thomas, teacher
Coulter John H., carpenter
Cross Geo., Govt Road repairer
Curnow Richard, gen store and hotel
Curnow Thomas, farmer
Dodd Wm., assessor and collector
Dundas Henry, farmer
Dundas John, farmer
Hollyoak John, watchman C.P.R.
Johnson G. S., bridge foreman C.P.R.
Johnson Thomas, watchman C.P.R.
Knappet Geo., farmer
Lemar Louis, farmer
Marshall Fred., farmer
McCombe George, miner
Mondot Araside, farmer
Moren Peter, farmer

Murray John, J. P., gen store,
postmaster, seed and fruit grower

Newland C.C., section foreman C.P.R.
Parsons Albert, prop hotel Nicola road
Tait James Alex., clerk
Taylor D. L., agent C.P.R.

SPALLUMCHEEN,

A rich agricultural and grazing valley about 30 miles long, in the Kootenay Dis. Has post office. Nearest railway station and telegraph office Kamloops, dis 74 miles. It is generally reached from Sicamouse station.

Postmaster, G. J. Wallace

Albord Frank, farmer
Andrew Joseph, farmer
Armstrong H. J., gen store
Armstrong Thomas, farmer
Bailey John, surveyor
Bailey Wm. Henry, farmer
Barker Nicholas, farmer
Bonell Robert, farmer
Bruce Robert, farmer
Burns Michael, farmer
Cameron John, farmer
Carefoot Joseph, farmer
Clark William H., farmer
Clinton Thomas, farmer
Cole Thomas, farmer
Colkins William, farmer
Copeland Charles, carpenter and miner
Coray James, farmer
Crawford Alex., carpenter
Crawford George, farmer
Crozier Charles Taber, farmer
Crozier James, farmer
Cumming Duncan Geo., master Inland steamboats
Donegan James, laborer
Dunbar Fredk., farmer
Duncan William, farmer
Dunne Joseph, farmer
Eden Frank, farmer
Eheneke Henry, farmer
Erwin David, farmer
Fibeacodean Peter, farmer
Fortune Alex., farmer
Frayne Richard, harnessmaker
Gallagher Hugh L., farmer
Gaskin Johnson, farmer
Graham Donald, J.P., farmer
Gunn Hugh, farmer
Hamill John, of Hamill & Pringle

Hannington Walter L., gen store
Hassard Francis, farmer
Hayes Thomas N., farmer
Headrick William, farmer
Heathcote Fredk., farmer
Herbert Octave, laborer
Herman John A., farmer
Hill Amos, farmer
Hill Roland, farmer
Horland Henry, farmer
Hutchinson Matthew, farmer
Irwin Thompson, yeoman
Jackson James, farmer
James Thomas, farmer
John Joseph, farmer
Johnston Aaron, wagonmaker
Johnston Gaskin, farmer
Jones Thomas, miner
Kennedy Robert, farmer
Kidd Reginald Beresford, farmer
Kirkby George, farmer
Kirkpatrick Lewis, farmer
Knox A. D., farmer
Lawrence William, farmer
Leduc Thomas, farmer
Leunsin Chequille, farmer
Lynn George, farmer
Mathieson Donald, farmer
McCallum Dugald, farmer
McCallum John, farmer
McDonald Daniel, farmer
McDonald Hugh, miner
McDonald Roland, blacksmith
McEdwards Donald, carpenter
McKenzie Charles, farmer
McKenzie Joseph James
McKenzie William
McNeil John, mason
Montgomery James, farmer
Murphy Jeremiah, farmer
Murray Thomas, farmer
Murray William, farmer
Neelands Thomas, farmer
Newton Wm., farmer
Offerhans E. J., physician and surgeon
O'Mara J. J., farmer
O'Shea John, farmer
Owen Wm., farmer
Paris Wm., miller
Parkinson George, farmer
Paton George, farmer
Patton Levi W., miller and sawyer
Pearse Stanley J., farmer
Pelly R. S., C.E., and surveyor
Powell Wm., farmer
Pringle & Hamill, contractors and builders
Pringle John S., of Pringle & Hamill
Prosper Nicholas, farmer
Rabbit Daniel, of Wood & Rabbit
Richardson Wm., farmer
Rollings Wm., farmer
Rosemond Wm. T., miner
Rowett Richard, miner
Schubert James Henry, farmer
Sedell Henry, farmer
Smith John Robt. A.
Swallwell Wm.
Swanson Wm.
Sydney John Harry
Schubert August, jun.
Schubert August, sen.
Thompson Kenneth, farmer
Trepton Julius, farmer
Underbuck Henry, farmer
Venables Wm., laborer

Wallace George J., postmaster, farmer, hotelkeeper and blacksmith

Walters John Thomas, farmer
Westobe Joseph, farmer
Wichers Herman, farmer
Wilkins August
Williamson Thomas Henry, butcher
Wilson Robt., carpenter
Wood & Rabbitt, general store
Wood Robt., of Wood & Rabbitt
Wright Henry W., farmer

SPUZZUM,

A station on the main line of the C.P.R., 177 miles east of Vancouver; has telegraph office.

Fraser W. C., operator C.P.R.
Houston Leonard, general store

STEVESTON,

At Steves landing, Lulu Island, near mouth of South Arm of Fraser River.

Brascomb David, farmer
Steves W. H., gen store and seedsman

STUMP LAKE, see Nicola Valley and Coutlees,

In Nicola Valley south of Kamloops, Yale District.

Bulman Thomas, farmer
Frisken James, farmer
Fullerton James, trader
McDougall Robert, miner
Morrison John Murdock, miner and rancher
Morton Alfred, hotel
Wade Fred., blacksmith
Wall Fred., blacksmith and farmer
Willis Wm., miner and farmer

ST. MARY'S MISSION, see Mission Station and Matsqui P.O.

SUMAS, see also Nicomen and Upper Sumas,

A post settlement on the south side of the Fraser river. It is in the Chilliwack municipality, New Westminster District. Mail daily. Nearest telegraph office Chilliwack dis 6 miles; nearest railway station Nicomen, dis 4 miles, which latter is 55 miles from Vancouver. It is reached by steamer from New Westminster, the latter, which is the principal one, for the land being mostly flat and low, is subject to an annual overflow of the Fraser. Has Methodist church and public school. Industries, farming and dairying.

Postmaster, David W. Miller

Anderson Peter Lonzo
Andrew John
Arnold Frank
Atkinson John Luther
Barker Henry
Barker Wm. Henry, farmer
Chadsey Chester
Chadsey G. N., notary, farmer and dairying
Chadsey Geo. W.
Chadsey James Louson
Chadsey William
Deroche Joseph
Dunn John
Ford Chas.
Ford Richard
Ford Sidney
Ford Wm.
Gemmell Hugh
German John H.
Hall Edward
Hall Euphrates Thos.
Hall Geo.
Hall Henry
Hall Joseph rev, Methodist
Hall Matthew
Hall Matthew John Thos.
Hall Wm., farmer
Henchey John, farmer
Hughes Richard, farmer
Johnson Henry, farmer
Keith Ezekiel B., farmer
Lane Wm., farmer
Lewis Thos., farmer
Lickman France, farmer
Marshall John, farmer
Maynard Jas. Dan., farmer
McCurry Daniel, farmer
McGillivray Donald, gen store and dairy
McKay David, farmer
McLeod John A., teacher

Miller Donald William, postmaster, general store and dairy

Musselwhite John, farmer
Peterson John, farmer
Richards Chas. Morgan, farmer
Roscoe Antoine, farmer
Row Wm., farmer
Shannon Thos., farmer

Stewart Donald Macrae, farmer
Street Thos., farmer
Thompson Thos., farmer
Toop Hector, farmer
Toop Sampson, farmer
Wallace Wm., farmer
Will William, farmer
Williams Lorenzo Dow, farmer
Wilson Chas., farmer
Yonk Thos., farmer

SURRY CENTRE,

A country post office in New Westminster District. Mail weekly. Nearest telegraph office Clover Valley, dis 2 miles; railway station New Westminster, dis 10 miles. This is a good farming section; has Methodist and Episcopal churches and public school. The New Westminster Southern R. R. passes through this settlement 1 mile from Surry Centre.

Postmaster, Abraham Huck

Bell rev. Wm.
Boothroyd Geo. Arthur, farmer
Boothroyd James Forrest, farmer
Goemans R., bookbinder and farmer

Huck Abraham, postmaster and gen store

Huck Abraham L., contractor
MacLean John A., teacher
McNear N., foreman
Miller Chas., carpenter
Richardson A., gen store
Starr John H., blacksmith and farmer
Wade Edmund Thos., constable

SURRY MUNICIPALITY,

Siuated in the southwest part of the mainland in the New Westminster district. The most distant point in the municipality is only 17 miles from New Westminster City. Half of the land is prairie and the rest timbered. Area about 120 square miles. Population 2000. The Nickoweckle and Serpentine Rivers, both navigable, run through the municipality. A regular stage line runs from New Westminster through Surrey to Blaine and Whatcom, Wash, W. S. Good roads through the municipality connect with the trunk road to Brownsville from which New Westminster is reached by steam ferry boat. The line of the New Westminster Southern Railway runs through the centre of the municipality. The soil generally is very rich, and large crops are harvested. Fruit growing is becoming quite an industry for which the soil is especially adapted. Elgin, Halls Prairie, Surry Centre and North Surry are the post offices.

TAPPIN SIDING,

A flag station on the main line of the C.P.R., 308 miles east of Vancouver. Nearest telegraph station Salmon Arm, dis 8 miles.

Daniels Thomas, farmer
Genelle Bros., saw mill
Jones D. F., farmer

THOMPSON RIVER, See Kamloops,

Drummond James Martin
Graham Thos., farmer
Grant Edward, farmer
Hontass Peter, farmer
Johnson Edward, farmer
O'Hara I. John, farmer
Perrault Frank, farmer

TOAD MOUNTAIN,

A mining camp in the Kootenay District.

Anderson Henry, government officer
Delaney Jas., mgr G. B. Wright
Denny & Devine, general store
Hall Bros., miners
Kane Geo., miner
Lemon & Hume, miners
McDonald John, miner
Wright G. B., general store and timber owner

TRANQUILLE,

A station on the main line of the C.P.R 242¾ miles east of Vancouver. Is situated on Lake, — miles west of Kamloops, which is the nearest telegraph, post and express office.

Cooney Chas. T., rancher
Dickinson Jas., mechanic
Fortune Wm., saw and grist mil
McWha Julius, laborer
Roberts R. H., mason
Seymour Edward Chas., farmer
Seymour Geo. Watson, farmer
Watson J. J., farmer

UPPER SUMAS,

A country post office north of Sumas Lake, 8 miles from Lower Sumas Landing, in New Westminster district; nearest railway station Nicomen, dis 14 miles. Telegraph, Upper Sumas, dis 1½ miles. Has Methodist church and public school.

Postmaster, Wm. H. Fadden

Ackerman Asa, J.P., farmer
Ackerman Erastus B., farmer
Ackerman Oliver B., carpenter and contractor
Andrews John, farmer
Arnold Frank, farmer
Arthur John, farmer
Barker Henry, farmer
Blair Wm. S., teacher
Boley Alonzo, farmer
Bowman Amos, Geol. Survey
Bradford Frank I.
Campbell Mrs. Phœbe
Cox Gabriel
Dalby John
Dunne John
Dunne Michael, farmer
Fadden Eugene, carpenter
Fadden Jasper, carpenter and contractor
Fadden Melvin, farmer

Fadden William Henry, postmaster and farmer

Fisher Duncan A.
Fooks Frederick, surveyor
Fraser John
Fraser Wm., farmer
Hammer Joseph Christjanson, farmer
Hinchey John
Johnson Henry
MacCrimmon Donald
MacCrimmon Farquhar
MacCrimmon Roderick
MacLean James
MacQuaig Donald
Maher Wm. S., farmer
Marrion Owen, farmer
Marshall John, farmer
McDermot Matthew
Munroe Frank
Mussetwhite John, Customs officer
Record S. J., farmer
Ridley John
Rolston George
Roscoe Antoine, carpenter
Russell James
Russell Wm., jun., farmer
Russell Wm., sen., farmer
York Thomas, farmer
York Thomas Fraser, saloonkeeper

VALDES ISLAND,

A C.P.R. telegraph office

Wake B. H., agent C.P.R. Telegraph

VAN WINKLE or Stanley,

A post office in Cariboo District. Nearest telegraph office, Barkerville, dis 14 miles. It is reached by the B.C. Express Co.'s stages from Ashcroft, dis 281 miles. Industries quartz mining.

Postmaster, W. W. Dodd

Beathy Wm., miner
Beedy Asa H., express agent
Blackweel Edward, miner
Boyd John C.
Coyne James, miner
David Allen, farmer and miner

Dodd W. W., postmaster and general store

Edwards David, miner and shoemaker
Ellis William, miner and hotelkeeper
Hunter John, miner
Johnstone Archibald, miner
Jones Harry, miner
Jones Solomon, miner
Morlin Ezekiah, miner
Morlin Joseph, miner
Montgomery Samuel, miner
Naismith John, miner
Peebles John, gen store and blacksmith
Perkins Edward, miner
Pritcher Robert, miner and blacksmith
Reid John, miner
Tregillus Fred., miner
White John, miner
Warmald Wm., miner
Hock Sing, gen store
Kwany Yuen Tong, merchant
Kwong Yuen Lung
Wing Sing, drugs and gen store

VERNON,

A post settlement in Okanagan Valle in the eastern side of the Lake, Kootenay District. Mails twice a week; nearest telegraph and railway station Sicamouse, dis. 49 miles. Steamboat landing Enderby, dis. 24 miles. Pop. 100.

Postmaster, Luc Girouard

Bailey Wm., teamster
Barnes Fred. H., furniture store
Barnsley W., clerk H.B. Co.
Bercier Louis, horse trainer
Brewer Chas., farmer
Cameron Duncan, gen store
Cameron W. F., gen store
Christian Joseph, hotelkeeper
Christian Louis, road superintendent
Columbia Mills Co., grain elevator
Coryell John A., C. E., and surveyor
Coryell William, surveyor
Creighton John, gen store
DeLorier Amos, stock raiser
Dewdney Walter, J.P., gov agent
Duleau Nelson, farmer and stock raiser
Eastwood W. H., hotel
Ellison Price, farmer and stock raiser
Galbraith Matthew, farmer
Galbraith R., farmer
Gillis Allan, steamboat owner

Girouard Luc, postmaster and farmer

Goldie Robt., farmer
Hudson Bay Co., gen store
Johnson Aaron, wheelwright
Kerr Robt., clerk
Kiefter Geo., farmer
Lawson Chas., stock raiser and farmer
Lyons Jas., farmer and stock raiser
Lyons Sam., farmer and stock raiser
McClosky Wm., foreman B ranch
McDonald Ronald, steamboat owner
McDougall Robt., of Schubert & McDougall
McEdwards D., of McEdwards & Co.
McGaw W., gen store
Monteith John A., Provincial collector, etc.
Morand Louis, carpenter
[illegible]gan Alfred Dashwood
[illegible]y W. S., surveyor

N[illegible]nols & Renouf, agricul- tural implement warehouse

O'Hara Hugh, hostler
Okanagan Saw Mill, C. Brewer, mgr
Phillips James, householder
Prior E. G., agricultural warehouse
Puller J., mgr H. B. Co.
Schubert James A., of Schubert & McDougall
Schultz Harry, blacksmith
Shorts Thomas D., steamboat owner
Tronson E. J., J.P., stock raiser
VanBuskirk Henry, clerk
Vernon G. F. Hon., stock raiser and farmer
Vernon Hotel, Schubert & McDougall,
Victoria Hotel, McEdwards & Co., props
Watson Porter, hairdresser
Wood E. H., farmer
Sing —, laundry
Hi Chung, laundry

WELLINGTON, see also East Wellington,

A mining town at the terminus of the E. & N. Ry., in the Nanaimo District, has post and telegraph offices. Mails daily from Nanaimo, dis 4 miles. This is a purely mining town, there being no other industries. The output of the mines is carried to Departure Bay, dis 3 miles, by the Company's own narrow gauge road; it has public school and churches.

Abramson Matthew, carpenter
Anderson A. B., clerk James Harvey
Anderson Henry, miner
Anderson John, miner
Anderson Wm., miner
Andrews John, miner
Axelson Chas., engineer
Baggot Antoine, miner
Bagonia D., miner
Bailey Bros., miners
Bailey Ed., miner
Bailey Joseph, miner
Bailey R., miner
Bailey Thomas, miner
Bask Henry, miner
Bate Thos. E., engineer
Bateman Sam., miner
Bejens Jas., miner
Bell John, miner
Belton Thos., miner
Belyea John, stable foreman
Beniddto B., miner
Berry R., miner
Binner Chas., miner
Black John, miner
Blair Henry, miner
Blair Joseph, miner
Blake J., miner
Blakely T., & Co., miners
Blunt Alfred, miner
Borgan A., miner
Borgan Peter, miner
Boschine Louis, miner
Boyce Thos., miner
Breen James, miner
Brown —, miner
Brown Eakg., miner
Brown Geo., miner
Brown Wm., miner
Bryant Thos., miner
Bryce A., miner
Brydon Andrew, miner
Brydon John W., clerk Wellington Collieries
BRYDON JOHN, mgr Wellington Collieries
Bunce J. R., barber shop
Burns Michael, miner
Cain James, miner
Campbell James, miner
Campbell John, miner
Campbell M., miner
Campe Wm., miner
Canadian Pacific Railway Telegraph, W. F. C. Pope, agent
Carruthers D., miner
Carter F. G., miner
Carter Joseph, miner
Casley John, miner
Cavelier Louis, miner
Chadwick Wm., engineer
Cheney W. F., miner
Christie rev. James, pastor Presbyterian church
Clark John, miner
Clark Wm., miner
Clarkson Alex., fireman
Clash J., miner
Colter H., miner
Connor James, miner
Conway James, miner
Corn August, miner
Coulter John, miner
Crombie Alex., engineer
Croson Henry, miner
Cumblier Elias, miner
Currie & Fletcher, miners
Davis E. L., miner
Davis Thos., miner
Dement Gilbert, miner
Dickenson Hugh, asst mgr Wellington Collieries
Dixon John D., prop Somerset house
Dodds Wm., miner

Doyle Andrew, miner
Duca Joseph, miner
Dudley Elijah, miner
Dugan A., miner
Dunsmore Robt., miner
Dunsmuir Alex., of R. Dunsmuir & Sons, res San Francisco
Dunsmuir James, of R. Dunsmuir & Sons, res Victoria
Dunsmuir R., & Sons, props Wellington Collieries
Dunstan Wm., miner
Eberts D. W., physician
Edwards Wm., & Co., miners
Ellis Louis, miner
Ellis Robt., miner
Eno C. Mrs., fruit and confectionery
Eslick Joseph, miner
E. & N. Ry., W. F. C. Pope, agent
Evans Edward, miner
Fenton Wm., loco driver
Fitzsimmons James, miner
Flemming Louis, miner
Foster Joseph, miner
Ganzler John, miner
Gemmel T., miner
Genvins Wm., miner
Getenger Wm., miner
Gillespie John miner
Gillie Joseph, miner
Gillis D., miner
Gilmour Joseph, miner
Godfrey Amos, miner
Godfrey Seth, miner
Godsworth Thos., bartender Somerset House
Gott Wm., miner
Grant Robt., of Grant & Co.
Grant & Mounce, props Wellington saw mill
Green Jas., & Son, miners
Greenwall John B., miner
Griffiths John, miner
Griffiths Louis, miner
Grubb Monk, engineer
Gunnan James, miner
Haggart James, foreman No. 3 Shaft
Hagartg Thos., machinist
Haigh John, miner
Hall Ralph, miner
Hallow John, miner
Hand Wm., miner
Harris J., miner
Harris Richard, miner
Harrison E., miner
Harrison Wm., nightman
Harroway Sam., miner
Hartman Nelson, miner
Harvey James, gen store
Haskin Geo., miner
Havista Sam., miner
Haweth T., miner
Hawk Louis, miner
Herlino Frank, miner
Higuebrand Augusta, miner

Hill James, manager James Harvey, and postmaster

Hill Matthew, miner
Hopkins Jacob, & Co., miners
Howa R., miner
Hudson Thos., miner
Hugo Galloway, & Son, miners
Hugo Joseph, miner
Hunden Wm., miner
Hunter Wm., miner
Hysell Henry, miner
Jackson Wm., miner
Jarvis R., miner
Jenkins James, miner
John D., engineer
Johnston Thos., miner
Jones Ed., engineer
Jones I. I., miner
Jones J., miner
Jones J. Q., miner
Jones James, miner
Jones John B. L., overman No. 5 Shaft
Jones Mrs., wid James, gen store
Jones Samuel, butcher
Jones W., miner
Jones Walter, driver James Harvey
Karlson I. J., miner
Karlson J., miner
Kelly Phillip, machinist

KEN

Kennedy Geo. W., hotelkeeper
Kennedy James, engineer
Kerr Wm., miner
Kilpatrick Dan., miner
Kilpatrick Robert, livery
Kilpatrick Thos., carpenter
Kilpatrick Wm., livery
King John, miner
Kirk Hugh, miner
Lang Joseph, miner
Lank Thos., miner
Lazana P., miner
Levill M., miner
Lewelyn W., miner
Lewis J., miner
Lewis W. D., miner
Lindsay W. A., paymaster Wellington Colliery
Little John, miner
Longstaff A., miner
Longster A., miner
Louis Thos. B., miner
McAde David, miner
McArthur Duncan, carpenter
McCann Thos., miner
McClusky H., miner
McDermot James, miner
McGargle Chas., miner
McKinley Jas., miner
McKinnon Archibald, fireman
McLachlin Chas., miner
McLellan J., miner
McLeod A., miner
McMillan Henry fireman
McMillan J., miner
McMurtrie Andrew, miner
McNeil W. C., miner
McNight Andrew, machinist
Madden E., miner
Malcar H., miner
Malhass Thos., miner
Malpas Joseph, miner
Manney & Potter, miners
Manson Nelson, miner
Manuel Wm., miner
Marshall All, miner
Marshall August, miner
Matson J., miner

REG

Matthews John, miner
Matthewson M., carpenter
Matthewson Matthew, miner
Mercier R., miner
Meredith Geo., miner
Meredith Thos., miner
Metalor —, miner
Miller E., & Co., miners
Mitchell Geo., miner
Morgan John, loco driver
Morgan Wm., miner
Morland Robt., miner
Morris T., miner
Morrison Peter, miner
Moss Wm., miner
Mott Peter, miner
Mounce Harry, engineer saw mills
Mounce Louis, of Grant & Mounce
Muisent Andrew, miner
Munro J., miner
Munro Wm., miner
Murtang Peter, miner
Nelson Gustave, miner
Nelson John, mason
Nelson Steven, miner
Nicholson N., miner
Nooe Wm., miner
Oleson O., miner
Oleson Wm., miner
Paisley Wm., & Son, miners
Parry J., miner
Patton Andrew, miner
Pearson John, miner
Pearson Wm., miner
Penidore John, miner
Peters Isaac, miner
Petre —, miner
Phillips Geo., miner
Piccheninni Joseph, miner
Plattin Pierre, miner
Pope W. F. C., station agent E. & N. Ry.
Postmaster, James Hill
Presbyterian Church, rev. Christie, pastor
Pringle Wm., carpenter
Rare A., miner
Regard Bros., miners

Reichalt O., miner
Reid Jas., machinist
Reid Stanners, miner
Reilly Patrick, miner
Renfrey & Co., miners
Renwick Thos., loco driver
Ricard Thos., miner
Rice Thos., miner
Richard & Hughes, miners
Richards David, miner
Richards & Vague, miners
Richardson Geo., miner
Roberts Robert, miner
Roberts Wm., engineer
Robinson John, miner
Robinson Robert, miner
Rodgers David, miner
Rodgers F. O., miner
Roney Patrick, miner
Rooney John, miner
Ross Frank, miner
Ross Harry, miner
Rudy Paul, miner
Runey Dorby, miner
Ruthford Joseph, miner
Sam J., miner
Sanders Chas., miner
Saunders Dan., miner
Sayce James, miner
Scott Robt., overman No. 4 Shaft
Seals Jas., miner
Second John, miner
Shagnot Ed., miner
Sharlet Joseph, miner
Sharpe James, fireman
Shear James, miner
Shillito Geo., engineer
Shore Sam., miner
Short Richard, miner
Silver James, miner
Simper Nelson, miner
Simpson Wm., miner
Simpson W., & Co., miners
Slater & Rodgers, miners
Smith H., watchman
Smith Thos., miner
Smith & Woods, miners
Solomey H., miner
Somerset House, J. D. Dixon
Spencer A., miner
Stake Wm., miner
Stepney A., laborer
Stevens O., miner
Taplea Louis, miner
Taylor Geo., miner
Thomas John, fireman
Thomas Louis, miner
Thompson J. F., miner
Thompson James, miner
Thompson John, miner
Thompson Robt., miner
Thompson Samuel, miner
Thompson Thos., miner
Trealer John, miner
Tunnah Bros., miners
Turner James, miner
Vague Thos., miner
Vater A., miner
Vater F., miner
Vater H. A., miner
Vater & Jones, miners
Vater W. H., miner
Veneto Peter, miner
Wagg Geo., miner
Wall Thos., prop Wellington hotel
Wallace Robt., miner
Watson Geo., miner
Webb Moses, bartender Wellington hotel
Webster Chas., miner

Wellington Collieries, R. Dunsmuir & Sons, props

Wellington hotel, Thos. Wall, prop
Wellington saw mill, Grant & Mounce, props
Westmorland Robt., miner
Westwood William T., gen store
White T., miner
Wilkinson Harry, butcher
Williams Ed., engineer
Williams Geo., miner
Wilson James, miner
Witchurch Wm., miner
Work James, carpenter
Young R., miner

WESTMINSTER JUNCTION.

On the main line of the C. P. R., dis 16 miles from Vancouver and 9 miles from New Westminster.

Fraser W. C., agent C. P. R.
Kelly R. B., hotel
Moss A. J., operator C. P. R.

VESUVIUS BAY, see Salt Spring Island P. O.,

A settlement in the Cowichan district on Salt Spring Island.

Brown Percy Hall, farmer
Eperon Geo., farmer
Hadden Thos. rev.
Jenkins David, farmer
Mahon Henry Louis
Malcolm Joseph, blacksmith
Mansell Thos. Downes, farmer
Purdy Raffles A. R.
Sharp James, farmer
Walter Arthur, farmer
Walter Edward

WILD HORSE CREEK.

A settlement in Kootenay district.

Galbraith R. L. T., gen store, rancher and miner
Mather Robt., gen store
Morgan Larry D., miner
Quirk Patrick, miner

WINDERMERE.

A country post office at Windermere Lake, Kootenay district. It is reached by steamer in summer and by stage in winter. Nearest railway station and telegraph, Golden, dis 110 miles. Steamboat landing, Armstrong. Pop 50. There is a large deposit of copper and silver in the vicinity; the land is generally of the richest quality, and the facilities for irrigation cannot be excelled.

Postmaster, Fred. J. Brady

J. PALMER & SON

CARRY THE FINEST STOCK IN CANADA

OF

HAIR, TOOTH & NAIL BRUSHES.

1743 & 1745 Notre Dame

MONTREAL.

Brady F. J., & Co., gen store
Brady Frederick J., postmaster
Cummings & Preslar, Windermere hotel
Cummings J. H., of Cummings & Preslar
Goldie Geo., of F. J Brady & Co.
Lewis Henry, farmer and rancher
Preslar Henry Allan, of Cummings & Preslar
Rogers James R., farmer and rancher
Stoddart James, farmer and rancher

YALE.

A town on the main line of the C. P. R., 102 miles from Vancouver, on the banks of the Fraser River. Steamers ply regularly between Yale and New Westminster, dis 97 miles: has money order post office telegraph and express offices. Mails daily

Postmaster, Wm. P. Teague

Creighton D. J., gen store
Fraser River Gold Gravel Syndicate Co.
Hudson Bay Co., Duncan Page, agent
Montgomery John
Page Duncan, mgr H. B. Co.
Pearse A., M.D.
Revesbech A. H., saloon
Sterling D., agent C. P. R.
Teague Wm. P., J. P., and postmaster

CANADIAN PACIFIC RAILWAY

PACIFIC DIVISION

DIRECTORY.

Abbott Harry, gen supt Pacific Division, Vancouver
Adams Geo., baggageman, Vancouver
" J. C., foreman, Spence's Bridge
Aikens J., foreman, Kamloops
Ainsworth W., car inspector, Donald
Allen John, engineer, Vancouver
Anderson John, laborer, Spuzzum
" N., watchman, Revelstoke
" R. F., agent, New Westminster
" Robert, watchman, Donald
Andrews H., engineer, Vancouver
" Henry, turner, Vancouver
" W., car inspector, New Westminster
Angus Richard, clerk, Vancouver
Apenes R. A., clerk, Vancouver
Appleby L., chainman, Vancouver
" S., agent, Sicamous
Archibald W. F., local manager C. P. T., Victoria
Armstrong A., conductor, Donald
" Angus, watchman, Ashcroft
" C., brakeman, Kamloops
" J., carpenter, Vancouver
" James, foreman, Donald
" N., fireman
" W. J., fireman
Asbell S., carpenter, Vancouver
Ashley George, fitter, Revelstoke
Atherton C. H., clerk, master mechanic Vancouver
Atkinson P., car sealer, Vancouver
Austin C., fireman, Vancouver
" W., chainman, Vancouver
Babbitt F., conductor, Shuswap Division
Baker H., pumpman, Harrison
" J. W., operator C. P. T., Vancouver
Bannerman J., fuel agent, Vancouver
Barker Robt., clerk C. P. T., Vancouver
Barks C. F., clerk, Vancouver
" George, car repairer, Vancouver
Barnhart A., passenger conductor, Vancouver
Bearn William, woodman, Vancouver
Beasley H. E., secretary to superintendent, Dona'd
Beason J. E., agent C. P. T., Quesnelle
Beattie J. O., clerk, New Westminster
Beaudry J. T. E., clerk, Vancouver
Bebb John, caretaker, Glacier House
Beckett W., carpenter, Donald
Belanger Napoleon, brakeman, Shuswap Division
Bertrand L. W., draughtsman, Vancouver
Berube J. E., operator, Albert Canyon
Betts G. L., rodman, Vancouver
Beveridge C., watchman, S. shed No. 20
Bingham W., turner, Vancouver
" W., fireman, Vancouver
Birch Thomas, fitter, Donald
Birde D., foreman, Six Mile Creek

BIR CHO

Birkett A., fireman, Vancouver
Black A. W., storekeeper, Vancouver
" James, clerk, Vancouver
Blair Samuel, laborer, Vancouver
Bloomer T. L., wiper, Kamloops
Blythe T. A., draughtsman, Donald
Bodwell F. H., draughtsman, Vancouver
Bond D., tel. repairer, Hammond
Bonnick John, laborer, Vancouver
Bonville L., foreman, Hope
Boyd James, boiler works, Donald
Bradford F. F., timekeeper, Revelstoke
Braddy William, watchman, Spuzzum
Bridges J., striker, Vancouver
Brines J., car oiler, Vancouver
Brett R. E., clerk to asst superintendent, Vancouver
Brooke Robt., clerk C. P. T., Vancouver
Brown Albert, watchman, Hope
" D. E., asst general freight and passenger agent, Vancouver
" G., fireman, Vancouver
" Geo., wiper, Vancouver
" George McL., ticket agent, Vancouver
" J., machine hand, Vancouver
" James, watchman, Black Canyon
" W., machinist, Donald
" William, foreman, Clanwilliam
Browne A. S., clerk, Vancouver
" J., chief clerk local freight dept., Vancouver
" W. H., clerk, Vancouver
Brundett A., foreman, Vancouver
" A., wiper, Donald
" George, fitter, Donald
Bull B. W., rodman, Vancouver
Burgess Thomas, foreman, Cascade Division
Burnett S., laborer, Port Moody
Burns C., brakeman, Vancouver
Burnyeat J. P., assistant engineer, Vancouver
Burt R., foreman, Vancouver
Burton George, engineer, Vancouver
" Charles, foreman, Mission
Burton G., turner, Kamloops
" G., turner, Vancouver
" George, fireman, Vancouver
" W. E., pumpman, Ashcroft
Bushnell J. H., chainman, Vancouver
Butt Pietro, woodman, Kamloops
Buttery N., clerk, Victoria
Cabot George, laborer, Vancouver
Calder Fred. A., clerk, Donald
Caldwell W., brakeman, Donald
" W., conductor, Shuswap
" W., conductor, Donald
Callaghan J. A., agt C. P. T., Nanaimo
Calloway J. P., watchman, 7th Crossing
Callim J., fireman, Vancouver
Cambie H. J., engineer in charge, Vancouver
Cameron A., clerk general freight and passenger department, Vancouver.
Campbell A., watchman, Surprise Creek
" F. J., car repairer, Vancouver
" H., telegraph operator, Sicamous
" J., chainman, Vancouver
" K., messenger, Vancouver
Camplieu M., laborer, Hammond
Carey C. E., agent, Ashcroft
" Thomas, engineer, Vancouver
Caron Simon, laborer, Nicomen
" T. J., laborer, Nicomen
Carrier J., brakeman, Vancouver
Carson F., turner, Donald
" W. F., travelling freight and passenger agent, Portland
Cartwright H., tinsmith, Vancouver
Carryer Youle, toolman, Donald
Cash A. C., foreman car shops, Vancouver
" S. A., locomotive foreman, Revelstoke
Castle Martin, foreman, Yale
Cato F., fitter, Vancouver
Catherwood J. A., axeman, Vancouver
Chesley E., brakeman, Kamloops
Choate Ed., bridge insp, Cascade Div
" J. Z., bridge foreman, Cascade Div.
Chouinard J., operator, Hope

CHR

Christie W., asst mgr C.P.T., Victoria
Chrisvan F.A., oper C.P.T., Vancouver
Chryster A., laborer, Vancouver
Clark John S., oper C.P.T., Victoria
Clear A., brakeman, Donald
Cleary S., fireman, Vancouver
Clements L., oper., Roger's Pass
Clifford James, wiper, Donald
Clutterbuck F, fireman, Vancouver
Clifton D., foreman, Kamloops
Cobb John L., fitter, Donald
Cole M., turner, Kamloops
" Moses, fireman, Vancouver
Collie R., fireman, Vancouver
" Robert, wiper, Donald
Connacher J., engineer, Vancouver
Connelly Michael, woodman, Kamloops
Connon H. E., local freight agent, Vancouver
Conroy Pat., laborer, Twin Butte
Conway F. J., baggageman, Kamloops
" T. D., repairer C.P.T., Chemainus
Cook J., laborer, Vancouver
" P. A., oper C.P.T., Vancouver
Coombs F., fireman, Vancouver
" F., turner, Kamloops
Cooper M., turner, New Westminster
" W., car repairer, Vancouver
Copeland J., train despatcher, Donald
Couglan D., painter, Vancouver
Coughlan T., fireman, Vancouver
Coughlin J., brakeman, Kamloops
Coughlen J., brakeman, Vancouver
" W., wiper, Vancouver
Crogs W. F., lampman, Donald
Craick E., brakeman, Kamloops
Crickmay F., chainman, Vancouver
Craig D., teamster, Donald
" Nat., checker, Vancouver
" Wm., road master, Vancouver
Crawford M., engineer, Vancouver
" W. L., striker, Kamloops
Creelman H., engineer, Vancouver
Crick Fred., messenger, Vancouver
Crompton T., striker, Vancouver
Cummings S, storeman, Vancouver
Cunningham J., foreman, Kamloops

DOW

Cunningham P., watchman, Spuzzum
" R. S., pumpman, Mountain Creek
Cupgood John, brakeman, Donald
Curtin James, wiper, Rogers Pass
Cutterback F., turner, Vancouver
Daley Thomas, watchman, Gladwin
Dalton John, woodman, Kamloops
Daly J. D., foreman, Beaver Mouth
Dalziel D., foreman, Twin Butte
" Jos., fireman, Albert Canyon
Dana A. J., asst Purchasing agent, Vancouver
Daniels A., pumpman, Ducks
David J, laborer, Hope
Davies A., engineer, Vancouver
" C. L., wiper, Kamloops
" W., machinist, Vancouver
Davis C., fireman, Vancouver
" E. L., foreman coal dept, Vancouver
" R, agent, Beaver Mouth
Deakin H., fuelman, Donald
Dempsey D., foreman, Griffin Lake
Denechaud E. B., clerk, New Westminster
Denman A., engineer, Vancouver
Desrochers Ernest A., laborer, Nicomen
Devlin F., detective, Vancouver
" James, watchman, Lytton
Dietze M., foreman, N. Bend
Dinsmore A., cooper, Vancouver
" T. W., clerk, Vancouver
Distaca T., laborer, Vancouver
Dixon James, round house, Donald
Doidge E. C., carpenter, Donald
Doig F., brakeman, Vancouver
" J., pass conductor, Vancouver
" Wm., yard foreman, Vancouver
" Wm., jr., foreman, Vancouver
Donasello George, laborer, Donald
" J., fuelman, Donald
Donnelly C., operator, Keefer
Doubt John, fuelman, Revelstoke
Doucet L., clerk, Vancouver
Doucett Thomas, foreman, Tappens
Dow A., engineer, Vancouver
" Alex., turner, Revelstoke

Dow J., watchman S. Shed No. 7
Dowling F. W., operator C.P.T., Vancouver
Downie Thos., chief dispatcher, Donald
" Wm., asst supt, Vancouver
Dugan W., watchman, Yale
Dumais John, laborer, Agassiz
Duncan A.G., messr C.P.T., Vancouver
" Alex., laborer, Harrison
Dunn A., brakeman, Vancouver
" A., yardman, Vancouver
" Jos., stationary eng., Vancouver
Dunovan M. P., agent, Shuswap
Dupers John, fuelman, Revelstoke
Dwyer F., foreman, Donald
" James, foreman, Lytton
Dyas R. H., foreman, Spuzzum
Dyer Fred., wiper, Revelstoke
Eales Thos., car repairer, Vancouver
Eckersley T., engineer, Vancouver
Edgerton William, foreman, Albert Canyon
Edmunds W., engineer, Vancouver
Edwards L. J., acct., Donald
Eickhoff W., messenger C.P.T., Westminster
Elliott A., brakeman, Donald
" John, laborer, Vancouver
" L. E., conductor, Shuswap Div.
" S. G., ft conductor, Vancouver
Ellis E. E., agent, Tacoma
Elwood James, turner, Vancouver
" W. J., storekeeper, Donald
Ems John, sec foreman, Port Moody
England W., foreman water supply, Vancouver
Evans Thos., asst storekeeper, Donald
" W. H., engineer, Vancouver
Fagan J., oper C.P.T., Vancouver
Farr E., foreman mason, Cascade Div
Farmer W. H., br carpt, Cascade Div
Farrington A., wiper, Donald
Field J. H., night operator C.P.T., New Westminster
Fillion S., chainman, Vancouver
Fingland F., laborer, Kamloops
Finn M. H., clerk, Donald
Fitzgerald D., brakeman, Kamloops
Fitzgerald E., brakeman, Vancouver
Fitzmorris M., conductor, Kamloops
Flemming C. G., night watchman, Vancouver
Fletcher J., cir. mgr C.P.T., Vancouver
Flett A., machinist, Vancouver
" Jas., brassfinisher, Vancouver
" J., machinist, Vancouver
Foley J., foreman, Revelstoke
Forbes A. F., brakeman, Kamloops
" F., brakeman, Vancouver
Force Charles, foreman, Yale
Forey H. F., conductor, Shuswap Div.
Forrest A. B., ft conductor, Vancouver
" A.B., pass conductor, Vancouver
" Alex. B., yardmaster, Vancouver
" W. H., cashier local frt dept, Vancouver
Fosset Hugh, foreman, Nicomen
Foster J., foreman, Vancouver
" J., turner, Kamloops
" W. A., agent, Revelstoke
Fowcett J., pumpman, Sicamous
Fraser A. M., boiler maker, Vancouver
" F., watchman, 2nd Crossing
" J. S., agent, Hammond
" P., brakeman, Vancouver
" S., fitter, Vancouver
" W., oper. C.P.T., Vancouver
" W. C., operator, Spuzzum
" W. C., operator, Westminster Junction
Freeman C. E., foreman car cleaner, Vancouver
Fremantle E., watchman S. shed No. 1
Gallacana D., laborer, Donald
Gallagher P. J., asst fuel agent, Vancouver
Gander J., engineer, Vancouver
" James, turner, Vancouver
Gardner W. H., foreman, New Westminster
Garvin J. F., passenger conductor, Vancouver
Gass F. N., clerk, Vancouver
Gates J. R., watchman, Donald
" J. P., baggageman Donald
Gavin P. J., engineer, Vancouver

Gebert Otto, car repairer
Geddes D., clerk shops, Vancouver
Geddess J. P., secretary to gen. supt., Vancouver
" James, turner, Roger's Pass
Genier G., telegraph repairer, Illecillewaet
" N., telegraph repairer, Roger's Pass
Gentes Harry, laborer, Port Moody
Geraughty John, foreman, Ruby Creek
Gibson E., brakeman, Vancouver
" Joseph, turner, Vancouver
" George F., clerk, Vancouver
Gill A., car repairer, Vancouver
" A., night watchman, Vancouver
" John, car repairer, Vancouver
Gilmore H. B,, foreman shops, Vancouver
Girdwood C. R., locomotive foreman, Revelstoke
Gish D., tank repairer, Vancouver
Glendenning A., laborer, Vancouver
Goddard A., pumpman, Kamloops
" B., fireman, Vancouver
" J., wiper, Kamloops
" N., fitter, Kamloops
Godstraw James, laborer, Hammond
Gordon R., blacksmith, Donald
Gough Chas., laborer, Vancouver
Goulet E., agent, Ducks
Govett G., fireman, Vancouver
Graham E. A., chainman, Vancouver
Grant A., brakeman, Vancouver
" H., brakeman, Kamloops
" P., engineer, Vancouver
" R., car inspector, Vancouver
Graves A. M., engineer, Vancouver
" H., brakeman, Kamloops
Gray H. C., watchman, Hammond
Greaves H., ft. conductor, Vancouver
" J., brakeman, Vancouver
Green A. R., asst eng, Vancouver
" C. F., chainman, Vancouver
" H., millwright, Vancouver
" J. M., watchman, S Shed 39
" W., carpenter, Vancouver
Gregory R., machinist, Vancouver
Griffith J. E., asst engineer, Donald
Grimes W., yardmaster, Donald
Grindrod E. H., telegraph inspector, Kamloops
Groulx W. J., night operator, Revelstoke
Gunter A., foreman, Ashcroft
Haddon D., foreman, Salmon Arm
Hallisey J., tel. repairer, North Bend
Hamilton John, despatcher, Donald
Hammond H. S., clerk, Donald
Hanbury C., fitter, Vancouver
" H., fitter, Donald
Handcock E., carpenter, Vancouver
" J., carpenter, Vancouver
Hannifin Jas., blacksmith, Vancouver
Hanson C., foreman, Port Moody
Harkness George, foreman, Spuzzum
Harold T., patternmaker, Vancouver
Harris J. H., laborer, Vancouver
" Lewis, foreman, Savona
" T., brakeman, Kamloops
" T., brakeman, Vancouver
Harvey J., axeman, Vancouver
" T., foreman, Ross Peak
Haughton E., clerk, C. P. T., Victoria
Hayden W. F., station agent, Port Moody
Haynen R., fitter, Donald
Hearn H., brakeman, Shuswap Division
" Robt., despatcher, Donald
Heathcote G.V.,clerk Vancouver
Helcher Paul, car repairer. Donald
Henderson C. W., agent, North Bend
" H. M., wiper, Revelstoke
" H., fireman, Vancouver
" J., foreman, Warnock
" J., night operator C.P.T., Donald
" Lee, brakeman, Kamloops
" S., chief clerk pay rolls dept, Vancouver
Hennessey T., fireman, Vancouver
Hennessey T., turner, Vancouver
Herchimer F., brakeman, Shuswap Division
Herchmer J., brakeman, Kamloops
Hetherington John, laborer, Revelstoke

Hicks V., painter, Vancouver
Hilliard H., wiper, Roger's Pass
Hillyer P. R., watchman, Yale
Hinton John, foreman, Ashcroft
Hobbs F. E., locomotive foreman
Hodgins G. S., locomotive foreman, Vancouver
Hoffman George, foreman, Kamloops
Hogg W. G., messenger, Vancouver
" W., lampman, Vancouver
Hollyoak J., watchman, Spence's Bridge
Home Thomas, clerk, master mechanic Vancouver
Honeyman Robt., laborer, Vancouver
Hooley Peter, boiler maker, Donald
Hosker D. M., locomotive foreman, Kamloops
" E., timekeeper, Vancuver
" E. J., engineer, Vancouver
Houle J., carpenter, Vancouver
Howard H., spring maker, Vancouver
Howell A., machine hand Vancouver
Howley George, fireman, Vancouver
Hoyland —, watchman S Shed No. 12
Hunt J., fireman, Vancouver
" Joseph, wiper, Revelstoke
Hurliman J., tool maker, Vancouver
Hyatt Mark, bridge foreman, Donald
Inkman Charles, agent. Agassiz
" A., operator C.P.T., Vancouver
Irving Isaac, operator, Salmon Arm
" R., agent freight and passenger dept, Victoria
Irwin T., fireman, Vancouver
" Thomas, wiper, Donald
Jackson D., pumpman, Port Moody
" E., clerk, Portland
" J., boilermaker, Kamloops
James Frank, laborer, Hope
Jamieson D., conductor, Donald
" J., brakeman, Kamloops
Jenkins J., fireman, Vancouver
Jervis A., messenger C.P.T., Vancouver
Johnson F. B., axeman, Vancouver
" J. B., agent, Donald
" L. R., master mechanic, Vancouver
Johnson W., striker, Donald
Johnston E. S., leveller, Vancouver
" L., watchman, Drynock
" Thomas, fitter, Revelstoke
" Thomas, watchman, Drynock
" W., baggage porter, Vancouver
Jones J., foreman lab., Vancouver
Josling C., watchman, S. shed No. 27
Judd H., rodman, Vancouver
Justice H. E., wiper, Vancouver
" H. E., wiper, Kamloops
Kady Thomas, foreman, Revelstoke
Kane Wm., watchman, Ruby Creek
Keadon Peter, laborer, Hope
Kelly M., roadmaster, Kamloops
Kennear J., clerk car shops, Vancouver
Kennedy J., engineer, Vancouver
" W., machinist, Vancouver
" William, watchman, Ashcroft
Keyes Hugh, watchman, Mountain Creek
Kibble J., fireman Hammond
Kidd A., laborer, Vancouver
" J., laborer, Vancouver
" O., fireman, Vancouver
" Oban, fitter, Kamloops
" Oscar, wiper, Kamloops
" W. J., clerk, Vancouver
" W., washer, Kamloops
Killeen E., foreman, Sicamous
Kilpatrick T., bridge foreman, Donald
Kimble D., conductor, Shuswap
" D., freight conductor, Vancouver
Kinnear G. A., signalman, Vancouver
Kinsey E. G., foreman, Ducks
King D., engineer, Vancouver
Knight William, laborer, Port Moody
Knowdell C., machinst, Vancouver
Lamoureux L. D., operator C.P.T., Vancouver
Landsburg W. H., foreman, Spuzzum
Lane J., yardmaster, Kamloops
Langevin E., foreman, Salmon Arm
Langley L. H., operator, Griffin Lake
Larrasey J. L., blacksmith, Vancouver
Latimer K., foreman, Clanwilliam
Lavoie A., watchman, Donald

LAW McK

Law D., carpenter, Vancouver
Lawrence B., foreman, Notchill
" C., foreman, Sicamous
" G. L., despatcher, Donald
Lawson F., brakeman, Shuswap Div.
Leale V. E., coppersmith, Vancouver
Leaycroft H. G., asst eng, Vancouver
LeBourdais A., agent C.P.T., Clinton
Leclaire C. H., messenger, Vancouver
Lee Joe, cook, Vancouver
Lennon J., foreman, Agassiz
LeRoy R., striker, Vancouver
Leslie A. G., operator Vancouver
Lewis Thomas, blacksmith, Revelstoke
Lindmark Charles, car inspector, Revelstoke
Linton Thomas, wiper, Roger's Pass
Little James, fireman, Vancouver
" Mark, coppersmith, Donald
" N., coppersmith, Vancouver
Lorimer E. G., operator, Bear Creek
Loutit J. J., chief clerk general ft. & pass dept, Vancouver
Love R., boilermaker, Vancouver
Loveless F., mess. C.P.T., Vancouver
Lovellet R., foreman, Notchill
Lovett Thomas, foreman, Glacier
Lycett George, laborer, Vancouver
Lyons John H., wiper, Vancouver
" P., fireman, Vancouver
Lynott P. E., operator, Revelstoke
Lyons Philip, wiper, Vancouver
Macdonald D. E., clerk, Vancouver
Mack James, engineer, Vancouver
Mackay J. J., agent C.P.T., Ashcroft
Mackintosh W.D., clerk Vancouver
Maclure J., agent C.P.T., Matsqui
Maculay C. H., store foreman Vancouver
Madden C. E., cook, Vancouver
Madigan J., brakeman, Vancouver
Mannion J., car repairer, Vancouver
Mariano R., laborer, Hammond
Marmotte Paul, draughtsman, Vancouver
Maroney A., foreman, Twin Butte
Marpole R., superintendant, Donald
Marshall John, wiper, Revelstoke
Martin F., repairer C.P.T., New Westminster
Mattie James, blacksmith, Donald
May A., chainman, Vancouver
McAllister A., car shops, Vancouver
McArthur A. C., agent Illecillewaet
McBride R., brakeman, Donald
McCarty F., engineer pile driver, Donald
McCell G. G., agent, Portland
McCormick C., brakeman, Vancouver
McCreary J., clerk Vancouver
McCue Bernard, watchman, Lytton
McCunn J., rodman, Vancouver
McCusker A., foreman, Lytton
McCutcheon J., agent C.P.T., Chilliwack
McDermid F., turner, Vancouver
McDonald A., roadmaster, Thompson
" A., passenger cond, Vancouver
" Alex., blacksmith, Yale
" D. D., carpenter, Vancouver
" E., watchman, Hope
" H., wiper, Vancouver
" H., fireman, Vancouver
" H., conductor, Kamloops
" J. A., clerk, Kamloops
" John, laborer, Vancouver
" John, blacksmith, Glacier House
" T., checker, Vancouver
McDougall D., stationary engineer, Vancouver
" D., fireman, Vancouver
" E., axeman, Vancouver
" John, watchman N Bend
McFadder C. E., conductor, Kamloops
McFayden W., fireman, Roger's Pass
McGibbo W., fitter, Vancouver
McGillvray C., foreman, Gladwin
McGinnis E. W., agent, Seattle
" James, foreman, Donald
McGregor Harry, clerk, Vancouver
McKarracher J. F., engineer, Vancouver
McKay J. A., brakeman, Kamloops
" Wm., watchman, Revelstoke
McKechnie F. W., agent, Kamloops
McKee H., Vancouver

McKenzie A., freight con, Vancouver
" D., washer, Vancouver
" D., engineer, Vancouver
" H., conductor, Kamloops
McKune R., engineer, Vancouver
McLaughlan D., baggage porter, Vancouver
McLeod D., messenger C.P.T., Nanaimo
McLean E., baggageman, Vancouver
" D. H., baggage, Donald
McLeod A. F., bridge foreman, Kamloops
" J., painter, Kamloops
" J., ptr, Donald
" W. J., watchman, Stoney Creek
McMann Thomas, foreman, Donald
McManus F., engineer, Vancouver
McMartin A., brakeman, Kamloops
McNabb A., engineer, Vancouver
" J., agent, Savona
" W., wiper, Vancouver
" Wm., fireman, Vancouver
McNiven J., watchman, New Westminster
McPhee E., oper C.P.T., Vancouver
McRae D., pay car guard, Vancouver
" D., laborer, Vancouver
McSorley H., fireman, Vancouver
" Henry, turner, Roger's Pass
McVetty J., carpenter, Vancouver
McVicar C., fireman, Pennys
Mee Charles, policeman, Vancouver
" R., engineer, Vancouver
Meek R., laborer, Vancouver
Meldrum J., wiper, Kamloops
Middleton George, fitter, Donald
" John, watchman, Savona
Miles J. C., fitter, Kamloops
Miller John, foreman, Harrison
" W. J., chief train despatcher, Cascade Division
Mitchell F., messenger C.P.T., Victoria
" J. H., brakeman, Kamloops
" T., operator, Ashcroft
Montgomery A. H., wiper, Vancouver
" James, foreman, Yale
" W., brakeman, Vancouver
Moody J., blacksmith, Kamloops
Moore F. G., clerk, Vancouver
" Thomas, operator, Ross Peake
Morrison A. C., foreman, Westminster
" W., laborer, Vancouver
Morrow F., brakeman, Kamloops
" G. L., car accountant, Vancouver
" W., brakeman, Kamloops
" W., brakeman, Shuswap Div
Morse A., engineer, Vancouver
Moscrop R., fireman, Vancouver
" R., wiper, Vancouver
" W., fitters helper, Vancouver
Moss A. J., operator, Westminster Junction
Morton A., fireman, Vancouver
" D., engineer, Vancouver
Mowatt A., engineer, Vancouver
" G. H., timekeeper, Revelstoke
" R. B., lookafterman, Vancouver
Muir D., cond., Shuswap
" S., pass con, Vancouver
Mulhall J. J., chief clerk voucher dept Vancouver
Mulvey J., watchman, Donald
Munnies J., laborer, Vancouver
Munro A., asst road master, Vancouver
" P., foreman ft dept, Vancouver
Murchison D., brakeman, Vancouver
" D., yardman, Vancouver
Muryhy L., watchman, Cherry Creek
Muth W. F., agent C. P. T., Donald
Nealor Joseph, fireman, Vancouver
Needham Thomas, wiper, Donald
Neelands T. F., checker, Vancouver
Nelson W., fitter's helper, Vancouver
Nero N., laborer, Vancouver
Nesbit G., striker, Vancouver
" J., striker, Vancouver
Nettler W. H., foreman, Hope
Newhard C. C., foreman, Drynock
Newmann George, foreman, Beaver Mouth
Newman Wm., roadmaster, Donald
Nicholson Wm., foreman, Vancouver
Nixon H., yardman, Donald
Noble W. H., clerk gen frt and pass dept, Vancouver

NOL

Nolan Ed., fuelman, Roger's Pass
Norman T., messgr. C.P.T., Victoria
O'Brien M., brakeman, Vancouver
" N., brakeman, Kamloops
Ogg Andrew, foreman, Tranquille
Ogilvie F., brakeman, Donald
Oldenberg Alex., chairman, Vancouver
O'Leary M., teamster, Donald
Oneed D., foreman, Cascade Division
O'Neil James, engineer, Vancouver
" N., operator C.P.R., Vancouver
Ostrom A., foreman, Vancouver
Otto Matthew, fitter, Donald
Page Thos., blacksmith, Lytton
Paget J. P., clerk, Vancouver
Painter H. J., accountant, Vancouver
Palmer Geo., baggageman, Vancouver
" John, car repairer, Donald
Pandola A., apprentice, Kamloops
Paré Edouard, laborer, Agassiz
Parker, A., painter, Vancouver
" F. W., clerk, Seattle
" R. C., dispatcher, Donald
Parrault P., car inspector, Kamloops
Parrott Fred., laborer, Port Moody
Pene A., car repairer, Kamloops
Penzer A., brakeman, Donald
Percival J., night yardmaster, Vancouver
Perrie T., watchman, S. Shed No. 16
Perrigo J. B., foreman, Kamloops
Perry C. O., clerk, Tacoma
" J. C., clerk, New Westminster
Peterson P., fitter, Donald
Phinister And., woodman, North Bend
Physick T., boilermaker, Vancouver
Pickering Wm., clerk, Vancouver
Pierce Frank, foreman, Spuzzum
Pierman J., yardman, North Bend
Pino L., laborer, Vancouver
Pittindrigh A. D., messenger C.P.T., New Westminster
Pollett F., foreman, Savonas
" J., foreman, Cherry Creek
Pool R., carpenter, Vancouver
Power Ed., engineer, Vancouver
" J., carpenter, Kamloops

SCH

Powers Jas., boilermaker, Vancouver
Powes E., apprentice, Vancouver
" W., blacksmith, Vancouver
Prentes S. L., timekeeper, Vancouver
Prentiss J. W., clk, New Westminster
Pugh John, clerk, Vancouver
" S. G., clerk, Vancouver
Purdy J., car repairer, Vancouver
Purvis C., brakeman, Vancouver
Rabjohn L., tool dresser, Vancouver
Randall A., turner, Kamloops
" A., engineer, Vancouver
Rathgeber F., fitter, Vancouver
Redley Wm., wiper, Donald
Reid Christopher, laborer, Vancouver
" Chris., woodman, Vancouver
" F., car cleaner, Revelstoke
Richardson C., brakeman, Vancouver
" C., car repairer, Vancouver
" F. M., machinist, Vancouver
" P. E., car repairer, Vancouver
" W. A., M.D., Donald
Ridley J., watchman, Donald
Ridsdale R. H., storekeeper, Donald
Righter P., engineer, Vancouver
Rigniall Henry, laborer, Hammond
Riley C. W., yardmaster, North Bend
Robb W. A., agent, Glacier
Robertson D., clerk, Vancouver
" F. M., clerk, Vancouver
Robinson F., watchman, Vancouver
" R., baggagemaster, Vancouver
" W. O., striker, Vancouver
Rogers W., oper C. P. T., Vancouver
Ross James, striker, Donald
" Mike, laborer, Mission
" V., foreman, Ducks
Router H., engineer pile driver, Cascade Division
Rowe D., watchman, Ashcroft
" Owen, wiper, Vancouver
Roy L. W., baggageman, Vancouver
" Peter, carpenter, Donald
Salsbury W. F., local treas., Vancouver
Sargent W., foreman, Illecillewaet
Saucier J. E., agent C. P. T., Kamloops
Savrasey J. L., boiler mkr, Vancouver
Schofield F. J., clerk, Vancouver

Schofield J. H., clerk, Vancouver
Scorey William, laborer, Mission
Scott D., car repairer, Vancouver
" J. K., baggageman, Vancouver
" N., engineer, Vancouver
" N. J., turner, Kamloops
" S., messenger, Donald
Scouley E., brakeman, Vancouver
Serson J., bridge inspector, Donald
Sharks James, laborer, Nicomen
Shay S., watchman, Vancouver
Sheath F., fitter, Kamloops
Sheehen D., blacksmith, Vancouver
Shelton G., car inspector, Vancouver
Sholtz A. H., clerk, Vancouver
Shook M. F., agent, Mission
Sidgmore J. F., timekeeper, Kamloops
Simons John, engineer, Vancouver
" John, turner, Donald
Simmons W., car insp, Roger's Pass
Sinclair F. G., baggageman, Vancouver
Skiffington G., fitter, Vancouver
Skinner Joseph, wiper, Revelstoke
Slavin W. F., agent C. P. T., Soda Creek
Smart W., operator C. P. T., Vancouver
Smally H., machine hand, Vancouver
Smith A., striker, Revelstoke
" C. J., blacksmith, Vancouver
" E. F., clerk, Vancouver
" Geo., baggageman, Ashcroft
" J., foreman, Bear Creek
" John, janitor, Vancouver
" John, messenger C. P. T., Victoria
" L. N., cashier, Vancouver
" R, brakeman, Kamloops
Snider W. A., brakeman, Kamloops
Solloway A. E., fireman, Vancouver
" L. T., fireman, Vancouver
Somes R., fireman, Vancouver
Somilson William, fireman, Vancouver
Spain C., car repairer, Vancouver
Sparrow J. J., engineer, Vancouver
Sprague W. T., conductor, Kamloops
" W. T., freight conductor, Kamloops
Sproule C. C., storekeeper, Donald
Stapleton C., painter, Vancouver
Starrett D., brakeman, Vancouver
Stearman D., operator, Roger's Pass
Steele W. B., fitter, Vancouver
Stephens J. W., operator, North Bend
Sterling D., agent, Yale
Stevens A. E., dispatcher, Cascade Division
" D. T., timekeeper, Vancouver
Stevenson W., tel. repairer, Kamloops
Stitt John, wiper, Revelstoke
St. Laurent J., car inspector, Kamloops
Stone C. E., operator C. P. T., Vancouver
" James, agent C. P. T., Barkerville
Stuart J. D., clerk, Vancouver
Stewart F. A., rodman, Vancouver
" F. W., clerk Vancouver
" J., brakeman, Vancouver
" M. F., checker, Kamloops
Suckling A. C., clerk, Vancouver
Sullivan Charles, laborer, Yale
" M., cook, Vancouver
" William, foreman, Black Canyon
Summerby T. G., engineer, Vancouver
Sutherland W. C., conductor, Kamloops
Sweeny J., brakeman, Kamloops
Sweeney T., wiper, Kamloops
" Thomas, fireman, Vancouver
Taylor D. L., agent, Spence's Bridge
" F., clerk, Vancouver
" G., machinist, Vancouver
Temple C. H., fitter, Vancouver
Thatcher H., turner, Kamloops
" Henry, painter, Vancouver
Thornton J., blacksmith, Vancouver
Tibb John, carpenter, Revelstoke
Tibbettes W., brakeman, Vancouver
" W., yardman, Vancouver
Tilton E., wiper, Kamloops
Tolly T., laborer, Vancouver
Townly J. D., asst. to gen. superintendent, Vancouver
" R., asst. ticket agt, Vancouver
Tremble E., car shops, Vancouver
Trembley J., foreman, Harrison
Tretheway James, chainman, Vancouver

Trickney J. D., agent, Lytton
Troden J., passenger conductor, Vancouver
Tunsdall S., M.D., Kamloops
Turner E., checker, Vancouver
Turnros C. A., foreman, Ross Peak
Twigg T., fitter, Kamloops
Tyrell C., nurse, Donald
Ulvin H., foreman, Craigellachie
Union W. J., conductor, Shuswap Division
Urquhart R., foreman, Donald
Van Antwerp W. F., engineer, Vancouver
Volland A., watchman, Spuzzum
Vye Alfred, fitter, Donald
Wake B. H., agent C. P. T., Voldes
Walkem H. B., asst. engineer, Vancouver
Walker A. E., fireman, Vancouver
" William, agent C. P. T., Bridge Creek
Wallace James E., washer, Donald
Walsh D. M., baggageman, Vancouver
" J. O., fireman, Vancouver
" J. O., turner, Kamloops
" J. O., engineer, Vancouver
Ward J. H., clerk, Vancouver
" J. W., baggageman, Victoria
" John, baggageman, Vancouver
Waterous F., switchman, Kamloops
Watmore R., asst road master, Revelstoke
Watson William, foreman, Kamloops
Webb F. M., clerk, Vancouver
Webster W. J., conductor, Kamloops
White J. H., asst engineer, Vancouver
" Joseph, boilermaker, Vancouver
Whittaker James, car oiler, Revelstoke
Whyte S., engineer, Vancouver
" S., turner, Revelstoke
" T., wiper, Vancouver
Wilcock E. H., timekeeper, Vancouver
Wilgress T. T., paymaster, Vancouver
Williams A. E., turner, Albert Canyon
" D., operator C. P. T., Victoria
" R. D., operator, Roger's Pass
" W. J., brakeman, Kamloops
Willis D., foreman, Craigellachie
Wilson C., tinsmith, Kamloops
" Edward, laborer, Hammond
" H. A., local mgr. C. P. T., New Westminster
" J., supt. C. P. T., Vancouver
" J. T., clerk, Vancouver
Wing Chas., cook, Vancouver
Winslaw George, brakeman, Vancouver
Winter W. H., operator C. P. T., Vancouver
Woodhouse Alfred, fitter, Donald
Woods W., baggageman, Vancouver
Woodward G. C., operator C. P. T., Vancouver
Wright J., cond, Shuswap Division
" John, woodman, North Bend
" L. H., stationery clerk, Vancouver
York W. M., operator, Clanwilliam
Young W. B., local mgr. C. P. T., Vancouver
Zeigler Alf., storeman, Donald

THE

MANUFACTURERS INSURANCE COMPANIES

PRESIDENT

SIR JOHN A. MACDONALD,
P.C., G.C.B.

THE MANUFACTURERS'

LIFE AND ACCIDENT Insurance Companies.

COMBINED CAPITAL AND OTHER ASSETS,

OVER - $3,000,000.

Head Offices: Toronto, Ont.

VICE-PRESIDENTS.

GEORGE GOODERHAM, President Bank of Toronto, *1st Vice-President.*
WM. BELL, Organ Manufacturer, Guelph, *2nd Vice-President.*

DIRECTORS.

T. G. BLACKSTOCK, Barrister, Solicitor, Toronto.
FRED. NICHOLLS, Nicholls & Howland, and Sec'y Canadian Manufacturers' Ass'n.
H. WALKER, Capitalist, Toronto.
A. F. GALT, Wholesale Merchant, Montreal.
SAMUEL MAY, Manufacturer, Toronto.
R. L. PATTERSON, Millar & Richards, Wholesale Type Foundry, Toronto.
ROBERT CREAN, Ontario Straw Works, Toronto.
E. J. LENNOX, Architect, Toronto.
J. P. CLARK, Capitalist, Toronto.
S. F. McKINNON, Wholesale Merchant and Director Traders' Bank, Toronto.
ALEX. MANNING, Pres. Traders' Bank, Toronto.
J. A. OUIMET, Hon. Speaker House of Commons, Montreal.
W. H. STOREY, Manufacturer, and Pres. Canadian Manufacturers' Ass'n., Acton.
JAMES MILLS, Pres. Agr'l. College, Guelph.
R. R. McLENNAN, R'y Contractor, Alexandria.
J. B. ARMSTRONG, Carriage Manfr., Guelph.
ROBERT ARCHER, Vice-President Board of Trade, Montreal.
C. D. WARREN, Wholesale Grocer, Toronto.
A. G. McBEAN, Grain Merchant, Montreal.

MANAGING DIRECTOR, - JOHN F. ELLIS.

A. H. GILBERT, Gen. Supt. Life Department.
W. H. HOLLAND, Gen. Supt. Accident Department.

Head Office for Manitoba, North-West and British Columbia,
McINTYRE BLOCK, Main Street, WINNIPEG, MAN.
P. O. BOX 695.

WM. SCOTT, Manager. E. J. STEELE, Cashier.

GENERAL AGENTS.

MANITOBA.	NORTH-WEST.	BRITISH COLUMBIA.
W. James Scott, Winnipeg.	P. Lamont, Regina.	C. A. Warren, Golden.
F. McDonald, Portage la Prairie.	R. J. Ogburn, G. Murdoch, } Calgary.	J. S. Bennet, Kamloops.
W. H. Hannam, Brandon.	G. Hannam, Banff.	M. J. Morrison, Nicola.
M. Turriff, Rapid City.		S. T. Mackintosh, New Westminster.
		E. H. King, Vancouver.
		Richardson & Church, Victoria.

Agents Wanted in unrepresented Districts.

INDEX TO STREETS.

NOTE.—*n. r. stands for no residents.*

	PAGE
Abbott, from Burrard Inlet to Pender	225
Alberni, from Burrard to Stanley Park	226
Alder, from False Creek to Ninth av	*n.r*
Alexander, from Carroll to Hawkes av	226
Arbutus, from First av to Ninth av, False Creek	*n.r.*
Barclay, from Burrard to Stanley Park	228
Barnard, from False Creek to Boundary av	228
Bay View, from Hawkes av to Boundary av	*n r.*
Beach av, from Burrard to Stanley Park	228
Beatty, from Pender to Robson	228
Bidwell, from Coal Harbour to English Bay	*n.r.*
Birch, from False Creek to Ninth av	*n r.*
Boundary av, from Lime Works, Burrard Inlet to False Creek	*n.r.*
Broughton, from Burrard Inlet to English Bay	*n.r.*
Brunswick, from Mount Pleasant to Fifth av South	229
Burrard, from Burrard Inlet to English Bay	229
Burnaby, from Burrard to Beach av	*n.r.*
Bute, from Burrard Inlet to English Bay	*n.r.*
Cambie, from Burrard Inlet to Smithe	229
Campbell av, from Powell to Bay View	231
Cardaro, from Burrard Inlet to English Bay.	*n.r.*
Carl av, from Railway to Grove av	231
Carroll, from Burrard Inlet to False Creek.	231
Cedar, from First to Ninth av, False Creek	*n.r.*
Centre, from Granville st bridge to Ninth av, False Creek	*n.r.*
Chilco, from Coal Harbour to English Bay.	*n.r.*
Columbia, from Alexander to Dupont	234
Columbia, Mount Pleasant, from False Creek to Ninth av	233
Comox, from Burrard to Stanley Park	234
Cordova, from Carroll to foot of Howe	234
Crab Tree lane, from foot Raymur av to Boundary av	*n.r.*
Cyprus, from First to Ninth av, False Creek	*n.r.*
Davie, from Homer to Denmay	240
Denman, from Coal Harbour to English Bay	*n.r.*
Drake, from Homer to Burrard	240
Dufferin, Mount Pleasant, from Reserve to Prince Edward	241
Dunlevy av, from Hastings Saw mill to Prior	241
Dupont, from Carroll to Westminster av	242
Dunsmuir, from Beatty to Burrard	243
Eighth av, from Vine to Prince Edward, Mt. Pleasant	243
Eleventh av, from Vine to Prince Edward	243
Eveleigh, from Burrard to Thurlow	243
Fifth av, from Vine to Brunswick, Mount Pleasant	244
Fir, from First to Ninth av, False Creek	*n.r.*
First, from Vine to False Creek	*n.r.*
Fourth, from Vine to False Creek	*n.r.*
Front, Mt. Pleasant, from Leamy & Kyle's mill to Prince Edward	244
Georgia, from Beatty to Coal Harbour	244
Gilford, from Coal Harbour to English Bay	*n.r.*
Gore av, from Burrard Inlet to Prior	245
Granville, from Cordova to False Creek Bridge	246
Grove av, across Grove Crescent, foot of Carl av	*n.r.*
Grove Crescent, from foot of Jackson av to foot Heatley av	*n.r.*
Hamilton, from Hastings W to Smithe	248
Haro, from Burrard to Coal Harbour	249
Harris, from False Creek to Boundary av	249
Harwood, from Burrard to Bidwell	*n.r.*
Hastings East, from Carroll to Boundary av	252
Hastings West, from Carroll to Burrard	249
Hawkes av, from Alexander	*n.r.*
Heather, from False Creek to Ninth av	*n.r.*
Heatley av, from Burrard Inlet to Prior	254
Helmcken, from Homer to Burrard	*n.r.*
Hemlock, from False Creek to Ninth av	*n.r.*
Homer, from Cordova to Drake	254
Hornby, from Hastings West to Pacific av.	255
Howe, from Cordova to Pacific av	256
Jackson Av, from Railway st to Prior	257
Jervis, from Burrard Inlet to English Bay	257

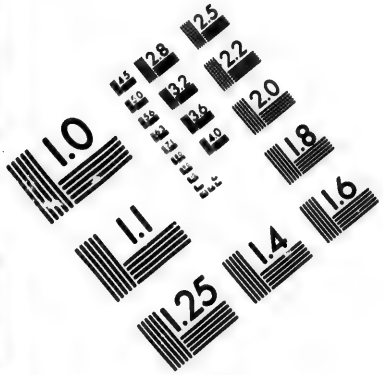

IMAGE EVALUATION
TEST TARGET (MT-3)

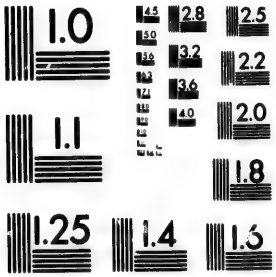

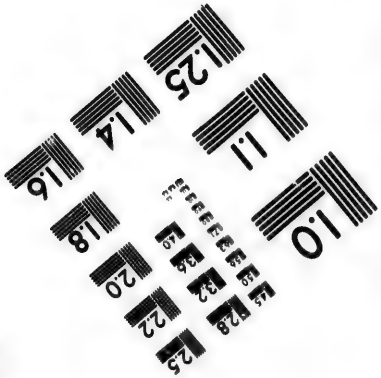

Photographic
Sciences
Corporation

23 WEST MAIN STREET
WEBSTER, N.Y. 14580
(716) 872-4503

1.0
1.1
2.8
2.5
3.2
3.6
2.2
2.0
1.8

PAGE
Keefer, from False Creek to Boundary av.. 257
Lansdowne av, Mount Pleasant, from Dufferin to Scotia 258
Laurel, from False Creek to Ninth av..... n.r.
Lorne, Mount Pleasant, from Dufferin to Westminster av ..... n.r.
Manitoba, Mount Pleasant, from False Creek to Ninth av..... n.r.
Maple, from First to Ninth av, False Creek n.r.
Melville, from Burrard to Jervis..... 258
Nelson, from Homer to Stanley Park 258
Nicola, from Burrard Inlet to English Bay. 259
Ninth av, from Vine to Prince Edward, Mount Pleasant 259
Oak, from False Creek to Ninth av..... n.r.
Ontario, Mount Pleasant, from False Creek to Ninth av..... 259
Oppenheimer, from Carroll to Boundary av 259
Pacific, from Richards to Beach av..... 261
Park Av, from Prior to Westminster av..... 261
Pender, from Abbott to Nicola..... 261
Pendrell, from Burrard to Stanley Park..... 263
Pine, from First to Ninth av, False Creek... n.r.
Point, from False Creek to Boundary av... n.r.
Powell, from Carroll to Boundary av..... 263
Prince Edward, Mount Plesant, from False Creek to Ninth av..... n.r.
Princess, from Westminster av to Boundary 265
Prior, from False Creek to Campbell av ... 266
Quebec, Mount Pleasant, from False Creek to Ninth av..... 266

PAGE
Railway St, from Gore av. to Carl av..... n.r.
Raymur av, from Powell to Crab Tree Lane..... 267
Richards, from Cordova to Pacific av..... 267
Robson, from Beatty to Coal Harbour..... 268
Seaton, from Burrard to Jervis..... 269
Second, from Vine to False Creek..... n.r.
Seventh av, from Vine to Prince Edward, Mount Pleasant..... 269
Seymour, from Cordova to Pacific av 269
Scotia, Mount Pleasant, from False Creek to Ninth av..... n.r.
Sixth av., from Vine to Prince Edward, Mount Pleasant..... 271
Smithe, from Cambie to Burrard ..... n.r.
Spruce, from False Creek to Ninth av..... n.r.
Tenth av, from Vine to Prince Edward..... 271
Third, from Vine to False Creek.....
Thirteenth av, from Prince Edward to Vine 272
Thurlow, from Burrard Inlet to False Creek n.r
Trounce Alley, from Carroll to Cambie..... 272
Twelfth av., from Vine to Prince Edward. 272
Vine, from First to Ninth av. False Creek. n.r.
Water, from Carroll to Cordova cor Richards..... 272
Westminster av, from Alexander across False Creek 274
Westminster road, continuation of Westminster av South..... 276
Willow, from False Creek to Ninth av..... n.r
Yew, from First to Ninth av, False Creek.. n.r

SEE THAT YOU ORDER

HENDERSON'S

British Columbia Gazetteer and Directory

FOR 1891.

THE HENDERSON DIRECTORY CO.

PUBLISHERS - - - VICTORIA.

VANCOUVER

STREET DIRECTORY.

THE STREET DIRECTORY is presented in a condensed form and is intended to show the exact location of each house with its occupants, and in places of business who compose the firm and the employes.

Fuller information will be found in the ALPHABETICAL DIRECTORY.

A * before a name indicates a seperate house without a number, when there is a * and a number, that there is no number on the house.

ABBOTT, from Burrard Inlet to Pender.

WEST SIDE.

* Freight Shed, Evans, Coleman & Evans
* Linton A., boat house
Shaw Robert George, boat builder
Dunn George, boat builder
Jones Charles, apprentice

Railway track intersects.

* Harvey M. A., livery stable
Harvey William, manager
O'Brien John, stableman
Gilbert Frank, stableman
Prewer Josiah, stableman

Water intersects.

* Pullman Saloon
3 Pullman Restaurant, Thos. Berry, prop.
5 Pullman Saloon Rooms
7 Johnson & Lucas, barber shop
Johnson George W.
Lucas Charles A.
9 Straube Val., practical gunsmith
11 Taylor John Arthur, boots and shoes
Stephens James Archibald, shoemaker
15 Philp Bros., groceries
Philp Edgar Ernest
Philp Somerville Charles
17 Levi Karl, second hand goods
19 Union Hotel, Peter Lawson, prop.
Czar Frank, bartender
Rose Mrs. M.S., prop. bdg. dept. Union Hotel
Parker William, carpenter
Gordon B., carpenter
Gordon John
Shepard —
Butler Harry, longshoreman
Ross Malcolm, longshoreman
Dickie George, driver
Cunningham Michael, carpenter
McKinnon Joseph, carpenter
Anderson John, longshoreman
McNeil William Firth, clerk
23 Rose Mark S., stoves
Roberts William, plumber
25 Abbott Street shaving parlor and baths
Scurry H. T., manager
Scurry Elijah, barber
Scurry Charles, barber
Davis L. D. barber
27 Campbell & Martin, bakers
Campbell Donald C.
Martin Peter
McFarlane Edward, baker
Barnas Fred., baker
29 Side Entrance Cosmopolitan Hotel

Cordova intersects.

103 Wilson Block
Room 1 Seath —, architect
2 & 3 Boultbee John, barrister
Grant Edward, clerk
Jordan Geo. A., advocate
" 4, 5 & 6 McGuigan & Langis, physicians and surgeons
McGuigan William Joseph, M. D., C.M.
Langis Henry Evariste, M.D.
Wilson Hall
" 7 & 8 Murcheson Miss Kate, dressmaker
Manners Miss Libby, dressmaker
Wise Miss Emma, dressmaker
Ross Miss A., dressmaker
" 11 Terminal City Building Society, Wm. M. Knox, president
Dunn Thos. T., vice-president
Geary George, secretary
Gordan George R., treasurer
" 9 O'Tool J. M., of O'Tool & Ralph
" 12 Jordan George A., lawyer
St Andrew's Society
*British Columbia Book Store, William Harrison, prop.
107 Thomson Bros., printers

Hastings intersects.

207 Veysey Charles Claude
Veysey Miss Mable
Creelman Duncan, wood worker
209 Faulkner Peter, carpenter
Kier Cathal, tailor
Hill John, teamster
211 Preastland Charles, moulder
213 Pease McGowan
Pease Mrs. Bell, boarding house
Carter Albert, contractor
Carter Samuel, bricklayer
Patrick Harry, bricklayer
St. Clair J. Douglas, blacksmith.

Pender.

EAST SIDE.

* City Wharf
Evans, Coleman & Evans, com. merchants
Evans Ernest E.
Coleman George
Evans Percy W.
Marchant Geo., capt. steam tug "Tepic"
* Edmonds Henry V., real estate
* Salvation Army Hall, — Ham, capt.

Water intersects.

4 Jubilee Saloon
6 Melvin John Geo., practical watchmaker
Tyson James, tailor
8 Vacant
10 Zemmir Prof. L., herbalist
Carver Frank, clerk
12 Pioneer Steam Cleaning & Dyeing Works Rougier & Hay, props.
Rougier James G.
Hay George
14 Jubilee Restaurant, R. D. Farmer, prop.
Ryan Miss May, waitress
* Alcazar Saloon
Farrow James L., bartender
Clements captain William, shipping and insurance agent
San Francisco Union Marine Insurance Co.
* Cosmopolitan Hotel Rooms
Turner Mrs. Lizzie, wid., chambermaid
* Vanc. Loan office
Robin & Silverman
Robin Tawel
Silverman K.
26 Addison Charles, shoemaker

Cordova intersects.

102 Dougall House, Dougall & Jackman, props.
Dougall John, jr.
Jackman T. J.
Blackburn W. J., mgr.
McGinnis J., night clerk
Murphy James, bartender
108 Vacant

Hastings intersects.

ALBERNI, from Burrard to Stanley Park

Thurlow intersects.

Bute intersects.

Jervis intersects.

* Vacant
* Bolton Charles McNeil, U. S. consul
* Strutt Charles Henry, dry goods

Broughton intersects.

Nicola intersects.

Cardero intersects.

Bidwell intersects.

Denman intersects.

Gilford intersects.

Chilco intersects.

ALEXANDER, from Carroll to Hawkes av.

1 McAllister John, carriage paint shop
Marshall Robert John, carriage painter
5 Milross W. T., house painter
8 Scuitto John
10 McAllister John, blacksmith shop
14 Europe Hotel

20 Vacant saloon
22 Stable
28 Vacant
36 Wing Lee, laundry

Columbia begins.

108 Taylor John, engineer and machinist
110 Taylor John
118 Vancouver Water Works Co.
Irving Capt. Jno., president
McFarland Joseph Walter, secy treas.
Keefer George A., chief engineer
Nickson John J., superintendant
Boultbee Frank W., clerk
Franklin Harry, clerk
Keefer Hugh Forbes, general contractor
120 Keefers Hall, Knights of Pythias
122 Cordon Edward, laborer
Ross Frederick, machinist
Williams John, laborer
Clark George, laborer
Fox James, laborer
136 Gibson George, laborer
Payne George
Soames George, laborer
Andrews Thomas, laborer
138 Livingstone Edward, laborer
140 Harris William, laborer
142 Robertson Gilbert
150 Vacant

Westminster av begins.

204 Wallace Robert, carpenter
206
208 Tam Mark, carpenter
210 Mills Frederick William, carpenter
Rennison Arthur William, clerk

Gore av. begins.

300 Alexander Richard H.
Alexander Fred.
Alexander Miss
302 Hay Chas.
304
308 Bell Irving Duncan, M.D.
310 Bell Irving Henry
314 Slater Charles Richard
Slater Miss Elizabeth
318 Vacant
320

Dunlevy av. intersects.

*420 Cowdroy William, bookkeeper
*430 Dales Thomas John, carpenter
McDonald Murdock
Dales Miss Florence
450 Stewart Alexander, moulder
Hollander Samuel, machinist
Stewart George
490 Johnston Arthur G.
Tyson A. M.
Johnston Miss Helen

Jackson av. intersects.

502 Henderson J. B.
510 McAllister John
McAllister Miss Annie
Marshall Robert J.
512 Stewart John Malcolm
*516 Smith Alfred Althorpe
520 Gavin John, conductor C.P.R.
O'Rooke Miss Annie
522 White John R., carpenter
524 New House
526 Lawson John P., city engineer
Zwicher Miss Carrie

Carl av. begins.

612 McKelvie John
616 Muir Andrew C.

Heatly av. begins.

Townsend Henry D., night watchman
Connacher Robert, contractor
* Soule William George
* Baldie Marcus, fur buyer
Whittier John A., miner
* Vancouver City Foundry and Machine Works Co. (Ld.)
Cooke R. P., president
McKelvie Alexander, mach manager
Baker Fred., secy.
McKelvie John, foreman
McKelvie Alex., sen., storekeeper
Mitchell Samuel, carpenter
Henning William, carpenter
Ross John, patternmaker
Bennett Henry, machinist
Heollander Samuel, machinist
McFarlane J. C., machinist
Morrissette John, machinist
Barclay John, machinist
McFarlane Charles, machinist
Mathtews John, machinist
Rushton John, machinist
Hale George, apprentice
Allen Thomas, apprentice
Duhig Fred., apprentice
Mannion D., apprentice
Edwards Richard, blacksmith
Walker Chas. Y., blacksmith
Campbell N., blacksmith
Wensley W., blacksmith
Rae J., blacksmith's helper
Clayton T. F., blacksmith's helper
Beckwith Charles, fireman
Stewart Alexander, foreman moulder
Pollock Robert, moulder
Orr Hugh, moulder
Bragg William, moulder
Stewart James, moulder
Wilkes George, moulder
Smith James, moulder
Freel James, moulder
Combes Fred., apprentice
Campbell H., apprentice

Judge Arthur, apprentice
Rosenburg Alfred, cupola man
Duguid John, helper
Extance Henry, helper
Young William, helper
McWade J., helper
Freeman George, helper
Fairbairn William, foreman boilermaker
Greenwood George, boilermaker
Harris Mat., boilermaker
Weiss John, boilermaker
Fraser Arthur, boilermaker
Turnbull Thomas, boilermaker
Deas J.
Cotsford J.
Zink Jacob, helper
Dunn B. F., helper
May G. F., helper
Emerson Edward, helper
McLean S., helper
Townsend Henry, watchman

Hayes av begins.

BARCLAY, from Burrard to Stanley Park

* West End School House
* Stitt John Ronald
* Cornish —, contractor
Cooper —, contractor
Williams —, architect
* Vacant, new house

Thurlow intersects.

* Smith Thomas L., carpenter
* McKenzie James Frank, contractor
* Hartney James, contractor
* New house
* Campion Joseph Wellington, Japanese store
Burrell Harry, law student
* Creighton William Douglas, of Creighton Fraser & Co.

Bute intersects.
Jervis intersects.
Broughton intersects.
Nicola intersects.
Cardero intersects.
Bdiwell intersects.
Denman intersects.
Gilford intersects.
Chilco intersects.

BARNARD, from False Creek to Boundary av.

Henderson & Coutlis wharf
McCormick William, teamster
105 McLean William, carpenter
McLean Miss Gene, dressmaker
Bell Joseph, teamster
Jones William, laborer
Duncan Harvey, laborer
107 Smith Jamieson, teamster
Atkins —, teamster
112 Gillis John Alfred, contractor
Gillis Albert, printer

Westminster av intersects.

* Hodgson Arthur, painter
210 Vacant
212 Vacant
214 Vacant
216 Cawker Samuel, teaming
Cawker Thomas, teamster
Cawker Charles, teamster
222 Howey William, teamster
Howey Frederick R., clerk
224 Magladey John Samuel, sawyer
262 Brawne Frank Henry, painter
* Franklin Joseph Lamb, carpenter
Baynes Edward, carpenter
Franklin Harry James
* Alcock Thomas Henry, master mariner
Alcock John
Alcock Mark

BEACH AV, from Burrard to Stanley Park.

Thurlow intersects.

* Johnson Lacey Robert, master mechanic C.P.R.
Reid Miss Mary

Bute intersects.
Jervis intersects.
Broughton intersects.
Nicola intersects.
Cardero intersects.
Bidwell intersects.
Denman intersects.
Gilford intersects.
Chilco intersects.

BEATTY, from Pender to Robson.

307 McRae Dan. A., teamster
McCrimmon Archibald, carpenter
McRae Alexader. teamster
McRae John Alex , blacksmith
4 McDonald Alex. Duncan, carpenter
3 McFee James, lineman
McFee John, tel. lineman
2 Vacant
1 Hessin Alexander
309 McMillan John Hugh, grocer
McMillan Miss Bella
McMillan Alexander, clerk
McMillan Miss Emily

* Small Robert, laborer
Small Alexander, laborer
Small David, laborer

Dunsmuir intersects.

Georgia intersects.

Robson begins.

BRUNSWICK, from 5th ave, South

5th ave intersects.

* Keefer John Gilbert, bookkeeper
Keefer Hugh Oliver
Keefer John Mole, bookkeeper

6th ave intersects.

7th ave intersects.

8th ave intersects.

BURRARD, from Burrard Inlet to English Bay

* Rowing Club Boat House

Seaton begins.

Pender intersects.

Eveleigh begins.

Dunsmuir ends.

Melville begins.

* Miller Jonathan, post master
* Ponsford Harold, of Page, Ponsford & Co.
Dyker Miss Mary
* Nichols Francis Victor, manager Electric Light Station
Nicholls Hellen, wid. Thomas Francis
* McLaren rev. Ebenezer Duncan, pastor St Andrew's Church
* Christ Church, English

Georgia intersects.

Alberni begins.

* New vacant house
* New vacant house
* Gravely Walter E., real estate
* Barker Ernest E., real estate
Anderson Miss Jane Ann
* Carleton Frederick William, agent C. P. Navigation Co.
Hoffmeister Miss Kate

Robson intersects.

* Dunn John, builder
* Vacant house

Haro begins.

* West End school
McGarrigle T. A., principal
Jamieson Miss E. A., teacher
Rutherford Miss B. M., teacher
Harding Miss M. L., teacher

Smith end.

Barclay begins.

Nelson intersects.

Comox begins.

Pendrill begins.

Davie intersects.

Helmcken ends.

Burnaby begins.

Drake ends.

Harwood begins.

* Tite Samuel, cooper
Tite John Reynold, asst. druggist
Tite Miss Sarah Cooper

Pacific intersects.

* Furniture Factory, new building

Beach ave.

CAMBIE from Burrard Inlet to Smith.

WEST SIDE.

Moodyville Saw Mill Co.'s Lumber yard
Matheson Malcolm, agent
McDonald Wm., yardman

Water intersects.

9 Masonic block
11 Wilson & Blakie, harnessmaker
Wilson David
Blakie Walter

Cordova intersects.

103 Graveley Walter E., real estate
105 Robertson Archibald, M.D.
Macdonald —, M. D., C. M.
Burdis & Allan, com and financial agents
Burdis William David
Allan R. E.
107 Anderson R. A., & Co., real estate agents
Anderson Robert Alexander
Robinson James W.
North American Life Assurance Company
Manufacturers Life and Accident Co.
British Columbia Fire Insurance Co.
109 Beckingsale Daniel Loftus, M. D., C. M.
Painton F. J.
113 Smith John Allen, real estate
115 New Raymond sewing machine
Teetzel Charles W., agent
119 Daily and Weekly News Advertiser
Cotton F. C., managing editor
Gosnell R. E., city editor
Wilson J. C., reporter
Page J., accountant
Keen W. S., mail clerk
Smith Neville, collector
Wickham L. P., collector

Gallagher W. J., manager printing department and bindery
Roedde Geo. A., binder
Spinks Thos., foreman
Jamieson D., compositor
Clark John, compositor
Dodds H., compositor
Crick Bert., compositor
Stewart Chas., compositor
Little J., compositor
Powell John, job printer
Calhoun W. A., job printer
Spafford W., job printer
Wilson W. M., job printer
Pounds Geo., pressman
Payne W., pressman
Mallindine Fred., ruler

EAST SIDE.

* Boathouse, Hayden & Walker, props.
Hayden Hamilton H.
Walker John F.
* Port Moody saw mill, Vancouver branch, John B. Tiffin, manager
McLean Murdock C., bookkeeper
Black Arthur, clerk
* New Building
* Side Entrance San Francisco Hotel

Water intersects.

* Cabinet Hotel
8 Oriental Hotel Rooms
* Stanley Park Stables, Queen Bros., props.
Queen Charles
Queen Elsworth
Steeves Willard, stableman
* New Block

Cordova intersects.

106 Quinn William James, merchant tailor
Morency E. A., tailor
Stewart George, tailor
108 Davis & Taylor, sign painters
Davis Joseph
Taylor William S.
Brown Charles Alexander, painter
Lang James, bookkeeper
112 Stoddart Bros., watchmakers
Stoddart William James
Stoddard R. F.
114 Beattie A. M., agent
116 Garden, Hermon & Burwell, civil engineers Dominion & P. Land surveyors
Garden James Ford
Hermon Ernest B.
Burwell Herbert Mahon
Lewis Herbert Bradney
Dawson George Herbert

Hastings intersects.

206 Brown William, real estate
Brown Arthur, compositor

Hastings intersects,

BOTH SIDE.

* Turnbull & Co., contractors
Turnbull William
Gray Thomas William
Dixon Joseph, foreman

Pender intersects.

310 Collins Jacob Myers, driver
Robinson Robert, carpenter
Hicks David, carpenter
* Central School
Law Robert, principal
Hartney Miss Margaret, teacher
340 Dinsmore Abraham, cooper
Dinsmore Thomas Wesley
Dinsmore Miss Martha Jane
Dinsmore Miss Elizabeth
Dinsmore Miss Rebecca
344 Duncan Alex. B., cabinetmaker
346 Atkinson Peter, miller
Atkinson George V., cigarmaker
Atkinson Peter, jun., car sealer C.P.R.
Atkinson Chaudiere, cigarmaker

Dunsmuir intersects.

415 Webster Capt. William
Quick
Davis Jos, painter
417 Dunn Henry Knight
427 Vacant
431 Griffiths Albert Francis
433 Law David, carpenter

Georgia intersects.

* Hart F. W.
* Hart Miss Anna M., boarding house
Lapointe W., teaming
Walker —, carpenter
Ward —, carpenter
McDonald —, stonecutter
Gordon —, private school
Hart Miss Ellen
* Johnson George F., carpenter
Sutherland —
Mullens —
Oakler —
Brown William
* Brown —
* Jarrett Stephen Nicholson, carpenter
* Spink Thomas Alex., foreman N. Adv.
Clark John, printer
* Fleming Robert J., carpenter

Robson intersects.

* Fisher —, carpenter
* Turner William, machine hand
* New house

Smith begins.

Cassady Geo., & Co., sash and door factory
Cassady George
Leamy James
Kyle George F.
Benson J. Stafford, bookkeeper
Johnson John, salesman
Johnston George, foreman
Jarrett S. N., carpenter
Wilson —, collector
Rollis George E., carpenter
Turner W., band sawyer
Francœur L. P., wood carver
Lapointe Charles, wood turner
Gauvreau Archibald, glazier
Carmichael P. P., shingle sawyer
Smith Thomas H., engineer
Roberts George, factory hand
Cleveland J. P., wood turner
Watson James, carpenter
Muscrop T , night watchman
McHardy James, yardman
Forrester Allan, carpenter
Mayne Thomas, carpenter
Tam Mark, carpenter
Scott Thomas, carpenter
Brown William, carpenter
Kerr James, carpenter
Murray Patrick, sashmaker
Oakley N. L., machine hand
Ormand Frank, carpenter
Brown William A., yardman
Ward T., carpenter
Pelton T. H., carpenter
Collier W. R., yardman
Leamy & Kyle, lumber yard
Griffiths Albert Francis, yard salesman
Martin Nelson, laborer
Wheeling Thomas, laborer
Woods W., laborer
Oleson Gustave, laborer
James John, laborer
McIntyre —, laborer
McLeod Thomas, laborer
Slater George Frederick
Vancouver shingle mill
Spicer Havelock H., bookkeeper
Sutherland Clarence E., sawyer
Mullins James, sawyer
Allison Robert, laborer
McLaren Richard, laborer
Allen Silas H., engineer
Winlaw J. B , filer
Donaldson James, night watchman
McKay Alfred, shingle edger
Church Benjamin, shingle edger
Hart F. W., furniture factory
Duncan Alex. B., foreman
Petres Saver, cabinetmaker
Harman Philip, cabinetmaker
Gagnon Alexander, cabinetmaker
West John, cabinetmaker
Lobb William Samuel, machine hand

CAMPBELL AV., from Powell to Bay View

Oppenheimer intersects.

Hastings East intersects.

Princess intersects.

Keefer intersects.

Crawford James, laborer
Smith —, laborer

Harris intersects.

Barnard intersects.

Prior intersects.

CARL AVE., from Railway to Grove Ave.

BOTH SIDES.

* Hay Charles

Powell intersects.

Oppenheimer intersects.

* Prentice William, secty Vancouver Smelting Works
* Occupied
* Cloukie Felix Napoleon, planer

Hastings intersects.

* Boullon Joseph, contractor
Boullon Arthur
* Cook Alfred, painter
McSorley Harry, painter
* Medcoff Albert, carpenter
Kent Walter Emanuel, laborer

Princess intersects.

Keefer intersects.

Harris intersects.

Barnard intersects.

Prior intersects.

CARROLL, from City Wharf South

EAST SIDE.

* Linton Andrew, boat house
Johnston Robert, boat builder
Aykroyd Stephen, boat builder

Railway track intersects.

Alexander begins.

Powell begins.

2 Johnston & Tyson, gents' furnishings
Johnston Arthur George
Tyson Andrew Mann
4 Vacant

6 Henderson & Couth, wholesale coal
Henderson John B.
Couth Robert
Pirrie William, bookkeeper
Henderson Isaac, clerk
Nunnumaker Byron, teamster
McCormick William, teamster
Holmes capt. William
Mooney capt. Daniel
Johnson capt. C.
8 Royal Tea Co., Hector Chas. Beresford prop
14 Robertson Robert, gents' furnishings, hats and caps
16 Tremont hotel, Melville & Manuel, props
Melville William R.
Manuel Mrs. S. E.
Burton Herbert, bartender
Pomeroy William, cabinetmaker
Goodmurphy Sidney, tinner
Milne T., carpenter
Harstone William, gen store
Waite William, millwright
Tibbetts Robert, C.P.R.
Dawson George W., real estate
McFarlane —, contractor
Gordon R. G., school teacher
McLaren —, contractor
McKenzie John, carpenter
22 Creamer & Langley, crockery
Creamer James S.
Langley Theodore H.
24 Club, Charles S. Macdonell, prop
Whitehead George, bartender
28 Gilmore & Clark, clothing
Gilmore Alexander
Clark Robert
McNeill William F., clerk
30 Albion house, dry goods
Brown Henry
White Edward
Wiffen William Sidney
Ralph Miss M. G., milliner
Hodgson Miss Bella, clerk
Burgess John, clerk
32 Bank of British North America, David Simpson, manager;
Benwell John O., accountant
E. H. Austin, teller

Oppenheimer intersects.

100 Vacant
* White John, photographer
Brown John, printer
106 Simon Bernard, merchant tailor
Peterson Gustave Adolph, tailor
Biggert Mrs. Z., tailoress
108 Barry A. F., boots and shoes
Dinsmore William, shoemaker

Ry. Track intersects.

110 Richmond house, Arthur Langley, prop
Rae John, blacksmith
McKinnon Hugh, teamster
Elliott J., shoemaker
Stewart T. C., tallyman
Campbell John, teamster
Hudson John, laborer
Dunn Charles, laborer
Neeland Benjamin, logger
Mackey William, logger
112 Chilberg James Peter, grocer
Freure Mark, clerk
114 O'Toole & Ralph, plumbers
O'Toole James M.
Ralph William
McIntyre Archie, bookkeeper
Harmon Edgar, tinner
Linklater David, tinner
Latrille John, tinner
Barker Alfred, tinner
Boardman Samuel, plumber
Carrol Edward, plumber
McIntyre Samuel, apprentice
Robinson James William, apprentice
Wilband George, apprentice
Wilband Eliphalet, apprentice
118 Hawley Charles Matthew, harnessmaker
Casselman Ranson, harnessmaker
124 Ontario Grocery store, William Templeton, prop
Frost Nathan, bookkeeper
Mitchell Harry, clerk
Foran James, clerk
Campbell Marvin, clerk

Hastings intersects.

* Harcus Sinclair, fruits
214 Thomas Miss Fanny
Ga[illegible] Miss Ada
216 Ch[illegible] W. A., Chinese agent and Court translator
218 Frank Z., groceries

Dupont intersects.

* Opera Resort saloon, John E. Davis, prop
320 Vancouver Transfer Co., Frank Barnard, president; Josephus Cates, manager
Stephens G. B., hack driver
McKay John, hack driver
McDonald Charles, hack driver
Rannie Thomas, hack driver
Small William, express driver
Forsberg Charles, seaman
Protor Harry, painter
Anderson Louis, seaman
Fox Frank, laborer
Disney William, laborer
* Central Wood & Coal Yard, John McDowell, prop
Nicholl Samuel, teamster
Brockwell David, teamster
McLaren William, teamster
Forsberg Charles, bargeman
326 Nicholls Miss Norah
328 S. Chong, laundry

332 Jim Kee, laundry
Rear of
Smith Mrs. Mattie
Foster Mrs. Viola
Porterfield Mrs. Fannie
Earlie Mrs. Nellie
* Woodworth Jas. H., & Co., coal and wood dealers
Woodworth James Henry
Rounsefell George F.
Dempter William A.
Addison John, teamster
McKinnon Ewen, teamster
Horne Fred., teamster
Foster Herbert, teamster
358 Royal City Planing Mills Co.
Ferguson R. C., supt.
Murray C. W., bookkeeper
Pride J. A., asst. bookkeeper
Campbell G. W., salesman
Burns Charles, mill foreman
Maglady John, sawyer

WEST SIDE.

* Vancouver Wharfage and Storage Co., (Ld.), David Oppenheimer president; J. W. McFarlane secty,
Taynr Thomas, wharfinger
* Linton John, boat builder
Carse Joseph, laborer
Peterson Charles, carpenter
Barnard John, carpenter
Clyde Chris. J., laborer
Carroll John, laborer
Smith Thomas, laborer
Doyle Patrick, sailor
Rice James, laborer
Gleeson John, laborer
Price Joseph, laborer
Wright Joseph, carpenter
Harvey John, laborer
Edwards George, laborer
Steele James, longshoreman

Railway track intersects.

* Goodmurphy Caleb, contractor
70 Chinese Laundry
* Side Entrance Sunnyside Hotel

Water intersects.

* Alhambra Hotel
1 Urquhart William, liquors, etc.
3 Graves Bros., bakers and grocers
Graves John H.
Graves J. P. Lawson
Stockham Frederick, baker
5 Brown Joseph, second hand furniture
7 Whittier & Cramer, barbers
Whittier C. K.
Cramer William J.
Dunn J. T., barber
Roy L., barber
Goodmurphy Fred., barber
9 Michleson & Aptaker, second hand goods
Michleson Isaac
Aptaker Abraham

Trounce Alley intersects.

19 Bodega, A. J. Macpherson, prop.
Fortes Joseph, bartender
Geddes David, bartender
Macpherson Ewen C., land owner
23 Wright John, fruits and confectionery
Wright Horace T., apprentice
27 Bruss John, butcher
29 McAlpine D. L., M.D., druggist
Fraser Herbert, clerk
33 Icen Jacob, fruits
35 Campbell A., confectionery

Cordova begins.

* Balmoral Hotel
* Mills Richard, boots and shoes
Elliott Hugh W., shoemaker
107 Gordon George R., clothing
109 Davis W L., & Co., groceries
Davis William Lightbody
Burrows Edward Douglass
Fulier Joseph, driver
111 Deck Milton, fruits and confectionery

Lane intersects.

113 Robertson R., gents' furnishings
115 Vancouver Drug Co., Dr J. F. Rolls, mgr
* Fogg Isaiah, general blacksmith
McGuier James, blacksmith
Armstrong Isaac James, blacksmith
116 Mager Bros, plasterers
Mager N.
Mager Philip

COLUMBIA, from False Creek to 9th

BOTH SIDES.

Dufferin intersects.

Lorne intersects.

Lansdowne intersects.

5th ave intersects.

6th ave intersects.

7th ave intersects.

8th ave intersects.

9th ave intersects.

* Mainland Brewery
Robert Riesterer, prop.
Zoellmer August, brewer
Kidd W. J., C.P.R.

10th ave intersects.

11th ave intersects.

12th ave intersects.

13th ave intersects.

14th ave intersects.

15th ave intersects.

COLUMBIA, from Alexander to Dupont

* Wing Lee, Chinese laundry

C.P.R. track intersects.

4 Vacant
Fraser Norman, teamster

Powell intersects.

6 Oppenheimer Bros., side entrance
13 Wild Alfred, cabinetmaker
Wild Mrs. Alfred, boarding house
Noble William, C.P.R.
Scott George, insurance agent
Nelson Cecelia, Miss domestic

Oppenheimer intersects.

108 Vacant
110 Vacant
112 Vacant
114 Vacant
118 Jones John David, carpenter
38 Middler & Powe, carriage shop
Middler William
Powe Joseph
*117 Bonner John, horseshoer
* Stable
114 Robinson Arthur Joseph, miner

Hastings East intersects.

210 Cockins Thomas, coach builder
212 Vacant
214 Battey George, laborer
216 Constantine Arthur E. Z., laborer
* Vacant
226 Chinese
228 Chinese
230 Vacant

COMOX, from Burrard to Stanley Park

* Mole Henry

Thurlow intersects.

* Earle Henry, carpenter
Curray Francis, carpenter
* McDonald Ronald
McDonald Colin
* Mace William Allen, carpenter
King George

Bute intersects.

* Hemsley George, painter

Jervis intersects.

* New house

Broughton intersects.

Nicola intersects.

Cardero intersects.

Bidwel intersects.

Denman intersects.

Gilford intersects.

Chilco intersects.

CORDOVA, from Carroll to C.P.R. wharf.

NORTH SIDE.

* Lees & Dawson, real estate
Lees Andrew E.
Dawson George W.
11 Tilley Seth Thorne, stationery
Morton Arthur, clerk
13 Allan George Lawson, boots and shoes
Graham William, shoemaker
White James, shoemaker
Allan William Andrew, clerk
Caldwell Block
Stevens James A., shoemaker
Rooms 1 Beck Albert Edward, barrister
Vancouver Electric Illuminating Co. (Ltd).
Dunn Thomas, president
Nicholls F. V., manager
Beck Albert Edward, sec.-treasurer
" 11 City of Vancouver Building Society, Joseph Huntley, secretary
" 5 Cargill W., accountant
Blackburn A. E.
" 6 County Court office, C. A. Caldwell, clerk
" 7 Vacant
" 8 Vacant
Simpson John, bartender
Moxon Henry
21 Kirschberg & Landsberg, clothing
Kirschberg Samuel
Landsberg Frederick
Clair George, clerk
25 Martin François Xavier, groceries
Danscrean Louis, bookkeeper
Martin Henry Milton, clerk
27 Hart Frank William, furniture
Morrison James, clerk
Prior L., sen., bookkeeper
Thompson Albert Edward, upholsterer
Baker Charles G., upholsterer
Crook Arthur, finisher
Dickie Robert A., apprentice
Hurley J. F., upholsterer
Howey F., apprentice
Dickie George A., driver
Symons C. Samuel, collector
Gagnon Alex., cabinetmaker
Harman Philip, cabinetmaker
West John, cabinetmaker
Peters S., cabinetmaker
Duncan Alex., cabinetmaker

31 Engleman E. V., cigars
35 Senate Hotel and Chop House, Frank Henry McDavitt, prop.
Saxe Clement, night cook
Malone Daniel
Todd Gibson
Douglas James
39 Senate Saloon, McLean & Stevenson, props.
McLean R. F.
Stevenson S. C.
Beer George, bartender
43 Fountain Saloon, Meniaty & Ammon, props
Ammon August
Meniaty R.
49 Webb Walter H., & Co., boots and shoes
Welch John Short, shoemaker
51 Ferguson Dugald, fruits
Hogg William Jackson, clerk
55 Vacant
57 Walker David, barber
59 Thornton John Browgroceries
Brittin Ernest, clerk
61 Palace Barber shop, Richard King Winters, prop
Walker David, barber
Timmins R. C., barber
Zobrist John, barber
Moriter Mangero, cigars, etc.
*65 Retreat saloon, Johnson J. Binns, prop
Williams John Edgar, clerk
Costa Longia, boot black
71 Russell, McDonald & Co., notion store
Russell Charles
McDonald James
Forbes Andrew, clerk
75 Johnston & Co., auctioneers
Johnson B. V.
McCarren Richard, clerk
* Hogg James, photographer
Fanel William, carpenter
79 Goldstein Aaron, general store
83 Grenberg Harry, second hand clothing
89 Hub hotel, Wm. Meier, prop.
Batles Solomon, porter
Barns —, bartender
91 Murphy Wm., merchant tailor
Fletcher George, tailor
Lundy William J., tailor
Fraser Wm. G., tailor
Whitworth Miss Lillian, tailoress
93 Atlantic Beer hall, Swan & Doering, props
Swan August
Doering Charles
Swan Frederick, bartender
Binks George, painter
Lepart John, laborer
97 Peterson A., jeweller
* Reinhard Wm., physician
99 Cheapside Clothing house, Z. Gordon Goldberg, prop
Duff Joseph Burnett, clerk

Abbott intersects.

101 Cosmopolitan hotel and restaurant, Jacob Cohen, prop
Simpson John, bartender
Cowderoy Harry, steward
Morris Frank, night waiter
Chandler George, chief cook
135 International Hotel, F. A. Boehlfsky, prop.
Moran Joseph C., waiter
Ward Charles, waiter
137 Dominion Real Estate and Loan Agency
Timberlake Frederick S.
Hassing L. B.
139 Gray & Co., grocers
Gray C. E.
Gray T. C.
Fletcher Joshua, driver
* Foxley Miss Emily, millinery
Foxley Percy E., clerk
Stuart Miss Jessie, straw milliner and dressmaker
Sidney Matthew, carpenter
Trescott Charles, carpenter
Whetham Block
* Horrocks H. F., druggist
Saunders H. J., assistant
* Coldewood & Co., gents' furnishings
* Lafferty & Moore, bankers
Lafferty J. P.
Moore E. J. Stewart
Green William E., manager
* Whetham C., & Co., real estate
Whetham Charles
Smith John Ferres.
Whetham James, physician

Cambie intersects

Masonic and Oddfellows, block
301 Bodwell Bros., real estate
Bodwell Fredwald Crandon
Bodwell Frank Vining
Smith John Ferres, clerk
303 Mizony & Co., wholesale liquors
Mizony R. T.
Croteau Eugene, bookkeeper
305 Painton & Dyke, pianos and organs
Painton Fred. James
Dyke George John Claude
Dyke Frederick Wm., clerk
Finlayson J. E., piano tuner
307 Robertson & Co., real estate
Robertson Gedeon
Boak Albert A.
Goldie & McCulloch, safes
Canadian Office Furniture Co., Ld.
Standard Life Assurance Co. of Edinburgh
London Guarantee and Accident Co. (Ltd) of London, England
Mutual Accident Association (Ltd) of Manchester, Eng., Plate Glass Insurance
Dominion Plate Glass Insurance, Ontario, Mutual Life Assr. Co.

309 Rooms 1 and 2 Corbould, McColl & Jenns, barristers, solicitors, etc.
Corbould Gordon E.
McColl A. J.
Jenns E. A.
Campbell John, barrister, mgr
Cameron Murdoch, accountant
Rooms 3, 4, 5 Bredemeyer Wm., Dr. Ph. assayer and mining engineer
6 Vacant
7 Vacant
8 Vacant
9 Vacant
10 Skinniner Robt. Jas, forestry inspector
11 Vacant
13 Vacant
Masonic Hall, andI. O. O. F. Hall
311 Upper flats
313 Illensworth —, confectioner
315 Goodwin & Trevor, real estate
Goodwin W. H.
Trevor R D.
Burrell Harry S., clerk
317 B. C. Investment Co.
Anderson David
Aicock Jonathan R.
Hay Charles
Harris R. W.
319 Store
321 Store
* Back entrance Greyhound hotel
233 Vacant
237 Jones H. A., & Co., real estate
312 Jones H. A., & Co., real estate
Jones Harry Albert
Cowderoy William, bookkeeper
Atlas Assurance Co., Fire
Turner George, capitalist
Hirschberg Martin H., accountant

Water street ends.

* Vacant building

SOUTH SIDE.

2 Balmoral hotel, Allen & McDonald props
Allen Thomas G.
McDonald Dan. Lester
Gow Dan., mgr Bennetti saw mill
Ball W. T., real estate agent
Luscombe Chas.
Beaudry Eugene, C.P.R. clerk
Stevenson Thomas, street supt
Cottingham M., bartender
Monteith J. C.
McKenzie Alex.
Edwards Wm.
McFarlane George, contractor
Garden George
McVicar J.
Hayes George, butcher
4 Upham George Fred., real estate
Acorn Alexander B., speculator
6 McNaughton Donald, tobacconist
8 McHugh Samuel, confectioner
10 Dunn Thos., & Co., hardware
Dunn Thomas
LeCappellain John Osborne, manager
Phipps George W., bookkeeper
Garven George Lewis, clerk
Kyle Andrew, clerk
Alexander Frederick. clerk
12 McDowell H., & Co., druggists
McDowell Henry
Watson Harry, drug clerk
16 McMullen Alfred Lewis, dry goods
Clarke Fred. S., clerk
18 McLean Donald John, clothing
Richardson J. S., clerk
McLean Daniel, clerk
20 Jones George J., boots and shoes
Smith Magnus, clerk
24 Davis Louis, clothing
Whitiside Fred. S., clerk
26 Clark Mrs. T. W., fancy dry goods
Kearney Miss Augusta, clerk
28 Rousseau & Co., boots and sho es
Rousseau James
Stitt John Rowland, manager
Morency Miss Clara L., clerk
44 Holland Jas. M., & Co., real estate
Holland James M.
Elliott William G.
McAlpin Duncan, office boy
Muir Andrew Crichton, barrister
Tierney John J., expressman
46 Granville F., real estate
52 Mainland Market, Hayes & McIntosh, props.
Hayes George
McIntosh William Arthur
McNaughton Peter, bookkeeper
Scott Leonard, butcher
May William Henry, butcher
Wust Guttleb, butcher
Jago William, butcher
Helps Henry, driver
Garnier John, driver
Urquhart George, driver
56 Central Hotel, Thomas Mann, prop
Aspinall Miss Maggie, waitress
Freney John, bricklayer
Tuskey Charles, carpenter
Inann William, clerk
Inann Miss Mary
Brethour Christopher, iron moulder
60 Brown E. A., real estate
64 Sehl Jacob, furniture
Hach Charles, manager
Miller Henry G., cabinetmaker
Crocker W. G., upholsterer

McTeigh Harry, upholsterer
Costello Mike, upholsterer
Peters Sidney, upholsterer
Wiegard Charles William, clerk
66 Winch Richard V , fruit and produce
Stephens Frederick Brokenshire, clerk
Foley James B., driver
James Stanley, bookkeeper
Collins John, clerk
Vancouver Ice Co. (Ltd.)
Rand C. D.
Port D. W., & Co.
Winch R. V., manager
70 Mutrie & Brown, real estate
Mutrie Henry
Brown William
72 Evans David, merchant tailor
Leatham Thomas, tailor
Wil iams Francis, tailor
Townsend Mrs , wid, tailoress
Groves Mrs., widow, tailoress
76 Grassie & Mason, jewellers
Grassie W. H.
Mason W. G.
76 Reed John, druggist
80 Calland & Johnston, real estate
Calland T. H.
Johnston H. L.
84 Hope Chas. E., architect
Stevens Geo., agent
Lowe C. H,
88 Wishart E., green grocer
Wishart N. Andrew
Reid Thomas, clerk
92 Dougall House

Abbott intersects.

100 Rand Bros , real estate
Rand Charles David
Rand Edward E.
Hay John Marshall, bookkeeper
Wallbridge D. S., barrister
Johnston Harry L., clerk
England James, stenographer
Byrne James Dillon, clerk
Inann William, clerk
Fowler George, clerk
Vancouver Gas Co.
Rand C. D., sec.-treas.
Glasgow & London Fire Ins. Co.
Provident Savings Life Assn., Toronto
104 Collins Henry, dry goods
Gill Lister, clerk
Collins William Logan, clerk
108 Thomson Bros., book store
Thomson Melville P.
Thomson James A.
Clark Harold Curtis, clerk
Hastings Thomas Warren, printer
Pound George, printer
Jervis Arthur, office boy
112 Nelson Charles, druggist
Farley Walter Hawthorne, drug clerk
122 Vancouver Wine Co., cigars and liquors
Walton & Pollexfer
Walton H. J.
Pollexfer E.
Ross Andrew, clerk
126 Campbell Malcolm Lovitt, tobacconist
128 Jackson John William, watchmaker
Berry H. A., & Co., express, truck and dray
Berry Henry A.
Bell Francis Griffin
Hardy George, teamster
Johnston Andrew M., teamster
Cook Edmund, teamster
Atkins T. O., teamster
Vancouve rBrick Co.
Carter Nelson
McFarland Duncan A.
130 Gatewood Charles H., D.D S.
132 McLennan & McFeely, stoves and tinware, plumbers, cornicemakers
McLennan Robert Purvis
McFeely Edward John
Callander Alexander, bookkeeper
Hutcheson Walter DeLacy, clerk
Marshall Thomas, foreman plumber
Paul Charles, plumber
Townley Robert, plumber
Knowdell Edward, plumber
Brown William, plumber
Coldwell Samuel C., foreman cornicemaker
McFarland William, cornicemaker
McLean J. A., cornicemaker
Duffy D., cornicemaker
LoRaw David, tinner
Goodmurphy Sidney, tinner
McLean Albert, tinner
134 Hanafin James Patrick, C.P.R. blacksmith
136 Hanafin Mrs. J. P., fancy goods
138 Devine John & Son, collectors and real estate
Devine John
Devine Harry T.
Ferris Harold J., clerk
City Auditors office
140 Johnston, Kerfoot & Co., clothing
Johnston James Irvine
Kerfoot William John
Grover William, clerk
Johnston James Osborne, clerk
Peterson L. A., tailor
Mills George Alexander, tailor
Milne A. W., tailor
Kier Cathel, tailor
Davis Charles, clerk
Allen Miss Jennie, tailoress
144 Vancouver Reading Room
146 Dunn Thos., & Co., hardware
150 Hudson Bay Co., Chas. W. Robson, mgr.
Sharp James, bookkeeper
Wood C. A., clerk
Lamb Alexander, clerk

Johnson John, driver
156 Godfrey A., & Co., hardware
Godfrey Alexander
Godfrey Thomas B.
Campbell J T. Grant, bookkeeper
Shaw Malcolm S., clerk
Letson William G., clerk
Harvey John T. W., teamster
Ogilvie Robert, clerk
158 Davidson Bros., jewellers
Davidson Charles Napier
Davidson Alexander
Anstie H. J., jeweller
Law Wallace, clerk
Ross Horace, clerk
162 Wilson David Henry, M.D.
Harris Robert Wilson, barrister
Kurtz & Co., cigar manufacturers
Kurtz John
Sayward W. P.
Bhnsen Christian Louis, mgr
Oweger Frank, cigarmaker
Crow John, cigarmaker
Thomas Gabriel, jun., cigarmaker
Simon Jacob, apprentice
Blomquist F. M., painter
Miller Henry G., cabinetmaker
164 Strutt Charles H., dry goods
London House
Lawrence William Charles, clerk
Foxley —, clerk
166 Magee Edgar Allison, barrister
McLeod Misses, dressmakers
McLeod Miss Emma
McLeod Miss Maggie
McLeod Miss Margery
Lawrence William Chas.
174 Cowdery John J., teas and coffees
Welsh Frederick, clerk
176 Haywood & Black, real estate
Haywood William C.
Black Alexander P.
Sun Life Insurance Co.
Bowker John Sylvester, clerk
Wilkinson Michael, Brighouse clerk
Standard Oil Co. of U.S.
Morrell Charles C.
178 Kirkland Miss Lizzie, dressmaker
182 Wright Alfred William, fruit and groceries
Newitt Thomas Henry, clerk
Webster James R., driver
Cook John, driver
184 Madill E. B., & Co., butcher shop
Madill Ebenezer B.
Marr Henry
Broad Frank, butcher
186 Soules & York, groceries, fruit and produce
Soules Thomas W.
York Archibald
Scrivener James, clerk
190 Rounsfell & Co., real estate
Rounsfell John
Barnes George
Bent Joseph Howe, ins. canvasser
Mutual Reserve Fund Life Assn.

Cambie intersects.

Palace Cigar Store, Charles Lang, tobacconist
204 Wilson George Ingram, dry goods
Scott Walter Charles, clerk
McLeod James Stewart, clerk
Mark Joseph Philip, clerk
Short Benjamin J., clerk
206 Room 3 McPhillips Lewis Griffith, barrister
Room 3 Quigley J. Harry, law student
" 1 Williams Adolphus, barrister
" 2 Patterson Wilson S., sheriff's officer
Patterson's Detective Agency
Shirley Thomas, bailiff
" 4 Burritt Henry Dunham, dentist
" 6 & 7 Tuck & Black, barristers
Tuck Francis Herbert
Black Alfred Seymour
" 9 Vacant
" 12 Netterfield Mrs. Sarah, widH., bdg.hse.
Netterfield Miss C. M.
" 14 Dixon —, collector
" 15 Dyke George John Claude
" 16 Fulton —, painter
" 17 Buntzen John, bookkeeper
" 18 Rooney, — chief ry. mail clerk
" 19 Clark John, printer N.A.
" 20 Jamieson —, printer N.A.
" 21 Stewart William, tailor
208 Pyke Joseph Alexander, boots and shoes
Short William Andrew, clerk
210 Commercial College, Gordon & Robinson
Gordon R. G.
Robinson J. W.
212 Morrison John Wallace, mer tailor
Joseph C. A., tailor
Coogan Edward, tailor
Stewart William, tailor
Murray Archibald, tailor
Vishoot I., tailor
Poole Miss Ella, tailoress
Lindsay Miss Lizzie, tailoress
Adams Miss —, tailoress
Fletcher Miss —, tailoress
220 Winnipeg Confectionery
Tapley John, confectioner
Grigor Richard, clerk
222 Archer W. C., & Co , real estate
Archer Walter Charles
Holmes Alfred James
224 Pacific Hotel, Fritz Schneider, prop.
Fitzgerald William, bartender
Goldsmith Joseph, waiter
McIntosh Miss Lizzie, waitress
Myers Miss Annie, waitress
Riber Joseph, cook
228 Eggert Jules, & Co., watchmakers
Eggert Jules
230 Barker Robt., real estate

232 World Printing and Publishing Co.
McLagan J. C., manager
MacGregor James M., bookkeeper
O'Brien John M., editor
Stewart Alex. K., city editor
Baillie W., asst. editor
Currie Geo. G., reporter
Farley George W., sub agent
Evans Edward W., foreman
Gillis Albert J, devil
Fowler Fred. W, compositor
Fulton John A., compositor
Henderson George G., compositor
Davidson Alex. S., compositor
Bartley Geo., compositor
Wilson W. McP., compositor
Cathers Thos., pressman
238 Stirtan G. S., & Co., clothing and gents' fgs
Stirtan George Stephen
Matthews Thomas, clerk
Landerman Gustave, cutter
Winch Louis, tailor
Holst Charles, tailor
McClelland Miss, tailoress

Homer begins.

310 Nelson Miss S. E., mantles, millinery and dressmaking
314 Douglas J. C., liquors
Bosusto W. Charles, clerk
326 Clark Charles, crockery and fancy goods
Little Miss Helen, clerk
328 Morrow Thomas Russell, druggist
Stearman Frederick Charles, drug clerk
330 Vacant
332 Room 1 Yates, Jay & Russell, barristers
Yates James Stuart
Jay George, jun.
Russell Joseph Ambrose, L.L.B.
Russell Finley R., law clerk
" 2 Havana Cigar Factory, Roland Webster, mgr.
Marriott Frederick, cigarmaker
Chaudier Atkinson, cigarmaker
King Joseph, apprentice
" 3 Peterson Axel., mfg. jeweller
" 4 Bell-Irving & Johnston, physicians
Bell-Irving Duncan
Johnston George David
" 7 Inland Revenue
* Miller —
334 Trythall William John, printer
City Printing Works
Woodward Miss Grace, clerk
Ford Frank Alfred, printer
Bellamy Sidney
Trythall Howard
Crickmay Edgar
"Home Cheer" W.C.T.U., monthly
"Institute" the Y.P. Methodist Church
338 Tatlow & Spinks, real estate
Tatlow Robert Garnett
Spinks John Manly
Healy J. A., bookkeeper
Canada Life Assurance Co.
London & Lancashire Fire Ins. Co.
Vancouver Improvement Co.

Richards begins.

406 Moore Horatio G., fruit and confy.
408 Campbell Roderick, boots and shoes
Duncan Geo., shoemaker
Mernis Geo., shoemaker
410 Horne James Welton, capitalist
Ellis R. G., Ry. mail clerk
Geddis J. P. Abbots, private secy.
Ward J. H., C.P.R. clerk
Henderson R. H., plasterer
412 Vacant
414 Straube Valerian J., gunsmith
416 Vancouver Photo Co.
Hall James Deakin
Marriott Frederick, cigarmaker
Simpson —, bank clerk
Wickenden C.O.
418 Boston Millinery Rooms
Logan Miss Minnie
Snowdon Horace Lloyd, lumber agent
420 Japanese Store, the, Galbraith & Campion props.
Galbraith Julius Frazell
Campion Joseph W.
Biggart Percy, clerk
422 Blackmore William, architect
Barnett Thomas Edward, mech. eng.
Canadian Pacific Steamship Co.
Fullerton James Abercrombie, supt.
Martin L. A., clerk
424 Bewicke & Wulffsohn, bankers
Bewicke Percival H.
Wulffsohn Johann
Connecticut Fire Ins. Co. of Hartford
Union Ins. Society of Canada (Marine)
London Assurance Corporation (Fire)
New York Life Ins. Co.
German Re. Ins. Co. of Berlin (Marine)
Brophy John P., accountant
Byron Johnson Richard, clerk
428 Frick Harry, bakery and restaurant
C.P.R. bakery and restaurant
McDonald Wm., waiter
Tysoe Wm., waiter
Smith —, baker
432 Lambert Joseph, barber
Fox Albert, barber
Henderson Lawrence, barber
434 Schofield F., solicitor
440 Vancouver Adv. and Bill Posting Co.
King Atwell, mgr.
Partridge Robert William, clerk

Seymour intersects.

500 White Swan Hotel, James Summers, prop.
Summers Edgar R., bartender
504 Melton Henry A., agent

Suckling H. W., draughtsman
Ferris W., barrister
506 Vacant
508 Tisdall Charles Edw., gun maker
510 Johnson C. Gardiner, agent
Canadian Atlantic Coal Co.
Boultbee Walter A.
512 Johnstone Fenwick William, barrister
Leask A O., comm agent
Leask John, accountant
514 Bay View saloon, Kent & Talcott, props.
Kent William Francis
Talcott Eugene W.
516 United States Consular agency and customs inspector
Bolton Charles M.
* Talcott Eugene W.
Canning John
Barlow T.
Jones Capt.
Teather —, artist
Witherly —
Rogers —, capt.
Holman H. B., capt.
Gough Septimus, organist
518 Canning John, fruit dealer
Fewster Howard, clerk
520 Lees & Dawson, real estate
Dawson George Warren
Lees Andrew E.
522 Hardiman Theo. R., art dealer (east end)
C. P. R. telegraph office
Rogers William
524 Superintendent's office C.P.R.
Downie William, asst supt. C. P. R.
Brett Robert Emmett, clerk
Despatcher's office C.P.R.
Miller Walter Oscar, chief despatcher
Steven Alfred E., despatcher
Hayden Frank W., despatcher
Crick Fred., messenger
528 Grant Robert
530 Dom. Govt. Immigration office
Sutherland Morrison, agent
Buntzen Johannes
532 Chipman, Morgan & Co., agents
Chipman George Frederick
Morgan Grevalle E.
Bell —
536 Vacant

Granville begins.

* Lefevre Dr., office
* C. P. R. Depot wharf and freight sheds
Connon H. E., agent
* Dominion Express Co.
List George S., route agent
Lee Alfred William, local agent
Young J. H., messenger
Smith Frederick H., messenger
Hall William J., messenger
Munroe Winifred D., messenger
Stoddart George T., messenger
Perks John V., messenger
Rankin Harry E., messenger
Muma E., messenger
Mason Robert, driver

DAVIE, from Homer to Denman.

Richard intersects.
Seymour intersects.
Granville intersects.
Howe intersects.
Hornby intersects.
Burrard intersects.
Thurlow intersects.

* New house
* New house
* Clarkson William
* Inge Esther, farmer
Inge Peter, painter
Inge Rodger, apprentice
Inge Miss Lilly,
* Beals Charles Anderson, carpenter

Bute intersects.
Jervis intersects.
Broughton intersects.
Nicola intersects.
Cardero intersects.
Bidman intersects.
Denman intersects.

DRAKE, from Homer to Burrard.

BOTH SIDES.

*299 Houle Onesime
301 Mortimer Jonathan William, ship carpenter
303 Parker Isaac, at Fader Bros.
305 Hazelton,—carpenter
307 Brown John, C P.R. shops
311 Green William Thomas, plasterer
Clark Thomas, laborer
313 Bailey Daniel, sawyer
Smalley William, millhand
Smalley John, sawyer
315 Occupied

Richard intersects.

409 Carver Frank M.
411 Occupied
413 Bearn William, C.P.R.
415 Allen William John, carpenter

Seymour intersects.

* Vacant building

Granville intersects.
Howe intersects.

* Taylor William, carpenter

Hornby intersects.
Burrard intersects.

DUFFERIN, from Prince Edward to

Scotia intersects.

* Heuson Charles John
* Cooney T. G., laborer
* James —, gas works

Lorne intersects.

Westminster ave intersects.

Quebec intersects.

Ontario intersects.

Manitoba intersects.

Columbia ave intersects.

DUNLEVY AVE, from Burrard Inlet to Prior

WEST SIDE.

C.P.R. track intersects.

* White Edward, of Brown & White
* Osborne E., ship carpenter

Alexander intersects.

23 Berb Alfred, boilermaker
25 Calhoun William Anderson, printer

Powell intersects.

Oppenheimer intersects.

Hastings intersects.

Princess intersects.

Keefer intersects.

Harris intersects.

Barnard intersects.

Prior intersects.

EAST SIDE.

* Hastings Saw Mill Co. (Ld.)
Richard Henry Alexander, local manager
Dixon, De Wolf & Co., agents in San Francisco
Mowat Ainslie James, accountant
Newton Henry John, cashier
Watson Thomas Francis, clerk
Simson Colbert, storekeeper
Rennison Arthur W., store clerk
McColl James, store clerk
Sutherland Owen A., store clerk
Maxey John, expressman
Hyland Thomas, steward
Johnson C. W., cook
Barnes William, waiter
Caulfield Edward, foreman
Alexander Richard Henry Handcock, second foreman
Perkins Winter, machinist
Caulfield Peter, machinist
Merrifield Alexander, sawyer
Ransom D. W., saw filer
Doherty J. W., gang filer
Hunter Edwin E., carpenter
McDonald Alex. J., carpenter
Hyland Hugh, carpenter
Nilson August, planer
Ridley A. H., water tender
Gagnon Frank, edger sawyer
Apnant George, edger sawyer
Robb John, gang sawyer
Heyden Charles, screw turner
Morton R. B., lath sawyer
Ridd Edwin, yard tallyman
Stone R. L., mill tallyman
Vickers Arthur, ship tallyman
Ransom Ira, fireman
Ansell Edwin, night watchman
Brown John, day watchman
McRae John, log hauler
Sully George, log turner
Sevigne Bert, lath sawyer
Taylor John, planer feeder
McDougal Daniel, millhand
Young Ellis, millhand
Ransom Jay, millhand
Frost Henry T., millhand
Gagnon William, millhand
Camp Henry, millhand
Wotters Frank, millhand
Millin Patrick, millhand
Hewson Charles, millhand
Godfaygo Frank, millhand
Gloyn John, millhand
Solano August, millhand
Wokanny George, millhand
Thompson John, millhand
White Frederick, millhand
Morrison Archibald, millhand
Pelois Berson, millhand
McLeod J., laborer
Chandler Seth, millhand
Joquin John, millhand
Cordiner Peter, blacksmith
Tullis James, blacksmith
Welch George, millhand
McLean H., millhand
Lee F. A., machinist
Burke Charles, millhand

Railway intersects.

* Ridley A. H., Hastings saw mill
* Caulfield Ed., foreman Hastings Saw Mill

Alexander intersects.

22 Dobson Frank Scott, Vanc. city mills
Dobson George, millwright
24 Stanford James, contractor
26 Gibb David, stonecutter

Powell intersects.

Oppenheimer intersects.

* Cargill William

Hastings intersects.

* Vacant

Princess intersects.

Keefer intersects.

Harris intersects.

Barnard intersects.

Prior intersects.

* Satchell George, bricklayer
* Satchell Joseph, laborer

DUPONT, from Carroll to Princess

NORTH SIDE.

1 Fook Chung Lung, grocery
3 Hong Yuan, merchant
5 Chinese
9 Hop Yeck, merchants
11 Ross Miss Maude
Hedges Miss Kitty
Moffet Miss Fanny
Norton Miss Clara
Bell Miss Laura
13 Kwong Joy Shing & Co., merchants
17 Hill Miss Gertie
Barnes Miss Eva
Bush Miss Josie
23 Montague Miss Della
Wallace Miss Effie
25 Trivoli Saloon, L. Horenstein, prop
Ansman Samuel, bartender
Walter Jacob Frederick
29 Wing Sang & Co., merchants
31 Chinese
33 Kam Wo & Co., butchers
37 Wolshin Solomon, grocer
*39 Chinese
*41 Chinese
43 Toch Sing Laundry
*43½ Chinese vegetables
45 Morgan Miss Milly

Columbia av ends.

101 Vacant store
107 Sam Lung Laundry
* Ouellette Frank, laborer
121 Smith Miss Flora
Smith Miss Josie
Reynolds Miss Annie
123 Hanley Miss Grace
Lloyd Miss Carrie
Smith Miss Flossie
Clifford Miss Stella
125 Nelson Miss Annie
131 Reno Miss Laura
Reno Miss Dora
Grant Miss Alice

Westminster av intersects.

SOUTH SIDE.

2 Opera Resort saloon, John Elmer Davis, prop
Deal John, bartender
4 Hip Tuck Lung & Co., merchants
6 Chinese
8 Chinese
10 Wing Yuen & Co., merchants
15 Hip Ching Lung & Co., gen. employment furnishers
22 Chinese
*24 Chinese
28 John Kee, merchant
30 Chinese
34 Chinese
36 Wing On Tai & Co., merchants
38 Vacant
38½ Tong Yuen, laundry
40 King Fung, merchants
42 Chinese
44 Taylor Miss Ada
50 Toy Sam Low, groceries
52 Cook William S., sand and lime
Brechin Robert, bookkeeper
Cook George E., teamster
Hamilton George, teamster
McDonald Daniel, teamster
Laffin William, teamster
Summerville William, captain of scow
Brethour Christopher, scowman
Currie John, scowman
Snyder Elmer, scowman
54 Brush Miss B.
100 Palmer Bros., commission merchants
Palmer Joseph William
Palmer Henry Thomas
Palmer Robert Verner
Harris Charles, teamster
Thomas Charles, teamster
Lilley John, teamster
102 Hip Juno, merchants
106 Ah Lean
110 Tong Hang, merchant
*112 Lai Hing Long, merchants
*114 Howard William Lawrence, barber
Miles William, barber
*116 Sam Kee, merchants
112 Vacant
114 He Chong, laundry
* Chinese Church
Chan Sing Kai, Chinese preacher
28 Laffin William Henry, teamster
* Gilchrist William, cabinet maker
* Patterson Wilson Silas, bailiff
* Vacant
* Buie Duncan, carpenter
* Glasgow Hotel

DUNSMUIR, from Beatty to Burrard

BOTH SIDES.

* Vacant

Cambie intersects.

Hamilton intersects.

200 Vacant
202 Chapman Charles, plasterer
Chapman Mrs. Charles, dressmaker
Miller Mrs. William John, dressmaker
204 Radley James, cook
206 Rushton John, Vanc. City Foundry
208 White Joseph, boilermaker C.P.R.
210 Weaver Jacob, bricklayer
Weaver Thomas, carpenter
Langtre William, carpenter
* Miller William John, carpenter
Miller Mrs. William John, dressmaker
216 Roberts Mrs S. E.
Green William Edward
Green Alfred Edward
Roberts Miss Mildred
218 Murphy William, merchant tailor
*222 Macey William Couch, bricklayer
Macey William Henry, plasterer
Macey George Albert, lather
Macey Charles Alfred, lather
*224 Macey Samuel Thomas, plasterer
Mortimer —, merchant tailor

Homer intersects.

* Sacred Heart Academy, Sister Mary Alexander, superioress
309 Hill John B., contractor
311 Low John Halowes, captain

Richard intersects.

* Vacant
* Stewart John Colin, carpenter
* McGregor James Mortimer, bookkeeper
McGregor Henry Mortimer, clerk
* Campbell Roderick, boots and shoes
Hill Joseph, carpenter
* Burnham Leonard William, foreman
Cruden —, carpenter
McKenzie Miss Catherine, dressmaker
Burnham Mrs. Leonard William, dressmaker

Seymour intersects.

* Dunsmuir st. private school
Maitland Miss M. G. E., teacher
Graham Miss A. E. T., teacher

Granville intersects,

Howe intersects.

* New house

Hornby intersects.

Burrard street.

8TH AVE, from Vine to Prince Edward

Westminster ave intersects.

* Woodward Herbert, mariner
Woodward Chas. Herbert How., carpenter
Woodward Reginald Percy, clerk
Woodward Miss Grace F.
Woodward Miss Beatrice
* Mason William Hamilton, milk ranch

Quebec intersects.

Ontario intersects.

Manitoba intersects,

Columbia intersects.

11TH AVE, from Vine to Prince Edward.

Westminster Road intersects,

* Trimble Edward, sen., teamster
Trimble Edward, jun., apprentice
* Vacant house
* Hamilton John E., carpenter
Hamilton Percy
Hoar Rufus
* Taylor Robert Blackwood, carpenter
Garvie Henry, carpenter
Taylor Lorina M., bookkeeper

Westminster ave. intersects,

* Griffith Joseph

Quebec intersects.

* Lee John, gardener
* Vacant

Ontario intersects.

Manitoba intersects.

Columbia intersects.

EVELEIGH, from Burrard to Thurlow

BOTH SIDES.

* New house vacant
* New house vacant
* Conner Samuel Richard
* Shelton Giles, car inspector C.P.R.
* Vacant
* Matthews John, teamster
* Copp Percy Gilman, roofer
* New house
* Elkins Samuel, laborer
* Munro John, contractor

Thurlow street.

5TH AV, from Vine to Brunwick.

BOTH SIDES.

* Kerr John J., carpenter
* Budlong Frank Lorenzo, carpenter

Brunswick begins.

* Stafford William W., printer
* Vacant
* Rosenberg Alfred, carpenter
* McGuire Robert, machinist
  McGuire Wallace, engineer
  Amos —

Westminster av. intersects.

Quebec intersects.

Ontario intersects.

Manitoba intersects.

Columbia intersects.

FRONT STREET, from Prince Edward to

* Hayes & McIntosh, slaughter house
  Hayes George
  McIntosh —
  Jago William, slaughterman
  Wust J., slaughterman
* Van Volkenburg & Bros., slaughterhouse
  Busbridge George, slaughterman
  Mitchell John, slaughterman
  Fisher George, sausage maker
  Day William, driver

Westminster av. intersects.

* Leamy & Kyle, saw mill False Creek

GEORGIA, from Beatty to Coal Harbor.

BOTH SIDES.

Cambie intersects.

Hamilton intersects.

205 Black Walter, bricklayer
207 Rae Thomas Miller, carpenter
  Gibson Alexander, carpenter
209 Duhamel Charles
211 Coughlin John, C.P.R.
213 Kemp John, carpenter
  Anderson Alfred, barber

Homer intersects.

300 Hay —, bookkeeper
304 Scoullar Andrew William, manager
308 Le Cappellain John Osborne, clerk
  * St Andrew's Church

Richard intersects.

* Congregational Church rev. J W. Pedley, pastor

Seymour intersects.

* Stanley Park stables, Queen Bros., props
  Miller Alexander, stableman
  Hamilton Hugh, driver
  Polly Richard, driver
* Sir Donald A. Smith's new block

Granville intersects.

* Hotel Vancouver, Kinnear Stanley, mngr.
  Smith A. B., chief clerk
  Walker W. H., accountant
  Burns W[illegible]rtender
  Blake J[illegible]ter
  Grigg C[illegible], steward
  Schmidt C[illegible], chief cook
  Leathern E., second pastry cook
  Albinson J., engineer
  McGuire Mrs., housekeeper
  Lindsay Mrs., pantry woman
  McConnell J., head waiter
  Tattersall H., second porter
  Sommerville F., bell boy
  Ray W., bell boy
  Spear A., bell boy
  Shook F., bell boy
  Booth T., fireman
  Laberge A., fireman
  Reid J. A., night watchman
  McDonald Alex., yardman
  McLean J. K., upholsterer
  Inge James, waiter
  Smith J. C., waiter
  Lalonde J., waiter
  Welsh Charles, waiter
  Haynes Frank, waiter
  Brown John, waiter
  McKee H. E., capitalist
  Delbuck A., capitalist
  Vaughan J. W. Major
  Major G. W., warehouseman
  Buxton William, Rand Bros.
  Haywood W. C., real estate
  Madigan Miss Lizzie, clerk news stand

Howe intersects.

* Beckingsale D.L., M.D.
* Dana A., C.P.R.

Hornby intersects.

* Christ Church, rev. H. P. Hobson, incumbent

Burrard intersects.

* Browning John M., C.P.R.
  Welsh Miss Kate, domestic
* Bodwell Ebenezer Vining
  Bodwell Frank Vining
  Bodwell Miss Annie E. L.
* McGillivray Donald, bridge contractor
  Parker Miss Kate

* McFarlane Duncan A., brickyard
* Wilson James
* Rand C. D., of Rand Bros.
* Cambie Henry John, C. E.
* Hobson rev. H. P., incumbent Christ Ch.
Rawson Sarah Ann

Thurlow intersects.

* Dunn Thomas, hardware
Northgraves Miss Jennie, nurse
* Lucas William Francis, contractor
* Ceperley H. T., of Ross & Ceperley
Jenkins Miss Emma
* Johnson Charles, gardener, court registrar
Riech Miss Dolly, domestic
* Martin F. X., grocer
Martin L. A., clerk
Martin M. M., clerk
* Wilgress Henry Thomas, C.P.R.
Soames Miss Edith, domestic
Norman Miss Alice, nurse
Empey Miss Edith
* Johnston George David, M.R.C.S., L.R.C.P.
* Whetham Charles, real estate
Whetham James, M.D.
Ross Miss Helen, domestic

Bute intersects.

* Morrison John Wallace, mer tailor
Johnston Harry Linwood, Rand Bros.
Johnson E. E., surveyor
* Leash John, accountant
* Mulhall James Joseph, clerk C.P.R.
* New house
* New house

Jervis intersects.

* Mackay George Grant, real estate
Mackay Harry Hadfield
Mackay Miss Lily J.
Mackay Miss Florence
* Sutherland Morrison, Dom. imm. agent
* Ferris William, solicitor
Ferris P. M., clerk
Ferris H. P., clerk
Ferris Miss K. E.
* Logan Matt., florist
* New house

Broughton intersects.

* Alcock Jonathan Rutherford, real estate
* Mershon Lewn Herman
Trevor —
McLaren Miss Lizzie, domestic

Nicola intersects.

* New house
* Vacant

Cardero intersects.

Bidwell intersects.

Denman intersects.

* Mohran John, longshoreman

Gilford intersects.

Chilco intersects.

* Stanley Park, coal harbor
Avison Henry, park ranger

GORE AVE, from Alexander South to Prior.

EAST SIDE.

24 McFarlane Joseph Walter, secretary Water-Works
*26 Saunders Henry John, druggist
Broad Frank, butcher
*28 Munroe —, C. P. R. wharf

Powell intersects.

50 Cameron John Daniel, carpenter
Cameron Miss Evelyn Edith, dressmaker
52 Tays Alexander, expressman
56 St. Luke's Church

Oppenheimer intersects.

Hastings intersects.

* Vacant house
313 Scott Robert, bricklayer
Bennett Thomas, laborer

Princess intersects.

* Peterson L. A. tailor
Nelson Mrs. Charlotte
Nelson L. P., lumberman
Cope Joseph Alfred, well sinker
Stafford John, well sinker
* Mayne Thomas, carpenter

Keefer intersects.

Harris intersects.

Barnard intersects.

Prior intersects.

* Slade John, painter
Slade John Edward, clerk
* Gribble Charles Henry, upholsterer

WEST SIDE.

*21 Elson —, speculator
23 Hall William, carpenter

Oppenheimer intersects.

107 McKay George

Hastings intersects.

* Studden Frederick, steamer Pearl
Studden Alfred, waiter

Princess ave intersects.

Keefer intersects.

* Brechi Robert, bookkeeper
* Gray John Henry, engineer
* McCauley Charles W., manager Gas Works
* Rae George, contractor

Harris intersects.

Barnard intersects.

Prior intersects.

* Ewart Thomas, carpenter

GRANVILLE, from Cordova to False Creek

EAST SIDE.

Hastings West intersects.

202 Custom House
Bowell John Moore, collector
Johns Isaac, deputy collector
Worsnop Charles Arthur, cashier
McDonald Bozville Robert, clerk
Webster George C., chief landing waiter
Ralston Colin C., landing waiter
Watson W. H., landing waiter
Fagan Joseph, landing waiter
Bowser Frank, locker
Charman Frank, messenger
204 Robertson Archibald M., M.D.
Robertson Frank M., clerk C.P. Lands
Chipman George F.

Pender intersects.

New block

Dunsmuir intersects.

316 Vacant
318 Magee Miss Eleanor, dressmaker
Greer Miss Jessie, dressmaker
McGregor Miss Jessie, dressmaker
Partridge Miss Emma, dressmaker
Magee Miss Carrie, dressmaker
Magee Miss Edith
Magee Mrs. I.
Magee Miss May
Clark Charles, crockery, etc.
320 United Trust (The) (Ltd.) of Liverpool
Canadian & American Mortgage & Trust Co. (Ltd.)
Legg Gordon Tyson, agent
McMullen Alfred Lewis, dry goods
Vacant store
416 Carroll John T., M.D.
Herod John, contractor
Cook Charles, engineer V. E. Light
Lindsay Mrs. Katharine, wid
Lindsay Miss Katharine
Lindsay Miss Alina
416½ Draper Arthur Wellington, druggist
Tite John Reynolds, drug clerrk
* New York block
Carter Chas., jun., music dealer
* Scoullar E. S., & Co., stoves and house fgs.
Colquhoun Robert A., clerk
* Carter C. & C., music store
Carter Charles, sen.
Carter Charles, jun.
* C.P.R. General offices

GENERAL SUPT'S. OFFICE.

Abbott H., gen supt
Geddes J. P., secy
Dinsmore T. W., clerk
Townley J. W., asst. to gen supt
Suckling A. E., clerk

PAY ROLLS DEPT.

Henderson Stanley, chief clerk
Smith E. F., clerk
Kidd W. J., clerk
Pew S. G., clerk

VOUCHER DEPT.

Mullhall J. J., chief clerk
Angus Richard, clerk

STATIONERY DEPT.

Wright L. H., agent

CAR ACCOUNTANT'S DEPT.

Morrow Geo. L., acting car acct

ASST. SUPT'S. OFFICE.

Downie Wm., asst supt
Brett R. E., clerk

DESPATCHER'S OFFICE.

Miller W. O., chief despatcher
Stevens A. E., despatcher
Hayden Frank W., despatcher

GEN. FREIGHT AND PASS. DEPT.

Brown D. E., asst gen. frt. and pass. agent
Loutit J. J., chief clerk
Cameron A., clerk
Bourne A. S., clerk
Heathcote G. V. clerk
Stewart F. W., clerk
Robertson D., clerk

LOCAL AGENCY.

Connon H. E., agent
Brown J., chief clerk
Forrest W. H., cashier
McIntosh W. D., clerk
Schofield J. H., clerk
McCreary J., clerk
Apens R. A., clerk
Moore F. J., clerk
Pickering W., clerk
Schofield P. J., clerk

TICKET AGENT.

Brown Geo. McL., agent
Townley R., asst agent

GENERAL BAGGAGE DEPT.

Sinclair F. G., agent

PURCHASING DEPT.

Dana A. J., asst purchasing agt
Barker C. F., clerk

TREASURY DEPT.

Salsbury W. F., local treas
Smith L. N., cashier

PAYMASTER'S DEPT.

Wilgress H. T., paymaster

LAND DEPARTMENT.

* C.P.R. Land Department
Browning John Milne, commissioner
Painter Harry John, accountant
Robertson Francis Mallock, clerk
Stuart James Duff, clerk
C.P.R. Telegraph office
Young William B, local mgr
* Vacant store
* Dominion Brewing & Bottling Works
Mitchell & Squier, props
Mitchell W. Fred.
Squier William Harvey
McMullen James, bottler
Upstairs
Osburn William
List George S.
Williams Sidney, C.E.
Williams John T., C.E.
Suckling A. E., clerk C.P.R.
Gibson George F., C.P.R.
Gill Lister, clerk
462 Simpson Bros., mer tailors
Simpson Zachariah
Simpson John
Murphy Mrs. Agnes, tailoress
464 McLean Malcolm Gordon, liquors and cigars
Peake James, clerk
Mee Charles, C.P.R. police
Watson Samuel
Horton Nicholas, carpenter

Georgia intersects.

WEST SIDE.

Hastings West intersects.

209 Vacant
211 Shaver Nicholas, plasterer
Shaver John, plumber
Shaver James

Pender intersects.

* Rand Bros., branch office, real estate
Rand Edwin, manager
Diplock A. B., salesman
Ferris Percy, clerk
* Brown D. E.
Lambert Joseph, barber
Richards S. O.
Callender —, bookkeeper

Dunsmuir intersects.

* Skene William, whol. dry goods
425 Vacant
427 Allen William John, mechanic
429 Spear John, gardener
Matthews T. H., contractor
Matthews Sidney, carpenter
Secker Robert, waiter

Georgia intersects.

GRANVILLE, from Georgia to False Creek.

BOTH SIDES.

* Hotel Vancouver
* Sir Donald A. Smith Block
* New block
* New block

Robson intersects.

* New block
* Saloon
* Vacant store
* Vacant new block
* Green John Alban
* Vacant store

Smithe intersects.

* Marsden Henry, clerk
Marsden Miss Mary
Marsden Miss Margaret Annie
Marsden Miss Bertha
McLachlan C., of Shannon & McLachlan
* Vermilyea Block No. 1 vacant

Nelson intersects.

Helmcken intersects.

* Clowes John, carpenter
* McKenzie John, [illegible]e mason
McLeod Malcolm, logger
* Dubberley Joseph, mariner

Davie intersects.

* Golden Gate Hotel, William Herbert Field prop
Robinson Frederick Charles B.C.
Holman Lewis, merchant
Nelson Charles
Fuller —, foreman St. Ry. Co.
McApin Colin, ship builder
Long Cecil
Bushnell J. H., engineer C.P.R.
Merriman C. E., real estate
* Granville street Dining Hall, Harry King Sargeant, prop.
Bouer Miss Mary, waitress
Larsson Miss Annie F., cook
McLeod Colin, blacksmith
McLeod J., bookkeeper

Beatty James, at Fader Bros.
Shan Frank, at Leamy & Kyle
Hadson Edmund, engineer
Stewart —
Fader John Elijah, of Fader Bros.
Fader Maynard P., clerk
Dauphinee William, bookkeeper
Fader Silas, of Fader Bros.
Fader E., & Co., groceries
Marsden Henry, clerk

Drake intersects.

* Colonial Hotel, Albert Diebel, prop.
McKay Albert
Jones Edward, carpenter
Wiess Jacob Evald, turner
Maling Wallace, millhand
Hennessy Thomas E., fireman C.P.R.
McNabb J., fireman C.P.R.
Kennedy William, C.P.R.
Fraser Simon, C.P.R.
Skiffington George, C.P.R.
Rochon J. A., carpenter
Cluson Thomas, engineer C.P.R.
* Vacant new block

Pacific intersects.

Railway Track intersects.

* Fader Bros., saw mill
Fader Albert
Fader John Elijah
McLeod John Angus, bookkeeper
Foster John Rupert, manager
Mahoney John, foreman
Hudson Edmund, engineer
Errington James, millhand
Parker I. R., millhand
MacCove A., filer
Thompson George, millhand
McEwan John, tallyman
Sargeant Henry King, tallyman
Carlson Frederick, watchman
Hoffar S. G., yardman
Fadder Maynard P., clerk
* Donohue & Boutilier, sash & door factory
Donohue John T.
Boutilier Francis
Dauphinee William Ulric
Donohue William, engineer
Hoffneister Leonard, machine hand
Ballard A., carpenter
Baur Joseph, helper
McHardy Charles, helper
McDonald A., carpenter
Maling Wallace, millhand
Nesbeth Herbert, millhand
* Heaps E. H., new furniture factory
* Martin Joseph, carpenter
McLeod Philip, seaman
* McLeod Colin, blacksmith
* Pomeroy George John, carpenter

HAMILTON, from Hastings to Smithe

104 Rawley Jno. Copper, house and sign painter
* Robertson & Hackett, contractors
Robertson David
Hackett James William
Kaine Charles, carpenter
Pepin Theophile, carpenter
Falconer Peter, carpenter
* New Court House

Pender intersects.

309 McLagan John Campbell, editor "World"
McLagan John, bookkeeper
Mandelsloh Miss Matilda
*321 Carter Charles, music store
Beckett Thomas, painter
Low C., prop. str "Pearl"
Patridge Robert
Dempter —
323 Symons Charles, merchant tailor
325 Wright Albert W., grocer
Doidge Launcelot, carpenter
327 McLeod John Orlebar, mail clerk
Mutlaw Jessie, widow William
329 Rounsefell John, real estate
Rounsefell George
Rounsefell Frank, bookkeeper
Rounsefell Aubry, clerk
Rounsefell Miss Mary
*331 Banks George, machinist

Dunsmuir intersects.

* First Baptist Church
* Kennedy rev. James Bell, pastor First Baptist Church
* Young Frank, of Cope & Young
Cope Frederick, of Cope & Young
* York Archibald, grocer
* New house
* New house
433 Johnston James Irvine, merchant tailor
Risein Miss Annie
Kerfoot William John
* New house
* Gillies Daniel Webster, bookkeeper
Buie Miss Nellie
* Vacant

Georgia intersects.

* Bain William A., carpenter
* Mullen John Samuel, lather
* Barker Robert, plasterer
Barker Christopher, plasterer
* Oldfield John William, carpenter
* McClenathen Arthur Frederick, carpenter
Perkins Henry, carpenter

Robson intersects.

Smithe intersects.

HARO, from Burrard to Stanley Park

* McLachlan Daniel, C.P.R.
• Forest Alexander, yard master C.P.R.

Thurlow intersects.

30 Galbraith Julius F., Japanese store
• Shannon —, of Shannon & McLachlan
• Berteaux George E., grocer
Nelson Rana
• New house
• Mackay Robert, real estate
Darcay Mrs. Maria, widow
* Baldwin George Frederick, city treasurer
* Collins Henry, dry goods
• Vacant
New house

Bute intersects.

* Bowell John, collector of Customs

Jervis intersects.

* Robinson Fleming, C.P.R.

Broughton intersects.

Nicola intersects.

Cardero intersects.

Bidwell intersects.

Denman intersects.

Gilford intersects.

Chilco intersects.

HARRIS, from False Creek to Boundary av.

100 Crowder & Penzer, coal
Crowder Stanley
Penzer Edward
Smith —, teamster
108 Graham Hugh
110 Gerrard Allan
112 Murray Charles William
Gerrard Miss Minia L.

Westminster av intersects.

204 Freeman Thomas
Chick Percy J., draughtsman
Stacey William H., plasterer
208 Hamlin William James, laborer
210 Matheson Malcolm
Matheson —, tallyman R. C. P.M.
212 Berry H. A.
Bell Francis
Johnson Andrew
Hardy George
Atkinson Holly
Cook Edward
Calder Eliza, wid. Wm., housekeeper
214 Carriere Mitchell, teamster
Carriere Zenophile
Carriere Miss Adelina
218 Doyle Andrew, expressman
222 Sargent Frederick, carpenter
Hewitt Joseph, farmer
209 McPhalen Daniel, contractor
Pinchbeck George
211 Stewart Donald M., teaming
Stewart Miss Anna
Stewart Charles
213 Caselman Ranson, carriage trimmer
Derrick Aaron, carpenter
215 McKinnon Daniel, stonecutter
McKinnon John, laborer
224 McLennan Augus.
217 McDonald John, checker
228 Vacant
225 Roedde Gustave Adolphe
• Foley James Burnis, driver
Foley Patrick W., fisherman
227 Ward Robert C., carriage maker
229 Robson Thomas Hood
233 Hutson James, plasterer
235 Matheson —, emp. V. C. F.
239 Rae George, contractor

Gore av intersects.

Garden William, tea merchant
Garden John
Garden William, jr.

Dunlevy av intersects.

HASTINGS WEST, from Carroll to Burrard.

SOUTH SIDE.

6 Pound George, printer N. Adv
Pound George, jun., apprentice
12 O'Toole & Ralph, cornice shop
30 Northern hotel, Scott & Lillie, props
Scott Samuel Noble
Lillie Thomas W.
40 Vacant
64 Veysey Charles Cladius, blacksmith and carriage shop
Morrison Thomas, blacksmith
Woods Albert, blacksmith
Creelman Duncan, woodworker

Abbott intersects.

• Whitiside —, tailor
Cook —
Sam Lee, laundry
112 Spillman E., painter
McDonald —
114 McCall Arthur Simpson, carpenter
138 Walker Arthur, janitor
Swain Wiley, janitor
140 Spencer Mrs. Caroline, wid, laundry
142 Myles Robert Johnson, peddler
144 Vacant

162 News Advertiser book bindery
Rodde Gustave A., bookbinder
Mallandaine Frederick, ruler
Wood Miss Emily
Cao Miss Louise
Cao Miss Italia

Cambie intersects.

Cook Edward, contractor brick and stone
Winsor William, bookkeeper

Hamilton begins.

226 Robertson Robert, stoves and tinware
Kay Alexander, tinner
Gallagher W. H.
230 Leamy & Kyle, lumber merchants
Leamy James
Kyle George F.
Woods John George, manager
McDougall Alxander, bookkeeper
Carter Charles Henry, culler

Homer intersects.

310 Blomquist F. M., painter
Fisher George, painter
310½ Allan Wm. Frederick
Allan George Lawson
Allan Wm. Andrew, clerk
Allan Miss Eleanor M.
Evans David
Awrey Peter
312 Major & Pearson, real estate
Major Charles G.
Pearson Thos. Robson
Hall James Z., manager
Confederation Life Association
Royel Fire Ins. Co. of Liverpool
National Fire Ins. Co. of Ireland
Brown Charles L., clerk
Hooper Thomas, architect
Wood Wm. Henry, clerk
Trevor Ernest, draughtsman

Richards intersects.

400 Cope & Young, dry goods
Cope Fred.
Young Francis Henry
Reid George Lewis, clerk
Bertrand Miss Virginia, clerk
408 Shelton & Co., furniture
Shelton Henry Thomas
Wilson W. A.
McFarlane Frank, cabinetmaker
Taylor William, upholsterer
412 Weeks & Ford, grocers
Weeks Geo. W.
Ford James A.
Steele Wm., driver
414 Vacant flats
416 Vacant store
418 Vacant store

438 Bank of British Columbia, James Cooper Keith, manager
Rhodes Harry, accountant
Slater Charles Richard, paying teller
Gibson Frs. James P., rec. teller
Harvey Richard Garnham, ledger keeper
Stewart John, ledger keeper
Heathcott Bruce, clerk
Patterson Thomas H., clerk
Finlayson Wm. Henry, clerk
Fox Patrick, messenger
440 Bank of Montreal, Campbell Sweeney, mgr
Buchanan A. H., accountant
Beaven Wm. J., ledger keeper
Cummins Fred. C., clerk
Pledger R., messenger

Seymour intersects.

526 Leland house
Prout & Insley
Prout Wm.
Insley John E.
Corning Edward, bartender
Probert Miss Alice, waitress
McGee Miss Annie, waitress
Gibson Miss Annie, waitress
530 Berteaux & Co., grocers
Berteaux George E.
Cooper Richard, clerk

Granville intersects.

NORTH SIDE.

7 Fewster Philip, & Co., feed and grain
Fewster Philip
Fewster Caleb
Fewster Ernest
Powell Ernest, clerk
Fewster Miss Eva
Fewster Howard, clerk
11 Roblin Frank H., band sawyer
* — Louis, expressman
31 Brunswick hotel, P. Carey, prop
Carey J., bartender
Powers James, C.P.R.
Carrol E., plumber
Evans E., printer
Carey M.
Powers W.
75 Bonyer S., sawfiler

Abbott intersects.

115 Vacant
117 Grovesnor Wm., clerk
135 Clute J. S., & Co., dry goods
Clute John Stillwell
Clute James Milligan
Sloan William, clerk
137 Vacant
139 Young Men's Christian Association, G. A. Charlock, gen sec'y
Freure E. W., asst gen secy

Cambie intersects.

217 Webster & Co., auctioneers
Webster William
Quick W. J.
227 Bailey & Neelands, landscape photographers
Bailey Charles S.
Neelands Hamilton George
229 Skinner Arthur Ernest
Skinner Mrs. and Miss, bdg house
Skinner Mrs. F.
Skinner Miss Elizabeth

Homer intersects.

309 Post Office, Jonathan Miller, postmaster
Miller Bertram, clerk
Gilmore Alexander, money order clerk
Morton Thomas, reg. letter clerk
Willis Walter, clerk
Barker Miss Kate, clerk
Connon William, clerk
Raeburn Miss Kate, clerk
Rooney John R., mail clerk
311 Brown H. A.
Rathborne Miss Mary Agnes, artist
Gilmore Alex., P O. clerk
313 Ross & Ceperley, real estate and insurance
Ross Arthur Wellington
Ceperley Henry Tracey
Rounsfell Frank Wm., bookkeeper
Rounsfell Charles Aubrey, ins. clerk
Hobson George Wm., ins. canvasser
Brown Ernest W., clerk
Vancouver Electric Ry. & Light Co., R. P. Cook, pres.; H. E. McKee, vice-pres
Ceperley H. T., sec-treas
Phœnix Fire Ins. Co. of London
Commercial Union Fire Assr. Co.
Scottish Union and National Fire Ins. Co.
Liverpool and London and Globe Fire Ins. Co.
Ætna Fire Ins. Co. of Hartford
Hartford Fire Ins. Co.
Western Fire Assurance Co.
British America Fire Assr. Co.
Royal Canadian Fire Ins. Co.
Phœnix Fire Ins. Co. of Brooklyn
315 Vacant
317 Medical hall, Sorensen & Co., druggists
Sorensen Gustave Julius
Rooke Thos. Stephens, druggist
323 Mathison Robert, jun., job printer
Sanders Wm. Hector, printer
Wilson Wm., printer
Fraser Wm., clerk

Richards intersects.

4 Stores unfinished

Seymour intersects.

511 Ponsford Bros., Page, furnishing goods
Ponsford Page
Ponsford Harold
513 Innes & Richards, real estate
Innes Frederick Colleton
Richards Stephen Ormonde
Beasley Alexander Ferrier, clerk
Emmanuels Samuel John, insurance canvasser
City of London Fire Ins. Co.
515 Mozely Henry L., barber
Foster E A., barber
Miles J. W., barber
517 Sansom & Dawson, architects
Sansom Charles Wyndham H.
Dawson John Wilding
Fabian Bruno, draughtsman
Hoffar N. S., architect
Mitchell David S. M., draughtsman
Eveleigh Sidney M., draughtsman
Charles Tilley, supt Burrard Inlet and New Westminster Telephone Co.
Lindsay Miss Ella, operator
Cameron Miss Linda, operator
519 Diplock & Osburn, crockery and glassware
Diplock Arthur B.
Osborn William
Wilson Harry, clerk
519½ Barker & Mackay, real estate
Barker Ernest Edward
Mackay Robert G.
521 Leland house, rooms
523 Shannon & McLachlan, real estate
Shannon William
McLachlan Charles

Granville intersects.

BOTH SIDES.

612 Jones Samuel, laborer
Harris James, laborer
Nettleton John, laborer
614 McGhie & McLuckie, builders and contrs.
McGhie —
McLuckie —
625 West End Saloon vacant

Howe intersects.

* Abbott Harry Braithwaite, gen. supt. Western Div. C.P.R.
759 Ferguson Alfred Graham, capitalist
Dixon Miss Grace E.
718 Salsbury William Ferriman, local treas C.P.R.
Wales Miss Anna M.

Hornby intersects.

724 Bewicke Percival H., broker
732 Townley James T., C.P.R.
Townley C. R., C.P.R.

Burrard street.

HASTINGS EAST from Carroll to Boundary av

SOUTH SIDE.

6 Gray Thomas, merchant tailor
Lagg Frank, tailor
10 Spooner John, carpenter
14 Lepage Lemuel, butcher
Gibson John, butcher
Irwin John
16 McGain & Menzies, carpenter
McGain —
Menzies —
Columbia Carriage Works, Andrew T. McNabb, prop.
Birchall Caleb, bookkeeper
Ray John, blacksmith
Wood R. C., wood worker
Elliott —, wood worker
Caley Harry, carriage painter
Casselman Ransom, carriage trimmer
Gibson John, blacksmith

Columbia av intersects.

104 Vacant
114 Lane Arthur, carpenter
Stewart Allan Campbell, teacher
Stewart Donald Campbell, tailor
Stewart Miss Emily C., teacher
Ouellette Frank, logger
Palmer D. W., laborer
116 Davis John A.
Deal Mrs. Elizabeth, wid. Amos
Stevenson Eady, homœopathic physician
130 Vancouver Water Works
Nickson J. J., superintendent
Harrison William, blacksmith
Pinchbeck George, laborer
Rourke George A., pipe layer
Macaulay Charles W., surface layer
Fox James, corker
Stewart James, laborer
134 Murray David B., contractor
Duff Joseph B., clerk

Westminster av intersects.

* Seydon & McGarrigle
Seydon Charles
McGarrigle Thomas
* Teman Stephen A., carpenter
* Garden Wm., & Sons, whol. teas
Garden William
Garden John
Garden William, jr.

Gore av intersects.

416 Carmichael Dougald
422 Baker Frederick, V.C.F.
424 Upton Miss Elizabeth, music teacher
Bolton Henry
Pugh John S., law clerk
King Elliott, agent Equitable Life
426 McNabb Andrew T.
Stewart James Duff
428 Godfrey Alexander

Dunlevy av intersects.

O'Rourke James Gilbert
Miles Robert, peddler
Caldwell Samuel Clayton, cornicemaker
464 McConnell Gilbert Smith

Jackson av intersects.

Carl av intersects.

602 Simon Albert
Ralph Miss Marion
* Vacant new house
634 Smith Malcolm, carpenter
Featherly George
640 Pollock Herbert, moulder
Orr Hugh, moulder
Orr Jane, wid James

Heatly ave intersects.

Hawks ave intersects.

* Dougherty James H, shipwright
Dougherty Miss Jane
* New house
* Fox —

Campbell ave intersects.

Raymur ave intersects.

NORTH SIDE.

9 Cook Edward, contractor
Babcock William George, millwright
Towler William, bricklayer
11 Fox James M., contractor
13 Hames Artnur, real estate
17 McKeown —, night watchman
Townsend Mrs., tailoress
17½ Cascade Laundry, James Nelson, prop.
Gibbons Mrs. Martha
Roland Mrs. Mary Alice
Armour Frederick, carpenter
25 Fraser Angus, contractor
McDonald J. G., contractor
29 French William James, painter
31 Law James, fruits and confectionery
35 Axford Chas.
37 Urquhart Hugh Archibald, whol. liquors
Bellanger William

Columbia ave intersects.

125 Hale John Paul, grocer
Hale Miss Millie, clerk
Hale George, apprentice
Teschner Herman, engineer

Columbia av. intersects.

109 Livingstone James, farmer
Livingstone Mrs. Catherine, bdg. house
Livingstone Miss Sarah

Livingstone Miss Mary Ann
Livingstone Miss Eliza
Livingstone Miss Alice
Livingstone George, laborer
Livingstone James, jun.
Lynch Miss Ann, dressmaker
Ralston C. C., customs officer
Hunter —
Kraft Louis, carpenter
Lillie Leslie John, teamster
Livingstone William, carpenter
Pollard Henry, laborer
Greer Fred.
Collier W. R.
111 Brown E. A., real estate
Sydon Chas., of Sydon & McGarrigle
113 Raycrott Richard, plasterer
* Robinson Arthur G., laborer
115 Campbell Duncan A., teamster
Campbell Alexander
Gendreau Philion P., scavenger
117 Palmer Henry Thomas
Palmer Joseph William
Palmer Robert Vernon
Edwards Adam
119 Bucknall —
123 Bradshaw Joseph, laborer
Harvey George, carpenter
Halawell Joseph, laborer
Halawell Mrs. Elizabeth, wid., nurse
125 Hale J. P., grocer
127 Vacant
131 Fraser Augus Carmichael, logger
Carroll Mrs. Annie, dressmaker
Ashworth William, janitor
Holland J. M., of J. M. Holland & Co.
Barker William Joseph, musician
Donaldson James, laborer
Barker Miss Kate, P. O. clerk
Barker Alfred James, tinner
Barker Charles Frederick, clerk
Barker Robert, C. P. telegraph clerk
Leale Victor, copper smith
137 Vacant
141 Trythall William John
Bellamy Sidney, apprentice
Ford Frank, printer
Peake Sidney, clerk
Trythall Howard, apprentice
Trythall Miss Emma
143 Wilson Mrs. Louisa, wid. B. H.
Morrison James, real estate
Aggason Miss Elsie, domestic

Westminster av. intersects.

* Kent Mrs. Rebecca, bdg. house
Kent Miss Sadie
Kent Howard
Kent George, painter
Fromme George, truckman
McLeod James, clerk
Black James, carpenter
Williamson George, carpenter
McLeod John, laborer
Harris G. C., carpenter
Menzie Charles, painter
205 Leatherdale Donald, teamster
Edwards Harry, steward
207 McGarrigle Edward J.
McGarrigle Thomas, teacher
209 Simon Bernard, mer. tailor
Simon Miss Amelia
211 McKinnon Augus, contractor
Irvine Edward, laborer

Gore av. intersects.

311 Johnson John, expressman
Fowler Melick, farmer
313 Taylor William Arthur, carpenter
Allardyce Lewis, electrician
Allardyce Miss Margaret, nurse
Allardyce Mrs. Margaret, wid. Jos., nurse
Frost —, bookkeeper
317 Kemp James
Kemp James A.
319 Smith Edward
Smith George, driver
321 Crow John, cigarmaker
323 McKinnon Thomas, contractor
327 MacGowan A. H. B.
MacGowan William S.
329 Grassie W. H., watchmaker
Fowler Miss Tenie
331 Vacant

Dunlevy av. intersects.

409 Sentell Ephraim Blair
Sentell Alfred James
Sentell Frederick William
Sentell Edward, farmer
Sentell George, tinner
Sentell Miss Florence
Fowler Melick
415 Hemphill Robert, contractor
Hemphill William, teamster
417 Vacant
423 Blake John P., baker
425 Blake John P.

Jackson av. intersects.

501 Couth Capt. Robert
505 Stewart James, clerk
509 Bohlofsky —

Carl av. intersects.

Heatley av. intersects.

701 Carlisle James D.
Mellin James M.
* Vacant
* Vacant

Hawks av. intersects.

* New house

VICTORIA
Old and Worthless Accounts Collected in any part of the World
No Charge if not Collected
WINNIPEG, MAN.
Manager & Treas.
209 MAIN STREET,

HEATLEY AVE., from Railway track to Grove Crescent.

BOTH SIDES.

Alexander intersects.

* "What Cheer" House, Robert Campbell, prop.
Crawford Thomas Francis, bartender
Jenkins J. P., laborer
Williams John
McLean Archibald, cooper
O'Brien M., moulder
Dunn Bert. F., machinist
Emerson Edward, boilermaker
McLean —, Vancouver city foundry
Clayton Charles, blacksmith
May George W., Vancouver city foundry
Bragg —, moulder

Powell intersects.

Oppenheimer intersects.

* Cad Mrs. Ada, widow
Christie Miss Kate H.
Cummins Miss Mabel
Cummins Alexander Christie
Cummins Fred. Christie, clerk

Hastings East intersects.
Princess intersects.
Keefer intersects.
Harris intersects.
Barnard intersects.
Prior intersects.
Grove Crescent ends.

HOMER, from Cordova to Drake.

* McCartney Alan E., architect
* Harrison Legh Richmond, barrister
* Hallett Isaac H., barrister
Fowler Edward H., clerk
* Revsbech Andrew, hotelkeeper
Schmidt Stephen Henry
Croteau Eugene, bookkeeper
* D'Gendron Jane Mrs., dressmaker
Blair Edith Miss, dressmaker
Smith Kate Miss, dressmaker
Cameron Evelyn Miss, dressmaker
Dewitt Josie Miss, dressmaker
* DeWolf & Munroe, real estate
DeWolf George
Munroe William
* Williams Bros., surveyors and land agents
Williams John T.
Williams Sidney

Hastings West intersects.

* McIntyre Charles, carpenter
* Summers John, carpenter
* Douglas house, Douglas J. M. Mrs., prop
Evans Percy
Evans Ernest
Coleman George
McPhillips L. G., barrister
Danscraw Louis
Hartney Miss, school teacher
Munroe William
Schofield F., real estate
Hallett Isaac H., barrister

Pender intersects.

309 Robson Ebenezer Rev.
Monck Clarence R., marble cutter
Bent J. H., com merchant
310 Peters Miss, musician
311 Shirley Thomas, bailiff
312 Vacant
313 Banham Alfred James, butcher
Banham Robert John
315 Morris Alexander
Gaskell William
Levy Edmund L.
Horne A. P.
316 Phipps George Wm., accountant
Romang Joseph
318 McHardy John
Scott Thomas, carpenter
McHardy James
McHardy Annie Miss
319 Lane D. C., tinner
Clift —, tinner
320 Wait David, contractor
Saul John, contractor
323 Hooper Thomas, architect
Burchill Charles
Anstie Henry James, jeweller
326 Wood William Henry, carpenter
Hailstone William
325 Whitworth Edwin, machinist
328 McDonald Archibald, carpenter
330 Harris W. James
336 Keene William Lever
Malcolm A. G., architect
Campbell Cores de Vries, machinist
Lewis H. B., C.E.
338 Tilley Seth, stationer
* Methodist Church, Robson rev. E., pastor

Dunsmuir intersects.

340 Bourchier Richard Eaton Capt.
Marmette P.
415 Madill Ebenezer B.
Robinson David, contractor
Hackett —, builder
423 Fletcher John
Fletcher Miss
425 Meelands Thomas
434 Cassady George
435 Fader Albert
Bouthillier Francis
436 Hosker Edward, timekeeper
Hosker Edward James, engineer

Mee Robert, engineer
Evans William, engineer
Hosker Nellie Miss
438 Cosman William
Cosman Whitfield
439 Shearer John Scott, teamster
Blakie Walter, harnessmaker
440 Moore Mrs., wid
Ford James A.
441 Godfrey Thomas Benson
Godfrey Laura Miss
442 McNab Allan, engineer
445 Chardon Chas. M., contractor
447 Vacant
449 Boak Albert Alexander
Harris P. C. L.
Mylins Chas. N., carpenter
McIntosh John, contractor
450 Hayden Hamilton Havelock
452 Robinson Robert
Martin George, real estate
Magner —

Georgia intersects.

Summers Miss Rebecca
Summers Miss Fanny
Tyson John, plasterer

Robson intersects.

* Veitch Thomas, teamster
* Jones John, wrecker C. P. R.
* Coughlin Nathaniel, carpenter
Coughlin Mrs. Isabel
Coughlin David, painter
Coughlin Thomas, fireman

Nelson intersects.

Helmcken intersects.

* Perry Richard Francis, builder
Rodier Odilon, cornice maker
Lizotte Frank, painter
* Fortin Wilfred, carpenter
* Farrer George Edmund, L. L. D.
Schenick Elizabeth, wid. Thomas D.

Davie intersects.

* Perkins Winter, machinist
* Vacant
* Vacant
* Hutchings William John, laborer
McInnell Joseph, sailor
Scott George H., laborer
Hassan Frank, fireman
Haverson Alex., laborer
Johnson John, blacksmith
* Major William, bdg. house
McGibbon J. W.
McDonnell James, street grader
McIntyre James, laborer

HORNBY, from Burrard Inlet to Pacific street

Hastings intersects.

Pender intersects.

* Vacant
* Blake J. J., city solicitor
* Vacant
* Vacant

Dunsmuir intersects.

* New house
* New house
* New house
* Towler William, bricklayer
* McDougall Alexander Mills, bookkeeper

Georgia intersects.

Robson intersects.

Smithe intersects.

* Smith Alexander, draughtsman
* Reid Jas., night watchman Hotel Vancouver

Nelson intersects.

* Vacant new house
* Anderson David, real estate
* Black James, C.P.R.
* Vacant
* Vacant
* Vacant
* Vacant
* Vacant
* Vacant house
* Corning Edward, bartender Leland House
* New house vacant
* Wilson William Frederick
* Tuck F. H., of Black & Tuck

Helmcken intersects.

Davie intersects.

* Harris Edwin, carpenter
* St. Paul's Church, English
* McCabe Anderson, at Fader Bros.
* Boeur Isidor, at Geo. Hobson
* Menzies Edmund, laborer
* Howard Henry, C.P.R.

Drake intersects.

* McEdward Angus, carpenter
Haws Richard Colbert, marine engineer
* McKenzie Samuel Francis, ship builder
* Crawford William, carpenter
* McCurdie Alexander
McCurdie John, builder
McCurdie Mrs. Mary, widow Alexander
* Peck Elias James, of Duffy & Co.
* Vacant
* Inge James

*1116McAlister Donald, contractor
McAlister John
McAlister Angus, C.P R.
McAlister Miss Lizzie
McAlister Miss Jane
McAlister Miss Cassie
1120Little Mark, coppersmith
1122Pratley George, laborer
Harris Ernest, laborer
1124Talley James, C.P.R.
* Lake T., laborer
* McCartney Hugh, expressman
* Watson Robert, stonecutter
*1129McKenzie Duncan, stonecutter
Crichton John, stonecutter
1131Vacant
* Vacant
1136Hounsome James, carpenter
*1138Findley Peter Preston
1140Vacant
* McFarlane Mary Catherine, widow Donald, bdg. house
Cory —, speculator
* Shaw Thomas A., speculator
* Eaton Albert S., carpenter
Lubb Samuel, at Cassidy's mill
* Leslie George Washington, plasterer
Leslie Charles William, carpenter

HOWE, from Cordova to Pacific.

BOTH SIDES.

* Vacant shanty
* Vacant shanty

Hastings intersects.

Pender intersects.

309 Wood Charles Arthur, clerk
Wood Mrs. Henry
311 Vacant
313 Fenton G., carpenter
Lindsay Miss Lizzie, tailoress
Poole Miss Ella, tailoress
Allan Miss Jennie, tailoress
315 Logan Miss Minnie
Logan Miss Elizabeth
320 Craig William, road master C.P.R.
326 Miller Wm. Oscar, chief train desp. C.P.R.
Downie W. asst supt C.P.R.
330 Stirton George Steven, gents' furnishing
345 Prest Thomas, real estate
Smith Samuel
Marks J., clerk
Prest Miss Mabel
347 Logan Ann, widow David
349 Ponsford William Page
Cov ns Miss Clara
*338Harvey William
Preston Miss Florence
340 Blackmore William, architect
Tanner J. S.
351 Langley Theodore Harding
Emanuels J. S., insurance agent
353 Stoddart Robt. William
*355Vacant
357 Purdy Ralph
Smith Benjamin N.
Chapman Miss Cornelia H.
Mitchell Thomas Granville, engineer
359 Clements John, architect

Dunsmuir intersects.

* Manor house Vacant
420 Crickmay William, civil engineer
Crickmay Frederick George
Crickmay Alfred Edward, clerk
Crickmay Edgar John, clerk
Crickmay Miss Elizabeth Lucy, trained nurse of Edinburgh
421 Consulate, of Japan, Fukashi Sugimora, consul
425 DeWolf George, real estate
429 Vacant
431 Johnson James Lacey, ins. agent
433 Reid George Lewis, clerk
435 Cartnel Daniel
* Lawn Tennis club grounds

Georgia intersects.

Robson intersects.

* New house
* New house
* Vacant house
* Stevens Alfred
Stevens David Thomas, clerk C.P.R.

Smithe intersects.

Nelson intersects.

* Vacant
* Brown John, clerk C.P.R.
Brown Walter, clerk C.P.R.
Brown Miss Lottie
Brown Miss Jennie
* Vacant
* Vacant
* Vacant
* Spillman —, painter
* Green Harry, plumber
* Vacant
* Fraser William, operator C.P.R.
* Brooking James, plasterer
Hicks William, carpenter
* McLean Malcolm Geo., liquor merchant
* Gass Frederick Nicholson, C.P.R.

Helmcken intersects.

Davie intersects.

* Hoffmeister Henry, R. C. P. mills
Hoffmeister Reinhard
Hoffmeister Fred., millwright
Hoffmeister Miss Anna Amelia

* McAden James
* Lock John, policeman
Roblin Nellie, widow Frank
* Vacant
* McLeod Ewen, farmer
* Lyte E. O., farmer
Whittaker George, painter
1045 Eldon George, landscape gardener
Nicholson John, laborer
1110 McDonald Hector Frederick, carpenter
1112 Crook Mrs.
1107 Gregory John, carpenter
1109 Summers Mrs. James
* Vacant
* Vacant
* Vacant house
* Thorne Frederick Clayton, farmer
* Hunt Edward, contractor
Gregory Richard, C.P.R.
Hamer Albert Victor, carpenter
* Master Thomas, carpenter
*1130 Heaps Edward, furniture factory
1132 Riley William Russell, painter
*1134 Smith Joseph, laborer
* Gamble John Edward, carpenter
* Vacant
* Graves Albert Martin, C.P.R. engineer
Olmstead Albert, carpenter

JACKSON AVE, from Railway St. to Grove Crescent.

WEST SIDE.

Alexander intersects.

Powell intersects.

Oppenheimer intersects.

Hastings intersects.

203 Macklin James, real estate

Princess intersects.

* McDonell Allen

Keefer intersects.

Harris intersects.

Barnard intersects.

Prior intersects.

Grove Crescent begins.

EAST SIDE.

Alexander intersects.

Powell intersects.

2 Vacant

Oppenheimer intersects.

104 Wansley William, blacksmith
106 Vacant
108 Miller William
110 Cook William, butcher
112 Vacant
114 McNeill John Robert, roofer
Miller William Hugh

Hastings intersects.

Princess intersects.

Keefer intersects.

Harris intersects.

Barnard intersects.

Prior intersects.

Grove Crescent begins.

JERVIS, from Burrard Inlet to English Bay.

Seaton ends.

Pender intersects.

Melville ends.

* Forbes Richard Smith, foreman
Oben Philip, plasterer

Georgia intersects.

Alberni intersects.

Robson intersects.

Haro intersects.

Barclay intersects.

Nelson intersects.

Comox intersects.

Pendrell intersects.

Davie intersects.

Burnaby intersects.

Harwood intersects.

KEEFER, from False Creek to Boundary av.

113 Yuen Wah, laundry
* Vancouver Soap Co.
130 Vancouver Gas Works, Thomas Walter, superintendent
Kemp Henry, main layer
Pentelow John George, laborer
James Harry, stoker
Round Frederick
Hodgson Richard Oliver, laborer
Marion Robert, gasfitter
131 Corbett Patrick, laborer
Struthers Alexander, carpenter
133 Powell John Lewis, printer
135 Crane John Joseph, tanner
Pritchard Thomas, mason

Westminster ave intersects.

* Goss Richard, carpenter
* Fowler James Morehouse, farmer
* Fowler Warren, painter
* Graves Bradford Howard, conductor
* McKay George, expressman
* Vacant
* Crowder John Stanley
Penser Edward
Barker Miss Jennie, domestic
* Shrapnel Walter
* Coltree —, butcher
* Morrin Nelson, logger
Coulomb Charles, painter
* Carnahan James, teaming

Gore ave intersects.

* Bradbury Thomas, contractor
Scholes Thomas, stonecutter
Rannie William A., carpenter
Rannie Charles, sen., carpenter
Rannie Charles, jun., carpenter
Rannie Thomas, hackdriver
* Hemlow Harry
Caples Miss Bessie
* Horie William, carpenter
* Smith Kenneth
* Foley John, stone mason
* Adams George, laborer
Laugham Thomas, butcher
Adams George, jr.
* Evans William
Henry James, plasterer
Evans Thomas, lather

Dunlevy av intersects.

* Jones George James
* Loschenkohl Fredk. Wm., engineer
* Wiegand Charles W.
Sale Miss Sadie
* McDonald Allan, farmer
Hannahan —, carpenter

Jackson av intersects.

LANSDOWNE AV., from Scotia to Columbia.

* Bodwell David
* Montgomery Hector, R.C.P. Mills
* Holmes Christopher, carpenter
* McConnell James, R.C.P. Mills
* Painter Harry John, acct. C.P.R.

Westminster ave intersects.

Quebec intersects.

Ontario intersects.

Manitoba intersects.

Columbia intersects.

MELVILLE, from Burrard to Jervis.

BOTH SIDES.

* Mackintosh W. David, freight clerk C.P.R.
* Fagan William Lawrence
Fagan Joseph Emanuel, Custom House C.P.R. wharf
Fagan James Sugere, operator
* Ross Roderick
Ross Miss Mary
* New house
* Clements William, capt.
Farron George Thomas, student

Thurlow intersects.

* New house
* Vacant
* Newcomb Holmes, capt.
Carnwath Charles, bookkeeper
Newcomb John, carpenter
* Hambrook Alfred, expressman
Wootton Thomas, expressman
* McPherson Alex. Joseph, prop. Bodega
* McFeeley Edward John
* Nelson Charles, druggist

Bute intersects.

* Nickson John Joseph, supt Water Works

Jervis intersects.

Pender intersects.

NELSON, from Homer to Stanley Park.

Richards intersects.

Seymour intersects.

Granville intersects.

Howe intersects.

Hornby intersects.

Burrard intersects.

* Smith Neville, News Advertiser office
Smith Lister Neville, cashier
Smith Arthur Neville, bookkeeper
Smith Miss Florence Neville
* McIntyre Daniel
McIntyre Daniel Frederick
Tourtlotte Miss Ike
McIntyre Miss Mary
* Willman John Thaddeus, contractor
* New house
* Diplock Arthur Bramah
* Cary George, contractor
* Vacant house
* Vacant
* Robjohns Levi, C.P.R.
Wood George, contractor

Thurlow intersects.

* Hancox Elijah, carpenter
Hancox James, carpenter
712 Hall James Z, real estate
Greer Miss Jessie
* Mizony Artemus, liquor merchant
* Jones George Bell
* New house
Taylor Walter,
Taylor Edward C.

Bute intersects.
Jervis intersects.
Broughton intersects.
Nicola intersects.
Cadero intersects.
Bivell intersects.
Denman intersects.
Gilford intersects.
Chilco intersects.

NICOLA, from Burrard Inlet to Beach ave

Pender ends.
Georgia intersects.
Alberni intersects.

* Dubois Peter, stonecutter
Hoben Mrs. Elizabeth, wid. Philip
* Mellon Henry Augustus, ship broker

Robson intersects.

* Robinson F., night watchman C.P.R.

Barclay intersects.
Nelson intersects.
Comox intersects.
Pendrill intersects.
Davie intersects.
Burnaby intersects.
Harwood intersects.

9TH AVE, from Vine to Prince Edward.

* Cartwright Joseph, carpenter
Cartwright Frederick, carpenter
Cartwright George, carpenter

Westminster road intersects.
Westminster ave intersects.

* Street Richard, expressman
* Vacant house
* Tidy Thomas, bricklayer
Meddler William, carriagemaker

Quebec intersects.

* Cartwright William, C.P.R. wharf
Cartwright Henry
* Mills R., boots and shoes

Ontario intersects.

* Kemp William Andrew, carpenter

Manitoba intersects.

* Haugh Thomas, carpenter.

Columbia intersects.

* Power Richard, captain

ONTARIO, from Front to 15th av

Dufferin intersects.
Lorne intersects.
5th ave intersects.
6th ave intersects.
7th ave intersects.
8th ave intersects.
9th ave intersects.
10th ave intersects.

* Fuller Joseph Webster, driver

11th ave intersects.
12th ave intersects.
13th ave intersects.
14th ave intersects.
15th ave intersects.

OPPENHEIMER, from Carroll to Boundary av.

NORTH SIDE.

Room 1 Knox William
" 2 Black Thomas Thomson, solicitor notary public
Niagara Mercantile Agency of Niagara Falls, N.Y., T. T. Black, solicitor
" 3 Quinn Thomas Francis, dentist
" 5 Macgowan A. H. B.
Macgowan —
" 6 Vancouver Board of Trade, A. H. B. Macgowan, secy.
3 Powis & Whitehead, real estate
Powis John
Whitehead John Martin
White William, clerk
13 Vacant
* Stable
39 Wells James D., produce
Wells Chester Philip, clerk
McShane Joseph, clerk

Columbia intersects.

109 Dewitt William, brewer
Dowler D. L., painter
McGatty John, painter
McFee James Washington
Dewitt Miss Josephine, dressmaker
Dewitt Miss Louise
Peterson —, tailor
Foran —, clerk
111 Vacant
113 White William, laborer
Moore William Henry, laborer
Armstrong Isaac, blacksmith
Corranica Louis
121 Langis Henri Evariste, M.D.

Westminster av intersects.

129 Murray George K., contractor
McDonald Duncan D., carpenter
127 Doig William, sec. foreman C.P.R.
203 Stevens Fred. B.
207 Elliot James
219 Dove Miss Constance, Kindergarten school
Dove Miss Mary
Dove Miss May
297 Sullivan Arthur Willis
Sullivan Mrs Josephine, wid. Philip
Sullivan Charles E. S., musician

Gore av intersects.

301 St James Church Anglican
St James School
Campbell H. J., M.A.
309 Clinton rev. Henry Fiennes, rector of St. James
311 St Luke's Home, private hospital, Sister Francis, superioress
Hobbes Miss Kate, nurse
Brown Mrs. Elizabeth, widow, nurse
Purches Mrs. Helen, widow
Hutchingson Miss Agnes, domestic
Crickmay Miss Mable
313 Gibson Francis P.
Austin Mrs. Marion, wid., domestic
315 Cramer William, barber
319 More John James, carpenter
More Miss Anna
323 Edwards rev. Henry, Ch. E.
Campbell James, M. A.
325 Eckstein Mrs. Mary, widow
Nelson Frederick Franklyn
Crook Miss —, dressmaker
Eckstein Miss Dollie
327 Robertson Gédeon, real estate
Robertson Miss Annie R.
329 Bolton —
331 Armstrong William Henry, contractor
333 Cooke Richard Plunket, C.E.
Belmont Miss Polly, domestic

Dunlevy av intersects.

Jackson av intersects.

* Mee George, laborer
Mee Edmund Smith, driver

Carl av intersects.

* Boyd Thomas Henry, contractor
Biggart Mrs. Zerniah, tailoress
Biggart Miss Loetta B
* Campbell Malcolm Lovett
Kearney Miss Augusta, milliner
Kearney Miss Maude, dressmaker
* Vacant
* Ross Robert James, laborer
Ross Miss Abbey B., dressmaker

Heatly av. intersects.

* Tetley Moses B.
* Vacant
* Vacant

Hawke av. intersects.

* Kelly —, R.C.P. Mills

Campbell av. intersects.

Raymer av. intersects.

SOUTH SIDE.

4 Engleman Edward Valentine, barber
6 Green R. E., emp. agent
8 Taylor William John, undertaker
20 Matheson
22 Vacant
28 Winch Frank Kent, carriage maker
Newman Walter, blacksmith
16 New Building

Columbia av. intersects.

104 Rea & Elliott, carriagemakers
Rea John Routledge
Elliot James
128 Mutrie Henry
132 Thornton John Brown, grocer
Bain Donald, stonecutter
Yerxa Devere, apprentice
136 Presbyterian Church, rev. T. G. Thomson, pastor

Westminster av. intersects.

208 Perkins Charles Edward, logger
210 Melvin John George, watchmaker

Gore av. intersects.

302 Law —, principal High School
Orr Miss Agnes, nurse
304 Freeman Cecil Childe
306 Ellis Charles, barber
308 Whitehead James
Powis John
Chamock G. A.
326 McLeod rev., Presbyterian
330 Boultbee John, barrister
Boultbee Miss Helen
— Alice Miss, domestic
334 Maclean Malcolm A.
Pordage Miss Edith, domestic

Dunley av. intersects.

400 Thompson rev. Thomas G.
Donohue Miss Ida, domestic
406 Brown —, second hand dealer
412 Winch Richard Vance
416 Robertson Gideon, gents' furnishings
418 Silverman K.
Harris Mrs. Lena, wid
420 Gordon George R.
McIntyre Miss Martha
422 VanVolkenburgh Isaac

Jackson av. intersects.

500 Freeman George, laborer
502 Public School East End
Gamble —, principal
Hayes Miss, teacher
Christie Miss Alice, teacher
Murchie Miss, teacher
Mahoney Jeremiah, caretaker
506 Housley Charles, sen., engineer
Housley Charles, jun.
Housley Walter
Blythe Henry, foreman
508 Griffiths Ellis Wm., carpenter
Cloukie Felix, mill hand
Brody Miss Bella
514 Morgan —, carpenter
516 Galley William
Wright George, planer
518 Johns Isaac, Customs officer
Johns Archie, driver
Johns Miss Jennie
Johns Miss Margaret
Johns Fred.
520 Cox Capt. Gasendi
Garland William, painter

Carl av. intersects.

* Black A. P.
* Shaw —
* Milne John, stonemason

Hawks av. intersects.

* Edwards Richard, blacksmith
Edwards John, clerk
* Jervis John, night clerk "Str." Premier
Jervis Miss Annie
Jervis Miss Maggie
Jervis Arthur William
Jervis Edwin
Jordan John George, carpenter

Campbell av. intersects.

McConachie John, carpenter
Swan George, laborer
Reid Duncan Robert, farmer
Fitzpatrick —, milkman

PACIFIC, from Richards to Jervis

* Vacant new house
* Vacant new house
* Connelly William
Foster John Rupert
* Vacant new house

Seymour intersects.

Granville intersects.

Howe intersects.

Hornby intersects.

Burrard intersects.

Thurlow intersects.

Bute intersects.

Jervis intersects.

PARK AV, from Prior to Westminster av, runs parallel with Westminster av

BOTH SIDES.

* McAlpin Mrs. Lillie, wid
* Ellison James, carpenter
Ellison George
12 Williams George Joseph, plasterer
Drinkwater James R. C., planing mills
Williams John Joseph, plasterer
*16 Blackburn John Francis, painter
*20 Shotton Allison, carpenter
22 Davey Emanuel W., plasterer
26 Percival John Albert, carpenter
30 Nunamaker Byron, clerk
*30½ Bradon Robert, laborer
32 Ray John
34 Murtison —, laborer
36 Costello John Joseph, C.P.R. wharf
Cromier Samuel, laborer
38 Vacant
40 Pitman Joseph, Vanc. Gas Co.
42 Coughtrey Alfred Richard, butcher
44 Arkle Christopher, carpenter

Westminster av. intersects.

PENDER, from C.P.R. Track to Nicola

NORTH SIDE.

* Nunamaker Andrew Jackson
Fulton Dan.
Hegerson Charles
Gibbons Mrs. Martha
* Rook Thomas S.
25 Duhamel Frank D., blacksmith
29 Vacant
* Dorman Jacob, engineer
* Howse Alfred Richard, surveyor
Howse Charles Robert, E.L. lineman
45 Elliott John
* Lilieham Felix, master mariner

Abbott ends.

Imperial Opera House
* Gordon John, laborer
Baker E. L., laborer

McKay James, machinist
Barker Alfred, laborer
Keen Harry, printer
Davie James, laborer
Wiley Thomas, laborer
117 Vacant

Beaty begins.

Cambie intersects.

* Court House

Hamilton intersects.

205 Webster William Capt., real estate
Quick William
Hope Charles E., architect
* Occupied
Goodwin & Arkle, carpenters
Goodwin —
Arkle —

Homer intersects.

311 Griffith Essex, distiller
Mearns Mrs. J., widow
317 Vacant

Richard intersects.

* Yuen Wah, Chinese laundry
411 Evangelical Association, free reading rooms
Inwood George, organizer
421 Cowan—
* Bennet William C., shoemaker

Seymour intersects.

* Windsor hotel, Brocklesby & Allen, props
Brocklesby H. A.
Allen W. H.
Goldsmith George, porter
* Clarkson & Mayne, house painters
Clarkson Joseph
Mayne Thomas
* Clarkson Joseph, painter
* Gain Henry, plasterer
513 Smith Bros., furniture
Smith James A.
Smith David A.
Bigham Joseph, cabinetmaker
Watt James, upholsterer
Welsh Mrs. L., widow, seamstress

Granville intersects.

* Sisson William Henry, groceries
* McFarlane Frank, bread and cake baker
Harrison George, baker
* North Arm market, Sweet & Asbury, props
Sweet Clinton J.
Asbury Samuel
* Oriental Traders Co. (Ltd.) The
Mackay George Grant, president
Yerex I. A., com. traveller
Mackay Harry Hadfield, bookkeeper
* Mackay George Grant, real estate

Howe intersects.

Hornby intersects.

SOUTH SIDE.

* City Hospital
Swan Miss Susan, matron
Alcock Miss M.A., nurse
Woodward Miss M. S., nurse
Gibson Charles, nurse
McFarlane John, porter

Cambie intersects.

* Central school

Hamilton intersects.

206 Wood Albert Nelson, blacksmith
210 Weaver Mrs. Lucy M.
Thatcher H., painter C.P.R.
Desourier M., foreman E. S. Scoullar
Stevenson Robert, tinner
Merrick A., at E. S. Scoullar

Homer intersects.

* Boultbee Mrs. E. S., widow
Boultbee Frank, bookkeeper
Boultbee Walter
Boultbee Miss S.
* Vacant
310 Jones H. A., real estate
*312 Cummings Charles H., carpenter
Holtstead A. E., oil refinery

Richard intersects.

* Middleton Walter, groceries
Rushton John, clerk
* Ontario House (temperance hotel), John Geo. Taylor, prop.
Towler George, waiter
Welch Miss Emily, waitress
* Priest Thomas, real estate
Davis H. H., painter
* Nevard William, butcher
Walford Frank, clerk
410 Vacant
422 Leslie M. Soper, carpenter
Irvine John
Taylor —, painter
Brown —, painter
Wilson —
Adamthwaite Walter, carpenter
Vacant store
426 Cosman W., & Son
Cosman William
Cosman Whitfield

Seymour intersects.

500 St. Charles Hotel, Misses Ryan, props
Ryan Miss Annie
Ryan Miss Nellie
Meytzer John, clerk
Bergeron Louis, carpenter
Sasseville Charles engineer

Mahoney John, millwright
Rochons John, laborer
Kenny Charles, bookkeeper
Johnston Joseph, bricklayer
Doming C., engineer
Tubman John, painter
Lafrançois Peter, carpenter
Malingo John, carpenter
Bell William, carpenter
Miller William, carpenter
Morrison Joseph, machinist
Duty George, carpenter
Samson A., carpenter
Dechons C., carpenter
Duferns Frederick, laborer
Laur W., teamster
Murdoch Joseph, bricklayer
Satell S., carpenter
Watson Arthur, carpenter
Baker R., laborer
Brooks Joseph, carpenter
Thompson Joseph, blacksmith
McGregor Joseph, painter
Murphy William, bricklayer
Latreille Joseph, tinsmith
Cote Dr. S.
Goodman John, brickmaker
Strong A., sash and door factory
Dechans Charles, carpenter
St. Laurant A., carpenter
506 Arlington Hotel, Frank Foubert, prop.
Currey M., bartender
Blackburn Albert, porter
Fisher Mrs. A., widow
* Louvre Hotel, Hermann Bartel, prop.
Scaife Harry, bartender
Wood H. G., carpenter
Hartley F., carpenter
McNillan M., lather
McDonald M., painter
Wasson F. W. carpenter
Stanhope W. L., stone mason
Hanna F. U., foreman street Ry.
Bertrand L. M., C.P.R.
Gillis Murdoch, stone mason
Kelly Martin, stone mason
Shackelford R. S., veterinary surgeon
Hazelwood Joseph, stableman
Blough John H., carpenter
Blair Thomas, carpenter
Fabian Bruno, architect

Granville intersects.

Howe intersects.

Hornby intersects.

BOTH SIDE.

Burrard intersects.

* Brighouse Samuel, alderman
Wilkinson Michael, clerk
Wilkinson Miss Lizzie
* Lang Charles, tobacconist
* New house
* Tatlow Robert G., of Tatlow & Spinks
Leaycraft Miss Agnes
Douglas Miss Lizzie
128 McCraney Hiram Perry, contractor
Sisson Thomas, bookkeeper

Burrard intersects.

* Palace Livery stables, Black & Wilkinson, props
Black George
Wilkinson M. B.
Connor Samuel R., manager
Hazelwood Joseph, stableman
Baker Henry, M.R.C. V.S., veterinary surgeon
Sprung George, stableman

Thurlow intersects.

* Fripp R. M., architect

Bute intersects.

* New house
* Barnhart Peter Ashton, conductor C.P.R.

Jervis intersects.

Broughton intersects.

PENDRELL, from Burrard to Stanley Park

Thurlow intersects.

* Mitchell John, blacksmith
* Hunter Robert, millwright
* Hill Joseph, plasterer
* Short Benjamin James, bookkeeper
Short Bertrand Harris, painter

Bute intersects.

Jervis intersects.

Broughton intersects.

Nicola intersects.

Cardero intersects.

Bidwel intersects.

Denman intersects.

Gilford intersects.

Chilco intersects.

POWELL, from Carroll to Boundary ave.

NORTH SIDE.

Scuitto & Co., bakers and grocers
Scuitto John
Pendola A.
McLeod Archibald, baker
Corman Henry, bookkeeper
Ciceronning Jos., driver
7 McAllister John, Vancouver carriage shop
Millington Charles, horseshoer

Whaley William, woodworker
Cates Albert, blacksmith
Glen John, blacksmith
11 Europe Hotel, Calori Bros.
Calori Joseph
Calori Angelo
19 Vacant
21 Vacant
29 Whyte William, cook
35 City Hotel, Canonica & Fairon
Canonica Louis
Fairon Alphonse
Mora Louis, cook
Mora Vincengo, cook

Columbia av intersects.

CITY HALL.

McGuigan Thomas Francis, city clerk and clerk of committees
Baldwin George Frederick, city treasurer, tax collector and assessor
Tetley Charles, accountant
Lawson John Patton, city engineer
Palmer Robert Edward, asst. city engineer
Stephenson Thomas, street supt.
Huntly John, inspector fire, health and license
Blake John Joseph, city solicitor
McGuigan Dr. W. J., city coroner
Mohun Edward, sanitary engineer
Maclean Malcolm Alex., police magistrate
McLaren John, sergeant
Abray Jackson T., police officer
Haywood William D.
Cameron J. Donald
Johnston Wm.
Haywood Victor Wallace, jailor
Clough John, caretaker City Hall

Westminster av intersects.

205 Vacant
207 Collins Frank, laborer
209 Prior Francis Lodie, bookkeeper
213 Vacant

Gore av intersects.

307 Thain Capt. Murray, harbor master
Beaven W. J.
Springer Louis
Dawson —, C. E.
Thain Joseph, Ry. mail clerk
319 McLennan Findlay
321 Vacant
337 McLean —, plasterer

Dunlevy av intersects.

407 Secord Angus, contractor
409 Choate Edward, bridge inspector C.P.R.
Hunter John B., bridge carpenter
411 McKelvie Alexander, manager V.C.F.
Jenman Miss Kate, domestic
413 Mitchell Samuel, carpenter
McKelvie Alexander, sen.
425 Paterson Adoniram Judson, grocer
Davies Mrs. A., widow
Davies Miss Catherine F., typewriter
Kingcombe Edward, architect
427 Peters Simon, carpenter
Cottier Mrs. Francis, wid Robert
427 Neal John, butcher shop
Frodsham William, painter
429 Melhuish Geo.
431 McDonald Alexander, boots and shoes
McDonald Mrs. Alex., dressmaker
McLean Donald, emp R.C.P.M.

Jackson av intersects.

509 Clendenning John Adam, contractor
511 Tetley Charles, city comptroller
513 McCartney Allan E.
515 Vacant
517 Andrews James, carpenter
529 Coldwell Charles Augustus, speculator
531 Clark —
533 Lawrence George

Carl av intersects.

539 Meek & Harstone, grocers and hardware
Meek George Edwin
Harstone William
609 Stanley Gilbert
Stanley Edward Hall
Whittier —, of Whittier & Cramur
Whipple Thomas, laborer
Whipple Mrs. Mary, wid William
615 Young John Wesley, millwright
Young Arthur J.
Young Miss Bertha Rose
Layfield Henry, carpenter
617 Wickham Provis, reporter

Heatly av intersects.

* Fowler William Alfred, contractor
* Robertson William Harrison, grocer
Biggert Thomas, clerk

Hawks av intersects.

* Vacant old hospital

Campbell av intersects.

Vancouver San Juan Lime Co.
Campbell William, manager
Aitchison William, foreman
Sciffins Frederick, laborer
Livingstone James, laborer
McCormack Peter, laborer
McNaughton Archie, cooper
Patterson —, cooper
Bray Fred., driver
* Baker Frank, longshoreman
* Saw mill

SOUTH SIDE.

2 Brown Mrs. P. C., furnished rooms
McLaren —, photo gallery
6 Mortimore Bros., merchant tailors
Mortimore William Henry
Mortimore Sidney Charles
Knowdell Miss Maggie
Sommers
8 Leonard W. L., & Co.
Leonard
Leonard
10 Tye & Co., hardware
Tye T. H.
Galley William Herbert, manager
Eamshaw Hubert H. B., bookkeeper
Gregory Sidney, clerk
Dunn William R., clerk
16 Hong Sing, laundry
28 Baker Miss Alice

Columbia av intersects.

100 Oppenheimer Bros., whol grocers
Oppenheimer David
Oppenheimer Isaac
Oppenheimer Sol., bookkeeper
Doucet, L. clerk
Gintzburger Maurice, clerk
Stuart James, porter
Kelly Robert, clerk
Brown Benjamin, porter
122 Hutchings George William, furniture and uphostery
Conacher Hugh, carpenter

Westminster intersects.

210 Vacant
212 Duhig Dennis Dexter
Duhig Frederick Dexter
216 Hansen William, watchmaker
O'Dwyer Daniel McCormick, painter
Gillespie James, logger
Fraser John, messenger C.P.R. Telegraph
Fraser Miss Jennie

Gore av intersects.

308 Dodson Joseph, laborer
Dodson Miss Mary Jane
Dodson Joseph, jr.
Dodson Miss Sarah
Dodson Archie
310 Williams Alfred W.
312 Vacant
314 Levi Henry
318 Noyes Richard, engineer
320 McKay Angus, contractor
322 Codville James
Codville Daniel
324 Adams Frances C., wid David W.
Adams Miss Alice L., tailoress
Fletcher George, tailor
326
338 Carter Charles clerk
340 Soule Capt William, stevedore

Dunlevy av. intersects.

Jackson av. intersects.

524 McKinnon Wilson
528 Robertson Harvey, carpenter
608 Bell Robert J., carpenter
616 Wishart Andrew
Reid Thomas, clerk
618 Acorn Alexander B.
Acorn Mrs. Elvira, music teacher
624 Huntley Joseph, city inspector
628 Zink Jacob, boilermaker
Lundy William, tailor
Aitchison David A. William
Brooks John Jacob, poundkeeper
Smith James, moulder

Heatly av. intersects.

Marshall William C., expressman
Charman Miss Florence, dressmaker
Loveliss William, telegraph messenger
Loveliss Fred.

Hawks av. intersects.

* Vacant
* Perry —, bookkeeper H. S. Mill
* Wiffen William Sidney, clerk
Heathcott Miss Alice
* Stacey Lyman C., sawyer
Lyner Louis C., logger
Truax Frank
Lyner Miss Grace
Lyner Roy
* McLaren William Henry
* Vacant
* Barnard Castle Hotel
Cartwright John

Campbell av. intersects.

* Beaumont Samuel, laborer
* Foley Christopher, quarryman
Jarrett Arthur

Raymur av. begins.

Boundary av.

PRINCESS STREET, from Westminster av. to Boundary av.

NORTH SIDE.

* Granville Block
Hall John R.
* Allen James, painter
* Gibson William Harrison, salesman
* Grant Alfred, brakeman C.P.R.

Gore av. intersects.

305 Harrobin Theodore, contractor
* Cowderoy John James, tea store
313 Scott Robert, bricklayer
Bennett Thomas, laborer
123 Fowler Mrs. Charles Edward

Upham George Fred., real estate
Pride J. A., bookkeeper
Barnes George, Rounsfell & Co.
125 Vacant
* Methodist Church, Princess st, John F. Betts, pastor

Dunlevy av. intersects.

* Betts John F., pastor Princess st Methodist Church
* New building
* Cameron Joseph, engineer
* Vacant

Jackson intersects.

Carl av. intersects:

* Reinhard William, M.D.
* James Stanley, bookkeeper

Heatly av. intersects.

SOUTH SIDE.

* Baker Charles G., upholsterer
* Vacant
244 Fulthorp Alfred, Gas Company
* Vacant
* Cleveland James Patterson, carpenter

Gore av. intersects.

* Granville Frank William, real estate
* McLaren John, contractor
McLaughlin George, carpenter
McLaren William, carpenter
McLaren Eri, teamster
310 Smith William, carpenter
312 Griffith John Colman, commission merch.
314 Desormiers Charles
*316 Parker Adamson, C. E.
*318 Hogg James, photographer
322 Currie Samuel Alexander, carpenter

Dunlevy av intersects.

*516 Sanders William Henry, printer
518 Vacant
* Gibson John, blacksmith
Gibson William, blacksmith
McKenzie Miss Annabella
Cowan Miss Louisa

Jackson av. intersects.

Carl av. intersects.

* Devine John, of Devine & Son
Devine Harry T., of Devine & Son
* McWade John, Vancouver city foundry
* Hugh Samuel Grindrod, C. P. R.
Holt Frank, carpenter
Robinson Douglas, C. P. R.
* Groves William, baker
Hogg James, laborer
Thomas John, roofer
Patterson —, of Bell, Irvine & Patterson
*323 Vacant
325 Vacant

Heatley av. intersects.

PRIOR, from False Creek to Campbell av

Westminster av. intersects.

206 Campbell Angus, laborer
Campbell Charles, logger

Park av. begins.

* Casher —, tinner and plumber
212 Brown William, carpenter
Brown John, plumber
* Allison James
Allison George
Allison Miss Mattie
215 Burnett W., shoemaker
217 Colquhoun—, painter
219
218 Jeesing —, laundry
222 Campbell John A., carpenter
219 Borland Robert, teaming
Adams —, butcher
Wilson Edward, butcher
Cook Edward, teamster
227 Williams George, plasterer
Brooks James, plasterer
229 Crawford William, machinist
Crawford David
233 Brown John, carpenter
* Watson James, carpenter
* Main William, sailor
* B. C. Aerated & Mineral Water Co.
Gilbert George, manager
Parker A. P., of B. C. A. & M. W. Co.
Whorton Edward
Arden John

Gore av. intersects.

* Fox Patrick, bank messenger
* Satchell George, laborer
Satchell Joseph, laborer

QUEBEC, from False Creek to 15th avenue,

Front intersects.

Dufferin intersects.

Lorne intersects.

Lansdowne intersects.

5th av. intersects.

6th av intersects.

* Gilmore William, painter
* Martin William, contractor
Martin Edmund
* Gardiner Frank, ship carpenter

7th av. intersects.

8th av. intersects.

* Vandusen David, carpenter

9th av. intersects.

* Roberts John Hugh
Roberts Tomlin Huron, artist
Steele William Butler, fitter C. P. R.

10th av. intersects.

11th av. intersects.

12th av. intersects.

13th av. intersects.

14th av. intersects.

* Trainor Bernard, dairyman
Boyle Charles, dairyman
* Eligh Hamilton, dairyman
Burritt William, laborer
* Ellison Odis Wilson

15th av. intersects.

RAYMUR AVE., from Powell to False Creek.

* Lee Thomas Humphrey, lime burner
Lee James, sen.
Lee Miss Margaret
Lee Miss Elizabeth Jane
Lee Alexander

Oppenheimer intersects.

Hastings East intersects.

Princess intersects.

Keefer intersects.

Harris intersects.

* Dockster John

Barnard intersects.

RICHARDS, from Cordova to Pacific.

BOTH SIDES.

100 Drake, Jackson & Co.
* Bell, Irving & Patterson, importers and commission merchants
Bell-Irving Henry
Patterson Robt, Horn
Andrews H. A., clerk

Hastings intersects.

209 Ferguson Block
Room 1 & 2 Wickenden C. Osborne architect
" 3 & 4 McLaren John Marshall, dental surgeon
Dalton William Turnewood, draughtsman
Woodward Reginald, draughtsman
" 5 Crickmay William, civil engineer and architect
Crickmay William, & Co., practical engineers and machinists
Crickmay William, of Crickmay & Co.
Room 8 Vacant
" 9 Matheson Robert, job printer
" 10 & 11 Fripp Robert Mackay, architect
Malcolm Alexander
George—, draughtsman
" 12, 13 & 14 Chess & Draughts club room, H. Abbot, president; M. H., Herschberg secty.
" 15 St. Patrick's Society rooms
" 16 Russell Joseph Ambrose, L. L. B., solicitor
Russell Findley Robert, law student
17 Benwell John Oliver, accountant
18 Johnson Robert E.
Johnson Frederick G.
Ashworth William Samuel, caretaker
210 Low —, carpenter
212 Barker Ed.
214 Townley Robert Alexander, plumber
216 McCauley Frank, waiter
218 Dixon Rosco, janitor
* Grove John, painter

Pender intersects.

*307 Welsh Mrs. Louisa, widow William
Welsh Miss Emily
Welsh Miss Jane
Mould Arthur J., carpenter
Boardman Samuel Henry, plumber
306 Tierney William, contractor
Tierney John Joseph, truck and drays
309 Bolton Mrs. Margaret, widow Richard
Kay —, tinner
Teetzel Charles W., sewing machine agent
McCreedie Andrew, carpenter
Latham Thomas, tailor
West John W., cabinetmaker
310 Vacant
311 Vacant
312 Vacant
316 Vacant
321 McDonald Thomas, checker C.P.R.
Kain Charles, carpenter
Wilson Alexander, carpenter
Rogers Jonathan, painter
323 Vacant
325 Vacant
328 McColman Colin, bookkeeper
England —, at Rand Bros.
Martin Mrs., widow
Doig James, conductor C.P.R.
325 Ellis James, bricklayer
Johnson John Binns, saloon keeper
Johnson Miss Edith
*337 Abray Jackson T., policeman
356 Archer Walter Charles, of Archer & Co.
Holmes Alfred James, of Archer & Co.
358 Gauvreau Marie, painter
352 Picard Joseph, pattern maker
* Martin Nelson, plasterer
Cosgrave James, laborer
Cosgrave Robert, laborer
*362 Callow John

Dunsmuir intersects.

419 King Atwell, city bill poster
King Richard, electrician
King Joseph, cigar maker
*421 Stewart Mrs. N., bdg house
Woods John G., manager Commercial Saw mills
Weeks George
Barnette Thomas, mechanical engineer
Haley George, real estate
Stewart John, at Bank of B. C.
Brophy T. B., at Bewicke & Wilson
Smith E., C.P.R.
O'Brien J. M., editor World
* Church of Our Lady of the Rosary, rev. Patrick Fay, rector
447 McDonald Donald H., carpenter
453 McManus [illegible], engineer C.P.R.
455 Salsbury Mrs. Sarah, sen
* St Andrew's Church, Presbyterian, rev. McLaren, pastor

Georgia intersects.

* Congregational Church, J. W. Pedley, pastor
526 Pedley James William, pastor Congregational church
* Morrison Thomas, blacksmith
Goodwin William Henry
* Gallagher William John
Duncan Alexander, cabinetmaker
* Irvine George William, plasterer
Cass Joseph, laborer
* Keil James, foreman
Heek Francis, mason
* MacDonald Archibald, baker
Perry Charles, carpenter
* Martin William, of Martin Bros.
Martin James Morris, of Martin Bros.
* Gill G. H.
* Gill John
* Follis George Edward, contractor
Hilliard Charles, contractor
* McLaren John, policeman
* Fletcher —, carpenter
* Gray Thomas Cook, grocer
* Errington James, at Fader Bros.

Robson intersects.

* New house

Smithe intersects.

* Colson Charles Edward, boat builder

Nelson intersects.

Helmcken intersects.

* Johnston Edward, clothing

Davie intersects.

* Flett John, machinist C P.R.
Rathgeber Freitz, fitter C.P.R.
Cato Frank, C.P.R.
Flett James, C.P.R.
Flett Arthur, C.P.R.
* Armstrong Joseph Whitehead, carpenter
* Harold Thomas, pattern maker
* Temple Charles Henry, fitter C.P.R.
* Houle Octave, C.P.R.
* McCannel John, teamster
* Nesbit George, C.P.R.
Nesbit John, C.P.R.
Nesbit Robert
* Donohue John Tilton
* Lang Arthur, teamster
Lang Miss Isabella
* Florent Victor, carpenter
* New house
* Combs John Robert
* Currie Hugh J.
Currie Alban M.
* Blair Samuel, C.P.R.
* Glendining Andrew, laborer

Drake intersects.

1109 Fou Long, Chinese laundry
1127 Powe William, C.P.R.
Powe William G., carpenter
Powe Edwin, carpenter C.P.R.
Bridges John, C P.R.
* Vincent Robert, carpenter
Vincent William, laborer
* Cunningham James
1139 Carriere House, Joseph Carrière, prop
Hamelle Alphonse, laborer
Mahoney John, sawyer Fader Bros.

Pacific intersects.

ROBSON, from Beatty to Coal Harbor.

Cambie intersects.

Hamilton intersects.

Homer intersects.

Richard intersects.

Seymour intersects.

* Bennet William C., shoemaker

Granville intersects.

Howe intersects.

Burrard intersects.

* Leonard Walter Leeming
Leonard Richard England
* Burse Wilson, carpenter
* Burgess Joseph, carpenter
* New house
* New house

Thurlow intersects.

* Wilson David Henry, M.D.
* Loutit James, C.P.R.
Smiles Robert, shipbuilder
* Black Alfred Seymour, barrister

Bute intersects.

* Connon Henry Edmund, C.P.R.
* Thompson M. P., of Thompson Bros.
* Carlisle John Howe, chief fire dept
Bray Thomas, carpenter
Bray Edwin, carpenter
* Gerrard John Duncan, carpenter
Gerrard Albert James, surveyor
* Skinner Robert James Forestry, inspector

Jervis intersects.

Broughton intersects.

Nicola intersects.

Cardero intersects.

Bidwell intersects.

Denman intersects.

Gilford intersects.

Chilco intersects.

SEATON, from Burrard to Jervis.

BOTH SIDES.

* Royds Clement
38 Watson William Hamilton, Customs
Watson Miss Amelia
* Dunbar James
* Wulffsohn Johann, banker
* Red Cross Brewery, John Williams, prop
Whittmayr William, brewer
* Spinks John Manley, of Tatlow & Spinks
McLeod Miss Minnie, domestic
* Hamersley Alfred St. George, barrister, etc.
Fonseca Miss Eleanor
* Webster George Cowper, surveyor Customs

Thurlow intersects.

Bute intersects.

SEVENTH AV., from Vine to Prince Edward.

BOTH SIDES.

* Maddams Charles Clever, porter C.P.R.
* Graham Thomas, carpenter
* Swallwell Richard F., plumber

Street intersects.

* McKenzie William, engineer
* Ellison Michael
* Coombs Edward, laborer
* Vacant house

Prince Edward intersects.

Brunswick intersects.

* Vancouver Brewery, Charles Gottfield Doering, prop.
Wise Charles, brewer
Boyce George Henry, brewer
Schwahn Charles, laborer

Westminster av intersects.

* Vacant house

Quebec intersects.

Ontario intersects.

Manitoba intersects.

Columbia intersects.

SEYMOUR, from Cordova to Pacific

103 White Swan Dining room
107 Vacant
110 Hillyer Charles, builder
Dewent John, paint shop
Bishop Fletcher P., painter
Copp Ernest, painter
Lambert Frank, painter
Bryant —, painter
McDonald —, painter
Harris Fred., foreman
Trevan Samuel, stairbuilder
Hicks William, carpenter
Hicks George, stairbuilder
Hicks Gideon, carpenter
Bowman Joseph, carpenter
* Lefevre Block

Hastings W. intersects.

209 Thomas Gabriel, carpenter
Ross Abe, painter
* Windsor hotel

Pender intersects.

308 Cook George Frederick, builder
Johnson George, barber
Giles Emery, plasterer
McColl Neil, carpenter
Simington John, carpenter
Danskin James, carpenter
McMullin John, carpenter
315 Muir Walter, street contractor
Finlayson J E., piano tuner
Sherbrook John, laborer
Irvine –, C.P.R. special police
316 Irvine & Strachan, factory
323 Madill William E., plasterer
Madill Henry, plasterer
Madill William, lather
* Harkness Henry, painter
326 Farr Edward, stonemason
Wize James, contractor
Bone John, carpenter
Hughes Thomas
* Sharman Robert
Brereton Richard Ralph

*328 Frith John, machinist
Frith Mrs. G. A., shirtmaker
329 Vacant
331 Black T. T.
Knox Wm.
338 Skene William
335 Morrell Thomas Russell
340 Page Joseph
Birchill Caleb B.
Hirchberg M. H., accountant
Gibbs Thomas
342 Henderson Stanley
Morrow George L.
Sinclair Fred.
Forrest W. H.
Morrell C. C.
344 Weeks William, carpenter
Cuthbert Frederick, stenographer

Dunsmuir intersects.

424 Fouvert Frank
428 Queen Chas.
Queen E.
Hamilton —
Polly Dick
McMillan Miss Christina, domestic
434 Withrow Samuel
Fields Silas
436 Bowser Frank
442 McLeod Malcolm
444 Wilson George J.
Pain Miss Palinda
456 Vacant
455 Hoffar Noble Stonestreet
Emory Sidney, draughtsman
462 Davidson C. N.
Mearns Miss Jennie
464 Beattie A. Murray

Georgia intersects.

521 Soules T. W.
527 Ellis John, shoemaker
Dickson Alex., stonecutter
White Thomas, wiper
Wize Charles, upholsterer
528 Vacant
530 Smyth Miss Annie E., bdg house
Kennedy W.
Drummond W.
Wynings W.
Barr James
Crow Sanford
Hunter Samuel
Hunter Thomas
Burchill Charles
Hanbury Charles
Stark —, mason
Smyth Miss Bell
529 Woodworth Capt. James H.
Pack Charles
Johnston Herbert
531 McLean Donald John
Richardson Seymour
McLean Dan.
Smith Miss Lowie, domestic
533 Mason Robert
536 Pearson Thomas Parrish
Rogers Mrs. Mary Ann
Rogers Miss Elizabeth Jane
540 Fire Hall No. 2
Hamilton William, engineer
Campbell J. W., fireman
Williamson William
Evans George
Seajohn John
Taylor G. M.
Blair James
550 Connor John, painter
Reid C. G. L., electrician
Connor Miss Mary, violinist
552 Brown John, mason
Brown John, jun., plasterer
560 McDonald Miss Maggie, bdg house
Kirk Miss Mary
Willis Walter
Campbell John
Philp Charles
Philp Edward
Sinclair W. D.
Sinnot C. W.
Rogers W. P.
O'Neil —, operator
Wilson David
Gander James
Chutterbuck Fred.
Johnston O. H.
Johnston John
Desrosiers John
Edwards Herbert
564 Farley G. W.
Farley W. H.

Robson intersects.

611 Bennet Wm.
615 Ross D. A.
617 Apenes R. A.
Hughes —, machinist
Marchant William
Wilson Henry
629 Dalton William Tenniswood
635 Duffy Dennis A.
637 Taylor Geo. M.
Schofield James H.
Schofield Fred.
Gordon Miss Nellie
641 Ferguson Dougal
Ferguson Miss Lena M.
651 Walker W. H.
Watkins Mrs. Kate, nurse
653 Vivian William

Smith intersects.

* Grady John
McKay Miss Susan, domestic

* Cody Patrick, stonecutter
* Wolfer Joseph

Nelson intersects.

* Poquette Thomas
Ballard Alfred
Ballard Alfred Edwin

Helmcken intersects.

* Hardie Thomas

Davie intersects.

* Coupland Joseph, general store
* Vacant
* George William
* Bailey Mrs. Mary Ann, wid William
Bailey Charles
* McVeity James
* Parker Arthur
* Woodrow John C., butcher shop
Woodrow James J.
* Kemp —, carpenter
* Leroy Robert
Welsh Patrick
Leroy Miss Matilda
Leroy Miss Elizabeth
Leroy David
Leroy John
* Jordan William
* Moscrop Thomas
Moscrop William
Moscrop Richard A.
Moscrop John
Moscrop Miss Sarah Jane
Moscrop Edwin

Drake intersects.

* Swain Samuel, baker and grocer
1108 Vacant
1125 McEwan John
* Vacant
* Occupied
* Gauthier Achille
* Roy Amédée, carpenter
* 3 Vacant houses (new)
1129 Campbell Pat.
* Crompton Thomas
Lathersey James
* Smith Thomas Alexander
1133 Vacant
1135 McDougall Daniel
1137 Sheehn Daniel
1141 Knowdell Charles Vincent
Knowdell Charles Luther

SIXTH AVE., from Vine to Prince Edward.

BOTH SIDES.

* Barnes Frederick Augustus, builder
Barnes Miss Cassie, school teacher
* Doering C. Gottfield, prop Vanc. Brewery
* Smith Robert, carpenter
* Henning Wm. James, carpenter
Gibson Miss Jennie
* Ross John F., Vanc. City Foundry
Williams Arthur, carpenter
* Baynes Richard Andrew, carpenter
* Craig George, carpenter

Brunswick intersects.

* New house
* Thorpe & Co., Soda Water Works
Thorpe Hills, of Thorpe & Co.
Hutchison Wm., bottler
Taylor Frederick, bottler
Ford Arthur, bottler
* Steigenberger Alfred, brickmaker
* Lush Thomas
* Cates And. Jackson, corker and stevedore
* Shargold Edwin, express driver

Westminster av intersects.

* Vacant house
* Lindsay James, carpenter
Lindsay Miss Anna
Lindsay Miss Mary B.
Lindsay Miss Lillie
Lindsay Miss Ella
* Garvin Samuel, farmer
Jones Joseph, farmer
* Pool Russell Herbert, C.P.R.

Quebec intersects.

* Clark William Frederick, painter

Ontario intersects.

Manitoba intersects.

Columbia intersects.

TENTH AVE., from Vine to Prince Edward.

* Stapleton Christopher, sen., painter C.P.R.
Stapleton Joseph, jun., messenger
* Hicks Valentine, painter

Westminster av. intersects.

* Gow John Alexander, tallyman
* Noble John, brickmaker
* Brown Charles Luther, real estate

Quebec intersects.

* Babington James Boyle, captain
Babington Hume Blackley, engineer
* Keeler Charles, florist
* Preston Wm., laborer
* Godfrey William

Manitoba intersects.

Columbia intersects.

* Mainland Brewery

THIRTEENTH AVE., from Prince Edward to Vine

Westminster av. intersects.

* Slade Charles, laborer
Morgan —
* Bayley Thomas, contractor
* McIntyre Malcolm, laborer
McDiarmid Duncan, laborer
* Urquhart William, stone mason
McLennan John, stone mason
* Murray Alex., jun., stonecutter
Martin John, stone driller
* Brown Samuel, laborer

TROUNCE ALLEY, from Carroll to Cambie

* Rear F. W. Hart, furniture
* Tattersall's stables
* Sayers Thomas, livery
* Woodaman Thomas F.
* Fashion stables, Starrett & Leatherdale, props.
Starrett Charles
Leatherdale Robert
Steves William F., stableman
* Alcazar saloon

Abbott intersects.

* Dixon Joseph, carpenter
Lamb David, carpenter
Homes Richard, carpenter

TWELFTH AVE, from Vine to Prince Edward.

Westminster av. intersects.

Quebec intersects.

* Andrews Thomas, carpenter
* Fisher George, painter
* Burritt Oscar

Ontario intersects.

* Round Frederick, Gas Works

Manitoba intersects.

Columbia intersects.

WATER, from Carroll to Cordova.

NORTH SIDE.

1 Sunnyside hotel, McGirr & McCoskery, props
McGirr William
McCoskery George
5 Cameron Mrs A. N., prop dining dept Sunnyside hotel
Hicks Miss Abbie, waitress
7 Dupré Mrs. Emma L., dressmaker
Hodgson Miss M. L., dressmaker
Maupertins Mrs. M, dressmaker
36 Vacant
34 Vacant
32 Vacant
17 Van Volkenburg & Bro., British Columbia market
Van Volkenburg Isaac
Van Volkenburg Benjamin
Gillies Daniel W., bookkeeper
Coughtrey Alfred Richard, butcher
Welch Edmond Ernest, cashier
Fisher George M., butcher
Banham Alfred James, butcher
Mitchell John, chief slaughterman
Krussing R., butcher
Marriott Edward, butcher
Manning Wesley, driver
Day W., teamster
Murray John, teamster
Langham Thomas, driver
21 Sherbrooke Dining Rooms, Mrs. P. W. Morency, prop
* Vacant building
71 Vacant
73 Martin Bros., hardware
Martin William C.
Martin James Morris
Casher Charles, plumber
Crick Percy, clerk
75 McMillan & Son, groceries
McMillan John Hugh
McMillan Alex
Sutherland Samuel, clerk
Stewart William, driver

Abbott intersects.

105 Morrison James, real estate
107 Arkell Henry, flour, feed, etc
Allen Fred., clerk
109 Vancouver Warehouse Co., G. R. Major, manager
Lough Wm., storeman
135 Albion hotel, Lee & Cowderoy, props
Lee Henry
Cowderoy Henry
Marshall Charles, waiter
139 Vacant
141 Vacant
143 Forrester Alex., carpenter
Steel William, expressman
Gillespie James Colin, carpenter
143 Vacant store
153 McMillan William James, comm. merchant
Morton Joseph, clerk
167 Sanchung Kee, Chinese laundry
169 Ow Chongs, laundry
171 Vacant
175 San Francisco hotel, Charles Burkland, prop
Sherridan Samuel, carpenter

Cambie intersects.

* Keil James, teamster
* Stables
* Charleson D. B., contractor
* Local freight shed, H. E. Connon, agent

SOUTH SIDE.

2 Alhambra hotel, Wilson McKinnon, prop.
McLean Robert F., bartender
4 Shipping office, Wilson McKinnon, shipping master
Abrams John
Room 2 Robeson Thomas, hardware
Scott S., clerk
" 4 Cartier Mrs. Francis, widow
" 8 Holloway —, News Advertiser office
" 9 Vacant
" 10 & 12 Ireland G. W., barrister
" McGuy James, contractor
" 15, 16 & 17 Vacant
10 Creighton, Fraser & Co., ship chandlers, outfitters and general agents
Creighton William D.
Fraser George A.
Smith Arthur N., bookkeeper
Thompson Tupper, clerk
* Fire Hall No. 1
Carlisle John Howe, chief
Cameron Alex W., engineer
Simpson Thos., driver
Clegg Arthur, driver
Whiston Thos. H., fireman hose
Campbell Hugh
Haywood W. L.
Scarthley Ernest, stoker
26 Granville hotel, Thos. David Cyrs, prop.
28 Ross William, fruit and confectionery
Dupré Samuel, barber
Morrow John
38 Terminus Hotel, William Rees Jones, prop.
38 Clark Thomas W., wholesale fruit, produce, and gen com. merchant
Stewart Frank Reid, bookkeeper
Robinson Robert, warehouseman
50 Ellis Charles, barber
52 Vishoot Isaac, mer. tailor
54 Rattray Mrs. Mary, widow, fruit, etc.
60 Vacant
62 Robinson John, saw filer
64 Adams Mark, barber
66 and 68 Gold House, Lambert & Darling, props.
Lambert Roland
Darling Nathaniel
Moorehouse James E., porter
78 Jubilee saloon, McKay & McIvor, props.
McKay Gordon
McIvor John

Abbott intersects.

100 Pullman saloon, Philip Gorman, prop.
Davis Jonathan, bartender
* Queen's Hotel, Moses Gibson, prop
110 Wagg Geo., grocer
* Thompson John, photographer
116 Wetzel C. C., shoemaker
Wetzel M. F., shoemaker
* Rosebury —
120 Vacant
124 Edinburgh Hotel, Nichol Allan, prop.
Howie Alex. S., bartender
Fowkes Harry
Dunlop James, wellsinker
146 Gambrinus hotel, Swanson & Swan, props.
Swanson Alfred
Swan Edward
150 Vacant
156 Mitchell John, blacksmith
Olivant John, blacksmith
Gray Robert, blacksmith
158 Vacant
162 Scoullar E. S., & Co.
Scoullar Edwin Sayre
Scoullar Andrew William, manager
McCalman Colin
Swalwell Richard, plumber
Dunn Maurice, plumber
Leo William, plumber
Abbott A., plumber
Vanstone Wesley, plumber
Brown John, apprentice
Stephens Robert William, tinner
Hatch James H., tinner
Hatch Joseph, tinner
Desrosiers M., cornice maker
Gohlke August, cornice maker
Inge Roger, apprentice
Merrick Arthur, apprentic
Lee John, apprentice
Crawford John, apprentice
116 Carter House, Lewis Carter, prop.
Carter John, bartender
Finlay William, porter
Graham H. A., logger
McGarland William
Rounds Charles, stone mason
Collens John, teamster
Cubby George A.,
Mathison A. J., teamster
McDonald William, lumber yard
Taylor John, logger
Winlaw John B., saw filer
Morrow John, logger
Nichols George, stonecutter
Mowney Jerry, stonecutter
McCabe John, blacksmith
Pickard William, painter
Nicol W. B., com. traveller
McLean Donald, blacksmith
Nickels F. J., logger
Henderson George L., logger
Fowler G. W.
McKay Cornelius, carpenter
Drinkwater J., carpenter
McLeod A. J.
Bandy A., brick maker
McDiarmid A. E., logger
Taylor G. W.
Bates S. J.
Michie A. J., painter
Graham R. S., logger

Lonsdale Richard, logger
170 Stag & Pheasant Hotel, William Grant, prop
Richardson John
174 Cummings Chas. Henry, barber
Dufresne Fred., barber
Anderson Fred., barber
176 LeBourdais Mrs. S. N.
178 Palace Dining saloon, William McDowell, prop
Gunsall Mrs. Clara, widow
Wilds William Wilmot, waiter
180 Cabinet hotel, Finlay D. McLennan, prop
McLennan Angus, bartender
McLennan John D.
Ramsay capt. James
McLennan Donald R., foreman
McLennan Colin, cooper
Sinclair John, carpenter
Ballantyne David, carpenter
McMaster A. J., logger
McSherrey Patrick, sailor
Cameron Alex., miner

Cambie intersects.

200 Regina hotel, Mrs. S. Burr, widow, prop
Garns Miss
Burr Mrs. A.
208 Oriental hotel, Crean & Fleming, props
Crean John
Judson A., clerk
Fleming Richard
Giles Fred., bartender
Goodmurphy Hamond, porter
McIlroy Miss Sarah, waitress
McDonald Miss Kate, waitress
McRae Donald, carpenter
Rae Roderick, carpenter
212 Stewart house, Wood & Shintaffer, props
Wood Francis
Shintaffer James
Oldenburg Alex., bartender
Oden I. J.
Tidale Chas. E.
Archer Frank, logger
Mallandaine Fred.
Stewart F. H.
Manning G. W.
Brown H. A.
Anderson J. C
Elliott W. G., real estate
Mowat Charles H.
Moore Richard
Morrison Frank, mechanic
Shannon S. W., tinner
Abbott Alex.
Leslie Thomas
Raw David, tinner
Carr Robert
Mowat Robert B.
Webb Francis M. B. S., cigarmaker
Taylor Frank David, logger
Jamieson Robert, carpenter
224 Yee Sing, Chinese laundry
226 Gun Lung, Chinese laundry
232 Greyhound hotel, Harry Cole, prop
Thompson Samuel, bartender
Conlan Chas., contractor
Woodhouse W. H.
Rogers Ernest, painter
Thompson N., engineer Str. "Tepic"
McLuchie John, contractor
238 New York restaurant

WESTMINSTER AVE., from Alexander South to False Creek

WEST SIDE.

17 Kelly, wid J., dress and mantlemaker

Powell intersects.

*49 Cordiner Peter, blacksmith Hastings Saw Mill
51 Crick Henry
55 Jones Chas. H., of Creighton, Fraser & Co
61 Payne James R., plasterer
Walker John, prof. in medical electricity
Hyslop Charles, machinist
108 Mills & Hattie, carpenters
Mills —
Hattie —
* Vacant

Oppenheimer intersects.

* McAlpine John Alex., drugs, etc.
McAlpine Dugald Leitch, M D., druggist
* Franks Richard, baker
Barnwell Thomas Wm., baker
123 Clandening James, contractor
Clarke Robert, stonemason
Clarke John, teamster Boyd & Clandening
125 Boswell George Chas., miner

Hastings intersects.

* New building City market

Dupont intersects.

307 Glasgow hotel Frits Schneider, prop
Thornburn Grant, bartender
Farmer Daniel, porter
Williams —, bricklayer
Dunn —
McDonald W. L., contractor
Stark Wm., contractor
Ronkes George, engineer C.P.R.
Winrow George, brakeman C.P.R.
Flowers Richard, logger
Daley Arthur, repairer Telephone Co.
Lloyd Thomas, carpenter
Blair Wm., logger
McAllister Duncan, teamster
Mooney Luke, blacksmith
Ombley Benjamin, foreman
Cameron Daniel, logger
Cameron Malcolm, logger
Fraser Simon, logger
McCann John, logger

Murdoch Wm, fisherman
Blackstone Thomas, foreman
311 Campbell W. C. & R., boots and shoes
Campbell Wm. Charles
Campbell Roderick, jun.
315 Bushong Ivan, Royal C. P. Mills
Snyder Elmer, at Geo. Cook
*317 Weiss Wm., blacksmith City foundry
*323 Windsor Chs. Sam., of C.G. Hobson & Co.
*325 McGirr Wm., bartender
McGirr Wm. J.

Keefer intersects.
Harris intersects.
Barnard intersects.

* McKie John, sen., grocer
McKie John, jun., student
701 Brunette Saw Mill Co. (Ltd), Daniel Lincoln Gow, yard manager
Gow John Alex., yard salesman
705 Lockerby George Henry
McLeod John M., pastor
* Morton Thomas, P.O clerk
707 Summerville Wm., laborer
713 Jones Thomas John
*715 Sale and Feed Stable
Hamilton Lyman, teamster
Donaldson James, teamster
Pepperd Hill, teamster
719 Vacant
721 Vacant
737 Vacant
74 Henderson Isaac, of Henderson & Cooth
Henderson Mrs., wid Isaac
751 Welsh Ernest, bookkeeper
Welsh Thomas Herbert, clerk
761 Vacant
763 Taaffe Mrs. Margaret, wid
Taaffe Martin, Royal C. P. Mills
765 Vacant
* Stable

EAST SIDE.

10 Taylor George R., carpenter
Tilley Charles, driver Texas Lake Ice Co.
Taylor William G., apprentice
Taylor Orril H., Royal City P. mills
12 Thompson Nicholas, engineer
*14 Glenn John, blacksmith
* Collins Frank, Street Ry. Co.
28 Clark Robert Dawson, plasterer

Powell intersects.

44 Williams Francis, tailor
46 Hobson Christopher George, of C. G. Hobson & Co.
Hobson George William, ins. agent
50 Quinn William James, merchant tailor
Sutherland O. A., bookkeeper
52 Tomilson James Albert, teamster
Owens O. U., expressman
56 Burns David, Royal C. P. mills
62 Seitz Wilhelm, at mayor's office

Oppenheimer intersects.

114 Keefer Hugh Forbes, contractor
116 Vancouver Marble Works, Phil. Wade, prop
120 New building
* Cummings George Douglas, grocer
Campbell Donald, clerk

Hastings intersects.

224 Old Baptist Church vacant
*228 Shook David E.
Shook Mrs. David E., dressmaker
Little Miss Eliza, dressmaker
Adams Miss Alice, dressmaker
*230 Moorehouse Thomas, fancy goods
* Presbyterian Church, J. M. McLeod, pastor

Dupont ends.

316 Vacant house

Keefer intersects.

* Vacant store
* Law James, fruits
406 Harrison Mrs. Lucy, sewing
Harrison Robert, nurseryman
*408 Hogg Alexander
Thomas William, laborer
Dinsmore George, laborer
412 Kersey Henry, carpenter

Harris intersects.

500 Chilberg James Peter, grocer
Bucknall Austin, joiner
* Stables Boyd & Clandening, props
Boyd —
Clandening James
532 Salvation Army, officers quarters
534 Agnew Robert Stuart, carpenter

Barnard intersects.

* Little Miss Margaret
Little Miss Eliza, dressmaker
Fraser D. M., foreman carpenter

Prior intersects.

700 Condren Hugh, grocer
704 Vancouver Soda Water Works (The), A. C. Murchison, prop
Greer Frederick, bottler
Murchison Colin, bottler
* False Creek Meat and Vegetable market, Wilson & Adams, props
Wilson Edwin Wesley
Adams Herbert Thompson
Stapelton Christopher, messenger
760 Shering James Benjamin, tailor
Pitt Mrs. R. D., tailoress
766 Udy William S., carpenter
Payne Mrs. Jane, widow
768 Johnston Alexander
772 Vacant
776 Fisher Thomas, carpenter

786 McDonald Joseph A., contractor
McDonald Joseph, expressman
McDonald Henry, expressman
Pitt Mrs. R. D., tailoress
790 McDonald Alexander, laborer
792 Windsor hotel, Emil Meyer, prop
Paepcke Theodore, bartender
Mosler Robert
Punchon —, bricklayer
Goodwin John, stonemason
Pepper William, laborer
Wells —, baggageman C.P.R.
Williams George, laborer
796 Bridge hotel, John Austil, prop
Bates James, bartender
Owens William, carpenter

WESTMINSTER AVE, Mt. Pleasant.

BOTH SIDES.

* Dunnan John, carpenter
* Haldon John Pattinson, carpenter
* Cobb John, painter
Cobb Ernest, painter
* Glover Wallace Vancouver, painter
Barnes Edwin John, carpenter
* Stable
* Lynham Mrs. Marion, widow
Lynham William, clerk
* Baguley Thomas George, street railway
Baguley William, laborer
* Thompson Thomas, carpenter
Thompson George
* Street Railway stables

Front intersects.
Dufferin intersects.
Lorne intersects.

* Brenton John

Lansdowne av. intersects.

* Vacant house

5th av. intersects.

* Mearns George, shoemaker
* Extence Henry, Van. City foundry

6th av. intersects.

* Campbell George Welsford, salesman
Campbell Peter Cobley
Campbell Clarance D., tallyman
* Blair William T.
Blair Miss Ada A., dressmaker

7th av. intersects.

* Des Brisay Alexander, grocer
Campbell Edwin Thomas, manager
* De Pencier Henry
Lowe Miss Sarah

8th av. intersects.

* Burritt Henry Dunham, M.D., L.D.S.

9th av. intersects.

* Johnston Benjamin B., of Johnson & Co.
* Boyd George, carpenter

10th av. intersects.

11th av. intersects.

* Red Star brewery, Jacob Wm. DeWitt, prop
DeWitt Eugene
DeWitt Joseph, salesman
* Alcock Alfred John, Vinegar mnfr.
* Johnston John W., city policeman

12th av. intersects.

* Fetterley Colin, laborer
* Williams Charles, at Leamy & Kyle's mill
* Phillips Charles, laborer
* Dinsmore Abraham, carpenter

13th av. intersects.

14th av. intersects.

15th av. intersects.

WESTMINSTER ROAD, from Westminster Av. South

BOTH SIDES.

* Myers William, grocer

8th av. intersects.

9th av. intersects.

* Wigglesworth Isaac Walsh, butcher
Wigglesworth John Walsh, butcher
* False Creek school, Div. I., Miss Archena J. McDougall, teacher
* False Creek school, Div. II., Miss Alida M. Robinson, teacher
* Crookall John, bricklayer
Roward Francis, bricklayer

10th av. intersects.

* Kelvy George, carpenter
* Costell Michael
* Parker Frederick William, clerk C.P.R.
* Vacant house
* Hunt Edward, architect
* Hunt Mrs. Emily, widow
Ravey James, blacksmith
* English Church, G. Finesse Clinton
* Hanna William James, builder

13th av. intersects.

* Waldren —, rancher
* Morgan Daniel, carpenter
Morgan Claude
* Chinese occupants
* McGeer James M., dairyman
Noon William, dairyman
Grierson Andrew, driver
Fowel William, ranchman
* Curran Edward, bartender Junction house
Henry Marvin J., gardener
* Junction house, Michael R. Barry, prop.

Johnson & Co.

ts.

ts.

Vm. DeWitt, prop

gar mnfr.
oliceman

ts.

my & Kyle's mill

enter

ects.

ects.

cts.

D, from West

ts.

s.

alsh, butcher
lsh, butcher
. I., Miss Archena
. II., Miss Alida M.

er
yer

ects.

r

m, clerk C.P.R.

w
ith
hesse Clinton
builder

sects.

ter

yman
n
er
han
nder Junction house
ner
el R. Barry, prop.

RAND BROS.

REAL ESTATE BROKERS

Financial and Insurance Agents

NOTARIES PUBLIC AND MINING BROKERS

WITH OFFICES AT

Vancouver and New Westminster, B. C.

AND

107 CANNON ST., LONDON, ENGLAND

OFFER FOR SALE

PROPERTY IN ALL PARTS

OF

VANCOUVER CITY.

SUBURBAN LOTS AND ACRE PROPERTY

CHOICE NEW WESTMINSTER PROPERTY.

FARMS • AND • RANCHES

IN ANY PART OF BRITISH COLUMBIA.

Timber Limits, Mining Property.

Money Carefully Invested, Loans Negotiated.

Agents for the Provident Savings Life Assurance Society.

Call on us and state price, or write for full information.

• RAND • BROS. •

Cor. of Cordova & Abbott Streets, in the [illegible] Block, [illegible] St., Vancouver.

[illegible]

[illegible] Manager & Treas.

WINNIPEG, MAN.

Collected in any part of

No Charge if not Collected

VICTORIA

CO. MAIN STREET

Old and Worthless Accounts

THE DAILY AND WEEKLY WORLD.

Vancouver, B. C., Canada.

The Largest, Newsiest, and most Popular Newspaper in the Province.

THE DAILY WORLD enjoys the largest circulation in the city, and THE WEEKLY WORLD is a regular visitor to every home in the interior of British Columbia, thus making it one of the best advertising mediums in the Dominion.

THE DAILY WORLD has facilities for securing telegraphic news enjoyed by no other paper in the Province.

DAILY WORLD, $10.00 PER YEAR.

WEEKLY WORLD, $2.00 PER YEAR.

To any address in Canada, Great Britain, or the United States.

Advertising Rates made known on application to the Office.

THE WORLD PRINTING AND PUBLISHING CO.

THE LELAND HOUSE

JOHN E. INSLEY, Manager. PROUT & INSLEY, Proprietors.

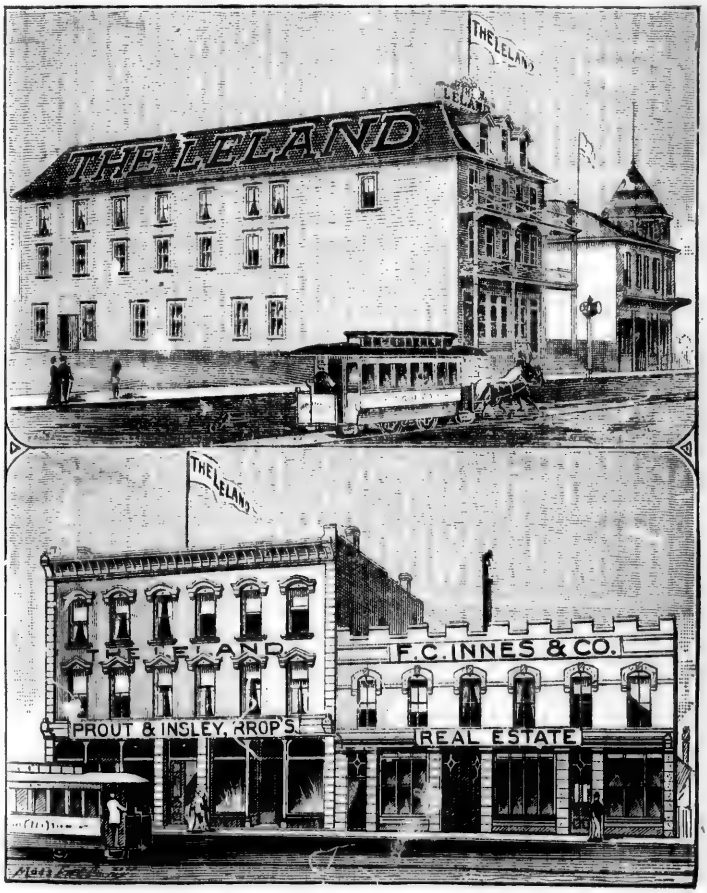

ROOMS FOR 125 GUESTS.

CORNER OF HASTINGS and GRANVILLE STREETS,

VANCOUVER, B. C.

First Bank Established in City of Vancouver.

BANK of BRITISH COLUMBIA.

INCORPORATED BY ROYAL CHARTER, 1862.

Capital authorized	$10,000,000
Capital paid up	2,500,000
Reserve fund	550,000

London Office—28 Cornhill, London.

BRANCHES AT

SAN FRANCISCO, PORTLAND, ORE., SEATTLE,

VICTORIA, NEW WESTMINSTER, VANCOUVER,

NANAIMO and KAMLOOPS.

AGENTS AND CORRESPONDENTS:

In Canada.—The Bank of Montreal and branches.

United States.—Agents Bank of Montreal, 59 Wall Street, New York; Bank of Montreal, Chicago.

United Kingdom.—Bank of British Columbia, 28 Cornhill, London; National Provincial Bank of England, North and South Wales Bank, British Linen Company's Bank, Bank of Ireland.

India, China, Japan, Australia, New Zealand, Hong Kong, and Shanghai Bank Corporation—Chartered Bank of India, Australia and China, English, Scottish and Australian chartered Bank, Bank of Australasia, Commercial Bank Company of Sydney.

Mexico and South America—London Bank of Mexico and South America.

Telegraphic transfers and remittances to and from all points can be made through this bank at current rates.

Collections carefully attended to, and every description of banking transacted.

VANCOUVER

ALPHABETICAL DIRECTORY.

NOTE.—THE FOLLOWING ABBREVIATIONS ARE USED IN THE VANCOUVER DIRECTORY; the word street is omitted after the name of the street; av *avenue;* nr *near;* cor *corner;* R.C.P.M. Co., *Royal City Planing Mills Co.;* C.P.R., *Canadian Pacific Railway;* C.P.N. Co., *Canadian Pacific Navigation Co.;* H.S.M., *Hastings Saw Mill;* V.C.F. & M.W., *Vancouver City Foundry and Machine Works Co.*

This wonderful young city is situated at the Western terminus of the Canadian Pacific Railway, 15 miles north of the mouth of the Fraser River. The principal part of the city occupies a peninsula, bounded north by the waters of Burrard Inlet, south by a small indentation called False Creek, and west by English Bay, of which the other two [illegible] arms. The city is extending to the east, and to the south across False Creek.

The site of Vancouver could scarcely have been better chosen for a large city. The peninsula on which it is located rises to an attitude of about two hundred feet at the highest point, and from the central ridge there is a distinct descent to the water's edge on either side. This affords the most perfect drainage at all times. Burrard Inlet is always safely navigable for the deepest draft vessels, and is one of the finest harbors in the world. The passage at the narrows or mouth of the inlet is about half a mile wide. Opposite the city front, however, it is more than two miles wide, with a depth varying from six to twenty fathoms, and extends inland about twenty miles, and affords access to a considerable area of rich country, the products of which Vancouver governs, in this respect serving the commercial purpose of a large river. On the west and south, English bay and False creek also afford accommodation for shipping. The capacity of the city for marine commerce can never be outgrown, no matter what magnitude it may attain.

LEAMY & KYLE, Prop's, Commercial Saw Mills, Rough and Dressed Lumber, Doors, Sash, Laths, &c. **VANCOUVER, B. C.**
Cars loaded in Mill Yard for all points on C.P.Ry. and connections.

A few wooden buildings occupied by fishermen and lumbermen were known by the name of "Gastown;" after a time it assumed more importance, and was called Granville. When it was settled that the Canadian Pacific Ry. would make this point its western terminus, the hitherto insignificant village suddenly sprang into prominence, and it was incorporated under the name "Vancouver," on April 6th, 1886, the population being about 600. The name is in honor of Capt. Geo. Vancouver, R. N., who, one hundred years ago, discovered, explored and named Burrard inlet. Its prosperity in the near future is a matter of certainty, and it is sure to increase until it attains the proportions of a magnificent city.

Four years ago, nine-tenths of the present area of the city was a dense unbroken forest of high firs, with but a single street and a few rough logging roads, leading into the forest; one of these to New Westminster. The timber was being removed at a cost of about $300 an acre, and the place was being transformed from a wilderness to a city, when in a few hours, on the 13th June, 1886, a fire swept the place, and only left a few buildings standing. Phœnix like it has sprung from its own ashes, for on the completion in May, 1887, of the C.P.R. into Vancouver, and the arrival of the first through train from Montreal, an impetus was given the growth of the city, and the advancement made is marvellous.

In January, 1886, the population was 600; January, 1887, 2,000; January, 1888, 6,000; January, 1889, 10,000; and in January, 1890, it is estimated will be 15,000.

The following statistics are from the voters' list of the city:

No. of Voters.	1887.	1888.	1889.
Ward I.....	207	409	672
Ward II.....	297	426	621
Ward III	180	346	472
Ward IV.....	151	258	481
Ward V.....	54	97	185
Totals.....	889	1536	2431

The climate is temperate, the thermometer seldom registering above 90° in the summer, and lower than 10° in winter. The rainy season may be considered from November till March. The driest months in the year are June, July, August and September.

umber, Doors,
ER, B. C.
nections.

LEAMY & KYLE, Prop's, Commercial Saw Mills, Rough and Dressed Lumber, Doors, Sash, Laths, &c. VANCOUVER, B. C.
Cars loaded in Mill Yard for all points on C.P.Ry. and connections.

Spring early and mild.

Summer is warm, even temperature, cool and pleasant evenings, even after the hottest days.

Autumn bright and pleasant.

Winter, damp, snow falling occasionally, remaining but a short time interspersed with clear, beautiful weather, when the snow-capped mountain peaks across the Inlet look dazzlingly beautiful in the sunshine.

The city is laid out on a magnificent scale, and is being built up in style fully in accordance with the plan.

Handsome blocks of buildings, three and four stories high, built of granite and brick, with all modern conveniences. The residence portion is not lacking in houses that would do credit to any of our Canadian cities.

Nearely all the streets are graded. The more important business ones, being planked. Good wide sidewalks. Electric motor street cars will be in operation early this year, streets are well lighted with the electric arc light. The street names are placed on the houses at the corners, and all the houses are numbered. The system being 100 numbers to a block.

The several churches are represented as follows: Episcopalian, 2; Roman Catholic; Presbyterian, 2; Methodist, 2; Baptist; Congregational; Chinese Mission.

Its daily papers, the *News Advertiser* (morning) and *World* (evening), give their readers the latest news from all over the world, and are indicative of the energy and enterprise of its citizens. Both papers publish weekly editions.

The Water Works system is second to none.

The elevation of the reservoir on Capilano River across the Inlet is over 200 above high water mark, the average height of the city being about 100 feet, extreme height South of False Creek (Mount Pleasant), 200 feet.

A sewerage system of wooden boxes is giving satisfaction. Some 15,000 feet have already been laid, and are being extended.

The Fire Department has two stations, each of which contains a steam fire engine and hose reels, which are drawn by horses. There is also a hook and ladder truck.

Stanley Park, a peninsula of 950 acres, almost surrounded by water, is encircled by a beautiful 10 mile Driving Road, and intersected by drives and walks.

LEAMY & KYLE, Prop's, Commercial Saw Mills, Rough and Dressed Lumber, Doors, Sash, Laths, &c. **VANCOUVER, B. C.**
Cars loaded in Mill Yard for all points on C.P.Ry. and connections.

East End Park contains 160 acres granted by the Local Government.

The city has also 40 acres of land on south side of False Creek reserved for park purposes.

The hotel accommodation of the city is far ahead of what would be expected in so young a city. The C.P.R. Co. hotel, the Hotel Vancouver, a magnificent building, 130 by 104 feet, which cost $250,000, and in it are found all the comforts and luxuries of a first-class house; among the many other hotels in the city, the Leland House takes the first place.

Its docks present a lively appearance; from them regularly arrive and depart steamers and ships for local and foreign ports. The Clyde built steamer "Islander" makes daily trips to Victoria, distance 90 miles, in connection with the C.P.R. trains.

The Canadian Pacific SS. Co.'s steamships ply tri-weekly between this port and Yokahama aud Hong Kong.

The Pacific Coast Steamship Co.'s boats arrive every five days on their regular trips from San Francisco to Puget Sound and B. C. waters.

Str. "Premier," tri-weekly to Port Townsend, Seattle, Tacoma and other Puget Sound ports. Str. "Dunsmuir," tri-weekly to Nanaimo and New Westminster.

Several sailing ships are generally anchored in the harbor or loading lumber at the saw mills, as a large foreign export trade is carried on through them.

That great chain, the C.P.R., binds British Columbia to the Eastern part of our Dominion, first giving existence to Vancouver, and is now doing much for its prosperity as well as for the general good of the Province.

The C. P. R. have been true to their word in making Vancouver their terminus, of which the centralization of their work and machine shops, car factories, etc., in the portion of our City called Yaletown, gives the best proof. This city will shortly become the connecting link between The Seattle, Lake Shore and Eastern Railway, which will cross the Fraser River at Mission Station, and the New Westminster and Southern Railway; these are being rapidly pushed, so that Vancouver will become the point of the North Pacific slope for transmission of freight and passengers to and from the Orient and Australia.

As to the industries of the city, it is only necessary to examine the following pages, and also the classified directory, to realize that Vancouver has a great future before it; other places have sprung up rapidly, but there is no record on this continent of the building of a similar city with all the improvements of modern civilization in so short a period.

umber, Doors,
ER, B. C.
nections.

overnment.
reek reserved

hat would be
Vancouver, a
and in it are
ong the many

rly arrive and
e Clyde built
miles, in con-

between this

days on their
aters.
, Tacoma and
Nanaimo and

bor or loading
ied on through

he Eastern part
ow doing much
nce.
ancouver their
hine shops, car
s the best proof
he Seattle, Lake
iver at Mission
these are being
he North Pacific
the Orient and

examine the fol-
Vancouver has
, but there is no
all the improve-

LEAMY & KYLE, Prop's, Commercial Saw Mills, Rough and Dressed Lumber, Doors, Sash, Laths, &c. **VANCOUVER, B. C.**

Cars loaded in Mill Yard for all points on C.P.Ry. and connections.

C. WHETHAM & CO.,
Real Estate Brokers,
Financial and Insurance Agents,
Corner Cordova & Cambie Sts.,
VANCOUVER, B.C.
P.O. Box 477. Telephone No. 212.

Special Attention given to Investments and the Management of Estates for Non-Residents.

ELECTRIC NIGHT BELL IN REAR.
Telephone No. 52.
F. W. HART,
FUNERAL DIRECTOR and EMBALMER
STOCK COMPLETE
27 and 29 CORDOVA ST.

VANCOUVER.

Abbott Alex., plumber, 162 Water, bds Stewart House
" Graham, res Hastings cor Howe

Abbott Harry, general superintendent Pacific division C. P. R., res Hastings cor Howe. Tel office 20 res Tel 96

Abbott J., emp. R. C. P. M. Co.
" M. L., res Hastings cor Howe

Abbott Street shaving parlor and baths, H. T. Scurry, mgr., 25 Abbott

Abrams John, Alhambra hotel
Abray Jackson T., constable city police, res 337 Richards
Acorn Alex. B., speculator 21 Cordova, res 618 Powell
" Mrs. Elvena, music teacher, 618 Powell
Adair Wm., shoemaker
Adams Miss Alice L., 324 Powell
" Miss Alice, dressmaker, res Harris
" Miss, 212 Cordova
" George, laborer Turnbull & Co., res Keefer
" Herb. Thompson, of Wilson & Adams, Westminster av
" H. T., butcher, 219 Prior
Adams Mark, barber, 64 Water, bds Gold House
" Mrs. Frances C., wid D. W., res 324 Powell
Adamthwaite Walter, carpenter, 422 Pender
Addison Chas., shoemaker, 26 Abbott, res same
" John, teamster, 336 Carroll
Aden I. J., bds Stewart House

Ætna Fire Insurance Co. of Hartford; Ross & Ceperley, agents, Post Office block, 313 Hastings

Aggason Elie, domestic, 143 Hastings E
Agnew Robt. Stuart, carpenter, 534 New Westminster av
Aitchison Mrs. David A., 628 Powell
" Wm., foreman V. S. J. Lime Co., res 628 Powell
Albinson J., engineer hotel Vancouver, Georgia cor Granville

Albion Hotel, Lee & Cowderoy, proprietors, 135 and 137 Water

Albion House, Brown & White, dry goods, 30 Carroll
Albutt Alfred A., butcher, 5 Cordova, res Prince Edward
Alcazar saloon, cor Abbott and Trounce Alley, Tel 208
Alcock A.J., vinegar mfr, Westminster av, Mount Pleasant

LEAMY & KYLE, Prop's, Commercial Saw Mills, Rough and Dressed Lumber, Doors, Sash, Laths, &c. **VANCOUVER, B. C.**

Cars loaded in Mill Yard for all points on C.P.Ry. and connections.

A. W. ROSS, Notary Public. **H. T. CEPERLEY,** Insurance.

ROSS & CEPERLEY,

REAL ESTATE & INSURANCE,

POST OFFICE BLOCK,

313 HASTINGS ST.,

VANCOUVER, B. C.

Alcock Jonathan R., of B. C. Invest. Co., res Georgia
" John, res Barnard
" Miss M. A., nurse City Hospital
" Mark, res Barnard
" Thos. Henry, master mariner, res Barnard
Aldons George, emp. R. C. P. M. Co.
Alexander Fred. W., clerk Thomas Dunn & Co., bds 300 Alexander
" Miss, 300 Alexander

Alexander Richard H., manager Hastings Saw Mill Co. (Ld.), res Alexander cor Gore av Tel 202

Alexander Richard H. H., 2nd foreman H. S. M., res 300 Alexander
Alhambra Hotel, Wilson McKinnon, prop., cor Carroll and Water Tel 105
Allan Geo. Lawson, boots and shoes, 13 Cordova, res 310 Hastings
" Miss Eleanor M., 310 Hastings
" Chas., laborer Turnbull & Co.

Allan Nicol, prop Edinburgh hotel, 124 Water

Allan Robt., emp. R. C. P. M. Co.
Allan Wm. Andrew, clerk, 13 Cordova, bds 310 Hastings
" R. E., of Burdis & Allan, res Oppenheimer
" Wm. Fenwick, 310 Hastings
Allardyce Lewis J., electrician, res 313 Hastings E
" Miss Margaret, nurse, 313 Hastings E
" Mrs. Margaret, wid Jos., nurse, 311 Hastings E
Allen Fred., clerk, 107 Water, res Abbott
" James A., ship carpenter, res False Creek near foot Cambie
" James, painter, Princess nr New Westminster av
" John, carpenter, bds Gold House
" John, longshoreman, nr C. P. R. freight sheds
" Miss Jennie, tailoress, 140 Cordova, res 313 Howe
" Thos. O., of Allan & McDonald, res 2 Cordova
" Thomas, apprentice V. C. F. & M. W
" Wm. John, carpenter, 415 Drake

Allen & McDonald, Balt ral hotel, 2 Cordova

Allen Silas H., engineer, bds Northern hotel
" W. H., res Windsor Hotel
" Wm., mechanic, res 423 Granville
" William John, mechanic, res 427 Granville
Allison George, res Prior
" James, res Prior
" Miss M., res Prior
" Robert, laborer for G. F. Slater, bds Northern hotel
Ammon Aug., 43 Cordova
Amos —, 5th av
Anderson Alfred, barber, res 213 Georgia
" Miss Jane Ann, Burrard nr Robson
" David, of B. C. Invest. Co., res Hornby nr Nelson
" & Alcock, 235 Cordova
" John, longshoreman, bds 19 Abbott

LEAMY & KYLE, Prop's, Commercial Saw Mills, Rough and Dressed Lumber, Doors, Sash, Laths, &c. **VANCOUVER, B. C.**

Cars loaded in Mill Yard for all points on C.P.Ry. and connections.

Anderson Fred., barber, 174 Water, res Georgia
" J. C., bds Stewart House
" Alex. A., foreman Wor.d
" G., engineer str "Mamie"
" J., laborer, Water Front nr Westminster av

Anderson R. A., & Co., real estate and insurance, N. P., and collectors, 107 Cambie. Tel 214

Anderson Lewis, seaman, 320 Carroll
" Robert Alex, of R. A. Anderson & Co., 107 Cambie, bds Manor House
" W., fireman str "Mamie"
" W. Fergus, travelling auditor C.P.R., bds Dunsmuir cor Seymour
Andrews James, crptr, res 517 Powell
" H. A., clerk Bell-Irving & Patterson
" Thomas, laborer, 138 Alexander
" Thomas, carpenter, 12th av
Angus Richard, clerk voucher dept C. P. R., bds Leland House
Ansmann Sam., bartender, 25 Dupont
Anstie Henry James, Jeweller, for Davidson Bros. res 323 Homer
Apens R. G., C. P. R., res 617 Seymour
Apnant George, H. S. mill
Apstaker Abraham, of Nicholson & Apstaker, 9 Carroll
Arata Certowe, cook Hotel Europe, 11 Powell
Archer Frank, logger, bds Stewart House
" W.C., & Co., brokers, 222 Cordova
" Walter Charles, of W. C. Archer & Co., res 356 Richards
Arden John, employee B. C. A. & M. Water Works, res Prior
Arkell Hy., produce and commission, 107 Water, bds Leland house. Tel. 92
Arkle Christopher, carpenter, res 44 Park av
Arlington hotel, F. Foubert, prop, 506 Pender

DOMINION
REAL * ESTATE
AND
LOAN AGENCY.
153 CORDOVA ST., VANCOUVER, B. C.
REAL ESTATE IN ALL PARTS OF THE CITY AND PROVINCE.
MONEY TO LOAN.

Armour Frederick, carpenter R. C. P. M. Co., res rear 17 Hastings E
Armstrong Frank, druggist's asst., 115 Carroll, bds Gold House
" Isaac James, blacksmith, res Oppenheimer
" Joseph Whitehead, patternmaker res Richards bet Davie & Drake
" Wm. Henry, contractor, 331 Oppenheimer
Arsell Edwin, night watchman H. S. Mill
Arthur C., emp. R. C. P. M. Co.
Asbury Samuel, of Sweet & Asbury, Pender between Howe and Granville
Ash John, cabinetmaker, res False Creek nr Foot Cambie
Ashworth Wm. Samuel, janitor, res 131 Hastings E
Askew Chas, clerk Hudson Bay Co., 150 Cordova
Aspenall Miss Maggie, waitress, 56 Cordova
Atherton C. H., clerk master mechanic's office C. P. R.
" Geo. V., cigarmaker, res 346 Cambie
" Holly, bds 212 Harris
" Peter, C. P. R. freight sheds, res 346 Cambie
" Peter, miller, res 346 Cambie
" T., teamster, 128 Cordova
Atkins —, teamster for Berry, res 107 Barnard
Atkinson Chaudiere, cigarmaker, res 346 Cambie

LEAMY & KYLE, Prop's, Commercial Saw Mills, Rough and Dressed Lumber, Doors, Sash, Laths, &c. **VANCOUVER, B. C.**

Cars loaded in Mill Yard for all points on C.P.Ry. and connections.

A. W. ROSS, Notary Public. **H. T. CEPERLEY,** Insurance.

ROSS & CEPERLEY,

REAL ESTATE & INSURANCE,

POST OFFICE BLOCK,

313 HASTINGS ST.,

VANCOUVER, B. C.

Atlantic Beer Hall, Swan & Doering, props, 93 Cordova
Atlas Fire Assurance Co. of London, H. A. Jones & Co., agents, 312 Cordova
Austin James, president Longshoremen's Union, res Richards nr freight sheds
" John, prop Bridge hotel, 796 Westminster av. Tel 216
" Mrs. Marion, wid, 313 Oppenheimer
Australian Bodega hotel, 88 Cordova
Avison Henry, park ranger Stanley Park
Awrey Peter, 312 Hastings
Axford Charles, bricklayer, res 35 Hastings E
Aykroyd Stephen, boat builder, ft Carroll, res Columbia av

Any property for sale in or near the City can always be had at lowest figures through

C. WHETHAM & CO.,

Corner Cordova and Cambie Streets.

The Central **REAL ESTATE** firm of the City. See their **Guide to Vancouver** Call for maps and information of any kind.

Babington Capt. James B., capt Str. "Agnes," res 10th avenue nr Ontario
" Hume Blakeley, engineer, 10th avenue
Babcock Wm. Geo., millwright, 9 Hastings E
Baguley Wm., laborer Westminster av, Mt Pleasant
" Thos. George, Sreet Railway, res Mount Pleasant
Bailey C. S., of Bailey & Neelands, res Seymour bet Davie and Drake
" Daniel, sawyer, 313 Drake
" Mrs. Mary Ann, wid Wm., res Seymour bet Davie and Drake

Bailey & Neelands, lands and photographers, books and stationery, pianos and organs, 227 Hastings W

Bain Donald, stonecutter, 132 Oppenheimer
" Wm., carpenter, res Hamilton nr Dunsmuir
Baines Thos. H., painter, bds Stag and Pheasant
Baker Chas. G., upholsterer, 27 and 29 Cordova, res Princess
" E. L., laborer, 15 Pender
" Frank, longshoreman, Powell nr Raymur
" Fred., accountant V. C. F., res 422 Hastings E

Baker Henry M. R. C., Vet Surgeon, Palace stables, Pender

Baker R., laborer, bds St Charles hotel
Baldie Marcus, fur buyer, Alexander nr Hawks
Baldwin Geo. Frederick, city treasurer, tax collector and assessor, res Haro nr Bute
Ball Wm., glazier R. C. P. M. Co.
" W. T., agent, bds Balmoral

LEAMY & KYLE, Prop's, Commercial Saw Mills, Rough and Dressed Lumber, Doors, Sash, Laths, &c. VANCOUVER, B. C.
Cars loaded in Mill Yard for all points on C.P.Ry. and connections.

Ballantyne David, carpenter, bds 180 Water
Ballard Alf., carpt, Seymour nr Nelson
" A., carpenter, res Granville
" Alfred Edwin, baker, Seymour nr Nelson

Balmoral Hotel, Allan & McDonald, props, cor Cordova and Water. Tel 236

Balson Herbert Geo., contractor, res Carroll cor Track
Bandy A., brickmaker, bds 166 Water
Banham Alfred James, butcher, 17 Water, res 313 Homer
" Robert John, res 313 Homer

Bank of British Columbia, James Cooper Keith, mgr, 438 Hastings W. Tel 13

Bank of British North America, D. Simpson mgr, 32 Carroll. Tel 221

Bank of Montreal, Campbell Sweeny, mgr, 440 Hastings W. Tel 47

Banks Geo., machinist, 403 Hamilton

Baptist Church, cor Hamilton and Dunsmuir, Rev. J. B. Kennedy, pastor

Barclay John, machinist V. C. F.
Barker Alfred James, tinner, 131 Hastings E
" Alfred, laborer, 114 Pender
" Alfred, tinner, 114 Carroll, res Oppenheimer
" Chas. Fred., clerk purchasing dept C. P. R., 131 Hastings E
" Chris. Harris, plater, res Hamilton nr Dunsmuir
" Edward, 212 Richards
" Ernest Edward, of Barker & Mackay, res Burrard nr Albernie

Barker & Mackay, real estate agents, 519 Hastings West

Barker Miss Alice, 28 Powell
" Miss Jennie, domestic, Keefer
" Miss Kate, clerk P. O., 131 Hastings E
" R., clerk C. P.R., 131 Hastings E
" Robt., real estate, 230 Cordova, Tel 93
" Robert, plasterer, res Hamilton nr Dunsmuir
" Wm. Jos., musician, 131 Hastings E
Barkes C. F., clerk C.P.R. gen offices
Barlow Thomas, carpenter, 516 Cordova
Barnard Castle Hotel, Campbell av cor Powell. Tel 190
" Frank, M. P., president Vancouver Transfer Co., res Victoria
" John, carpenter, ft Carroll
Barnes —, bartender, 89 Cordova
" A., emp. R.C.P.M. Co.
" Miss Cassie, school teacher, 6th av
" Edwin John, carpenter, Westminster av
" Miss Eva, 17 Dupont
" Fred., baker, 27 Abbott
" Fred. Augustus, builder, 6th av
" George, of Rounsfell & Co., res 123 Princess
" Wm., waiter H. S. M. Co.
Barnett Thos. Edward, mechanical engineer, 422 Cordova, res Richards
Barnhart Peter Ashton, passenger conductor C. P. R., res Pender nr Bute
Barnwell Thos. Wm., baker, res Richards
Barr James, carpenter, bds 530 Seymour
Barry Anthony F., shoemaker, 108 Carroll, res 29 Hastings
" Michael R., prop Junction House, Westminster av
Barthel Herman, prop. Louvre hotel
Bartley Geo., comp. "World"

LEAMY & KYLE, Prop's, Commercial Saw Mills, Rough and Dressed Lumber, Doors, Sash, Laths, &c. **VANCOUVER, B. C.**

Cars loaded in Mill Yard for all points on C.P.Ry. and connections.

A. W. ROSS, Notary Public. **H. T. CEPERLEY,** Insurance.

ROSS & CEPERLEY,

REAL ESTATE & INSURANCE,

POST OFFICE BLOCK,

313 HASTINGS ST.,

VANCOUVER, B. C.

Bastion Owen, emp. R.C.P.M. Co.
Bates S. J., bds 166 Water
" Solomon, porter, 89 Cordova
" James, bartender, 796 Westminster av
Batty Geo., laborer, 214 Columbia
Baur Joseph, res Howe
Bay View hotel, Kent & Talcott, 514 Cordova
Bayley Thomas, Leamy & Kyle's mill, res 13th av cor Quebec
Baynes Ed., carpenter, Barnard
" Richard Andrew, carpenter, 6th av
Beales Charles A., carpenter, res Drake nr Bute
Bearn Wm., C. P. R., 413 Drake
Beasley Alex. Ferrier, clerk, 511 Hastings, rooms New York blk

Beattie A. Murray, auctioneer, appraiser and real estate agent, 114 Cambie, res 464 Seymour

Beatty James, millhand, res Granville nr Drake
Beaudry Eugene, clerk stores dept C. P. R., bds Balmoral
Beaumont Sam., laborer, Powell nr Campbell av
Beaven Wm. J., ledger keeper Bank of Montreal, res 307 Powell

Beaver Line of Steamships, W. L. Leonard & Co., agents

Beck Albert Edward, barrister, 1 and 2 Caldwell blk, 15 Cordova, res same. Tel 139

Beckett Thos., painter, 321 Hamilton
BECKINGSALE DONALD LOFTUS, M. D., 109 Cambie, res Georgia nr Howe. Tel office 33, tel res 186
Beckwick Christopher, laborer, res Alexander Beach
Beckwith Chs., fireman V. C. F.
Becher Hurgerford, lab, Stanley Park
Beer George, bartender, 39 Cordova
Behnsen Christian Louis, mgr Kurts & Co., 162 Cordova, rooms same
Bell Francis, 212 Harris
" H. A., of Bell & McKenzie, res Granville

Bell & McKenzie, shop and officecontractors, Pender

" Francis Griffin, of H. A. Berry & Co., res 212 Harris
" Robert I., contractor, 608 Powell
" Joseph, teamster, bds 105 Barnard
" Joseph, teamster, 105 Hastings West
" Telephone Co., 517 Hastings W
" Wm., carpenter, bds St Charles hotel
" Miss Laura, 11 Dupont
Bellanger Wm., 37 Hastings E
BELL-IRVING DUNCAN, M.R.C.S., office 332 Cordova, res 308 Alexander. Tel 66
" Irving Henry, of Bell-Irving & Patterson, res 310 Alexander. Tel 104
BELL-IRVING & JOHNSTON, physicians, 332 Cordova. Tel 102

Bell-Irving & Paterson, shipping agents, wholesale and commission merchants, and general importers, Richards cor Cordova. Tel 169

Bellamay Sidney, apprentice, 334 Cordova, bds 141 Hastings E
Belmont Miss Polly, domestic, 333 Oppenheimer

HENDERSON'S DIRECTORY

ESTABLISHED 1879.

The Henderson Directory Co.

PUBLISH ANNUALLY

Manitoba, Northwest & British Columbia Gazetteer & Directory - $5.00

British Columbia Gazetteer and Directory - $3.00

Northwest Territories Gazetteer and Directory - $2.50

Northwest Brand Book and Ranchers' Directory - $2.00

Vancouver City Directory - $1.50

Victoria City Directory - $1.50

Winnipeg City Directory - $2.50

ADDRESS ALL ORDERS TO

THE HENDERSON DIRECTORY CO.

L. C. HENDERSON, P. O. Box 278, VICTORIA, B. C.

JAS. HENDERSON, P. O. Box 278, WINNIPEG, Man.

...ICKE,

...& WULFFSOHN,

BANKERS,

FINANCIAL, REAL ESTATE & INSURANCE AGENTS.

Banking and Stock Broking Department.—Bills Discounted, Checks Collected ...ances Effected, Corporation Bonds, Mining Stock, Gas and all other Company Shares, ...bought and sold, and every kind of **Banking** and **Stock Broking** Business transacted.

Real Estate and Insurance Department.—Building Estates Financed, Real ...Estate bought and sold, Rents Collected. Full charge and management of Estates under-...taken for Non-Residents. Life, Fire and Marine Insurances effected with the leading ...Companies of the World.

Money Advanced on Approved Security.

BANK AND EXPORT AGENCIES AND CORRESPONDENTS:

In every place of importance on the Globe.

CORRESPONDENCE SOLICITED.

424 and 426 Cordova Street, - - - VANCOUVER, B. C.

...W. BREDEMEYER, PH. DR.,

ASSAYER,

Mining Engineer, Provincial and U. S. Surveyor,

ROOMS 3, 4 & 5, MASONIC TEMPLE,

...Cordova St., Vancouver, B.C.

Late Partner of J. M. Vicker, Salt Lake City.

...Assay reports, underground surveys and maps of mines executed at lo... ...Reports made on all kinds of Minerals, Gold and Silver bearing. Twenty year... ...experience in mining in Asia, Europe and United States of America. Speaks te... ...Assays from a distance promptly attended to.

VANCOUVER, B.C.

...Assays by mail 50c.

LEAMY & KYLE, P...

Cars loaded in Mi...

BEN...

Bennett Henry, mac... M. W.
" Thos., laborer, 3...
" Thos., laborer, 3...
" Wm., shoemak...
" Wm. E., shoem... Seymour, res F... ville
Benson J. Stafford, ... Cassidy & Co., b...
" Thos., machinist
Bent Joseph Howe, co... Cordova, res 30...
" W., teamster R.C...
Benwell John Oliver, a... of B. N. A., 30 Ca... guson block, Richar...
Berb Alfred, boilermak... W., res 23 Dunlevy a...
Beresford Hector Cl... Carroll, res same
Bergeron Louis, carp... Pender
BERRY H. A., & CO., ... and draymen, stables 212 Harri...
" Henry A., of H. A... 212 Harris
" Thos., Pullman ... Abbott

Bertram John, & So...
W. L. Leonard &...

Bertrand L. M., C. P. H... hotel
" Miss Verginia, cle... ings, bds Seymou...
Bertraux & Co., grocers, ... Tel 123
" Geo. E., of Bertra... Haro nr Bute
Betts rev John F., past... Methodist Church, re... Dunlevy av
Bewicke Percival H., ... Wulffsohn, res 724 H...

LEAMY & KYLE, Prop's, Commercial Saw Mills, Rough and Dressed Lumber, Doors, Sash, Laths, &c. VANCOUVER, B. C.
Cars loaded in Mill Yard for all points on C.P.Ry. and connections.

Bennett Henry, machinist V. C. F. & M. W.
" Thos., laborer, 313 Princess
" Thos., laborer, 313 Gore av
" Wm., shoemaker, 611 Seymour
" Wm. E., shoemaker, Pender nr Seymour, res Robson nr Granville
Benson J. Stafford, bookkeeper Geo. Cassidy & Co., bds Oriental
" Thos., machinist H. S. M.
Bent Joseph Howe, comm. agent, 190 Cordova, res 309 Homer
" W., teamster R.C.P.M. Co.
Benwell John Oliver, accountant Bank of B. N. A., 30 Carroll, res Ferguson block, Richards
Berb Alfred, boilermaker V.C.F. & M. W., res 23 Dunlevy av
Beresford Hector Charles, teas, 8 Carroll, res same
Bergeron Louis, carpenter, bds 500 Pender
BERRY H. A., & CO., express, truck and draymen, 128 Cordova, stables 212 Harris. Tel 51
" Henry A., of H. A. Berry & Co., 212 Harris
" Thos., Pullman Restaurant, 3 Abbott

Bertram John, & Sons, Dundas, W. L. Leonard & Co., agents

Bertrand L. M., C. P. R., bds Louvre hotel
" Miss Verginia, clerk, 400 Hastings, bds Seymour
Bertraux & Co., grocers, 530 Hastings. Tel 123
" Geo. E., of Bertraux & Co., res Haro nr Bute
Betts rev John F., pastor Princess st Methodist Church, res Princess nr Dunlevy av
Bewicke Percival H., of Bewicke & Wulffsohn, res 724 Hastings W

ELECTRIC NIGHT BELL IN REAR.
Telephone No. 52.
F. W. HART,
FUNERAL DIRECTOR and EMBALMER
STOCK COMPLETE
27 and 29 CORDOVA ST.

Bewicke & Wulffsohn, bankers, financial, real estate and insurance agents, 424 Cordova. Tel 50

Bierre George, deckhand Str "Mamie"
Biggert Miss L. B., res Oppenheimer
" Mrs. Z., wid Robert, tailoress cor Oppenheimer and Carl av
" Percy, 420 Cordova, res Oppenheimer
Bigget Ths., clerk, Powell cor Hayes av
Bigham Joseph, cabinetmaker, 513 Pender, res same
Binks Geo., painter, 93 Cordova
Birchall Caleb B., Ross & Ceperley, res 340 Seymour
" Caleb, bookkeeper A.T. McNabb, res Pender
Biscier Anthony, laborer, Stanley Park
Bishop Fletcher P., painter, bds Gold House
Black Alfred Seymour, of Tuck & Black, res cor Robson and Bute
" Alex. P., of Haywood & Black, res Oppenheimer cor Carl. Tel 143
" Arthur, clerk Port Moody Saw mill, res cor Bute and Robson
" A. W., storekeeper C.P.R., Pacific Division. Tel 8
" Geo., of Black & Wilkinson, bds Brighton House
" George, emp. R.C.P.M.
" George, Hastings Station. Tel 42

LEAMY & KYLE, Prop's, Commercial Saw Mills, Rough and Dressed Lumber, Doors, Sash, Laths, &c. **VANCOUVER, B. C.**

Cars loaded in Mill Yard for all points on C.P.Ry. and connections.

A. W. ROSS, Notary Public. **H. T. CEPERLEY,** Insurance.

ROSS & CEPERLEY,

REAL ESTATE & INSURANCE,

POST OFFICE BLOCK,

313 HASTINGS ST.,

VANCOUVER, B. C.

Black James, C. P. R., Hornby nr Nelson
" James N., carpenter, cor Westminster and West av
" James, carpenter, 201 Hastings E

Black Thomas Thomson, solicitor, notary public, commissioner to administer oaths in the Supreme Court of B. C., office 1 Oppenheimer, res 331 Seymour

Black & Wilkinson, props Palace Livery stables, cor Burrard and Pender

Black Walter, bricklayer, 205 Georgia
Blackburn A. E., 15 Cordova
" Albert, porter Arlington hotel, 506 Pender
" John Francis, painter, 16 Park av
" W. J. mgr Dougall House

Blackmore Wm., architect, 422 Cordova, res 340 Howe

Blackstone Thomas, fireman, bds Glasgow hotel
Blair Miss Edith, dressmaker, res Westminster av, Mount Peasant
" James, fireman No. 3 fire hall, bds 540 Seymour
" Thos., carpenter, bds Louvre hotel
" W. T., Westminster av, Mount Pleasant
Blair Samuel, C. P. R., Richards be Davie and Drake
" Wm., logger, bds Glasgow hotel
Blake Manufacturing Co., Geo. F. Boston, steam pumps, W. L. Leonard & Co., agents
" John, porter Hotel Vancouver
Blake John Joseph, barrister, city solicitor, res Hornby nr Dunsmuir
BLAKE JOHN PETER, baker and grocer, 423 Hastings E, res 425 Hastings E.
Blakie Walter, of Wilson & Blakie, res 439 Homer
Blanchard Chas., laborer, Water nr Westminster av
Bliss John H., of Tye & Co., res Nanaimo
Blomquist F. M., sign writer, decorator and paper hanger, 310 Hastings W, rms 162 Cordova
Blough John H., cpr, bds Louvre hotel
" John, carpenter, res 423 Homer
Blythe Allan, laborer, bds 506 Oppenheimer
" Henry, foreman Street Railway Co., res 506 Oppenheimer
Boak Albert Alex., of Robertson & Co., 307 Cordova, res 449 Homer
Boardman Sam., plumber, 114 Carroll
" Samuel Henry, plumber, 307 Richards
Board of Trade, rooms 1 Oppenheimer. Tel 127.
Boat Samuel, laborer Turnbull & Co.
Boathouse, foot Cambie, Hayden & Walker, props

Bodega, A. J. Macpherson, prop., 21 Carroll, Tel. 142.

Bodwell Annie E. L. Miss, res Georgia
" David, res Lansdown, Mount Pleasant

Bodwell Bros., real estate, insurance, and general agents, conveyancers, notaries public, 301 Cordova Tel. 5.

LEAMY & KYLE, Prop's, Commercial Saw Mills, Rough and Dressed Lumber, Doors, Sash, Laths, &c. **VANCOUVER, B. C.**

Cars loaded in Mill Yard for all points on C.P.Ry. and connections.

Bodwell Frank Vining, of Bodwell Bros., res Georgia, Tel. 147.
" Fredward Crandur of Bodwell Bros.,

Boehlofsky F. A., prop. International Restaurant & Hotel 135 Cordova, res 509 Hastings

Boeur Isador, res Hornby nr Davie
" Mary Miss, waitress, Granville nr Drake
BOLTON CHARLES McNEIL, U. S. consular agent and Customs Inspector, 516 Cordova, res Alberni nr Broughton. Tel 29, res tel 230
" Margaret Mrs., wid Richard, dressmaker, 309 Richards
" Henry, emp. Street Railway, bds 424 Hastings E
Bone John, carpenter, 326 Seymour
Bonner John, horseshoer, 117 Columbia
Boothe Thos., fireman Hotel Vancouver
Borland Robert, teamster, 157 Hastings E, res 219 Prior
Boston Millinery Rooms, Miss M. Logan, 418 Cordova

Boston Woven Hose Co., fire and mill hose, W. L. Leonard & Co. agents

Bosusto W. Chas., clerk, 314 Cordova
Boswell Geo. Chas., miner, 125 Westminster av
Boullion Arthur, Carl av nr Hastings
" Joseph, carpenter, res Carl av south of Hastings
Boultbee Frank, bookkeeper Water Works, res Pender nr Homer
" Helen Miss, 330 Oppenheimer
" S. Miss, Pender nr Homer
" E. S. Mrs., wid Washington, res Pender bet Homer and Richards
BOULTBEE JOHN, barrister and atty-at-law, conveyancer, N. P., Wilson block, Abbott, res 330 Oppenheimer. Tel 39, res Tel 121

DOMINION
REAL * ESTATE
AND
LOAN AGENCY.
153 CORDOVA ST., VANCOUVER, B. C.
REAL ESTATE IN ALL PARTS OF THE CITY AND PROVINCE.
MONEY TO LOAN.

Boultbee Walter, Pender nr Homer
Boulton Frederick, laborer, res Alexander street Beach
Bourchier Capt. Richard, Eaton, res 140 Homer
Boutilier Francis, res 435 Homer, of Donohoe & Boutilier
Bourdeau Arthur, logger, bds Arlington hotel
Bourke Walter, lab., res Oppenheimer
Bourne A. S., clerk C.P.R. Gen. Office
Bowell Charles J.,
" John Moore, collector of Customs, 202 Granville, res cor Haro and Bute, Tel. 183
Bowker John Sylvester, clerk Haywood & Black
Bowman Joseph, carpenter, res rear 110 Hastings
Bowser Frank, Custom House, res 436 Seymour
Boyce George H., bookkeeper Vancouver Brewery, 7th av
Boyd —, of Boyd & Clendenning, res Powell
" George, carpenter, res Westminster av nr 10th
" & Clendenning, contractors, Westminster av
" J. A., emp. R.C.P.M. Co
" Thomas Henry, contractor grading, res cor Carl av and Oppenheimer
Boyer Charles, laborer, 8th near Quebec

LEAMY & KYLE, Prop's, Commercial Saw Mills. Rough and Dressed Lumber, Doors, Sash, Laths, &c. VANCOUVER, B. C.
Cars loaded in Mill Yard for all points on C.P.Ry. and connections.

A. W. ROSS, Notary Public. H. T. CEPERLEY, Insurance.

ROSS & CEPERLEY,

REAL ESTATE & INSURANCE,

POST OFFICE BLOCK,

313 HASTINGS ST.,

VANCOUVER, B. C.

Boyes Richard, engineer Robt. Kerr, 318 Powell
Bradbury Thos., contractor, Keefer nr Gore av
Bradon Robt., laborer, 30½ Park av
Bradshaw Joseph, lab, 123 Hastings E
Bragg —, moulder V. C. F., bds Whatcheer House
" Fred., driver Vanc. S. J. Lime Co., res Richards
" Wm., moulder V. C. F.
Brawne Frank Henry, painter, 262 Barnard
Bray Thos., carpenter, Robson nr Bute
" Edwin, carpenter, Robson nr Bute
Brearton James, carpenter, res Howe
Brechin Robt., bookkeeper W. S. Cook, res Gore av

Bredemeyer W., Fh. Dr., mining engineer, surveyor and assayer, Masonic block, 309 Cordova

Brenton John, Mount Pleasant
Brererton Richard Ralph, res over 328 Seymour
Brethour Christopher, scowman for W. S. Cook, bds Central hotel
Brett Robt. E., clerk assistant superintendent's office C. P. R., bds Leland House
Bridge hotel, John Austin, prop, 796 Westminster av Tel 216
Brethour Christopher, moulder, bds 56 Cordova
Brett Robert E., clerk to asst supt. C. P. R.
Bridges John, blacksmith C. P. R., Richards nr Drake
Brighouse Samuel, alderman, res Pender nr Burrard
Brims John, car oiler, res Pender

British America Fire Insurance Co. of Toronto, Ross & Ceperley, agents, Post Office block, 313 Hastings

British Columbia Aerated Mineral Water Co., Prior st. Tel 162
B. C. Book Store, Wm. Harrison, Abbott nr Cordova

British Columbia Gazetteer & Directory, Henderson Directory Co., publishers, P.O. Box 278 Victoria

British Columbia market, Van Volkenburgh & Bro., 19 Water
" Columbia employment agency, 97 Cordova
" Columbia Fire Insurance Co., R.A. Anderson & Co., agents, 107 Cambie and Bodwell Bros, 301 Cordova

Brirish Columbia Investment Co., Real Estate, Financial and insurance agents 235 Cordova

" Columbia Smelting Co. (Ltd.) Burrard Inlet
" Empire Mutual Life, 230 Cordova
Brittin Ernest C., clerk, 59 Cordova, res Fire Hall

Broad E., & Sons, St Stephen, N. B., axes and edge tools, W. L. Leonard & Co., agents

Broad Frank, butcher, 26 Gore av

LEAMY & KYLE, Prop's, Commercial Saw Mills, Rough and Dressed Lumber, Doors, Sash, Laths, &c. VANCOUVER, B. C.
Cars loaded in Mill Yard for all points on C.P.Ry. and connections.

Brocklesby & Co., H. A., props Windsor hotel, cor Pender and Seymour

Brocklesby H. A., of Brocklesby & Co., cor Pender and Seymour
Brockwell David, teamster John McDowell, res Mount Pleasant
Brooking James, plasterer, Howe nr Helmcken
Brooks John Jacob, poundkeeper, res 628 Powell
" James, plasterer, 227 Prior
" Joseph, carpenter, bds St Charles hotel
Brophy John P., accountant, 424 Cordova, bds 421 Richards
Brosh Josie Miss, 17 Dupont
Bross John, butcher, 27 Carroll, res same
Brown Arthur, compositor World, res 206 Cambie
" Benjamin, porter Oppenheimer Bros., res Carroll near Opera House
" Chas. Alex., painter, 108 Cambie, res 422 Pender
" Chas., painter, 108 Cambie, res Pender
" Charles L., clerk Mayor & Pearson, res 10th av cor Quebec
BROWN D. E., asst. gen. freight and pass agent C.P.R., office New York block Granville, res Anderson block Granville. Tel 228

Brown Edward A., real estate and insurance broker, 60 Cordova res 311 Hastings West

Brown Elizabeth Mrs., wid, nurse, 311 Oppenheimer
" Ernest W., clerk, 313 Hastings W, res Cambie nr Georgia
" G. McL., ticket agent C. P. R., depot
" H. A., bds Stewart House
" Henry, of Brown & White, res Victoria

Henry Porter.
Is always prepared to buy hides in carload lots.
436 VISITATION STREET.

Brown Jennie Miss, Howe nr Helmcken
" James, prop Metropolitan restaurant, 242 Water
" John, chief clerk freight department C. P. R., res Howe near Helmcken
" John, machinist C. P. R., 307 Drake
" John, carpenter, 233 Prior
" John, emp R. C. P. M. Co.
" John, waiter Hotel Vancouver
" John, apprentice, 162 Water, res 212 Prior
" John, day watchman H. S. M.
" John, printer, bds Stewart House
" John, stonemason, res 552 Seymour
" John, jr., plasterer, 522 Seymour
" Joseph, second hand goods, 5 Carroll, res 406 Oppenheimer
" Lottie Miss, Howe nr Helmcken
" Picton Caldwell Mrs., furnished rooms, 2 Powell
" Sam., laborer, 13th av
" Walter, clerk C. P. R., Howe nr Helmcken
" & White, dry goods, 30 Carroll
" Wm., carpenter, 212 Prior
" Wm., plumber McLennan & McFeely
" Wm., carpenter G. Cassady & Co.
" Wm., of Mutrie & Brown, res 206 Cambie

LEAMY & KYLE, Prop's, Commercial Saw Mills, Rough and Dressed Lumber, Doors, Sash, Laths, &c. **VANCOUVER, B. C.**

Cars loaded in Mill Yard for all points on C.P.Ry. and connections.

A. W. ROSS, Notary Public. **H. T. CEPERLEY,** Insurance.

ROSS & CEPERLEY,

REAL ESTATE & INSURANCE,

POST OFFICE BLOCK,

313 HASTINGS ST.,

VANCOUVER, B. C.

Brown Wm., laborer, bds Cambie nr Georgia
" Wm. S., yardman G. Cassady & Co.
BROWNING JOHN MILNE, commissioner land dept C. P. R., New York Block, res Georgia nr Burrard, Tel res 115, office tel 197
Brunette F., lumberman, bds Arlington hotel
BRUNETTE SAW MILL CO. (Ltd.), D. L. Gow, mgr of yard, 701 Westminster av. Tel 49
Brunswick Hotel, Pat. Carey, prop, 29 to 35 Hastings W
Brush Miss B., res 54 Dupont
Bryant —, painter for Derwent
Brydges John, blacksmith's helper C. P. R., bds 1127 Richards
Brydone Jack, W. B. M. D.
Buchanan A. H., acct. Bk. of Montreal, res Georgia
Buckle Harry, contractor, res 29 Hastings
Bucknall —, 119 Hastings E
" Austin, joiner, 500 Westminster avenue
Budlong Frank L., carpenter, 5th av
Buie Duncan, carpenter, Dupont nr Westminster
" D., carpenter, res Westminster avenue
" Nellie Miss, Hamilton nr Dunsmuir
Buntzen John, bookkpr, 206 Cordova
" Johann, 530 Cordova, rooms Whetham block, Cordova
Burchill Chas., carpenter, bds 530 Seymour rooms 323 Homer

Burd's & Allan, commission, real estate and financial agents, 105 Cambie

Burdis Wm. David, 105 Cambie, res West end boat house
Burgess John, clerk, 30 Carroll, res Howe
" Joseph, carpenter, res Robson nr Burrard
Burk Chas., millhand H. S. M.
Burkland Chas., prop San Francisco hotel, 175 Water
Burnett W., shoemaker, res 215 Prior
Burnham Leonard Wm., foreman R. C. P. M. factory, res Dunsmuir cor Seymour
" L. W. Mrs., dressmaker, res Dunsmuir cor Seymour
Burns Chas., foreman R. C. P. M. Co.
Burns David, R. C. P. M. Co., res 52 Westminster av
" Frank, driver, 12 Cambie
" W., bartender hotel Vancouver
Burse Wilson, carpenter, Robson nr Burrard
Burr Mrs. S., wid, propr. Regina hotel, 200 Water
Burrard Inlet and New Westminster Telephone Co., 517 Hastings W
Burrell Harry, S. clerk, 315 Cordova, res Barclay nr Bute
Burritt Henry Durham, dentist, 206 Cordova, res Westminster av, Mt Pleasant
" Oscar, 12th av
" Wm., laborer, Quebec
Burrows Edward Douglas, of W. L. Davis & Co., bds Northern hotel
Burton Herbert, bartender, 16 Carroll
Burwell Herbert Mahon, of Garden, Herman & Burwell, res 423 Richards

LEAMY & KYLE, Prop's, Commercial Saw Mills, Rough and Dressed Lumber, Doors, Sash, Laths, &c. **VANCOUVER, B. C.**

Cars loaded in Mill Yard for all points on C.P.Ry. and connections.

Busbridge George, butcher, 17 Water, res Front
Bush B. Miss, 54 Dupont
Bushnell J. H., engineer C. P. R., bds Golden Gate hotel
Bushong Evan, R. C. P. M. Co., 513 Westminster av
Butler Harry, longshoreman, bds 19 Abbott
Buxton J., bds hotel Vancouver
" Wm., bds hotel Vancouver
Byrne James Dillon, clerk Rand Bros., res Howe
Byron Johnson Richard, clerk, 424 Cordova, bds Douglas House

C. WHETHAM & CO.,
Real Estate Brokers,
Financial and Insurance Agents,
Corner Cordova & Cambie Sts.,
VANCOUVER, B.C.
P.O. Box 477. Telephone No. 212.

Special Attention given to Investments and the Management of Estates for Non-Residents.

Cabinet Hotel, F. D. McLennan, prop, 180 Water
Cadden Sylvester, watchman V. C. F. & M. W., res Alexander
Caicear Joseph, logger, bds Arlington hotel
Calder Mrs. Elizabeth, wid Wm., housekeeper, 212 Harris
Calderwood James C., res Westminster av
Caldwell C. A., clerk County Court, 15 Cordova
" John, emp. R.C.P.M. Co.
" J A., emp. R.C.P.M. Co.
" Sam. Clayton, cornice maker McLennan & McFeely, res Hastings E nr Jackson
Caley Harry, carriage painter A. T. McNabb

ELECTRIC NIGHT BELL IN REAR.
Telephone No. 52.
F. W. HART,
FUNERAL DIRECTOR and EMBALMER
STOCK COMPLETE
27 and 29 CORDOVA ST.

Calhoun Wm. A., compositor, 25 Dunlevy av
California Marine Insurance Co., 504 Cordova
Callander Alexander, bookkeeper McLennan & McFeeley, res Homer
Calland & Johnston, real estate brokers, 82 Cordova. Tel 222
Callow John, 362 Richards
Calo[illegible], props Europe hotel, 11 Powell
" Angelo, 11 Powell
" Joseph, 11 Powell
Cambie Henry John, C. E., engineer in charge Pacific Division C. P. R., res Georgia cor Thurlow. Tel 81
Cameron A. W., chief engineer fire department, 14 Water
" A.W. Mrs, prop dining department Sunnyside hotel, 5 Water
" Alexander Havelock, miner, bds Cabinet hotel, 180 Water
" Allan, clerk general freight and passenger department C. P. R., New York block
" Daniel, logger, bds Glasgow hotel
" Evelyn E. Miss, dressmaker, 50 Gore av
" John D., carpenter, res 50 Gore avenue
" J. W., engineer R. C. P. M res., Princess
" J. Donald, city police
" Linda Miss, res 5 Water

LEAMY & KYLE, Prop's, Commercial Saw Mills, Rough and Dressed Lumber, Doors, Sash, Laths, &c. **VANCOUVER, B. C.**

Cars loaded in Mill Yard for all points on C.P.Ry. and connections.

A. W. ROSS, Notary Public. **H. T. CEPERLEY,** Insurance.

ROSS & CEPERLEY,

REAL ESTATE & INSURANCE,

POST OFFICE BLOCK,

313 HASTINGS ST.,

VANCOUVER, B. C.

Cameron Murdoch, acct., Corbould, McColl & Jenns, res Granville
" Malcolm, logger, bds Glasgow hotel
Camp Henry, millhand H. S. M.
Campbell Alexander, blacksmith V. C. F. & M. W.
" A. confectionery, 35 Carroll
" Angus, laborer, res 206 Prior
" Alex., 115 Hastings E
" C., checker R. C. P. M. Co.
" Charles, logger, res 206 Prior
" Clarence D., R. C. P. M., res Westminster av, Mt Pleasant
" Cores de Vries, mechanist, rooms 336 Homer
" Donald J., of Campbell & Martin, 27 Abbott
" Donald, clerk, res Prior
" Duncan G., teamster, 115 Hastings E
" Edwin Thos., res Westminster av, Mt Pleasant
" Geo. W., clerk R.C.P.M. Co., res Westminster av, Mt Pleasant
" Henry James, M. A., master St James school, res 323 Oppenheimer
" H., apprentice V. C. F.
" John A., ship carpenter, 222 Prior
" John, barrister, mgr Corbould, McCall & Jenns, res 560 Seymour
" J. T. Grant, bookkeeper A. Godfrey & Co., res Howe
Campbell J.W., fireman, 540 Seymour
" Joseph, of G. Cassady & Co.
" Malc. Lovitt, tobacconist, 126 Cordova, res Oppenheimer bet Heatley and Carl
" & Martin, bread and cake bakers, 27 Abbott
" Marvin, clerk W. Templeton, bds cor Barclay and Bute
" Pat., res 1129 Seymour
" Norman, blacksmith V. C. F.
" Peter Cubley, Westminster av, Mt Pleasant
" Robert, prop Whatcheer house, Heatley av bet Alexander and Powell
" Robert, builder, Hastings
" Roderick, jr., of W.C. & R. Campbell, 311 Westminster av
" Roderick, boots and shoes, 408 Cordova, res Dunsmuir cor Seymour
" Wm., emp. R.C.P.M. Co
" Wm. Charles, of W. C. & R. Campbell, 311 Westminster av
" W. C. & R., boots & shoes, 311 Westminster av
" Wm., mgr Vanc. S. J. Lime Co.
Campion Joseph Wellington, of Galbraith & Campion, res Barclay nr Bute
Canada Life Assr. Co., Tatlow & Spinks, agents, 338 Cordova
CANADA MEAT PRESERVING CO., Clark's canned goods, Montreal, A. H. B. MacGowan, agent
C. P. R. Boarding house, 1114 Granville

C.P.R. Bakery and restaurant, Harry Frick, prop, 426 Cordova. Tel 106.

Canadian & American Mortgage and Trust Co. (Ld), 320 Granville
" Anthracite Coal Co., C. G. Johnston, agt, 510 Cordova. Tel 110

LEAMY & KYLE, Prop's, Commercial Saw Mills, Rough and Dressed Lumber, Doors, Sash, Laths, &c. **VANCOUVER, B. C.**

Cars loaded in Mill Yard for all points on C.P.Ry. and connections.

Canadian Pacific Railway Land Dept., J. M. Browning, commissioner. Tel 28

Canadian Pacific Steamship Co., James A. Fullerton, supt, office 422 Cordova. Tel 117

Canadian Pacific wharf and freight sheds, H. E. Connon, ag nt. Tel 26

Canadian Pacific Railway, general offices New York Block, Granville. Harry Abbott, general supt Pacific Div. Tel 20; J. D. Townley, assistant to gen supt; D. E. Brown, asst gen frt and pass agt Tel 228; A. J. Dana, asst purchasing agent, tel 28; G. L. Morrow, car accountant; W. Downie, asst supt; tel 9; W. O. Miller, chief despatcher, H. J. Cambie, engineer in charge; G. McL. Brown, depot ticket agent; W. F. Salsbury, local treasurer, tel 28; H. T. Wilgress, paymaster; L. R. Johnson, master mechanic, tel 8; W. B. Gilmour, locomotive foreman; A. P. Black, assistant storekeeper; J. M. Browning, commissioner Land Dept. Tel 197 carsheds Tel 10

C. P. R. Telegraph New York Block, Granville, James Wilson, supt., W. B. Young, local manager

Canning John, fruits, 518 Cordova, res 516 Cordova

Canonica Louis, of Canonica & Fairon, 35 Powell

" & Fairon, City hotel, 35 Powell

Cao Miss I., binder, 162 Hastings, res Heatley av

" Miss Louise, binder, 162 Hastings, res Heatley av

" Mrs. Ada, wid, res Heatley av

DOMINION

REAL * ESTATE

AND

LOAN AGENCY.

153 CORDOVA ST., VANCOUVER, B. C.

REAL ESTATE IN ALL PARTS OF THE CITY AND PROVINCE.

MONEY TO LOAN.

Caples Miss Bessie, res Keefer nr Gore av

Carey John, clerk Brunswick hotel, 35 Hastings W

" Pat., prop Brunswick hotel, 29 to 35 Hastings W

Cargill J.J., res Dunlevy av cr Hastings

" William, accountant 15 Cordova res Dunlevy av cor Hastings. Tel 134

Carleton Fred. William, agent C.P. Nav. Co., res Burrard nr Robson

Carling Brewing and Malting Co., London, W. L. Leonard & Co., agents

Carlisle James D., Club saloon, 701 Hastings E

CARLISLE JOHN HOWE, chief of fire department, res Robson nr Bute. Tel res 124

Carlson Fred., watchman Fader Bros.

Carmichael Dougald, res 416 Hastings East

" P. P., sawyer G. Cassady & Co.

Carnahan James, teamster, res Keefer

Carney John, bricklayer, Water front nr Westminster av

Carnwath Chas., bookkeeper, res Melville nr Thurlow

Carr Robt., bds Stewart House

Carrier Miss Adelina dressmaker, 214 Harris

" Mitchell, teamster, 214 Harris

" Zenophile, 214 Harris

LEAMY & KYLE, Prop's, Commercial Saw Mills, Rough and Dressed Lumber, Doors, Sash, Laths, &c. **VANCOUVER, B. C.**

Cars loaded in Mill Yard for all points on C.P.Ry. and connections.

A. W. ROSS, Notary Public. **H. T. CEPERLEY,** Insurance.

ROSS & CEPERLEY,

REAL ESTATE & INSURANCE,

POST OFFICE BLOCK,

313 HASTINGS ST.,

VANCOUVER, B. C.

Carriere Joseph, hotel, 1139 Richards
Carroll Miss Annie, dressmaker, 131 Hastings E
" E., plumber, 114 Carroll, bds Brunswick hotel
" John, laborer, foot Carroll
" John T., M. D., 416 Granville. Tel 130
Carruthers Thos., painter, res Alexander st Beach
Carse Joseph, laborer, foot Carroll
Carter Albert, contractor, bds 213 Abbott
" Charles, clerk Leamy & Kyle, 338 Powell
" C. & C., pianos, New York Block, Granville
" Charles, sr., New York Block, res *321 Hamilton
" Charles, jr., res *321 Hamilton
" Charles Henry, cutter, 230 Hastings, res 238 Powell
" House, L. Carter, prop, 166 Water
" John, bartender, 166 Water
" Lewis, prop Carter House, 166 Water
" Nelson, of Vancouver Brick Co., res Burrard Inlet
" Samuel, bricklayer, bds 213 Abbott
Carters' Temple of Music, New York Block, Granville
Cartier Mrs. Frances, wid, res Alhambra hotel
Cartmel Daniel, fleet engineer R. N. R., 435 Howe
Cartwright Fred., carpenter, res 9th avenue
" George, carpenter, 9th avenue
" Henry, tinner, res 9th av near Ontario
" John, hotel, Campbell av
" Joseph, carpenter, res 9th av
" W. J., mgr Club saloon, 24 Carroll
" William, boss coaler C. P. R. wharf, res 9th av nr Ontario
Carver Frank, clerk, 10 Abbott, res Richards
" Frank M., laborer, res 409 Drake
Cary Geo., carpenter, Nelson near Thurlow
Cascade Laundry, 17½ Hastings E
Casher Charles H., plumber, 73 Water, res cor Prior and Park av
Cass Joseph, laborer, Richards nr Georgia
Cassady Geo., & Co., planing mills, sash and door factory, foot of Cambie. Tel 144
Cassady George, of George Cassady & Co., res 434 Homer
Casselman Ranson, carriage trimmer A. T. McNabb, res 213 Harris
" Ranson, harness maker, 118 Carroll, res Harris
Cates Albert, blacksmith 7 Powell,
" Andrew J., stevedore, 6th av
" Josephus, mgr. Vancouver Transfer Co., 300 Carroll
Cathers Thos., pressman "World"
Cato Frank, C.P.R., Richards nr Davie
Caulfield Ed., foreman H. S. M.
" P., machinist H. S. M.
Cawker Chas., teamster, 216 Barnard
" Samuel, teamster, 216 Barnard
" Thos., teamster, 216 Barnard
Central hotel, 56 Cordova
Central School, cor Pender and Cambie
Ceperley Henry T., of Ross & Ceperley, res Georgia bet Thurlow and Bute. Tel 19

LEAMY & KYLE, Prop's, Commercial Saw Mills, Rough and Dressed Lumber, Doors, Sash, Laths, &c. **VANCOUVER, B. C.**
Cars loaded in Mill Yard for all points on C.P.Ry. and connections.

Chandler Geo., chief cook, 101 Cordova
" Seth, millhand H. S. M
Chapman Miss Cornelia H., 327 Howe
" Charles, plasterer, 202 Dunsmuir
" Charles M., builder, 445 Homer
" Daniel, longshoreman, Water front nr Dunlevy
" Loren, carpenter, Water front nr Dunlevy
" Mrs Charles, dressmaker, 202 Dunsmuir
Chardon Chas. M., contractor and builder, res 445 Homer
Charleson D. B., contractor, Water nr Cambie. Tel 171
Charlton Ormand Lee, bds Leland
Charman Frank, messenger, 202 Granville, res Powell
" Miss Flor., dressmkr,, bds Powell
Charnock G. A., secretary Y.M.C.A., 308 Oppenheimer
Chaudier Atkinson, cigarmaker, 332 Cordova, bds Greyhound

Cheapside Clothing House, Z. Gordon Goldberg, prop., 99 Cordova
" Grocery, Grey & Co. 139 Cordova
Chess & Draught club, rooms 13 & 14 Ferguson block, Richards. Tel 129
Chick P. J., draughtsman, 204 Harris Cordova
Chilberg James Peter, grocer 112 Carroll, res 500 Westminster av
Child Freeman Cecil, clerk C. P. R., 304 Oppenheimer
Chinese Fancy Store, 110 Cambie
Chipman Geo. Fred., of Chipman, Morgan & Co., res 204 Granville
" Morgan & Co., brokers, 532 Cordova. Tel 239
Choate Edward, inspector of bridges C.P.R., res 409 Powell
Chong S., laundry, 328 Carroll
Christ Church, Episcopal, Georgia cor Burrard, rev H. B. Hobson, incumbent
Christie Kate H. Miss, Heatley ave
" Alice Miss, teacher E.E. School
Church Ben., joiner Vancouver Shingle mill, res foot Cambie, False Ck.
" of England, St James', rev F. Clinton, 56 Gore av

Church of our Lady of the Rosary, rev Patrick Fay, rector, Richards cor Dunsmuir

Ciceroni G. Joseph, driver for J. Scuitto & Co., 1 Powell
Citizens Fire, Life & Accident Co. of Montreal, 230 Cordova

City Hall, Tel 6. Thos. Francis McGuigan, city clerk

City Hospital, Miss Susan Swan, matron Pender nr Cambie
" Hotel, Canonica & Fairon, props, 35 Powell
" of London Fire Ins. Co., Innis & Richards, agents, 511 Hastings
" Liquor Store, M. G. McLean, 464 Granville
" Printing Works, 334 Cordova
" Tea Store, J. Cowdery, 174 Cordova
" Wharf, foot of Carroll. Tel 94
Clair Geo., clerk, 21 Cordova
Clandenning J mes, of Boyd & Co., res 123 Westminster av
" John Adam, contractor, 509 Powell
Clare Peter, 88 Cordova
Clark —, 531 Powell
CLARK CHARLES, crockery, glassware and fancy goods, 326 Cordova, res 318 Granville
" & Gilmour, painters, 816 Hastings
" Geo., laborer, res 122 Alexander
" Harold Curtis, clerk, 108 Cordova
" John, printer "News Advertiser," bds Cambie nr Robson
" John, teamster, 123 Westminster av
" John H., painter, bds Queen's hotel

LEAMY & KYLE, Prop's, Commercial Saw Mills, Rough and Dressed Lumber, Doors, Sash, Laths, &c. **VANCOUVER, B. C.**

Cars loaded in Mill Yard for all points on C.P.Ry. and connections.

A. W. ROSS, Notary Public. **H. T. CEPERLEY,** Insurance.

ROSS & CEPERLEY,

REAL ESTATE & INSURANCE,

POST OFFICE BLOCK,

313 HASTINGS ST.,

VANCOUVER, B. C.

Clark Robt. Dawson, plasterer, 28 Westminster av
" Robt., of Gilmour & Clark, res Dougall House
" Robt., stonemason, 123 Westminster av
" Thos., laborer, 311 Drake

Clark Thos. W., wholesale fruit, produce & commission merchant, 28 Water, res 125 Princess. Tel 74

Clark William F., of Clark & Gilmour, res 6th av nr Quebec
Clarke Fred. S., clerk, for McMullen res Robson nr Nicola
Clarkson Joseph, of Clarkson & Mayne, Pender bet Seymour and Granville
" & Mayne, house and sign painters, Pender bet Seymour and Granville
" Wm., Davie nr Thurlow
Clayton Chas., blacksmith V.C.F., bds Whatcheer House
" T. F., blacksmith's helper V.C.F.
Clements John, architect, res 359 Howe
" Theophilas E., clerk, res Alexander street Beach

Clements capt William, shipping and ins. agent, 536 Cordova, res Melville nr Thurlow. Tel 208

Clendenning John Adam, contractor and grading, res 509 Powell
Cleveland James Patterson, carpenter, Princess nr Gore
" J. P., wood turner G. Cassady & Co., res Princess
Clifford Stella Miss, 123 Dupont
Clift —, tinner, res 319 Homer
Clinton rev H. Fiennes, rector of St. James church, Episcopal, res 309 Oppenheimer. Tel 79
Clough John, janitor of City hall
Cloukie Felix Nap., millhand, res rear 508 Oppenheimer
Clowes John, carpenter, res Granville nr Helmcken
CLUB SALOON, Chas. McDonald, prop, 24 Carroll. Tel 69
Cluson Thos., engineer C.P.R., bds Colonial hotel
Clute James M., of J. S. Clute & Co., res 429 Howe
" John Stillman, of J. S. Clute & Co., res New Westminster
CLUTE J. S., & CO., dry goods, 135 Hastings W
Clutterbuck Fred., locomotive engineer C.P.R., 560 Seymour
Clyde Chris. J., laborer, foot Carroll
Cobb Ernest, painter, Westminster av, Mt Pleasant
" John, painter, Westminster av, Mt Pleasant
Cochrane Wm., plasterer, bds Granville hotel
Cockins Thos., coach builder, 210 Columbia
Codling John, machinist V.C.F.
Codville Daniel, 322 Powell
" James, inspector, res 322 Powell
Cody P., stonecutter, Seymour nr Smith

Cohen Jacob, prop Cosmopolitan Hotel, 101 Cordova. Tel 156

Coldwell Chas. August, 529 Powell
" Sam. C., foreman McLennan & McFeely

LEAMY & KYLE, Prop's, Commercial Saw Mills, Rough and Dressed Lumber, Doors, Sash, Laths, &c. **VANCOUVER, B. C.**

Cars loaded in Mill Yard for all points on C.P.Ry. and connections.

Cole Harry, prop Greyhound hotel, 228 and 232 Water
Coleman George of Evans, Coleman & Evans, bds Douglas House
Collens John, teamster, 166 Water
Collier William R., yardman, G Cassady, bds 109 Hastings E
Colling James, carpenter, res Georgia

Collins Henry, dry goods and gents' furnishings, and house furnishings, 104 Cordova, res Haro nr Bute

Collins John, clerk, res Powell
" Frank, St Ry.Co., Westminster av
" Frank, laborer, 207 Powell
" Jacob M., driver, 310 Cambie
" Wm. Logan, clerk, 104 Cordova, res Haro
Colquhoun —, compositor, res 217 Prior
" Robt. A., clerk E. S. Scoullar & Co., res Durham block
Colson Chas. Edward, boat builder, Richards nr Smith

Columbia Carriage Works, A. T. McNabb, prop, Hastings East

Combs John Robert, Richards nr Drake

Commercial Saw Mills, Leamy & Kyle, props, South side False Creek, J. C. Woods, manager, yard foot of Cambie. office 230 Hastings west. Mill Tel 76, office Tel 62. *See adv head lines*

Commercial Union Fire Insurance Co. of London, Ross & Ceperley, Post Office block, 313 Hastings

Compton T., striker C. P. R.
Conanica Louis, res rear 121 Oppenheimer
Condon James, laborer C. P R.

ELECTRIC NIGHT BELL IN REAR.

Telephone No. 52.

F. W. HART,
FUNERAL DIRECTOR and EMBALMER
STOCK COMPLETE

27 and 29 CORDOVA ST.

Condren Hugh, grocer, 700 Westminster av, res same

Confederation Life Assr. Co., Mayor & Pearson, agents
CONGREGATIONAL CHURCH, Rev. James W. Pedley, B. A., pastor, Georgia cor Richards
Connacher Hugh, carpenter, 122 Powell, res Jackson av
Connacher Robert, contractor, Alexander nr Hawkes av
Connecticut Fire Ins. Co. of Hartford 424 Cordova
Conner Samuel K., mgr for Black & Wilkinson, res Eveleigh
Connon John, painter, res 550 Seymour
" Wm., clerk P. O., res 550 Seymour
CONNON HENRY EDMUND, freight agent C. P. R., res Robson nr Bute office Tel. 25, res Tel. 205
" Miss Mary, violinist, 530 Seymour
Constantine Arthur E. Z., laborer, 216 Columbia
Consulate of Japan, Sugimdra Fukashi, consul, 421 Howe
Converse J. A. Mfg. Co., cordage and bags, Montreal; A. H. B. MacGowan, agent
Coogan Edward, 212 Cordova
Cook —, res 64 Hastings
" Alfred, painter, res Carl av
" Chas., Electric Light Co., 416 Granville

LEAMY & KYLE, Prop's, Commercial Saw Mills, Rough and Dressed Lumber, Doors, Sash, Laths, &c. **VANCOUVER, B. C.**

Cars loaded in Mill Yard for all points on C.P.Ry. and connections.

A. W. ROSS, Notary Public. **H. T. CEPERLEY,** Insurance.

ROSS & CEPERLEY,

REAL ESTATE & INSURANCE,

POST OFFICE BLOCK,

313 HASTINGS ST.,

VANCOUVER, B. C.

COOK EDWARD, contractor brick and stone, office cor Hastings and Cambie, res 9 Hastings E Tel 78
" Edward, teamster, 128 Cordova, res 219 Prior
" Edward, bds 212 Harris
" George E., teamster for W. S. Cook, bds 52 Dupont
" Geo. Fred., builder, 308 Seymour
" John, driver, 182 Cordova
" Miss, dressmaker, 325 Oppenheimer
" Robert, carpenter Turnbull & Co.
" Wm., butcher, 110 Jackson av
Cooke Richard P., president Vancouver City Foundry & Machine Works Co., res 333 Oppenheimer, Tel 113
" Wm. S., dealer in coal and wood, and building material, 52 Dupont, Tel. 84
Coombs Edward, laborer, 7th av
" Fred., apprentice V. C. F. & M. W., res 7th av
Cooney T. G., laborer, res Dufferin
Coonally Wm., res Pacific nr Richards
Cooper Arthur, contractor, Burrard
" Richard, clerk, 530 Hastings, bds Leland House
Cope Fred., of Cope & Young, res Hamilton nr Dunsmuir
" Joseph A., well sinker, Grove av
" & Young, dry goods, 404 Hastings W
Copp Ernest, painter, res Westminster nr Bridge
" Percy Gillman, roofer, res Eveleigh nr Burrard
Corbett Patrick, laborer, 131 Keefer
CORBOULD, McCOLL & JENNS, barristers, solicitors, etc., John Campbell, barrister and solicitor of Ontario, mgr., rooms 1 and 2 Masonic block, 309 Cordova, Tel 34
" Gordon E., of Corbould, McColl & Jenns, res New Westminster City
Corey George E., carpenter, res Alexander E of Heatley av
Cordiner Miss Edith, res 49 Westminster av
" Peter, blacksmith H.S.M., res 49 Westminster av
Cordingly Fred., laborer, Water front nr Carroll
Cordon Ed., laborer, 122 Alexander
Corning Ed., bartender Leland House
Cornish B. J., contracter, Barclay nr Burrard
Cory —, speculator, Hornby nr Pacific
Corman Henry, bookkeeper Scuitto & Co., res Cosmopolitan block
Cosgrave James, laborer, Richards nr Dunsmuir
" Robert, laborer, Richards nr Dunsmuir

Cosmopolitan hotel, J. Cohn, prop, 101 Cordova, Tel. 156

Cosmopolitan hotel rooms, Abbott bet. Water and Cordova
Cosman William, of W. Cosman & Son, res 438 Pender
" Whitfield, of W. Cosman & Son, res 438 Pender
" W., & Son, plumbers, stoves, etc., 426 Pender
Cosmickie J., emp. R. C. P. M. Co.
Costa Lougia, boot black, 65 Cordova

LEAMY & KYLE, Prop's, Commercial Saw Mills, Rough and Dressed Lumber, Doors, Sash, Laths, &c. VANCOUVER, B. C.
Cars loaded in Mill Yard for all points on C.P.Ry. and connections.

Costello, John Joseph, laborer, 36 Park av
" Mike, upholsterer J. Sehl, res Westminster av nr 10th av
Cote F., boomtender H. S. M.
Cote S., M. D., bds St Charles hotel
Cotsford J., boilermaker V. C. F.
Cottier Frances, wid Robt., 427 Powell
Cottingham Geo., laborer, res Water front
" M., bartender Balmoral
Cotton F. C., editor and mgr News Advertiser, 119 Cambie
Coughlan D., painter, Homer nr Nelson
" John, C. P. R., 211 Georgia
" N., carpenter, Homer nr Nelson
" T., loco fireman, Homer nr Nelson
Coughtrey Alfred Richard, butcher, 19 Water res 42 Park av
Coulomb Charles, painter, res Keefer
County Court, C. A. Caldwell, clerk, 15 Cordova
Coupland Joseph, general store and boarding house, Seymour cor Davie
Court House, cor Cambie and Pender
Couth Capt. Robert, of Henderson & Couth, res 501, Hastings East cor Jackson av. Tel 158
Coutier Joseph, bds, Leland House
Covins Clara Miss, 349 Howe
Cowan —, rooms 421 Pender
" Louisa Miss, Princess nr Jackson
Cowderoy John J., tea store, 174 Cordova, res Princess nr Grove av
" Wm., bookkeeper H. A. Jones & Co., res 420 Alexander nr cor Dunlevy av
Cowdery Henry, of Lee & Cowdery, 135 Water
Cox Capt Gasendi, steamboat captain, res 520 Oppenheimer
Craig Daniel, emp. R.C.P.M.Co
" George, carpenter, 6th av
" Wm., roadmaster C. P. R., res 320 Howe
Cramer Wm. J., of Whittier & Cramer, 315 Oppenheimer

DOMINION
REAL ✱ ESTATE
AND
LOAN AGENCY.
153 CORDOVA ST., VANCOUVER, B. C.
REAL ESTATE IN ALL PARTS OF THE CITY AND PROVINCE.
MONEY TO LOAN.

Crane John Joseph, tanner, 135 Keefer
Crawford Daniel, 229 Prior
" James, laborer, Campbell av nr Harris
" John, apprentice, 162 Water, res Prior
" Thos. Francis, bartender Whatcheer House
" Wm., machinist, 229 Prior
" Wm., carptr, Hornby nr Drake
Creamer James S., of Creamer & Langley, rooms 15 Cordova
" & Langley, crockery, etc., 22 Carroll. Tel 226

Crean & Fleming, props Oriental Hotel, 208 Water

Crean John, of Crean & Fleming, 208 Water
Creelman Duncan R., woodworker, 64 Hastings, res 207 Abbott
Creighton A., bds 1139 Richards
" Fraser & Co., ship chandlers 10 Water. Tel 126
" Wm. D., of Creighton, Fraser & Co., res cor Barclay and Bute
Crewes Block, Granville bet Dunsmuir and Georgia
Crichton John, stonecutter, 1121 Hornby
Crick Fred., messenger C.P.R. Tel.,
" Bert, comp. "News Advertiser" res 51 Westminster av
" Henry, 51 Westminster av
" Percy, clerk, 73 Water, res Westminster av

LEAMY & KYLE, Prop's, Commercial Saw Mills, Rough and Dressed Lumber, Doors, Sash, Laths, &c. **VANCOUVER, B. C.**

Cars loaded in Mill Yard for all points on C.P.Ry. and connections.

A. W. ROSS, Notary Public. **H. T. CEPERLEY,** Insurance.

ROSS & CEPERLEY,

REAL ESTATE & INSURANCE,

POST OFFICE BLOCK,

313 HASTINGS ST.,

VANCOUVER, B. C.

Crickmay Alf. Ed., clerk, res 425 Howe
" Edgar John, apprentice, 334 Cordova, res 425 Howe
" Fred.G., draughtsman, 425 Howe
" Miss Elizabeth, trained nurse of Edinburgh, 425 Howe
" Miss Mabel, 311 Oppenheimer
" & Robson, Imperial Opera House
" Wm., & Co., practical engineers and machinists, 5 Ferguson blk
CRICKMAY WM., C.E., assoc. M. Inst. C. E. of England, architect and surveyor, 5 Ferguson block, res 425 Howe
Crocker Ulysses G., upholsterer for J. Sehl
Croft Wm., cook, 101 Cordova
Cromier Sam., laborer, 36 Park av
Crompton Thos., C.P.R., Seymour nr Pacific
Crook Arthur, finisher, 29 Cordova, res 112 Howe
" Mrs., 112 Howe
Crookall John, bricklayer, Westminster nr School
Cross Geo. B., commission agent
Croteau Eugene, bookkeeper, 303 Cordova, rooms Homer cor Cordova
Crow John, cigarmaker Krutz & Co., res 321 Hastings E
" Sanford, carpenter, 530 Seymour
Crowder John Stanley, of Crowder & Penzer, res Keefer
" & Penzer, comm., 100 Harris. Tel. 36
Croy Wm., laborer, Hastings nr Track
Cruden Alexander, carpenter, res Dunsmuir cor Seymour
Cubby Geo. A., 166 Water
Cummings Chas. H., carpenter, 312 Pender
" Chas. Henry, barber, 174 Water
Cummins Alex. Christie, res Heatley av cor Hastings
" Fred. C., clerk Bk of Montreal, res Hastings cor Heatley av
" Geo. Douglas, grocer, Westminster av
" Miss Mabel, res Heatley av cor Hastings
Cumyow W. A., Chinese agent and court translator, 216 Carroll, res Princess
Cumyow W. E., clerk, 216 Carroll, res Princess
Cunningham Jas., Richards nr Drake
" Michael, carpenter, bds 19 Abbott
" Thos., bricklayer, Water front nr Westminster av
Curran Ed. J., bartender, Westminster road
Currey M., bartender, 506 Pender
Currie Alb. M., Richards nr Drake
" H., fitter, Richards nr Drake
" John, scowman, bds Central hotel
" Sam. A., carpenter, 124 Princess
" Sam. Alex., carpenter, res 322 Princess
Curry Francis, carpenter, Comox
Custom House, 202 Granville
Cuthbert Fredrick, stenographer, 344 Seymour
Cutting Fred., carpenter, 2 Pender
Cyrs Thos. David, prop Granville hotel, 26 Water
Czar Frank, bartender, 19 Abbott
Dairon Daniel, plasterer, Turnbull & Co.
Dale John, carpenter Turnbull & Co.
Dales Miss Florence, 430 Alexander
" Thos. John, carpenter, 450 Alexander

LEAMY & KYLE, Prop's, Commercial Saw Mills, Rough and Dressed Lumber, Doors, Sash, Laths, &c. VANCOUVER, B. C.
Cars loaded in Mill Yard for all points on C.P.Ry. and connections.

Any property for sale in or near the City can always be had at lowest figures through

C. WHETHAM & CO.,

Corner Cordova and Cambie Streets.

The Central **REAL ESTATE** firm of the City. See their **Guide to Vancouver** Call for maps and information of any kind.

Daley Arthur, emp. Telephone, Co., bds Glasgow hotel
Dalton Wm. Tenniswood, draughtsman, 629 Seymour
Dana Albert John, purchasing agent C.P.R., res 419 Richards. Tel 28
Dansereau Louis, bookkeeper, 25 Cordova, bds Douglas House
Danskin James, carpenter, rear 308 Seymour
Darcey Mrs. Maria, wid, res Haro nr Bute
Darling Nathaniel, of Lambert & Daring, 66 Water
Dauphiney Wm. N., bookkeeper, res Granville cor Drake
Davey Emanuel W., plasterer, res 22 Pearl av
Davidson Alex., of Davidson Bros., res Victoria City
" Alex. S., compositor "World"
" Bros., jewellers, 158 Cordova
" Charles Napier, of Davidson Bros. res 462 Seymour
" John, laborer, 1 Cambie, res Abbott
Davie James, laborer, 114 Pender
Davies Miss Catherine, stenographer, 425 Powell
" Mrs. A., wid, 425 Powell
Davis Chas., clerk, 140 Cordova
" H. H., painter, Pender nr Richards
" Jonathan, bartender, 100 Water
" John E., prop Opera Resort Saloon, cor Carroll and Dupont
Davis John E., of O'Brien & Davis, 116 Hastings E
" Joseph K., of Davis & Taylor, res 415 Cambie
" L. D., barber, 25 Abbott, res cor Carroll and Trounce Alley

Davis Louis, Montreal clothing House, 24 Cordova

Davis & Taylor, house and sign painters, 108 Cambie

Davis W. L., & Co., groceries and provisions, fine teas a specialty, pure strained and comb honey always on hand 109 Carroll. Tel 122

Davis Wm. Leitbody, of W. L. Davis & Co., 109 Carroll
Dawson & Calderwood, real estate, 520 Cordova
" George Warren, of Lees & Dawson bds Tremont House
" Herbert, civil engineer, 116 Cambie, res 307 Powell
" John Welding, of Samson & Dawson, rooms Granville Block, Westminster av

Day Thos., & Co., San Francisco, gas fixtures, etc., W. L. Leonard & Co., agents

Day Wm., butcher Van Volkenburgh & Bro., res Front
Deal John, bartender, 2 Dupont, res 116 Hastings
" Mrs. Elizabeth, widow Amos, res 116 Hastings
Deas J., boilermaker V.C.F.
Dechesne Charles, carpenter, bds St Charles hotel
Deck Milton, fruits, 111 Carroll
Delbrick A., bds Hotel Vancouver
Dempster Wm. A., of James H. Woodworth & Co., res 321 Hamilton
DePencier Henry, Westminster av, Mt Pleasant

LEAMY & KYLE, Prop's, Commercial Saw Mills, Rough and Dressed Lumber, Doors, Sash, Laths, &c. VANCOUVER, B. C.
Cars loaded in Mill Yard for all points on C.P.Ry. and connections.

A. W. ROSS, Notary Public. **H. T. CEPERLEY,** Insurance.

ROSS & CEPERLEY,

REAL ESTATE & INSURANCE,

POST OFFICE BLOCK,

313 HASTINGS ST.,

VANCOUVER, B. C.

Derment John, painter, 110 Seymour, bds Leland House
Derrick Aaron, carpenter, 213 Harris
DesBrisay Alex., grocer, Westminster av, Mt Pleasant. Tel 165
D'GENDRON MADAME JANE, dressmaker, Homer nr Cordova, res 315 Hastings W
Desormiers Charles, res 314 Princess nr Gore av
Desrosiers John, carpenter, res 560 Seymour
" Mich., cornice maker, 162 Water, res 210 Pender
Devine Harry T., of J. Devine & Son, res Carl cor Princess
" John, of J. Devine & Son, res 138 Carl cor Princess. Tel 193

Devine & Son, John, agents collectors and real estate, 38 Cordova. Tel 21

Dewitt Eugene, res Westminster ave, Mt Pleasant
DEWITT JACOB WILLIAM, brewer, Westminster ave, Mt Pleasant, res 109 Oppenheimer
" Joseph N., salesman Red Star brewery, Westminster ave
" Miss Josephine, dressmaker, res 109 Oppenheimer
" Miss Louisa, 109 Oppenheimer
DeWolf & Munroe, real estate and financial agents, Homer nr Cordova
DeWolf George, of DeWolf & Munroe res 425 Howe
Dickie Geo., driver, bds 19 Abbott
" Robt. A., apprentice, 27 Cordova
Dickson Alex., stonecutter, bds 527 Seymour
Dickson J. F., emp. R. C. P. M. Co.
Diebel Albert, prop. Colonial hotel, Granville cor Drake
Diero Stepeen, emp. R. C. P. M. Co.
Dinsmore A., cooper, 340 Cambie
" Abraham, carpenter, Westminster ave, res Hornby
" Geo., laborer, 408 Westminster av
" Miss Elizabeth, 540 Cambie
" Miss Margaret, Greyhound hotel
" Miss Martha Jane, 340 Cambie
" Miss Rebecca, 340 Cambie
" T. W., messenger gen supt's dept C.P.R., res 340 Cambie
" Wm., shoemaker, 108 Carroll, res 340 Cambie
Diplock Arthur B., of Diplock & Osborne, res Nelson nr Thurlow

Diplock & Osburn, crockery glassware and lamp goods, 519 Hastings W

Disney Wm., laborer, 320 Carroll
Dixon —, collector, 206 Cordova
" Joseph, foreman carpenter, res Cambie
" Joseph, ship carpenter, Trounce Alley, bet Abbott and Cambie
" Miss Grace E., 759 Hastings W
" Roscoe, janitor, res 218 Richards
Dobson Frank Scott, V. C. Mills, 22 Dunlevy ave
" Geo., millwright, 22 Dunlevy ave
Dockster John, Raymur ave, nr Harris
Dodds H., compositer News advertiser

Dodge Wood Split Pulley Co., Toronto; W. L. Leonard & Co., agents

Dodson Archie, 308 Powell
" Joseph, jun., laborer res 308 Powell

LEAMY & KYLE, Prop's, Commercial Saw Mills, Rough and Dressed Lumber, Doors, Sash, Laths, &c. VANCOUVER, B. C.
Cars loaded in Mill Yard for all points on C.P.Ry. and connections.

Dodson Miss Mary Jane, 308 Powell
" Miss Sarah, 308 Powell
Doering Chas., prop. Vanc. Brewery, & of Swan & Doering res 6th av
" Geo., prop. Stag and Pheasant
Doherty J. W., gang saw filer H.S.M.
Doidge L., carpenter, 325 Hamilton
Doig James, pass. conductor C.P.R., res 308 Richards
" Wm., section foreman C.P.R., res 127 Oppenheimer
Dolan Mrs. Kate, wid Denis, 134 Cordova
Dominion Bottling Works, New York block, Granville

Dominion Express Co., C. Ford, supt; A. W. Lee, agent, office in C. P. R. depot

Dominion Govt Immigration office, Morrison Sutherland, agent, 530 Cordova. Tel 148

Dominion Plate Glass Ins. Co., A. A. Boak agent, 307 Cordova

Dominion Real Estate and Loan Agency, 137 Cordova. Tell 198. *See adv on front cover*

Dominion Show Case Works, Toronto; W. L. Leonard & Co., agents

Dominy C., engineer, bds St Charles hotel
Donaldson James, teamster, 715 Westminster av
" James, laborer, 131 Hastings E
" James, night watchman G. F. Slater
Donohoe & Boutillier, sash and door factory, Granville, False Creek
" John T., of Donohue & Boutillier, res Richards
" Miss Ida, domestic, 400 Oppenheimer
" Wm., engineer, res Richards
Dorman Jacob, res rear 29 Pender

ELECTRIC NIGHT BELL IN REAR.
Telephone No. 52.
F. W. HART,
FUNERAL DIRECTOR and EMBALMER
STOCK COMPLETE
27 and 29 CORDOVA ST.

Doty John, Engine Co., Toronto marine and stationary engines and boilers; W. L. Leonard & Co. agents

Doucet L., clerk C. P. R. gen office, res 100 Oppenheimer
Dougall House, Cordova cor Abbott
" John, 92 Cordova
" & Jackman props Dougall House
" John, jun., of Dougall & Jackman
Dougherty James H., shipwright, Hastings E, nr Hawks av
" Miss Jane, Hastings E, nr Hawks av
Douglas Chas. S., journalist, Westminster ave, Mt Pleasant
" House, Homer cor Pender
" Mrs. J. M., prop Douglas House
" Henry, laborer, res Alexander street Beach
" James, 39 Cordova
" Miss Lizzie, Pender nr Burrard
DOUGLASS JOHN CATTNACH, wine and spirit merchant, 314 Cordova
Dove Miss Constance, Kindergarten school, 219 Oppenheimer
" Miss Mary, Kindergarten school, 219 Oppenheimer
" Miss May, Kindergarten school, 219 Oppenheimer
Dowlen E. J., res Leland House

LEAMY & KYLE, Prop's, Commercial Saw Mills, Rough and Dressed Lumber, Doors, Sash, Laths, &c. **VANCOUVER, B. C.**

Cars loaded in Mill Yard for all points on C.P.Ry. and connections.

A. W. ROSS, Notary Public. **H. T. CEPERLEY,** Insurance.

ROSS & CEPERLEY,

REAL ESTATE & INSURANCE,

POST OFFICE BLOCK,

313 HASTINGS ST.,

VANCOUVER, B. C.

DOWNIE WM., asst supt C.P.R., res 326 Howe. Tel 9
Doyle Andrew, expressman, res 218 Harris
" Patrick, sailor, ft Carroll

Drake, Jackson & Co., barristers, 104 Richards. Tel 170

Draper Arthur Wellington, drugs, 416 Granville. Tel 141
Drinkwater James, R.C.P.M., res 12 Gore ave
" Joseph, carpenter, bds 166 Water
Drummond Wm., carpenter, bds 530 Seymour
Dubberley Joseph, mariner, Granville nr Melmcken
Dubois Peter, stonecutter, res Nicola nr Alberni
Duff Joseph Burnett, clerk, 99 Cordova, res 134 Hastings E
Duffey D., cornice maker McLennan & McFeely
" & Co., D. A., Mgfrs of Lubricating oils, Homer st., False Creek
" Dennis A., of D. A. Duff, & Co., res 635 Seymour
Dufresne Fred., barber, 174 Water, res cor Seymour and Pender
Duhamel Charles, at Henderson & Couth, res 209 Georgia
" Frank D., C.P.R. shops, res 25 Pender
Duguid John S., laborer V. C. F.

CHAMOIS SKINS, SPONGES.

The finest assortment at Lowest Prices.

J. PALMER & SON,

1743 and 1745 NOTRE DAME,

MONTREAL.

Duhig Fred. Dexter, V. C. F., res 212 Powell
" Dennis Dexter, res 212 Powell
" Fred., apprentice V. C. F., res 212 Powell
Dunbar James, laborer, Seaton nr Burrard
Duncan Alex., cabinetmaker, 27 Cordova, res 344 Cambie
" Harvey, laborer, 105 Barnard
Dunlop James, well sinker, 124 Water
Dunn —, bds Glasgow House
" B. F., helper V. C. F.
" Chas., laborer, bds Richmond House
" Geo., boat builder, ft Cambie, bds Oriental
" Henry Knight, landing waiter, 417 Cambie
" J. T., laborer, 7 Carroll
" John, builder, Burrard nr Haro
" Maurice, plumber, 162 Water, res Westminster av
" Peter Tait, res Pender nr Burrard
" Robt. F., machinist, bds Whatcheer House
" Thomas, of T. Dunn & Co., res cor Thurlow and Georgia, Tel 231
" Thos. T., vice pres Terminal City Building Soc., Wilson block

Dunn Thos., & Co., general hardware merchants, 10 and 140 Cordova. Tel 7 and 17

LEAMY & KYLE, Prop's, Commercial Saw Mills, Rough and Dressed Lumber, Doors, Sash, Laths, &c. VANCOUVER, B. C.
Cars loaded in Mill Yard for all points on C.P.Ry. and connections.

Dunn Wm. R., clerk, rooms N. Y. Block
Dunnan John, carpenter, res Westminster ave
Dunsmore P. W,, clerk C.P.R., Gen. Office
Dunsmuir St. private school, Dunsmuir nr Granville
Dupré Samuel, barber, 7 Water
" Mrs. Emma L., dressmaker, 7 Water
Dutz Geo., carpenter, bds St Charles hotel
Dyke Fred. Wm., clerk, 305 Cordova
" Geo. Claude, of Painton & Dyke, 305 Cordova, res Whetham blk.
Dyker Miss Mary, Burrard

C. WHETHAM & CO.,
Real Estate Brokers,
Financial and Insurance Agents,
Corner Cordova & Cambie Sts.,
VANCOUVER, B.C.
P.O. Box 477. Telephone No. 212.
Special Attention given to Investments and the Management of Estates for Non-Residents.

Eagan Mrs., C.P.R. laundry, 10 Hastings W
Eamshaw Herbert H. B., bookkeeper Tye & Co., res 340 Pender
Earl Henry, carpenter, Comox nr Thurlow
Earlie Mrs. Nellie, rear 330 Carroll
Earls William, wharfinger, Wharf foot of Carroll
East End Pub School, 502 Oppenheimer
Easton George, laborer, Water front nr Carroll
Eaton Albert S., carpenter, res Hornby nr Pacific
" John, driver Vancouver Transfor Co., Carroll
Eckstein Miss Dollie, 325 Oppenheimer
" Mrs. Mary, wid, 325 Oppenheimer

DOMINION
REAL ESTATE
AND
LOAN AGENCY.
153 CORDOVA ST., VANCOUVER, B. C.
REAL ESTATE IN ALL PARTS OF THE CITY AND PROVINCE.
MONEY TO LOAN.

Edinburgh hotel, Nichol Allan, prop, 124 Water
Edmonds Henry V., Abbott nr Water
Edwards rev. Henry, Church of England, 323 Oppenheimer
" Hubert, carpenter, bds 560 Seymour
" Richard, blacksmith V. C. F. & M. W., res Oppenheimer
" Wm., expressman, 12 Cambie
" Wm., bds Balmoral
" Adam, foreman Palmer Bros., res 17 Hastings E
" Geo., laborer, foot Carroll
" John, clerk T. Prest, res Oppenheimer nr Heatley
" Harry, steward, 205 Hastings E
" Thos., carpenter, Homer nr Drake
" W. Evans, foreman World
Egan Mrs. Annie, wid John, laundry, Hastings nr track
Eggert Jules, of Jules Eggert & Co., 228 Cordova

Eggert Jules, & Co., watchmakers and jewellers, 228 Cordova
Eldon George, gardener, res 1045 Howe
Electric light station, Hastings W, cor Abbott. Tel 31
Eligh Hamilton, dairyman, Quebec av
Elkins Sam., laborer, Eveleigh nr Thurlow
Elliott —, woodworker A. T. McNabb
" Hugh W., shoemaker, bds Richmond House

LEAMY & KYLE, Prop's, Commercial Saw Mills, Rough and Dressed Lumber, Doors, Sash, Laths, &c. **VANCOUVER, B. C.**

Cars loaded in Mill Yard for all points on C.P.Ry. and connections.

A. W. ROSS, Notary Public. **H. T. CEPERLEY,** Insurance.

ROSS & CEPERLEY,

REAL ESTATE & INSURANCE,

POST OFFICE BLOCK,

313 HASTINGS ST.,

VANCOUVER, B. C.

Elliott J., shoemaker, bds 110 Carroll
" James, of Rae & Elliott, 207 Oppenheimer
" John, laborer, res 45 Pender
" Wm. G., of J. M. Holland & Co., bds Leland
Ellis Chas., barber, res 306 Oppenheimer
" John, shoemaker, 527 Seymour
" John, bricklayer, r 325 Richards
" R. G., railway mail clerk, res 410 Cordova
Ellison Geo., Park ave
" James, carpenter, Park av
" Michael, 7th ave
" Odis Nelson, res Quebec, Mount Pleasant
Elphinstone block, Granville bet Georgia and Robson
E son —, speculator, 21 Gore av
Emanuels Sam. John, insurance canvasser, 511 Hastings, res 351 Howe
Emerson Edward, boilermaker V.C.F., bds Whatcheer House
Emory Sidney, draughtsman, 455 Seymour
Empey Miss Edith, Georgia nr Thurlow
Empire Tobacco Co., Montreal, tobaccos, A. H. MacGowan, agent
England James, stenographer Rand Bros., 328 Richards
Engleman Edward Valentine, cigars 31 Cordova
Errickson E., carpenter Water front nr Westminster av
Errington James, millhand Fader Bros., res Seymour
Europe Hotel, Alexander
Evangelical Assn. Free Reading Room, 411 Pender
Evans Coleman & Evans, com merchants and steam tug, foot Abbott Tel 88
Evans David, merchant tailor, 75 Cordova, res 312 Hastings W
" Ernest E., of Evans, Coleman & Evans, res Douglas House
" George, fireman, 540 Seymour
" Thos., lather, Keefer
" Percy W., of Evans, Coleman & Evans, res Douglas House
" Wm., V. C. lumber yard, res Keefer
" William, engineer C. P. R., res 436 Homer
Eveleigh Sydney M., architect, 517 Hastings W, res Pender
Ewart Thos., carptr., Gore av nr Prior
Extence Henry, helper V. C. F., res Westminster av, Mt Pleasant

Any property for sale in or near the City can always be had at lowest figures through

C. WHETHAM & CO.,

Corner Cordova and Cambie Streets.

The Central **REAL ESTATE** firm of the City. See their **Guide to Vancouver** Call for maps and information of any kind.

Fabien Bruno, draughtsman, 517 Hastings W, bds Stag & Pheasant
Fader Albert, of Fader Bros., res 435 Homer
" E., & Co., grocers, Granville nr Drake. Tel 161
" Bros. Milling Co., saw mill, sash and door factory, False Creek, Granville. Tel 119

LEAMY & KYLE, Prop's, Commercial Saw Mills, Rough and Dressed Lumber, Doors, Sash, Laths, &c. **VANCOUVER, B. C.**

Cars loaded in Mill Yard for all points on C.P.Ry. and connections.

Fader John Elijah, of Fader Bros., res Granville nr Drake
" Maynard P., clerk Fader Bros., res Granville nr Drake
" Silas, clerk Fader Bros., res Granville nr Drake
Fagan James Sugore, operator C.P.R., res Melville nr Burrard
" Joseph E., landing waiter, res Melville nr Burrard
" Wm. Lawrence, provincial tax collector, res Melville nr Burrard
Fairburn Wm., foreman boilermaker V. C. F.
Fairon Alphonse, of Canonica & Fairon, 35 Powell
Falconer P. D., carpenter, 209 Abbott
False Creek School, Div. I., Miss Archena J. McDougall, teacher Westminster road
Farley Geo. W., World, res 564 Seymour
" Walter Hawthorne, drug clerk, 112 Cordova, bds 564 Seymour
Farmer R. D., dining hall, 14 Abbott
" Daniel, porter Glasgow hotel
Farr Edward, bricklayer, res 326 Seymour
Farrell Wm., carpenter, 75 Cordova
Farrer Geo. Edmund, emp R.C.P.M. Co., res Homer nr Drake
Farron Geo. Thos., student, Drake Jrckson & Co., res Melville nr Thurlow
" James L., bartender, res Melville nr Thurlow
Fashion Stables, Trounce Alley
Faulkner Peter, carpenter, 209 Abbott

Fay Rev Patrick, rector Church of Our Lady of the Rosary, Richards cor Dunsmuir. Tel. 99

Featherly Geo., bds 634 Hastings E
Fenton P. G., carpenter, 313 Howe
Ferguson A. G., res 759 Hastings W Tel. 2
" M., watchman R.C.P.M. Co.

Henry Porter,

MANUFACTURER OF

HARNESS WHOLESALE,

HALTERS, ETC., ETC.,

436 Visitation Street.

Ferguson Dugald, fruits, 51 Cordova, res 641 Seymour
" Miss Lena, 641 Seymour

Ferguson R. C., superintendant Royal City Planing Mills Co., res 423 Richards

Ferris Harold J., clerk J. Devine & Son, res Georgia
" Miss K. E., res Georgia
" Percy, res Georgia
" Wm., barrister, 504 Cordova res Georgia
Fetterly Colin, laborer, res Westminster av, Mt Pleasant
Fewster Philip, & Co., seed, grain and feed merchants, 7 Hastings W. Tel 204
" Caleb, of Fewster & Co., 7 Hastings
" Ernest, of Fewster & Co., 7 Hastings
" Howard, clerk, 7 Hastings
" Miss Eva, 7 Hastings W
" Philip, of P. Fewster & Co., 7 Hastings W
Field Fred. C., bds Golden Gate hotel
" Wm., prop. Golden Gate hotel, Granville
Fields Silas, 434 Seymour
Findlay James, machinery and supplies, 101 Powell cor Columbia av, res south of False Creek
" Peter Preston, carpenter, 1138 Hornby

LEAMY & KYLE, Prop's, Commercial Saw Mills, Rough and Dressed Lumber, Doors, Sash, Laths, &c. **VANCOUVER, B. C.**

Cars loaded in Mill Yard for all points on C.P.Ry. and connections.

A. W. ROSS, Notary Public. **H. T. CEPERLEY,** Insurance.

ROSS & CEPERLEY,

REAL ESTATE & INSURANCE,

POST OFFICE BLOCK,

313 HASTINGS ST.,

VANCOUVER, B. C.

Finlay Wm., porter, 166 Water
Finlayson J. E., piano tuner, 305 Cordova, res 315 Seymour
" Wm. Henry, clerk Bank of B.C., rooms Seymour

Firemen's Fund (Marine) Ins. Co. of San Francisco, Ross & Ceperley, agents, Post office Block, 313 Hastings

Fire Station No 1, Water. Tel. 45

Fire Station No 2, 540 Seymour bet Georgia and Robson. Tel 89

First Baptist Church, Rev. James Bell Kennedy, pastor, cor Hamilton and Dunsmuir
Firth Mrs. G. A., 328 Seymour
" John, machinist, 328 Seymour
Fisher Geo. M., butcher, 17 Water, res Front

Fisher George, house and sign painter, 310 Hastings W opp Post Office, res 12th av cor Quebec
Fisher George B., carpenter R.C.P M., Columbia av nr Robson
" Mrs. A., widow, 506 Pender
" Thomas, carpenter, res 776 Westminster av
Fitzgerald Wm., bartender, 224 Cordova, res Gore av
Fitzpatrick Thomas, milkman, Oppenheimer E. of Boundary av
Fleming Andrew, painter, res Alexander st Beach
" C. G., night watchman C.P.R. car shops
" Richard, of Crean & Fleming, 208 Water
Flemming Robert J., carpenter, res south end Cambie
Fletcher, carpenter, Richards nr Georgia
" Geo., tailor, 324 Powell
" John, clerk for Gray & Co, res 423 Homer
" Joshua, driver, 110 Water
" Miss, tailoress, res 423 Homer
Flett Arthur, machinist C. P. R., res Richards bet Davie and Drake
" James, brass finisher C. P. R., Richards nr Drake
" John, machinist C. P. R., res Richards cor Davie
Florent Adolphus, carpenter, res Richards
" Victor, engineer, res Richards
Flowers Rich., logger, bds Glasgow hse
Foley Christopher, quarryman, Powell bet Campbell and Raymur
" James B., clerk, res 234 Harris
" James, stonecutter, Water front
" John, foreman quarry, res Keefer
" Patrick W., fisherman, 234 Harris
Follis George E., contractor, Richards nr Georgia
" G. E., carpenter G. Cassady & Co., res Richards
Fonseca Miss Eleanor, Seaton nr Burrard
Foran James, clerk, 124 Carroll, res 109 Oppenheimer

Forbes Isaiah, blacksmith shop, 117 Carroll res 8 Oppenheimer
Forbes Richard Smith, foreman at Charleston's, res Jervis nr Georgia
Forbes Andrew, clerk, 71 Cordova, res Georgia

LEAMY & KYLE, Prop's, Commercial Saw Mills, Rough and Dressed Lumber, Doors, Sash, Laths, &c. **VANCOUVER, B. C.**

Cars loaded in Mill Yard for all points on C.P.Ry. and connections.

FORD G., supt Dominion Expres Co., res Winnipeg
" Arthur, bottler, 6th ave
" Frank Alf., foreman Printer, 334 Cordova, bds 141 Hastings E
" Jas. A., of Weeks & Ford, res 440 Homer
Forestry Inspector, Robt. Jas Skinner, office Masonic Blk, res Robson
Forrester Allen, carpenter, 143 Water
Forsberg Chas., bargeman, 320 Carroll
Forrest Alex. B., yardmaster C. P. R., res Haro nr Thurlow
" W. H., cashier freight dept C. P. R., res 342 Seymour
Fortes Joseph, bartender Bodega, 21 Carroll
Fortin H. emp. R. C. P. M. Co.
Fortin Wilfred, carpenter for R.C.P.M., Co., res Homer bet Davie and Helmcken
Foster Herbert, teamster, 336 Carroll
" John Rupert, mgr Fader Bros., bds Pacific hotel
" Mrs. Viola, rear 330 Carroll
Fortin H., emp R. C. P. M., Co
Foubert Frank, prop Arlington hotel, 506 Pender, res 424 Seymour
Fountain Saloon, 43 Cordova
Fowel Wm., rancher, Westminster road
Fowkes Harry, 124 Water
Fowler Edmund, clerk, 164 Cordova
" Edward H., clerk for Isaac H. Hallett
" Fred. W., comp "World"
" G. W., bds 166 Water
" Geo., clerk Rand Bros., res 123 Princess
Fowler Meleck, 409 Hastings E
" Meleck, farmer, 311 Hastings E
" Miss, 329 Hastings E
" Mrs. Chas. Ed., 123 Princess
" James M., farmer, Westminster road
" Warren, painter, res Keefer

ELECTRIC NIGHT BELL IN REAR.

Telephone No. 52.

F. W. HART,

FUNERAL DIRECTOR and EMBALMER

STOCK COMPLETE

27 and 29 CORDOVA ST.

Fowler Wm. A., contractor, Powell nr Heatley ave
Fox Albert, barber, 432 Cordova, rooms Oppenheimer
" —, of Vanc Lumber Co., res Hastings E cor Campbell av
" Frank, laborer, 320 Carroll
" James, laborer, 122 Alexander
" James M., contractor mason, res 11 Hastings E
" Patrick, messenger Bank of B. C., res Westminster ave
Foxley Miss Emily, milliner, Cordova
" Percy E., clerk, Cordova
Francis rev sister, superioress St Luke's Home, 311 Oppenheimer
Francœur L. T., wood carver Cassady & Co.
Franklin Harry, clerk V. W. W. Co., 118 Alexander
" Harry James, res Barnard
" Joseph Lamb, carpenter, res Barnard
Franks Richard, baker, Westminster ave, res Granville
" Z, fruits and groceries, 218 Carroll. Tel 201
Fraser Angus M., contractor, res 25 Hastings E
" A., emp R. C. P. M., Co
" D. M., carpenter, Westminster ave
" Angus Carmichael, logger, 131 Hastings E
" Arthur, boilermaker V. C. F.

IMAGE EVALUATION TEST TARGET (MT-3)

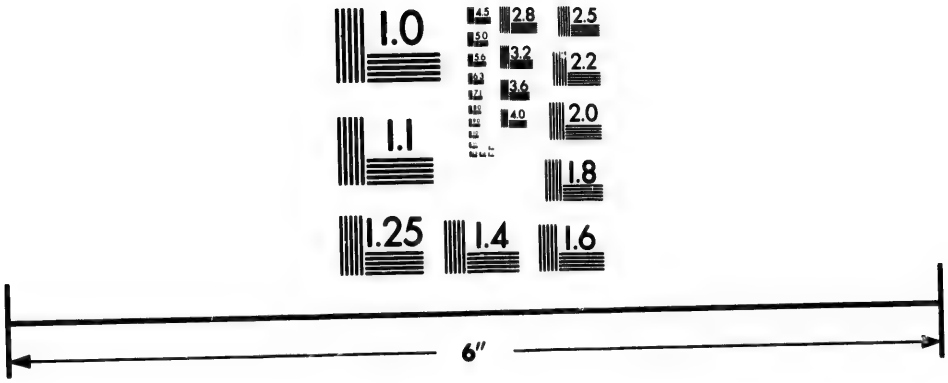

Photographic Sciences Corporation

23 WEST MAIN STREET
WEBSTER, N.Y. 14580
(716) 872-4503

2.8
2.5
3.2
2.2
2.0
1.1
1.0

LEAMY & KYLE, Prop's, Commercial Saw Mills, Rough and Dressed Lumber, Doors, Sash, Laths, &c. **VANCOUVER, B. C.**

Cars loaded in Mill Yard for all points on C.P.Ry. and connections.

A. W. ROSS, Notary Public. **H. T. CEPERLEY,** Insurance.

ROSS & CEPERLEY,

REAL ESTATE & INSURANCE,

POST OFFICE BLOCK,

313 HASTINGS ST.,

VANCOUVER, B. C.

Fraser Geo. A., of Fraser, Creighton & Co., res Howe
" Geo., contractor, res Carroll cor Railway Track
" Herbert, clerk Dr. McAlpine, 29 Carroll
" Miss Jennie, rear 216 Powell
" John, C. P. R. Tel., res rear 216 Powell
" John, emp R. C. P. M., Co
" Norman, drayman, Columbia nr Powell
" Simon, C. P. R., bds Colonial hotel
" Simon, logger, bds Glasgow hotel
" Wm. G., tailor, 91 Cordova res Carroll
" Wm , clerk, 323 Hastings W
" Wm., tel. operator, Howe nr Helmcken
Frechette O. T., bartender Germania hotel
Freeman Cecil Child, res 304 Oppenheimer
" Thos., 204 Harris
" Geo., laborer V. C. F., 500 Oppenheimer
Freil James, moulder V. C. F.
French James, clerk, 29 Hastings E
" Wm. James, painter, 29 Hastings E
Freney John, bricklayer, bds 56 Cordova
Freure Mark, clerk, 112 Carroll

Frick Harry, C.P.R., bakery and confectionary lunch rooms, 426 Cordova, res same

Fripp Robt. MacKay, architect, Richards cor Hastings W, res cor Pender and Melville

Frodsham Wm., painter, 427 Powell
Frolander N , carpenter, Water front, nr Dunlevy av
Fromme Geo., truckman, bds 201 Hastings E
Frost H. T., millhand H. S. M.
" Nathan, bookkeeper, 124 Carroll, res 31 Hastings E
Fuller John Webster, Ontario
" Joseph, teamster, res 10th
" —, plasterer, near 205 Pender
" —, foreman St Ry Co., bds Golden Gate hotel

Fullerton James Abercrombie, supt C. P. Steamship Co., 422 Cordova, res Leland house. Tel. 117

Fulthorp Alfred, Gas Co., 244 Princess
Fulton John A., printer "World"
" Dan., teamster, Pender, nr Track
Fyfe Havelock ex-policeman

C. WHETHAM & CO.,

Real Estate Brokers,

Financial and Insurance Agents,

Corner Cordova & Cambie Sts.,

VANCOUVER, B.C.

P.O. Box 477. Telephone No. 212.

Special Attention given to Investments and the Management of Estates for Non-Residents.

Gagnon Alex., cabinetmaker, 29 Cordova, res foot of Cambie
" Frank, edger sawyer H. S. M.
" W., millhand H. S. M.

LEAMY & KYLE, Prop's, Commercial Saw Mills, Rough and Dressed Lumber, Doors, Sash, Laths, &c. **VANCOUVER, B. C.**

Cars loaded in Mill Yard for all points on C.P.Ry. and connections.

Gain Henry, plasterer, Pender bet Seymour and Granville

Galbraith & Campion, Oriental, fancy goods, 420 Cordova

Galbraith Julius F., of Galbraith & Campion, res 30 Haro

Gallagher William John, manager News Advertiser, printing and binding dept, res 534 Richards nr Georgia

Galley Wm. H., manager for Tye & Co., res 516 Oppenheimer

Gamble John E., carpenter, res Howe bet Drake and Pacific

" —, principal East End School

Gambrinus hotel, Swanson & Swan, props, 146 Water

Gander James, loco engineer C. P. R., 560 Seymour

Garden Frank, shipwright, res False Creek

" Geo., clerk, bds Balmoral

Garden, Hermon & Burwell, surveyors and engineer, 116 Cambie. Tel 65

" James F., of Garden, Hermon & Burwell, 116 Cambie, bds Leland

" John, of Garden & Sons, res Harris cor Dunlevy av

" Wm., jun., of Garden & Sons, res Harris cor Dunlevy av

Garden Wm., & Sons, wholesale teas, Hastings E bet Westminster av and Gore av

Gardiner Frank, ship cptr., res Quebec

Gardner Frank, ship carpenter, res Georgia nr Nicola

Garland Wm., plasterer, res 520 Oppenheimer

Garnier John, driver, 55 Cordova, res Mount Pleasant

Garvie Henry, carpenter, 11th av

Garvin George Lewis, clerk T. Dunn & Co., rooms Balmoral

" Sam., laborer, 6th av

DOMINION

REAL ✱ ESTATE

AND

LOAN AGENCY.

153 CORDOVA ST., VANCOUVER, B. C.

REAL ESTATE IN ALL PARTS OF THE CITY AND PROVINCE.

MONEY TO LOAN.

Gas Co., office 100 Cordova, Gas Works, Tel 41

Gaskell William, carpenter, rooms 315 Homer

Gass Frederick Nicholson, freight dept. C.P.R., res Howe nr Helmcken

Gatewood Charles H., D.D.S., dental parlors, 130 Cordova, rms same, Tel 234

Gault Miss Ada, 214 Carroll

Gauthier Archonil, carpenter, Seymour nr Pacific

Gauvreau Murie, glazier Cassady & Co., res 358 Richards

Gavin John, conductor C.P.R., res 520 Alexander

Geary Geo., T. C. Building Socy., Wilson block

Geddes David, Bodega, 21 Carroll

" J. Percy, secretary to general supt C.P.R., 410 Cordova

Genard J., emp R. C. P. M., Co.

Gendreau Philion P., city scavenger, res rear 115 Hastings E

Genero C., emp R. C. P. M., Co.

George William, shoemaker, res Seymour bet Davie and Drake

German Re. Insurance Co. (Ltd.) of Berlin (Marine), Bewick & Wulffsohn, agents

Gerneo J., emp R. C. P. M., Co

Gerrard Albert James, surveyor, Robson nr Jervis

" Miss Minnie L., 112 Harris

LEAMY & KYLE, Prop's, Commercial Saw Mills, Rough and Dressed Lumber, Doors, Sash, Laths, &c. **VANCOUVER, B. C.**

Cars loaded in Mill Yard for all points on C.P.Ry. and connections.

A. W. ROSS, Notary Public. **H. T. CEPERLEY,** Insurance.

ROSS & CEPERLEY,

REAL ESTATE & INSURANCE,

POST OFFICE BLOCK,

313 HASTINGS ST.,

VANCOUVER, B. C.

Gerrard Allan, carpenter, res 110 Harris
" John Duncan, carpenter, R.C.P. M., Co., Robson nr Jervis
" William, emp R. C. P. M., Co
Gibb David, stonecutter, 26 Dunlevy av
Gibbons Mrs. Martha, emp 17½ Hastings E, res Pender nr Track
Gibbs Thos., 340 Seymour
Gibson Alex., carpenter, 207 Georgia
" Annie Miss, waitress Leland
" Charles, nurse City Hospital
" Francis J. P., rec. teller Bank of B.C., res 313 Oppenheimer
" Geo., lab, res rear 136 Alexander
" George F., clerk C. P. R., rooms 4 New York block
" John, butcher, 14 Hastings E, res Princess cor Jackson
" John, blacksmith A. T. McNabb, res Princess
" Miss Jennie, 6th av
" Moses, prop Queen's hotel, 106 Water
" Wm., blacksmith, Princess nr Jackson
" Wm., emp R. C. P. M., Co
" Wm. Hewson, salesman Princess nr Westminster av
Gilbert Frank, hack driver, bds Gold House
" George, mgr B.C.A. & M.W.C., res cor Princess and Gore av
Gilchrist Wm., R.C.P.M., res Dupont nr Westminster av
Giles Deforis, plasterer, res 308 Seymour
" Emery, plasterer, rear 308 Seymour
" Fred., waiter Oriental hotel, 208 Water
Gill G. H., res Richards bet Robson and Georgia
" John, machinist, res Richards bet Robson and Georgia
" Lister, clerk, 104 Cordova, res 4 New York block
Gillespie James, carpenter, 143 Water
" James, logger, rear 216 Powell
Gillies Daniel W., bookkeeper, 17 Water, res Hamilton nr Dunsmuir
Gillis Albert J., printer "World," 112 Barnard
" John A., contractor builder, res 112 Barnard
" Murdoch, stone mason, bds Lorne
Gilmore Alex., money order dept P.O., res 311 Hastings
Gilmour Alex., of Gilmour & Clark, res Victoria City
" Clark & McCandless, Vancouver soap works
" & Clark, clothing 28 Carroll
" Wm., of Gilmour & Clark, res 6th av
Gintzburger Maurice, clerk, 100 Oppenheimer
Givine John, 422 Pender

Glasgow hotel, Fritz Schneider, 309 Westminster av Tel 194

Glasgow & London Insurance Co., Rand Bros., agents, 100 Cordova

Glenn John, blacksmith, res 14 Westminster av
Glendenning Andrew, laborer, res Richards nr Drake
Gleeson John, laborer, foot Cambie
Glover Wallace V., painter, Westminster av, Mt Pleasant

LEAMY & KYLE, Prop's, Commercial Saw Mills, Rough and Dressed Lumber, Doors, Sash, Laths, &c. **VANCOUVER, B. C.**

Cars loaded in Mill Yard for all points on C.P.Ry. and connections.

Gloyn John, millhand H.S.M.

Godfrey A., & Co., general hardware, paints, oils, glass &c, 156 Cordova. Tel 59
See advt below

Godfrey Alex., of A. Godfrey & Co., res 428 Hastings East
" Laurd Miss, res 441 Homer
" Thos. Benson., of A. Godfrey & Co., res 441 Homer
" Wm, 10th av
Godfayyo Frank, millhand H.S.M.
Gohlke August, cornice maker, 162 Water

Goldberg Z. Gordon, clothing and gents' furnishings, Cheapside, 99 Cordova cor Abbott

Golden Gate Hotel, Wm. Herbert Field, prop, Granville cor Davie

HENRY PORTER,
Manufacturer of
Sonora Tanned Lace Leather,
Guaranteed to be the toughest in existence.
436 Visitation Street.

Gold House, Lambert & Darling, props, 66 and 68 Water

Goldie & McCulloch's safes, Robertson & Co., agents, 307 Cordova

Goldsmith George, porter Windsor hotel
" Joseph, waiter, 224 Cordova

T. B. GODFREY. A. GODFREY.

A. GODFREY & CO.,

WHOLESALE AND RETAIL

HARDWARE MERCHANTS

Paints, Oils, Glass, Carriage Woodwork, Iron, Etc.

159 CORDOVA STREET,

P.O. Box 178. ***VANCOUVER, B. C.*** Telephone 59.

LEAMY & KYLE, Prop's, Commercial Saw Mills, Rough and Dressed Lumber, Doors, Sash, Laths, &c. **VANCOUVER, B. C.**

Cars loaded in Mill Yard for all points on C.P.Ry. and connections.

A. W. ROSS, Notary Public. **H. T. CEPERLEY,** Insurance.

ROSS & CEPERLEY,

REAL ESTATE & INSURANCE,

POST OFFICE BLOCK,

313 HASTINGS ST.,

VANCOUVER, B. C.

Goldstein Aaron, second hand store, 79 Cordova
Goodman John, brickmaker, bds St Charles hotel
Goodmurphy Hammond, porter, 208 Water
" Caleb, contractor, cor Carroll and Railway track
" Fred., barber, 7 Carroll
" Sidney, tinner McLennan & McFeeley
Goodwin A., laborer, 1 Cambie
" John, stonemason, 792 Westminster av
" & Arkle, carpenters, 207 Pender
GOODWIN & TREVOR, real estate, 315 Cordova
" Wm. H., notary public of Goodwin & Trevor bds Richards nr Georgia
Gordon B., carpenter, 19 Abbott
" Geo. R., clothing, 107 Carroll, res 420 Oppenheimer
" John, 19 Abbott
" John, laborer, 114 Pender
" Miss Millie, dressmaker, 637 Seymour
" & Robinson, business college, 210 Cordova
" R. G., of Gordon & Robinson bds Cambie cor Georgia
" R. W., pres and mgr Vancouver (San Juan) Lime Co.

Gorman Phil., prop Pullman saloon, 100 Water

Gosnell R. E., city editor News Advertiser, res Homer
Goss Richard, carpenter, res Keefer
Gough Chas., section man C. P. R., res Water front nr Westminster av
" Enoch, laborer, res Alexander st Beach
" Septimus, organist, 516 Cordova

Gow Daniel Lincoln, mgr Brunette Saw Mill Co's yard, 701 Westminster av, bds Balmoral, Tel 49

Gow John Alex., yard salesman Brunette Saw Mill Co., res 10th av bet Quebec and Westminster av
Gowler D.L., painter, 109 Oppenheimer
Grady John, res Powell bet Carl and Heatley av
" John Hy., res Seymour cor Smith
Graham H. A., logger, bds 166 Water
" H., laborer, 1 Cambie, bds Carter hotel
" Hugh, carpenter, res 108 Harris
" A. E. T. Miss, bds Douglas house
" Robt. S., logger, bds 166 Water
" Thos. Wm., carpenter, 7th av
" Wm., shoemaker, 13 Cordova
Grandin Andrew, laborer, Homer nr Drake
Grant Alfred, brakeman C. P. R., res Princess nr Grove av
" Edward, clerk John Boultbee, res cor Robson and Nicola
" Alice Miss, 131 Dupont
" Peter A., res Hayes av cor Powell
" Robt., 528 Cordova
" Wm., of Grant & Richardson, res Richards
Granville Frank W., real estate, 46 Cordova res Princess nr Gore, Tel 199
" Hotel, T. D. Cyrs, prop, 26 Water
" St Dining Hall, Harry King Sargent, prop

LEAMY & KYLE, Prop's, Commercial Saw Mills, Rough and Dressed Lumber, Doors, Sash, Laths, &c. VANCOUVER, B.C.
Cars loaded in Mill Yard for all points on C.P.Ry. and connections.

Grassie Walter H., of Grassie & Mason, res 329 Hastings E
" & Mason, jewellers, 120 Water
Gravely Walter E., real estate, 103 Cambie, res Burrard bet Alberni and Robson
Graver Jacob, butcher, 7th av Mount Pleasant
Graves Albert Martin, loco engineer C.P.R., Howe nr Pacific
" Bradford Howard, conductor C. P. R., res Keefer
" Bros., bakers and grocers, 3 Carroll
" J. R. L., of Graves Bros., 3 Carroll
" John H., of Graves Bros., 3 Carroll
" John, engineer "Active," res Gore av nr Keefer
" Robt., blacksmith, 156 Water, res Columbia av
" Thos., tailor, 6 Hastings E, res same
GRAY & CO., grocers, 139 Cordova, Tel 116
" E., emp R. C. P. M., Co
" Thos. Cook, of Gray & Co., res Richards nr Robson
Green Alfred Edward, 216 Dunsmuir
" Harry, plumber, Howe nr Helmcken
" John Alban, Granville nr Robson
" Rowland Edward, real estate agent, 6 Oppenheimer res 315 Westminister av
" Wm. Thos., plasterer, 311 Drake
" Wm. E., mgr. Lafferty & Moore, res 216 Dunsmuir
Greenberg Harry, secondhand clothing, 83 Cordova
Greenwood Geo., boilermaker V.C.F.
Greer Fred., machinist, bds 109 Hastings E
" Fred., bottler, 704 Westminster av
" Jessie Miss, Nelson nr Thurlow

ELECTRIC NIGHT BELL IN REAR.
Telephone No. 52.
F. W. HART,
FUNERAL DIRECTOR and EMBALMER
STOCK COMPLETE
27 and 29 CORDOVA ST.

Gregor Richard, clerk, 220 Cordova
Gregory Richard, machinist, bds Howe bet Drake and Pacific
" Sidney, salesman Tye & Co., res 516 Oppenheimer
" John, carpenter, 1107 Howe
Grenfell Cheese Co., Grenfell, N. W. T., A. H. B. MacGowan, agent
Grey Hound Hotel, 232 Water, Tel 135
Gribble Chas. H., upholsterer, Gore av
Grier Jessie Mrs., dressmaker, 318 Granville
Grierson Andrew, driver, Westminster road
" D., emp. R. C. P. M. Co.
Griffin Essex, distiller, 311 Pender
Griffith John Colman, com merchant, 312 Princess
" Joseph, res 11th av between Westminster av and Quebec
Griffiths Albert F., yard salesman for Leamy & Kyle, res 431 Cambie
" Ellis Wm., carpenter, res 508 Oppenheimer
" George, laborer, bds 792 Westminster av
Grigg C. E., steward Vancouver hotel
Groulent Charles, emp. R. C. P. M. Co.
" Fred., emp. R. C. P. R. M. Co.
Grove J., painter, Richards nr Pender
Grover Wm., clerk, 140 Cordova
Groves Mrs., widow, tailoress, 75 Cordova, res Mount Pleasant
" Wm., baker, Princess nr Heatley av

LEAMY & KYLE, Prop's, Commercial Saw Mills, Rough and Dressed Lumber, Doors, Sash, Laths, &c. VANCOUVER, B. C.
Cars loaded in Mill Yard for all points on C.P.Ry. and connections.

A. W. ROSS, Notary Public. **H. T. CEPERLEY,** Insurance.

ROSS & CEPERLEY,

REAL ESTATE & INSURANCE,

POST OFFICE BLOCK,

313 HASTINGS ST.,

VANCOUVER, B. C.

Grovesnor Wm., clerk Johnston, Kerfoot & Co.
Guardian Fire Insurance Co., 504 Cordova
Gunsall Clare Mrs., widow, waitress, 178 Water

Any property for sale in or near the City can always be had at lowest figures through

C. WHETHAM & CO.,

Corner Cordova and Cambie Streets.

The Central **REAL ESTATE** firm of the City. See their **Guide to Vancouver** Call for maps and information of any kind.

Hach Chas., mgr Jacob Sehl, res 64 Cordova
Hackett James Wm., of Robertson & Hackett, res 415 Homer
Hailstone William, rooms 320 Homer
HAINES ARTHUR, real estate, 13 Hastings E
" & Smith, agents, 13 Hastings E
Halawell Elizabeth Mrs., wid, nurse, 123 Hastings E
" Joseph, laborer, res rear of 123 Hastings E
Haldon John P., carpenter, res Westminster av, False Creek
Hale George, V. C. F., 125 Hastings E
" John P., grocer, 125 Hastings E
" Millie Miss, clerk, 125 Hastings E
Haley Geo., agent, 421 Richards
Hall Abraham, plasterer, bds Stewart house
" David, laborer, Water front nr Richards
" Wm., laborer, res Granville
" James Deak, mgr Vancouver Photo Co., 420 Cordova
" James Z., mgr Major & Pearson, res 712 Nelson
" John R., Princess cor Westminster av
" W. G., messenger Dom. Exp. Co.
" W., carpenter, 23 Gore av
" Wellington, teamster, 23 Gore av
" Wm., carpenter, 23 Gore av
Hallander Sam., V. C. F., res 450 Alexander
HALLETT ISAAC H., barrister, Notary Public, Homer cor Cordova, bds Douglas House
Hambrook Alfred, expressman, Melville nr Bute
Hamel Frank D., blacksmith, 25 Pender
Hamelle Alphonse, lab., 1139 Richards
Hamer Albert Victor, carpenter, Howe nr Pacific
Hamilton Geo., teamster, bds Northern hotel
" —, 428 Seymour
" Hugh, stableman Queen Bros., res Seymour
" Lyman, teamster, 715 Westminster av
" John E., carpenter, 11th av
" Percy, 11th av
" William, engineer fire dept., 540 Seymour
Hamlin Wm. James, laborer, 208 Harris
Hammersley Alfred St. George, of Drake Jackson & Co., res Seaton nr Burrard. Tel 170
Hanbury Chas., machinist, 530 Seymour

EAMY & KYLE, Prop's, Commercial Saw Mills, Rough and Dressed Lumber, Doors, Sash, Laths, &c. VANCOUVER, B. C.
Cars loaded in Mill Yard for all points on C.P.Ry. and connections.

Hancock Elijah, carpenter, Nelson nr Thurlow
" James, carpenter, Nelson nr Thurlow
Hanley Grace Miss, 123 Dupont
Hanna F. W., foreman, bds Louvre
" William James, carpenter, res Westminster av nr 13th av
Hannafin Mrs. Kate, millinery, 136 Cordova, res 134 Cordova
" James P., blacksmith C.P.R., 134 Cordova
Hannahan —, carpenter, res Keefer nr Jackson
Harbor Master's office, M. W. Thain, harbor master, 307 Powell
Harcus Sinclair, fruits, cor Hastings and Carroll, res 6 Hastings E
Hardie Thos., carpenter, Seymour nr Davie

Hardiman Theo. R., art dealer and picture framing, 522 Cordova

Harding Adolphus, res Alberni
" M. L. Miss, teacher, Barclay
" Rev Freeman, res Alberni
Hardy Geo., teamster, 128 Cordova
" Geo., bds 212 Harris
Harkness Henry, painter, rear 317 Seymour
Harland Edward, machine hand, bds Columbia hotel
Harman James Edgar, tinsmith, 114 Carroll, res 208 Pender
" Phillip, cabinet maker, 29 Cordova
Harmer Frederick, emp. R.C.P.M.Co.
Harold Thomas, patternmaker C. P. R., res Richards between Davie and Drake
Harris Charles, teamster for Palmer Bros., bds 100 Dupont
" Edwin, carpenter, Hornby nr Davie
" Ernest, laborer, Hornby nr Pacific
" Fred., carpenter for Hillyer

DOMINION
REAL * ESTATE
AND
LOAN AGENCY.
153 CORDOVA ST., VANCOUVER, B. C.
REAL ESTATE IN ALL PARTS OF THE CITY AND PROVINCE.
MONEY TO LOAN.

Harris G. C., carpenter, bds 201 Hastings E
" Jas., laborer, res 612 Hastings W
" Lena Mrs., wid., 418 Oppenheimer
" Mat., boilermaker V. C. F.
" P. C. Laneston, B. A., mgr. Van Coll. Agency, 307 Cordova, res 449 Homer

Harris Robt. Wilson, barrister, 162 Cordova

Harris Wm., laborer, 140 Alexander
" W. James, baggageman C. P. R., rooms 330 Homer
Harrison —, driver Queen Bros., 12 Cambie
" A., emp. R. C. P. M. Co.
" Geo., baker for Frank McFarlane
" John, emp. R. C. P. M. Co.
" Legh Richmond, barrister, Homer cor Cordova, rooms Granville block
" Lucy Mrs., 406 Westminster av
" Robt., nurseryman, 406 Westminster av
" Wm., B. C. book store, Abbott nr Cordova, res 23 Abbott
" Wm., blacksmith V. C. F.
Harstone Wm., gen store, 16 Carroll
" Wm., of Meek & Harstone, 539 Powell
Hart Anna M. Mrs., Cambie cor Georgia
" Ellen Miss, Cambie cor Georgia

LEAMY & KYLE, Prop's, Commercial Saw Mills, Rough and Dressed Lumber, Doors, Sash, Laths, &c. VANCOUVER, B. C.
Cars loaded in Mill Yard for all points on C.P.Ry. and connections.

A. W. ROSS, Notary Public. H. T. CEPERLEY, Insurance.

ROSS & CEPERLEY,

REAL ESTATE & INSURANCE,

POST OFFICE BLOCK,

313 HASTINGS ST.,

VANCOUVER, B. C.

Hart Frank Wm., mfr. of furniture, importer of crockery, upholsterer and undertaker, 27 and 29 Cordova, res Cambie. Tel 52. Factory Tel 75

Hartford Fire Insurance Co. of Hartford, Ross and Ceperley, agents, Post Office Block, 313 Hastings

Hartley F., laborer, 1 Cambie
" F., carpenter, bds Louvre
Hartney James, contractor grading res Barclay, between Thurlow and Bute
" Margaret Miss, teacher, Central School, bds Douglas House
" S., stable, 22 Alexander
Harvey George, carpenter, res 123 Hastings E
" John, laborer, foot Cambie
" John T. W., teamster A. Godfrey & Co., bds Sunnyside

Harvey M. A., livery stable, Abbott nr Water, res Howe. Tel 175. *See adv. opposite*

Harvey T. W., agent, res 317 Hastings
" R. Garnham, ledger keeper Bank of B. C., res Seymour
" Wm., mgr M. A. Harvey, res 338 Howe
Haselton —, carp., res 305 Drake

Hassan Frank, fireman, Homer nr Drake
Hassing L. Blair, of Dom. Real Estate and Loan agency, res Manor House

Hastings Sawmill Co. (Ld), Richard H. Alexander, local manager. store Tel 27. office Tel 30, Alexander nr Dunlevy av

Hastings Thos. Warren, printer, 108 Cordova, bds Ontario House
Hatch James H., tinner, 162 Water, res 11th av
" Joseph, tinner, 162 Water, res 13th av
Hattie Wm., carpenter, res Oriental hotel
Haugh Harry, carpenter, 9th ave
" Thos., carpenter, 9th ave

Havana cigar factory, R. E. Webster, 332 Cordova

Haverson Alex., laborer, res Homer nr Drake

Hawley Chas. Matthew, harness maker, 118 Carroll, res Hastings
Haws Richard Colbert, marine engineer, Hornby cor Drake
Hawsen Wm., watchmaker, 216 Powell
Hay Chas., Carl av nr Alexander
" Chas., 302 Alexander
" Geo., of Rougier & Hay, 12 Abbott
" John Marshall, bookkeeper Rand Bros, res 300 Georgia
Hayden Frank W., despatcher C.P.R., res Homer
" J. I., of Vanc. Soap Co.
" Hamilton H., of Hayden & Walker, res 450 Homer
Hayes Geo., of Hayes and McIntosh, Carroll, bds Balmoral
Hayes Geo., res Front
" Miss, teacher E. End School

Hayes & McIntosh, butchers, 52 Cordova, Tel 56

LEAMY & KYLE, Prop's, Commercial Saw Mills, Rough and Dressed Lumber, Doors, Sash, Laths, &c. VANCOUVER, B. C.
Cars loaded in Mill Yard for all points on C.P.Ry. and connections.

Haynes Frank, waiter Vancouver hotel

Haywood & Black, Real Estate & Insurance brokers, 176 Cordova. Tel 133

Haywood William C., of Haywood & Black, bds Hotel Vancouver
" Wm. D., police officer
" Victor Wallace, jailor City Hall
Hazelton —, carpenter, res 305 Drake
Hazelwood Joseph, stableman, bds Louvre hotel
Healy J. A., bookkeeper, 338 Cordova
Heaps E. H., furniture factory, res 1130 Howe
Heathcote G. V., clerk C. P. R. gen offices
Heathcott Bruce, clerk Bk of B. C.
" Miss Alice, res Powell bet Hawkes av and Campbell av
Heck Frs., mason, res Richards nr Georgia

DOMINION
REAL * ESTATE
AND
LOAN AGENCY.
153 CORDOVA ST., VANCOUVER, B. C.
REAL ESTATE IN ALL PARTS OF THE CITY AND PROVINCE.
MONEY TO LOAN.

Hedges Miss Kitty, 11 Dupont
Hegerson C., teamster, Pender nr Track
Helmcken H. D., of Drake, Jackson & Co., res Victoria City
HelpsHy., driver, 55 Cordova
Hemersley Alfred St. George, of Drake, Jackson & Co.
Hemlow Harry, res Keefer nr Gore av
Hemphill Robt., contractor, 415 Hastings E
" Wm., teamster, 415 Hastings E

Telephone Call 175. P. O. Box 636.

M. A. HARVEY,

Livery, 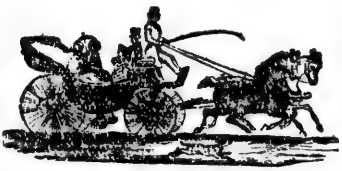 and Sale

Feed Stables

Co. Water and Abbot Streets, Vancouver, B. C.

IMPORTERS OF

HEAVY DRAUGHT and DRIVING HORSES

First-Class Hacks and Carriages at all Hours.

LEAMY & KYLE, Prop's, Commercial Saw Mills, Rough and Dressed Lumber, Doors, Sash, Laths, &c. **VANCOUVER, B. C.**

Cars loaded in Mill Yard for all points on C.P.Ry. and connections.

A. W. ROSS, Notary Public. **H. T. CEPERLEY,** Insurance.

ROSS & CEPERLEY,

REAL ESTATE & INSURANCE,

POST OFFICE BLOCK,

313 HASTINGS ST.,

VANCOUVER, B. C.

Hemple Robert, contractor, res 415 Hastings
Hemsley George, painter, res cor Comox and Bute
Henderson & Couth, coal, produce & comm., 6 Carroll. Tel 112, wharf foot Barnard. Tel 53
" George C., comp "World"
" Geo. L., logger, 166 Water
" Isaac, of Henderson & Couth, res 747 Westminster ave
" James, carpenter, res Richards
" James L., Leamy & Kyle, res Water front nr Westminster ave
" Mrs., wid Isaac, 747 Westminster ave

Henderson James, of Henderson Directory Co., Winnipeg

Henderson John B., of Henderson & Couth, res 502 Alexander

Henderson Leonard C., of Henderson Directory Co., P.O. Box 278, Victoria

Henderson Directory Co., Publishers British Columbia Gazetteer and Directory; Vancouver City Directory; Victoria City Directory; P.O. Box 278 Victoria

Henderson Lawrence, barber, 432 Cordova
" R. H., plasterer, 410 Cordova
HENDERSON STANLEY, chief clerk pay rolls dept C. P. R., res 342 Seymour
Heney Hugh, laborer, res 115 Hastings E
Hennesey Thos. E., fireman C. P. R., bds Colonial
Henning William James, carpenter, res 6th ave
Henry C. E., market gardener, Westminster road
" James, plasterer, Keefer
" Levi, laborer, 314 Powell
" Marvin J., gardener, Westminster ave
Heollander Sam., machinist V. C. F.
Hermon Ernest B., of Garden, Hermon & Burwell, res 410 Homer
Herod John, contractor, 416 Granville
" Peter, bricklayer Turnbull & Co.
Herwood S., night watchman H. S. M.
Hessen Alexander, employee Electric Light Co., res rear of 307 Beatty
Hewitt Joseph, farmer, bds 222 Harris
Hewson Chas. John, millhand H. S. M., res Dufferin
Hewton Frank, driver, res 425 Hastings E
Heyden Chas., H. S. M.
Hicks Miss Abbie, waitress, 5 Water, res Fire Hall
" David Henry, carpenter, res 310 Cambie
" Edward, night clerk, 37 Cordova
" George, stair builder, 331 Hastings W
" Gideon, carpenter, 336 Homer
" Valentine, painter, 10th ave
" Wm., carpenter, Howe nr Helmcken
Higgins John, emp R. C. P. M., Co
Hill Gertie Miss, 17 Dupont
" John B., contractor and builder res 309 Dunsmuir
" John, teamster, 209 Abbott

LEAMY & KYLE, Prop's, Commercial Saw Mills, Rough and Dressed Lumber, Doors, Sash, Laths, &c. VANCOUVER, B. C.
Cars loaded in Mill Yard for all points on C.P.Ry. and connections.

Hill Joseph, plasterer, Pendrell nr Thurlow
" Joseph, carpenter, Dunsmuir cor Seymour
" Joseph, plasterer, Pender
" Wm., laborer, 1 Cambie
" Wm., longshoreman, Water front nr Richards
Hilliard Chas., contractor, Richards nr Georgia
Hills Edward, carpenter, Westminster road
Hillyer Chas., contractor, 110 Seymour

Hirschberg Martin H., accountant, estate agent, & customs broker, Cordova cor Water, res 340 Seymour

Hoar Rufus, 11th ave
Hobbs Kate Miss, nurse, 311 Oppenheimer
Hobson Christopher George, res 46 Westminster av
" Geo. Wm., mgr. Rousseau & Co., res 46 Westminster av
" rev H. P., incumbent Christ church res Georgia
Hoben Elizabeth Mrs., widow Phillip, Nicola nr Alberni
Hodgson Arthur, painter Turnbull & Co., res Barnard
Bella Miss, clerk, 30 Carroll
Miss M. L., dressmaker, 7 Water, res 30 Carroll
" Richard Oliver, laborer V. Gas Co., res afloat on False Creek
HOFFAR NOBLE STONESTREET., architect, 517 Hastings W, res 455 Seymour. Tel 152, res tel 209
" S. G., yardman Fader Bros., res False Creek nr Granville
Hoffmeister Miss Anna A., Howe nr Davie
" Fred., R. C. P. M., Howe nr Davie

ELECTRIC NIGHT BELL IN REAR.
Telephone No. 52.
F. W. HART,
FUNERAL DIRECTOR and EMBALMER
STOCK COMPLETE
27 and 29 CORDOVA ST.

Hoffmeister Henry, R.C.P.M., Howe nr Davie
" Miss Katie, res Howe
" Leonard, machine hand, res Howe
" Reinhardt, res Howe
Hogben Thomas J., pensioner, res Alexander St Beach
Hogg Alexander, carpenter, 408 Westminster av
" James, photographer, 75 Cordova, res 318 Princess
" James, laborer, Princess nr Heatley av
" W. G., clerk local treas dept C. P. R.
" William Jackson, clerk, 51 Cordova, res 408 Westminster av
Holland James M., of J. M. Holland & Co., bds Leland, rooms 131 Hastings E

Holland J. M., & Co., real estate, loans and insurance, 44 Cordova. Tel 95

Holloway Robert, compositor News Advertiser, bds Alhambra
Holman Capt. H. B., 516 Cordova
" Lewis, bds Golden Gate hotel
Holmes —, speculator, rooms 421 Pender
" Alfred James, of W. C. Archer & Co., res 356 Richards
" Christopher, carpenter, res Lansdown

LEAMY & KYLE, Prop's. Commercial Saw Mills, Rough and Dressed Lumber, Doors, Sash, Laths, &c. **VANCOUVER, B. C.**

Cars loaded in Mill Yard for all points on C.P.Ry. and connections.

A. W. ROSS, Notary Public. **H. T. CEPERLEY,** Insurance.

ROSS & CEPERLEY,

REAL ESTATE & INSURANCE,

POST OFFICE BLOCK,

313 HASTINGS ST.,

VANCOUVER, B. C.

Holmes Rich., carpenter, res Cambie
" Wm., captain Str Vancouver, 6 Carroll
Holst Chas., 238 Cordova, bds Westminster av
Holstead A. E., 312 Pender
Holt Frank, carpenter, Princess nr Carl av
Home Cheer, monthly, W. C. T. U., 334 Cordova
Hooper Thomas, architect, 312 Hastings, res 323 Homer
Hope Chas. E., architect, engineer and agent. Northern countries (of Eng.) Ins trust, 84 Cordova, res 205 Pender
Horenstein L., prop Trivoli Saloon, 25 Dupont
Horie Wm., carpenter, res Keefer
Horne A. P., rooms 315 Homer
" Fred., teamster, 336 Carroll, bds Brunswick
HORNE JAMES W., capitalist, 410 Cordova, bds Leland
Horracks Hy Fellowes, drugs, 4 Carroll
Horrobin Theodore, carpenter, res cor Princess and Gore av
Horton Nicholas, carp., res over 464 Westminster Av
Hosker Edward, timekeeper C. P. R. shops, res 436 Homer
" Edward James, engineer C.P.R., res 436 Homer
" Nellie Miss, res 436 Homer

Hospital City, Pender nr Cambie. Tel 26

Hotel Vancouver, Stanley Kinnear, manager, Georgia cor Granville. Tel 61

Houle Oct., C.P.R., Richards nr Davie
" Onesime, 229 Drake
Housley C., fireman, 506 Oppenheimer
" Charles, engineer, res 506 Oppenheimer
" Walter, bds 506 Oppenheimer
Howard Henry, C. P. R., Hornby nr Drake
" Wm. Lawrence, barber, 114 Dupont
Howie Alex. S., bartender, 124 Water
" F., apprentice, 29 Cordova, res Richards
" Fred. R., clerk, 222 Barnard
" Wm., teamster, 222 Barnard
Howse Alfred Richard, rear 29 Pender
" Chas. Robt., lineman, rear 29 Pender
Hub Hotel, 89 Cordova
Hudson's Bay Co., groceries, liquors, provisions and cigars, 150 Cordova Tel 64
Hudson Edmund, engineer Fader Bros. cor Granville and Drake
" John, laborer, bds Richmond hs
Hughes —, machinist, 617 Seymour
" Thos., bds 326 Seymour
Hunt Edward, architect, res Westminster road, nr 10th av
" Edward, carpenter, R.C.P.M., C res Howe bet Drake and Pacific
" Emily Mrs., widow, res Westminster av nr 10th av
Hunter E. E., carpenter H.S.M.
" —, bds 109 Hastings E
" John B., bridge carpenter C.P.R. 409 Powell
" Robert, millwright, res Pendrell bet Thurlow and Bute
" Samuel, 530 Seymour
" Thos., carpenter, 530 Seymour
Huntley Joseph, city sanitary, fire and license inspector, City Hall, res 6 Powell

LEAMY & KYLE, Prop's, Commercial Saw Mills, Rough and Dressed Lumber, Doors, Sash, Laths, &c. **VANCOUVER, B. C.**

Cars loaded in Mill Yard for all points on C.P.Ry. and connections.

Hurley J. F., upholsterer, 29 Cordova, bds Tremont house
Hutcheson Walter DeLacey, clerk McLennan & McFeely
Hutchings George Wm., upholsterer and furniture, 122 Powell
Hutchings Wm. John, laborer, Homer nr Drake
Hutchingson Agnes Miss, domestic, 311 Oppenheimer
Hutchison Wm., bottler, 6th av
Hutson James, plasterer, 233 Harris
Hyde Arthur, laborer, res Alexander st Beach
" Wm., gardener, res Water front nr Carroll
Hyland Hugh, carpenter H.S.M.
" Thos., steward H.S.M.
Hyslop Chas., machinist, 61 Westminster av

C. WHETHAM & CO.,
Real Estate Brokers,
Financial and Insurance Agents,
Corner Cordova & Cambie Sts.,
VANCOUVER, B.C.
P.O. Box 477. Telephone No. 212.

Special Attention given to Investments and the Management of Estates for Non-Residents.

Icen Jacob, fruit and confectionery, 53 Carroll
Imperial Opera House, Crickmay & Robson, props, Pender bet Abbott and Cambie

Independent Order of Foresters, meets in Oddfellows' Hall, 2nd and 4th Wednesdays

Inge Esther, farmer, res Davie nr Burrard
" Esther Mrs., midwife, res Davie nr Burrard

DOMINION
REAL * ESTATE
AND
LOAN AGENCY.
153 CORDOVA ST., VANCOUVER, B. C.
REAL ESTATE IN ALL PARTS OF THE CITY AND PROVINCE.
MONEY TO LOAN.

Inge Lilly Miss, Drake nr Bute
" James, waiter Vancouver hotel
" James, Hornby nr Drake
" Peter, painter, Drake nr Bute
" Roger, apprentice, 162 Water, res Davie
Inland Revenue — Miller 332 Cordova
Innes Fred. Colleston, of Richards & Innes, res Hastings cor Burrard. Tel 100

Innes & Richards, real estate, financial and insurance agents, 513 Hastings. Tel 24

Insley John E., of Prout & Insley, Leland house, 526 Hastings W

Institut Canadien Francais de Vancouver, Dr. H. E. Langis, pres; L. Dansereau, secy.

International hotel and restaurant, F. A. Boehlofsky prop, 135 Cordova. Tel 224

Inwood Geo., res 411 Pender
I. O. O. F., Hall, Masonic block, 309 Cordova
Ireland G. W., barrister, room 8 Alhambra
Irvine —, special policeman, 315 Seymour
" Geo. W., plasterer, res Richard
Irving D. Bell, M.D., 332 Cordova, res 308 Alexander. Tel. 66
" Hy. Bell, of Bell-Irving & Patterson

LEAMY & KYLE, Prop's, Commercial Saw Mills, Rough and Dressed Lumber, Doors, Sash, Laths, &c. **VANCOUVER, B. C.**

Cars loaded in Mill Yard for all points on C.P.Ry. and connections.

A. W. ROSS, Notary Public. **H. T. CEPERLEY,** Insurance.

ROSS & CEPERLEY,

REAL ESTATE & INSURANCE,

POST OFFICE BLOCK,

313 HASTINGS ST.,

VANCOUVER, B. C.

Irving & Strahan, mfrs of house finish, wood turners and cabinetmakers, 316 Seymour

Irving Wm., laborer, 211 Hastings E
" Wm., of Irving & Strahan, 316 Seymour
Irwin John J., carpenter, res 14 Hastings E

Any property for sale in or near the City can always be had at lowest figures through

C. WHETHAM & CO.,

Corner Cordova and Cambie Streets.

The Central **REAL ESTATE** firm of the City. See their **Guide to Vancouver** Call for maps and information of any kind.

Jackson John Wm., jeweller, 128 Cordova, res 7th av cor Quebec
" R. E., of Drake, Jackson & Co., res Victoria
Jago Wm., slaughterman Hayes & McIntosh, Front
James —, emp. Gas Works, res Dufferin
" Harry, stoker Vanc. Gas Co., res foot Keefer
" John, laborer Leamy & Kyle
" Stanley, bookkeeper, bds Princess bet Carl and Heatley av
Jameson, James emp R. C. P. M., Co
Jamieson D., compositor News Advertiser
" Miss, teacher, Burrard nr Barclay
" Robt., carpenter, bds Stewart House
Janes Thomas John, sale and feed stables, 713 Westminster av, res same Tel. 128

Japanese Store, Calbraith & Champion, 420 Cordova

Jarrett Arthur, bds Powell, bet Campbell and Raymur av
" S. N., carpenter Cassady & Co., res Cambie
Jay Geo., jun., of Yates & Jay, res Victoria
Jayo Wm., butcher, 55 Cordova, res Prince Edward
Jenkins Emma Miss, Georgia nr Thurlow
" J. P., laborer, bds Whatcheer House
Jenman Kate Miss, domestic, 411 Powell
Jennes E. A., of Corbould, McCall & Jennes, res New Westminster City
Jervis Annie Miss, waitress, bds Oppenheimer nr Campbell
" Arthur, messenger, 108 Cordova
" Edwin, clerk J. Neal, res Oppenheimer nr Campbell
" John, night clerk Str. Premier, res Oppenheimer nr Campbell
" Miss Maggie, waitress bds Oppenheimer nr Campbell
Johns Archie, res 518 Oppenheimer
" Fred., res 518 Oppenheimer
" Isaac, depy collector of customs, res 518 Oppenheimer
" Jennie Miss, 518 Oppenheimer
" Margaret Miss, 518 Oppenheimer
Johnson A., laborer, Water front nr Westminster av
" Andrew, bds 212 Harris
" C., capt. str "Swan," 6 Carroll

LEAMY & KYLE, Prop's, Commercial Saw Mills, Rough and Dressed Lumber, Doors, Sash, Laths, &c. VANCOUVER, B. C.
Cars loaded in Mill Yard for all points on C.P.Ry. and connections.

Johnson Charles, emp. R. C. P. M. Co.
" Chas. Gardner, agent C. A. Coal Co., res Georgia nr Thurlow, Tel 137, res Tel 110
" Edith Miss, 335 Richards
" Fred. G., room 18 Ferguson Blk
" Geo., barber, rear 308 Seymour
" George W., of Johnson & Lucas, res Seymour
" H., emp. R. C. P. M. Co.
" J. Binns, prop Retreat Saloon, 65 Cordova, res 335 Richards
" J. J. Mrs., 88 Cordova
" James Lacey, ins. agent, 431 Howe
" John, expressman, 311 Hastings E
" John, driver H. B. Co., res cor Westminster av and Gore av
" John, laborer, Water front nr Westminster av
" & Lucas, barbers, 7 Abbott
JOHNSON LACEY R., master mechanic Pacific Division C.P.R., res Beach av bet Thurlow and Bute. Tel 131
" M., emp. R. C. P. M. Co.
" R. E., Ferguson Block, Richards
" Ole. H., emp. R. C. P. M. Co., bds Arlington hotel
" R. E., estate and comm. agent, Allen block, Cordova nr Carrol
Johnston Alex., res 768 Westminster av
" Andrew M., teamster, 128 Cordova
" Arthur Geo., of Johnston & Tyson, res 490 Alexander
" B. B., of Johnston & Co., res cor Westminster av and 9th av
" C. W., cook H.S.M.
Johnston & Co., auctioneers and appraisers, 75 Cordova
Johnston E. E., surveyor, Georgia nr Bute
" Edward, clothing, Richards
" Geo. F., carpenter, res Cambie
" Geo., foreman for Geo. Cassady & Co., res Cambie

HENRY PORTER,
MANUFACTURER OF
LEATHER ✦ BELTING,
Makes a specialty of large Belts, and sells them on fullest guarantee.
436 Visitation Street.

JOHNSTON GEO. DAVID, M.D., of Bell-Irving & Johnston, res 1032 Georgia. Tel 160
" Harry L., clerk Rand Bros., bds Douglas House
" Helen Miss, 490 Alexander
" Herbert, bds 529 Seymour
" James Irvine, tailor, 40 Cordova, res 433 Hamilton
" James O., clerk, 140 Cordova, res Hamilton
" James Irvine, of Johnston, Kerfoot & Co., res Hamilton
" John, bookkeeper for Geo. Cassady & Co., bds 560 Seymour
" John, blacksmith, 156 Water, res Richards
" John, blacksmith, Homer nr Drake
" John C., carpt. 490 Alexander
" John H., 309 Westminster av
" John W., city policeman, res Westminster av, Mt Pleasant
" Joseph, bricklayer, bds St Charles hotel
" Kerfoot & Co., clothing, 140 Cordova
" O. H., bds 560 Seymour
" Robt., boat builder, foot Carroll
" & Tyson, clothing, gents' furnishings, and boots and shoes, 2 Carroll
" Wm. City policeman
Johnstone Fenwick Wm., barrister, 512 Cordova, res Seymour

LEAMY & KYLE, Prop's, Commercial Saw Mills, Rough and Dressed Lumber, Doors, Sash, Laths, &c. **VANCOUVER, B. C.**

Cars loaded in Mill Yard for all points on C.P.Ry. and connections.

A. W. ROSS, Notary Public. **H. T. CEPERLEY,** Insurance.

ROSS & CEPERLEY,

REAL ESTATE & INSURANCE,

POST OFFICE BLOCK,

313 HASTINGS ST.,

VANCOUVER, B. C.

Jones Charles Henry, sail loft, and tent factory, 23 Alexander, res 52 Westminster av

" Chas., apprentice, res 55 Westminster av
" Capt., 516 Cordova
" Edward, carpenter, bds Colonial hotel
" Geo. Bell, res Nelson nr Bute
" Geo. James, boots and shoes, 100 Carroll, res Keefer

JONES H. A., & CO., real estate, insurance and steamship agents, Cordova cor Water. Tel. 23
" Harry Albert, of H. A. Jones & Co., res 310 Pender
" John David, carpenter, 118 Columbia
" John, C.P.R. shops, res Homer nr Nelson
" Joseph, farmer, 6th av
" R., emp. R. C. M. P. Co.
" Sam., laborer, 612 Hastings W

Jones Wm. Rees, prop Terminus Hotel, 38 Water

Jones Wm., laborer, bds 105 Barnard
Jordan Geo. A., barrister, Wilson Blk
" John Geo., carpenter, bds Oppenheimer nr Campbell
" Wm., carpenter, Seymour nr Drake
Joseph C. A., tailor, 212 Cordova
Joquin John, millhand H.S.M.

Jubilee Restaurant, I. D. Farmer, 14 Abbott
" Saloon, McKay & McIver, props, 78 Water
Judd E. J., real estate agent, res 29 Hastings
Judge Arthur, apprentice V.C.F.
" Wm., saloon, 86 Cordova
Junction House, M. R. Barry, prop, Westminster road

C. WHETHAM & CO.,

Real Estate Brokers,

Financial and Insurance Agents,

Corner Cordova & Cambie Sts.,

VANCOUVER, B.C.

P.O. Box 477. Telephone No. 312.

Special Attention given to Investments and the Management of Estates for Non-Residents.

Kaine Charles, carpenter, bds 321 Richards
Kanaka Thomas, gang marker H.S.M.
Kay Alex., tinner, 226 Hastings, res 309 Richards
Kearney Augusta Miss, millinery, Oppenheimer nr Carl av
" Maud Miss, dressmaker, Oppenheimer nr Carl av
Keefer George A., M. Inst. C.E., chief engineer Vancouver Water Works Co., res Victoria
" Hugh Forbes, contractor, res 114 Westminster av. Tel 87
" Hugh O., bds Brunswick
" John Gilbert, bookkeeper, bds Brunswick
" Jno. Mole, bookkeeper, Brunswick
Keefer's Hall, Knights of Pythias Hall, 120 Alexander
Keeler Charles, florist, res 10th av
Keen Harry, printer, 114 Pender
Keene Wm. Lever, mail clerk, "New Advertiser," res 336 Homer

LEAMY & KYLE, Prop's, Commercial Saw Mills, Rough and Dressed Lumber, Doors, Sash, Laths, &c. VANCOUVER, B. C.
Cars loaded in Mill Yard for all points on C.P.Ry. and connections.

Keil James, teamster, Water
" James, foreman D. B. Charleson, Richards nr Georgia
Keir Cathel, tailor, 140 Cordova, bds 209 Abbott
KEITH JAMES COOPER mgr Bank of B.C., res over Bank
Kelley Wm., emp. R.C.P.M. Co.
Kelly —, R.C.P.M., res Oppenheimer nr Hawkes av
" Mrs., widow Jas., dressmaker, 17 Westminster av
Kelly John, bookkeeper, 110 Water, res Ontario House
" Martin, stonecutter, bds Louvre
" Robt., salesman Oppenheimer Bros., bds Jubilee
Kelvy Geo., carpenter, Westminster nr 10th av
Kemp George, carpenter, res Seymour bet Davie and Drake
" Henry, stoker Vancouver Gas Co., res Alex., street Beach
" James, res 317 Hastings E
" James A., res 317 Hastings E
" John, carpenter, 213 Georgia
" Henry, Vancouver Gas Co., res, Keefer
" James A., carpenter shop, res 317 Hastings E
" James, gent, res 317 Hastings E
" Wm. Andrew, carpenter, 9th av
KENNEDY REV JAMES B., pastor First Baptist Church, res Hamilton nr Dunsmuir
" W., carpenter, 530 Seymour
" Wm., machinist's insp C. P. R., bds Colonial hotel
Kenny Chas., bookkeeper, bds St Charles hotel
Kent & Talcott, props Bay View hotel 514 Cordova
" Walter, plasterer, res Carl av nr Hastings
" Walter Emanuel, laborer, res Carl av nr Hastings
" Wm. F., of Kent & Talcott, 514 Cordova

ELECTRIC NIGHT BELL IN REAR.
Telephone No. 52.
F. W. HART,
FUNERAL DIRECTOR and EMBALMER
STOCK COMPLETE
27 and 29 CORDOVA ST.

Kent Geo., painter, bds 201 Hastings E
" Howard, bds 201 Hastings E
" Rebecca Miss, board ng house, 201 Hastings E
" Sadie Miss, bds 201 Hastings E
Kenway B.C., architect, Wilson block
Kerfoot Wm. John, of Johnston, Kerfoot & Co., res 433 Hamilton
Kerr James, carpenter J. Cassady & Co.
" John J., carpenter, 5th av
Kersey Henry, carpenter, 412 Westminster av
Kidd W. J., clerk C. P. R., res Columbia av nr 10th av
Kier Cathal, tailor, 209 Abbott
King Atwell, mgr Vanc. Adv. & Bill Posting Co., 440 Cordova, res 419 Richards
" —, longshoreman, Water front, nr C. P. R. Freight sheds
" D., longshoreman, res Richards
" Elliott H., agent Equitable Life, bds 424 Hastings E
" Geo., bricklayer Turnbull & Co.
" Ralph, bricklayer Turnbull & Co.
" Geo., Comox nr Bute
" Joseph, apprentice, res 419 Richards
" Joseph, cigar maker, res 419 Richards
" Richard, electrician, 419 Richrds
Kingcombe Edward, architect, rear 425 Powell

LEAMY & KYLE, Prop's, Commercial Saw Mills, Rough and Dressed Lumber, Doors, Sash, Laths, &c. **VANCOUVER, B. C.**

Cars loaded in Mill Yard for all points on C.P.Ry. and connections.

A. W. ROSS, Notary Public. **H. T. CEPERLEY,** Insurance.

ROSS & CEPERLEY,

REAL ESTATE & INSURANCE,

POST OFFICE BLOCK,

313 HASTINGS ST.,

VANCOUVER, B. C.

Any property for sale in or near the City can always be had at lowest figures through

C. WHETHAM & CO.,

Corner Cordova and Cambie Streets.

The Central **REAL ESTATE** firm of the City. See their **Guide to Vancouver** Call for maps and information of any kind.

Kinnear Stanley, manager Hotel Vancouver
Kirk Mary Miss, 560 Seymour
Kirkland Lizzie Miss, dressmaker, 178 Cordova, res Richards

Kirschberg & Landsberg, clothing & gents' furnishings, 21 Cordova

Kirschberg Samuel, of Kirschberg & Landsberg, res Victoria
Knight Henry W., butcher, 184 Cordova
Knowdell Chas. Luther, machine shop C.P.R., 1141 Seymour
" Edward J., tinner McLennan & McFeely, res 1139 Seymour
" Chas. V., carpenter, res 1141 Seymour
" Maggie Miss, tailoress, res 1141 Seymour
Knox William M., pres T.C.B. Society, 1 Oppenheimer, 331 Seymour, Tel. 150
Kraft Louis, carpenter, bds 109 Hastings E

Kurtz & Co., cigar mfrs., C. L. Behnsen, mgr., 162 Cordova

Kurtz John, of Kurtz & Co., res Victoria
Kyle Andrew, clerk Thos. Dunn & Co.
" George F., of Leamy & Kyle, res Seattle

Labb Samuel, at Cassady's Mill, res Hornby nr Pacific
Laberge A., engineer at Hotel Vancouver, Georgia cor Granville
LaBourdais J. H., machinist, 176 Water
Ladfin Wm., teamster, res Dupont nr Westminster

Lafferty & Moore, bankers, Wm. E. Green, mgr., Whetnam Block cor Cambie and Cordova. Tel. 227. *See adv on back Cover*

Lafferty J. P., of Lafferty & Moore, res Calgary
Laffin Wm. H., teamster, 128 Dupont
Lafrançois Peter, carpenter, bds St Charles hotel
Lake T., Hornby nr Pacific
Lalonde J., waiter Hotel Vancouver
" Z., emp. R.C.P.M. Co.
Lamb A., clerk H. B. Co., res Homer
" David, carpenter, res cor Oppenheimer and Heatley av

Lambert & Darling, props. Gold House, 66 Water

Lambert Frank, painter, bds Gold House
" Joseph, barber, 432 Cordova, res Granville
" Roland, of Lambert & Darling, 68 Water
Landerman Gustave, cutler, 238 Cordova

LEAMY & KYLE, Prop's, Commercial Saw Mills, Rough and Dressed Lumber, Doors, Sash, Laths, &c. **VANCOUVER, B. C.**

Cars loaded in Mill Yard for all points on C.P.Ry. and connections.

Landsberg Fred., of Kirschberg & Landsberg, res Oppenheimer
Lane Arthur, carpenter, res 114 Hastings E
" D. C., tinner, 311 Homer
" Stephen A., carpenter, res 140 Hastings E
" Thomas, longshoreman, Water front, C.P.R. Freight Sheds
Lang Arthur, teamster, Richards nr Davie
" Biscuit and Confectionery Co., Montreal, A.H.B. MacGowan, agent
" Chas., tobacconist, Cordova cor Cambie, res Pender nr Burrard
" Isabella Miss, Richards nr Davie
" James, bookkeeper, 108 Cambie, res Pender
Langham Thomas, driver, 17 Water, res Keefer
" Thos., employee Van Volkenburgh, res Keefer
Langis Henry Evariste, M. D., of McGuigan & Langis, res 121 Oppenheimer
Langley Arthur A., prop Richmond House, 110 Carroll
" Theodore H., of Creamer & Langley, res 351 Howe
Langtre William, carpenter, 210 Dunsmuir
Lapointe Chas., turner G. Cassady & Co.
" William J., trucking, res Seymour nr Georgia
Larson Annie F. Miss, cook, Granville nr Drake
LaRue David, tinner McLennan & McFeely
Latham Thos., tailor, 309 Richards
Lathersey James, C. P. R., Seymour nr Pacific
Latreille John, turner, bds St Charles hotel
" Joseph, turner, bds St Charles hotel

DOMINION
REAL * ESTATE
AND
LOAN AGENCY.
158 CORDOVA ST., VANCOUVER, B. C.
REAL ESTATE IN ALL PARTS OF THE CITY AND PROVINCE.
MONEY TO LOAN.

Laur W., teamster, bds St Charles hotel
Law David, carpenter, res 433 Cambie
" Jas., fruit, 31 Hastings E
" Robt., principal of Central school, res 302 Oppenheimer
" Wallace, clerk, 158 Cordova
Lawn Tennis Club, grounds cor Howe and Georgia
Lawrence George, lab., res 533 Powell
" Wm. Chas., clerk, 164 Cordova, rooms 166 Cordova
Lawson John P., city engineer, res 526 Alexander
" John, emp R. C. P. M., Co
Lawson Peter, prop Union House 19 Abbott
Layfield Henry, carpenter, res 615 Powell
Leal Victor, C.P.R., 131 Hastings E
Leamy& Kyle, props Commercial Saw Mills, Southside False Creek, Tel mill 76, office 230 Hastings W, J. C. Woods, manager. Tel 62
Leamy James, of Leamy & Kyle, and Geo. Cassady & Co., res New Westminster city
Leask A. O., agent and commission merchant, 512 Cordova. Tel 200
" John, accountant, Georgia near Bute. Tel 200, res tel 151
" John, real estate agent, and accountant, 512 Cordova, res cor Georgia and Bute

LEAMY & KYLE, Prop's, Commercial Saw Mills, Rough and Dressed Lumber, Doors, Sash, Laths, &c. **VANCOUVER, B. C.**

Cars loaded in Mill Yard for all points on C.P.Ry. and connections.

A. W. ROSS, Notary Public. **H. T. CEPERLEY,** Insurance.

ROSS & CEPERLEY,

REAL ESTATE & INSURANCE,

POST OFFICE BLOCK,

313 HASTINGS ST.,

VANCOUVER, B. C.

Leatham Thos., tailor, 75 Cordova
Leathem Ed., pastry cook at Hotel Vancouver
Leatherdale Donald, teamster, 205 Hastings E
" Robert, of Starrett & Leatherdale, Abbott cor Trounce Alley
Leaycroft Agnes Miss, Pender nr Burrard
LeBourdais Mrs. S. N., fruits and tobacco, 176 Water
LeCappellain John O., manager T. Dunn & Co., res 308 Georgia
Lee Alfred Wm., local agent Dominion Express Co., rooms over P.O.
" Alex., Raymur av nr Powell
" Elizabeth Jane Miss, Raymur av nrPowell
" F. A., machinist H.S.M.
" & Griffith, props Pacific hotel, 224 Cordova
" H., of Lee & Cowdery,137 Water
" James, Raymur av nr Powell
" John, gardener, 11th av
" John, apprentice, res 11th av
" Margaret Miss, Raymur av nr Powell
" Thos. Humphrey, Raymur av nr Powell
Lees Andrew, of Lees & Dawson
" & Dawson, real estate Cordova cor Carroll

Lefeve J. M., M.D., C.P.R. surgeon, Granville cor Cordova. Tel 15

W. L. LEONARD & CO.,

IMPORTERS AND DEALERS IN

MACHINERY.

Sole Agents in B. C. for JOHN DOTY ENG. Co., JOHN BERTRAM & SONS, and other leading manufacturers in WOOD and IRON WORKING MACHINERY.
Consignments handled.
Corres dence solicited.

Legg Gordon Tyson, financial agent, 320 Granville. Tel. 185

Leland House, Prout & Insley, props, 521 to 524 Hastings W. Tel 14

Leo Wm., plumber, 162 Water, res New Westminster av
Leonard Richard England, of W. L. Leonard & Co., res Robson nr Burrard
" Walter Leming, of W. L. Leonard & Co., res Robson nr Burrard

Leonard W. L., & Co., brokers, commission merchants and manufacturers, agents, 8 Powell. Tel 80

Lepage Lemuel, butcher, 14 Hastings E

Lepart John, laborer, 95 Cordova
Lepine Ira, laborer, Water front nr Westminster av
" Leopold, laborer, Water front nr Westminster av
Leroy David, Seymour nr Drake
" Elizabeth Miss, waitress, Seymour nr Drake
" John, Seymour nr Drake
" Matilda Miss, Seymour nr Drake
" Robt., Seymour nr Drake

LEAMY & KYLE, Prop's, Commercial Saw Mills, Rough and Dressed Lumber, Doors, Sash, Laths, &c. VANCOUVER, B. C.
Cars loaded in Mill Yard for all points on C.P.Ry. and connections.

Leslie Chas. Washington, carpenter, Hornby nr Pacific
" Mrs. J., boarding house, 422 Pender
" M. Soper, carpenter, 422 Pender
" Thos., bds Stewart House
Letson Wm G., clerk A. Godfrey & Co., res Homer nr Dunsmuir
Levi Henry, res 314 powell
" Karl, second hand goods, 17 Abbott
Levy Edmund L., rooms 315 Homer
Lewis Herbert Bradney, C. E., 116 Cambie, res 336 Homer
" Thos., freight agent P.C.S.S. Co
Lilienham Felix, master mariner, Pender cor Abbott
Lilley John, yardman, 100 Dupont
" Leslie John, teamster, bds 109 Hastings E
Lillie T. W., clerk Northern hotel, 30 Hastings W
Lilly Thos. W., of Scott & Lilly, 30 Hastings W
Lindsay Albert, checker freight sheds C.P.R., res 6th av
" Alma Miss, 416 Granville
" Anna Miss, res 6th av
" Ella Miss, operator, 517 Hastings W, res 6th av
" James, carpenter, res 6th av
" Katherine Miss, 416 Granville
" Katherine Mrs., 416 Granville
" Lily Miss, res 6th av
" Lizzie Miss, tailoress, 212 Cordova
" Lizzie Miss, tailoress, 313 Howe
" Mary Miss, res 6th av
Linklater David, tinner, 114 Carroll, res Pender
Linn Capt. Thomas, str Mamie, Leamy & Kyle

Linton Andrew, boat builder, and boathouse on Wharf foot of Carroll, res same
Linton John R., boat house, foot of Carroll

PEARS SOAP.

J. PALMER & SON
1743 & 1745 NOTRE DAME,
MONTREAL.

Sole Agents for Canada.
SEND FOR PRICE LIST.

List George S., route agent Dom. Express Co., res New York block, bds Windsor
Little Mark, coppersmith, res 1120 Hornby
" J., comp "News Advedtiser"
" Miss Eliza, dressmaker, Westminster av
" Miss Helen, clerk, 326 Cordova, res 318 Granville
" Miss Margaret, dressmaker, Westminster av
Liverpool & London & Globe Fire Ins. Co., Ross & Ceperley, agents
Livingston Alice Miss, bds 109 Hastings E
" Edward, laborer, 138 Alexander
" Eliza Miss, bds 109 Hastings E
" Geo., laborer, 109 Hastings E
" James, bdg house, 109 Hastings E
" James, laborer, Van. S.J.L. Co., res Powell nr Raymur
" James, jr., 109 Hastings E
" Sarah Miss, 109 Hastings E
" Wm., carpenter, 109 Hastings E
Lizotte F., painter, res Homer nr Helmcken
Llewellyn Richard, diver, Water front nr Carroll
Lloyd Marmaduke T. L., carpenter, bds Glasgow hotel
" Thos., carpenter, bds Glasgow hotel

LEAMY & KYLE, Prop's, Commercial Saw Mills, Rough and Dressed Lumber, Doors, Sash, Laths, &c. **VANCOUVER, B.C.**

Cars loaded in Mill Yard for all points on C.P.Ry. and connections.

A. W. ROSS, Notary Public. **H. T. CEPERLEY,** Insurance.

ROSS & CEPERLEY,

REAL ESTATE & INSURANCE,

POST OFFICE BLOCK,

313 HASTINGS ST.,

VANCOUVER, B. C.

Lobb Wm. Sam., res Hornby, English Bay
Lock John, policeman, Howe nr Pacific
Lockerby George H., res 705 Westminster av
Logan Ann Mrs., wid Daniel, 347 Howe
" Matthew, florist, res Georgia nr cor Broughton
" Miss Elizabeth, res 315 Howe
" Miss Minnie, millinery and fancy goods, 418 Cordova, res 315 Howe
Logg Frank, tailor, 6 Hastings E
Lomax Albert, laborer Turnbull & Co.
" Albert, laborer, Water front nr Carroll
London Assr. Corporation, Fire, 424 Cordova

London Guarantee & Accident Co. of London Eng., A. A. Boak agent, 307 Cordova

London Life Insurance Co., Bodwell Bros agents, 301 Cordova
Llewellyn Richard, diver and stevedore, bds 1139 Richards
London & Lancashire Life Assurance Co., A. H. B. MacGowan, agent
" & Lancashire Fire, 338 Cordova
Loney John, laborer, Seymour
Long Cecil, bds Golden Gate hotel
Lonsdale Richard, logger, 166 Water
Loschenkohl Fred. Wm., engineer, Keefer
Loutitt James J., chief clerk general freight and pass dept C. P. R., res Robson nr Thurlow
Louvre hotel, Pender nr Granville. Tel 203
Loveless Fred., res Powell cor Heatley
" Wm., messenger C. P. R. Tel., Powell cor Heatley
Lover —, 28 Powell
Low W. H., carpenter Turnbull & Co., res 210 Richards
" C., prop Str Pearl, 321 Hamilton
" John Halowes, capt Str Pearl, res 311 Dunsmuir
Lowe S., of Vancouver Photo Co., res Victoria
" Sarah Miss, Westminster av, Mt. Pleasant
Loyd Carrie Miss, 123 Dupont
Lucas Chas. A., of Johnson & Lucas, bds Sunnyside hotel
" William Francis, contractor, res Georgia bet Thurlow and Bute
Lundstrum John, emp R. C. P. M., Co
Lundy Wm. J., tailor, 91 Cordova, res 628 Powell
Luscombe Chas., bds Balmoral
Lush Thos., 6th av
Lynch Annie Miss, dressmaker, bds 109 Hastings E
Lynham Marian Mrs., wid, Westminster av, Mount Pleasant
" Wm., clerk, res Westminster av, Mount Pleasant
Lyte E. O., carpenter, Howe nr Pacific

C. WHETHAM & CO.,

Real Estate Brokers

Financial and Insurance Agents,

Corner Cordova & Cambie Sts.

VANCOUVER, B.C.

P.O. Box 477. Telephone No. 21

Special Attention given to Investments and the Management of Estates for Non-Residents

LEAMY & KYLE, Prop's, Commercial Saw Mills, Rough and Dressed Lumber, Doors, Sash, Laths, &c. VANCOUVER, B.C.
Cars loaded in Mill Yard for all points on C.P.Ry. and connections.

MacCave A., filer Faders Mill
McAllister Angus, machine shops C.P. R., res 1116 Hornby
" Annie Miss, 510 Alexander
" Cassie Miss, 1116 Hornby
" Donald, contractor, res 1116 Hornby
" Duncan, teamster, bds Glasgow hotel
" John, blacksmith and carriage shop, 7 Powell, res 510 Alexandr
" John, 1116 Hornby
" Jane Miss, res 1116 Hornby
" Lizzie Miss, dressmaker, res 1116 Hornby
McAlpin Colin, shipbuilder, bds Golden Gate hotel
" Lillie Mrs., wid, Park av
McAlpine D. L., M. D., and druggist, 29 Carroll, res Westminster av nr Oppenheimer, Tel res 178
" John Alex., druggist's assistant, 29 Carroll, res Westminster av
McArden James, Howe nr Pacific
McAvity T., & Sons, St John, N. B., patent boiler feeders and brass-goods, W. L. Leonard & Co., agents
McCabe Anderson, laborer, res Hornby nr Davie
" —, Street Railway
" John, blacksmith, 166 Water
McCall Arthur Simpson, carpenter, 114 Hastings
" James A., clerk H. S. M. store
McCalman Colin, bookkeeper, 162 Water, 328 Richards
McCann John, bds Glasgow hotel
McCannel John, teamster, Richards nr Davie
McCase A., emp R. C. P. M., Co
McCarran Richard, salesman, 115 Hastings W
McCartney Allan E., C. E., architect, and land surveyor, Homer cor Cordova, res 513 Powell
" Hugh, expressman, res Hornby bet Drake and Pacific
McCauley Chas. W., Gore av

ELECTRIC NIGHT BELL IN REAR.
Telephone No. 52.
F. W. HART,
FUNERAL DIRECTOR and EMBALMER
STOCK COMPLETE
27 and 29 CORDOVA ST.

McCauley Frank, waiter, 426 Cordova, res 216 Richards
McClelland Miss, tailoress, 238 Cordova, bds Richards
McClenathen Arthur Frederick, contractor and carpenter, res Hamilton nr Dunsmuir
McColl A. J., of Corbould & McColl, res New Westminster
" Neil, carpenter, rear 308 Seymour
McComber Jarvis F., 37 Cordova
McConachie John, carpenter, Oppenheimer nr Campbell
McConnell Gilbert Smith, res 464 Hastings E
" J., waiter at hotel Vancouver
" James, laborer R. C. M. P. Co., res Lansdowne av
McCormack Peter, laborer V. S. J. L. Co., res Powell nr Raymur
McCormick Wm., teamster, 6 Carroll, bds Glasgow hotel
McCoskery Geo., of McGirr & McCoskery, 1 Water
McCraney Hiram Perry, contractor, 1128 Pender, Tel 163
McCready Andrew, carpenter Turnbull & Co.
McCreedie Andrew, carpenter, 309 Richards
McCrimmon Archibald, carpenter, 307 Beatty
McCurdie Alexander, woodman, res Hornby nr Drake

LEAMY & KYLE, Prop's, Commercial Saw Mills, Rough and Dressed Lumber, Doors Sash, Laths, &c. **VANCOUVER, B. C**

Cars loaded in Mill Yard for all points on C.P.Ry. and connections.

A. W. ROSS, Notary Public. **H. T. CEPERLEY,** Insurance.

ROSS & CEPERLEY,

REAL ESTATE & INSURANCE,

POST OFFICE BLOCK,

313 HASTINGS ST.,

VANCOUVER, B. C.

McCurdie John, carpenter, res Hornby nr Drake
" Mary Mrs., wid Alex, Hornby nr Drake

McDavitt Frank Henry, prop Senate hotel and chop house, 35 Cordova

McDearmid Duncan, laborer, 13th av
McDiarmid A. E., logger, 166 Water
McDonald —, 112 Hastings
" A. J., carpenter H. S. M.
" —, stonecutter, bds Cambia cor George
" —, painter for Derwent

McDonald Alex., boots and shoes, 431 Powell

McDonald Alex., yardman, hotel Vancouver
" Alex., carpenter Donohoe & Boutillier, res Homer
" Alexander D., carpenter, res 4 rear of 307 Beatty
" Alexander, laborer, res 790 Westminster av
" Allan, farmer, res Keefer
" Archibald, carp, 328 Homer
" Bozville Robt., clerk Customs, rooms 308 Oppenheimer
" Chas., hackdriver V. T. Co., res Gold House
" Colin, res Comox
" Daniel, teamster, bds Richmond House

Carpets, Floor Coverings and Curtains.

The Largest Stock in the Dominion is carried by

THOMAS LIGGET,

1884 Notre Dame St., - MONTREAL.

Mail Orders promptly filled and Samples forwarded.

McDonald Dan. Leslie, of Allan & McDonald, 2 Cordova
" Donald H., builder, res 447 Richards
" Duncan D., carpenter, 129 Oppenheimer
" Ed. J., builder, res 447 Richards
" Hector F., carpenter, 1110 Howe
" Henry, expressman, 786 Westminster av
" J. G., contractor and builder, res 25 Hastings E
" James, of Russell & McDonald, rooms 88 Cordova
" John, checker C.P.R., 217 Harris
" Joseph, jr., expressman, 786 Westminster av
" Joseph, sr., carpenter, res 786 Westminster av
" M., painter, bds Louvre
" Janet Miss, Water front nr Carroll
" Kate Miss, waitress, 208 Water
" Maggie Miss, bdg house, 500 Seymour
" Murdock, res 430 Alexander
" Ronald, res Comox
" Samuel, bartender, 39 Cordova, res Westminster av
" Thomas, checker C.P.R. freight shed, res 321 Richards
" William, 166 Water
" Wm., yardman, 1 Cambie, bds Carter house
" W. L., contractor, bds Glasgow hotel

LEAMY & KYLE, Prop's, Commercial Saw Mills, Rough and Dressed Lumber, Doors, Sash, Laths, &c. VANCOUVER, B. C.
Cars loaded in Mill Yard for all points on C.P.Ry. and connections.

McDonell Allen, Jackson av cor Keefer
" James, Homer nr Drake
McDougall Alexander, bookkeeper, 230 Hastings, res Hornby cor Georgia
" Alex. Miles, bookkeeper Leamy & Kyle, Hornby nr Georgia
" Dan., millhand H.S.M.
" Dan., stationary engineer C.P.R., 1135 Seymour
" Archena J. Miss, teacher False Creek school, Westminster rd

McDowell H.,&Co.,druggists, 12 Cordova. Tel 4

McDowell H., of H. McDowell & Co., 12 Cordova
" Harry, 28 Cordova

McDowell John, wood and coal and building material, 324 Carroll. Tel 107

McDowell Wm., prop Palace dining saloon, 178 Water
McEdward Angus, carpenter, Burrard
McEntee John, engineer, bds Arlington hotel
McEwan John, tallyman Fader Bros., res Seymour bet Drake and Pacific
McFarland Duncan A., Van. Brick Co., 128 Cordova, res Georgia
" Geo., contractor, bds Balmoral
" Wm., cornice maker McLennan & McFeely
McFarlane Chas., mechanic V.C.F.
" —, contractor, bds Tremont house
" Ed., baker, 27 Abbott
" Frank, baker, Pender nr Granville
" Frank, cabinetmaker, bds White Swan
" John, porter City hospital
" J. C., mechanic V.C.F., res 24 Gore av
" Joseph F., baker, Pender bet Granville and Howe, res same

DOMINION
REAL * ESTATE
AND
LOAN AGENCY.
153 CORDOVA ST., VANCOUVER, B. C.
REAL ESTATE IN ALL PARTS OF THE CITY AND PROVINCE.
MONEY TO LOAN.

McFarlane Joseph W., secy. V. W. W. Co., res 24 Gore av. Tel 211
" Mary Catherine Mrs.wid Donald, bdg house, Hornby nr Pacific
McFee James, emp. E. Light Co., res rear 307 Beatty
" James Washington, 109 Oppenheimer
" John, emp. E. Light Co., res rear 307 Beatty
McFeely Edward John, of McLennan & McFeely, res Melville
McGain & Menzies, carpenters, 16 Hastings E
McGarland Wm., bds 166 Water
McGarrigle Edward, of Seydon & McGarrigle, res 207 Hastings E
" Thos. A., teacher West End school, res 207 Hastings E
McGatty John, painter, 109 Oppenheimer
McGee Annie Miss, waitress Leland House
McGeer James M., dairyman, res Westminster Rd
McGhee Ed., laborer, Powell
McGhie James B., of McGhie & McLuckie, 614 Hastings W
" & McLuckie, builders & contractors, 614 Hastings W
McGibbon John, steamfitter C.P.R.
" J. W., C.P.R., bds Homer nr Drake

LEAMY & KYLE, Prop's, Commercial Saw Mills, Rough and Dressed Lumber, Doors, Sash, Laths, &c. **VANCOUVER, B. C.**

Cars loaded in Mill Yard for all points on C.P.Ry. and connections.

A. W. ROSS, Notary Public. **H. T. CEPERLEY,** Insurance.

ROSS & CEPERLEY,

REAL ESTATE & INSURANCE,

POST OFFICE BLOCK,

313 HASTINGS ST.,

VANCOUVER, B. C.

McGillivary Donald, contractor, res Georgia nr Thurlow
McGirr James. Tel 182
" & McCoskery, props Sunnyside hotel, 1 Water
" Wm., bartender, 325 Westminster av
" Wm., of Girr & McCoskery, 325 Westminster av
McGregor Henry Mortimer, clerk C.P.R., res Dunsmuir nr Seymour
" James Mortimer, bookkeeper "World," res Dunsmuir nr Seymour
" Joseph, painter, bds St. Charles hotel
" Jessie Miss, dressmaker, 318 Granville
" Moses, carpenter Turnbull & Co., res Dunsmuir nr Seymour
McGuigan & Langis, physicians, 103 Abbott
" Thomas Francis, city clerk, bds Dougall House
" W. J., M.D., of McGuigan & Langis, bds Dougall house
McGuier James, blacksmith, res Oppenheimer
McGuire Mrs. housekeeper, Hotel Vancouver
" Robt., machinist, 5th ave
" Wallace, engineer, 5th av
McGuy James, contractor, Alhambra hotel
McHardy Annie Miss, res 318 Homer
" Chas., helper, res Homer
" James, yardman G. Cassady & Co., res 318 Homer
" John, night watchman G. Cassady & Co
" John C. P. R., res 318 Homer
McHugh Samuel, fruits and confectionery, 8 Cordova
McIlroy Miss Sarah, waitress, 208 Water
McInnell Joseph, sailor, Homer nr Drake
McInnis —, bartender, 101 Cordova
McIntosh —, res Front
" Ira, carpenter, res Water front nr Carroll
" John, contractor, 449 Homer
" Lizzie Miss, 224 Cordova
" Wm. A., of Hayes & McIntosh, 52 Cordova
McIntyre —, laborer Leamy & Kyle
" Angus, teamster Vancouver W. F. & S. Co., rooms 22 Alexander
" Archie, bookkeeper, 114 Carroll, res 420 Oppenheimer
" Chas., carpenter, Homer nr Robson
" Daniel, Nelson nr Burrard
" David Fred., Nelson nr Burrard
" James, laborer, bds Homer nr Drake
" Malcolm, laborer, res 13th av nr Quebec
" Martha Miss, 420 Oppenheimer
" Mary Miss, Nelson nr Burrard
" Samuel, apprentice, 420 Oppenheimer
McIsaac Roderick, laborer

McKay & McIvor props Jubilee saloon, 78 Water

McKay Albert, bds Colonial hotel
" Alex., edger G. F. Slater
" Angus, contractor, 320 Powell
" Cornelius, bds Carter House
" Cornelius, carpenter, 166 Water

LEAMY & KYLE, Prop's, Commercial Saw Mills, Rough and Dressed Lumber, Doors, Sash, Laths, &c. VANCOUVER, B. C.
Cars loaded in Mill Yard for all points on C.P.Ry. and connections.

McKay George, res 107 Gore av
" Geo., expressman, res Keefer
" Gordon, of McKay & McIvor, 78 Water
" Hugh, teamster, bds Brunswick hotel
" James, machinist, 114 Pender
" John, driver Vancouver Transfer Co., bds Glasgow House
" Susan Miss, domestic, Seymour cor Drake
McKee H. E., bds Hotel Vancouver
McKelvie Alex. sen., storekeeper V.C. F., 413 Powell
" Alexander, manager Vancouver City Foundry and Machine Works Co., res 411 Powell
" Alexander N., mechanical engineer, Water front nr C.P.R. freight sheds
" John, foreman Vanc. Foundry
McKenzie A., bds Balmoral
" Annabella Miss, Princess nr Jackson
" Duncan, stonecutter, res Hornby bet Drake and Pacific
" James F., of Bell & McKenzie, res Barclay nr Thurlow
" John, carpenter, bds 16 Carroll
" John, stonemason, Granville nr Helmcken
" Catherine Miss, dressmaker Dunsmuir cor Seymour
" Samuel Francis, ship builder, Hornby cor Drake
" Wm., engineer, res 7th av
McKeown John, night watchman, res 17 Hastings E
McKie John, grocer, cor Westminster av and Prior
" John J, student, Westminster av
McKinnon Angus, contractor, 211 Hastings E
" Daniel, stonecutter, 215 Harris
" Ewen, teamster, 336 Carroll, bds Richmond House
" Hugh, teamster, 110 Carrall, bds Richmond House

Henry Porter.

Is always prepared to buy hides in carload lots.

436 VISITATION STREET.

McKinnon John, laborer, 215 Harris
" Joseph, carpenter, 19 Abbott
" Thos., contractor, 323 Hastings E

McKinnon Wilson, prop Alhambra Hotel, 2 Water, res 524 Powell. Tel 105

McLachlan Chas., of Shannon & McLachlan, res Granville nr Smithe
" Daniel, baggageman C.P.R., Haro nr Thurlow

McLagan & Co., publishers of the Vancouver World, daily and weekly, 234 and 236 Cordova. Tel 111

McLagan John Campbell, mgr. "World," res 309 Hamilton
" John C., jun., bookkeeper Vanc. Wire Co., 122 Cordova, res 309 Hamilton
McLaren —, photographer, 2 Powell
McLAREN, rev. EBENEZER DUNCAN, pastor St. Andrew's Church, Burrard nr Georgia
" E., teamster, Princess nr Gore av
" John, acting chief police, res Richards nr Georgia
" John, contractor, Princess nr Gore av
" John, contractor, 16 Carroll
" John Marshall, dentist, Richards cor Hastings, bds Leland

LEAMY & KYLE, Prop's, Commercial Saw Mills, Rough and Dressed Lumber, Doors, Sash, Laths, &c. **VANCOUVER, B. C.**

Cars loaded in Mill Yard for all points on C.P.Ry. and connections.

A. W. ROSS, Notary Public. **H. T. CEPERLEY,** Insurance.

ROSS & CEPERLEY,

REAL ESTATE & INSURANCE,

POST OFFICE BLOCK,

313 HASTINGS ST.,

VANCOUVER, B. C.

McLaren Lizzie Miss, domestic Georgia nr Nicola
" Richard, laborer G. F. Slater
" Wm., carpenter, Princess nr Gore av
" Wm., teamster, res Beatty
" Wm. Henry, res Powell nr Campbell av
McLaughlin George, carpenter, Princess nr Gore av
McLean —, V.C.F., bds Whatcheer House
" Albert, tinner McLennan & McFeely
" Allan, plasterer, res 337 Powell
" Archie, cooper, bds Whatcheer House
" Dan, clerk, 531 Seymour
" Donald John, clothing, 18 Cordova, res 531 Seymour
" Donald, blacksmith, 166 Water
" Donald, R.C.P.M., 431 Powell
" H., millhand H.S.M.
" G. Miss, dressmaker, 105 Barnard
" J. A., cornicemaker McLennan & McFeely
" J. K., upholsterer, hotel Vancouver
McLEAN MALCOLM G., liquors, 464 Granville, res Howe nr Helmcken
" Murchison, carpenter, res Carroll
McEean Murdoch C, bookkeeper Port Moody Saw Mill, res 211 Hastings
" Robt. F., bartender Alhambra
" S., helper V.C.F.
" Wm., carpenter, 105 Barnard
McLellan Angus, contractor, res 224 Harris
" Capt. E. Eugene, master mariner, bds Tremont hotel
McLennan Angus D., clerk 180 Water
" Colin, cooper, bds 180 Water
" Donald R., foreman logger, bds 180 Water

McLennan F. D., prop Cabinet Hotel, 180 Water, res 319 Powell

McLennan John, stone cutter, 13th av
" John D., 180 Water, res 319 Powell

McLennan & McFeely, house furnishings, hardware, plumbers, steam, gas fitters, and cornice mnfrs, 132 Cordova. Tel 44

McLennan Robt. P, of McLennan & McFeely, res Victoria
McLeod A. J., bds 166 Water
" Archie, baker for J. Scuitto & Co., bds 1 Powell
" Colin, blacksmith, Granville nr Drake
" Emma Miss, res Howe
" Ewing, carpenter, res Howe nr Pacific
" J., laborer H.S.M., bds 201 Hastings E
" James S., clerk G. I. Wilson, bds 201 Hastings E
" John Angus, bookkeeper Fader Bros., res Granville cor Drake
" John O., railway mail clerk, res 327 Hamilton
" Maggie Miss, 164 Cordova
" Malcolm, plasterer, Georgia
" Malcolm, 442 Seymour
" Malcolm, logger, Granville nr Helmcken

LEAMY & KYLE, Prop's, Commercial Saw Mills, Rough and Dressed Lumber, Doors, Sash, Laths, &c. **VANCOUVER, B. C.**
Cars loaded in Mill Yard for all points on C.P.Ry. and connections.

McLeod Minnie Miss, domestic, Seaton nr Burrard
" Misses, dressmakers, 166 Cordova
" Phillip, seaman, Granville, False Creek
" Rev. John M., pastor Zion Presbyterian Church, res 326 Oppenheimer
" Thos., laborer Leamy & Kyle
McLuckie John, of McGhie & McLuckie, bds Greyhound
McManus Frank, loco engineer C.P.R., res 453 Richards
McMaster A., laborer, 1 Cambie
" A. J., logger, bds 180 Water
McMillan Alex., of McMillan & Son res 309 Beatty
" Bella Miss, 309 Beatty
" C. Miss, domestic, 428 Seymour
" Emily Miss, 309 Beatty
" John H., of McMillan & Son, res 309 Beatty
" M., lather, bds Louvre

McMillan &Son,groceries and provisions, 75 Water

McMillan Wm. James, com merchant, 153 Water

McMullen Alfred Lewis, dry goods, 12 Cordova, res 320 Granville
" Dougall, laborer, 35 Hastings E
" James bot'ler, bds Oriental
McMullinJohn, carpenter, res rear 308 Seymour
McNab Allan, engineer C. P. R., res 442 Homer

McNabb A. T., Columbia Carriage Works, horse shoer, and gen blacksmith, dealer in carriages and wagons, Hastings E, bet Carroll and Columbia, res 426 Hastings E

McNabb Wm. J., fireman C.P.R., bds Colonial hotel
McNamara Thos., laborer Stanley Park, res 123 Hastings E

ELECTRIC NIGHT BELL IN REAR.
Telephone No. 52.
F. W. HART,
FUNERAL DIRECTOR and EMBALMER
STOCK COMPLETE
27 and 29 CORDOVA ST.

McNaughton Archie, V.S.J.L. Co., res Powell nr Raymur
" Donald, tobacconist, 8 Cordova, res same
" Peter, bookkeeper, 55 Cordova, bds Douglas House
McNeil John R., contractor roofing, res 114 Jackson av
" Wm. Firth, clerk, 28 Carroll, res Cosmopolitan Block
McPhalen Daniel J., carpenter, res 209 Harris
McPherson Alex. Joseph, prop Bodega, 21 Carroll, res Melvile nr Bute
" Duncan, contractor, res Hastings nr Track
McPhater D., emp R. C. P. M., Co
McPherson D., emp R. C. P. M., Co
" John, boat builder, res on Inlet west of C.P.R. wharf
" Robert, carpenter, Water front nr Westminster av

McPhillips Lewis Griffith, barrister, 206 Cordova, res Douglas House. Tel 145

McRae Alex., teamster, bds 307 Beatty
" Dan. A. W., teamster, bds 307 Beatty
" Donald, carpenter, 208 Water
" John Alex., blacksmith, bds 307 Beatty
" John, millhand H.S.M.
" Peter, teamster, rooms 22 Alexander

LEAMY & KYLE, Prop's, Commercial Saw Mills, Rough and Dressed Lumber, Doors, Sash, Laths, &c. **VANCOUVER, B. C.**

Cars loaded in Mill Yard for all points on C.P.Ry. and connections.

A. W. ROSS, Notary Public. **H. T. CEPERLEY,** Insurance.

ROSS & CEPERLEY,

REAL ESTATE & INSURANCE,

POST OFFICE BLOCK,

313 HASTINGS ST.,

VANCOUVER, B. C.

McShane Joseph, clerk, 39 Oppenheimer, res Senate hotel
McSherry Patrick, sailor, bds 180 Water
McSorlay Harry, painter, res Carl av
McTeight Harry, upholsterer J. Sehl
McVety James, carpenter C.P.R. car shops, res Seymour bet Davie and Drake
McVicar J., bds Balmoral
McWade John, V.C.F., Princess nr Carl
Macauley Chas. W., V.W.W. Co., res Gore nr Harris
Mace William Allen, carpenter, Comox nr Bute
Macey Chas. Alfred, lather, 222 Dunsmuir
" Geo. W., lather, 222 Dunsmuir
" Samuel Thos., plasterer, res 224 Dunsmuir
" William C, bricklayer, res 222 Dunsmuir
" Wm. Henry, plasterer, 222 Dunsmuir

Macdonell Chas. S., prop The Club, 24 Carroll
MacDonald Archibald, baker, Richards nr Georgia

MacGowan A. H. Boswell, commission agent, 1 Oppenheimer, res 327 Hastings E. Tel 127

Macgowan Wm. S., 327 Hastings E
Mackay Florence Miss, Georgia nr Jarvis
MACKAY GEORGE GRANT, pres Oriental Traders Co., Ld., Pender, res Georgia
" Harry Hadfield, bookkeeper, res Georgia
" Lilly J. Miss, Georgia nr Jarvis
" Robt. G., of Barker & Mackay, res Haro
" Wm., logger, bds Richmond house
Mackintosh Wm. David, clerk freight dept C.P.R, res Melville nr Burrard
Macklin James, real estate, 203 Jackson
Maclean Malcolm A., police magistrate, res 334 Oppenheimer
Macnamara John Banfield, bookkeeper C.P.R. Tel., res Mt Pleasant

Macpherson Alex. J., Bodega, 21 Carroll, res Melville nr Bute
Macpherson Ewan C., 21 Carroll
Maddams Chas. C., C.P.R. porter, 7th avenue
Madigan Lizzie Miss, clerk News stand Vancouver hotel, res Richards
Madill Ebenezer B., of Madill & Co., res 415 Homer

Madill E. B., & Co., butchers and fish dealers, 184 Cordova Tel 154
" Henry C., plasterer, 323 Seymour
" Wm. E., contractor and plasterer, 323 Seymour
" Wm., lather, 323 Seymour
Magee Carrie Miss, 318 Granville
" Edith Miss, 318 Granville
" Eleanor Miss, dressmaker, 318 Granville

Magee Edgar Allison, barrister and solicitor, bds Leland

Magee I. Mrs, res 318 Granville
" Mary Miss, res 318 Granville

LEAMY & KYLE, Prop's, Commercial Saw Mills, Rough and Dressed Lumber, Doors, Sash, Laths, &c. **VANCOUVER, B. C.**

Cars loaded in Mill Yard for all points on C.P.Ry. and connections.

Mager Bros., plasterers, Westminster rd
" N., of Mager Bros., res Westminster rd
" Philip, of Mager Bros., res Westminster rd
Maglady John Samuel, sawyer R.C. P.M. Co., 224 Barnard
Magner —, 452 Homer
Mahoney Jeremiah, caretaker, res Beach opp Switch
" John, mechanic Faders mill, bds 1139 Richards
" John, millwright, 500 Pender
Main Wm., sailor, Prior
Mainland Brewery, Robert Riester, prop, 10th av

Mainland market, Hayes & McIntosh, props, 55 Cordova

Mair Wm., prop The Hub hotel, 89 Cordova
Maitland M. G. E. Miss, teacher, bds Douglas House
Major Bros., plasterers, 117 Carroll
" Chas. G., of Major & Pearson, res New Westminster city

Major G. R., mgr Vancouver Warehousing Co., 109 Water

" G. W., bds Hotel Vancouver
" N., of Major Bros., res Westminster rd
" Philip, of Major Bros., res Westminster rd
" William, laborer, res Homer bet Drake and Davie
MAJOR & PEARSON, real estate, fire and life insurance, 312 Hastings W. Tel 153
Malcolm Alex. Geo., draughtsman, rooms 336 Homer
Malings John, carpenter, bds St Charles hotel
" John, laborer Turnbull & Co.
" Wallace, millhand Donohue & Boutillier, bds Colonial hotel

DOMINION
REAL * ESTATE
AND
LOAN AGENCY.
158 CORDOVA ST., VANCOUVER, B. C.
REAL ESTATE IN ALL PARTS OF THE CITY AND PROVINCE.
MONEY TO LOAN.

Mallandine Fred., paper ruler, 162 Hastings W, bds Stewart House
Malone Daniel, 37 Cordova
Mamie str, Capt Thomas Lynn, Leamy & Kyle, owners
Mandelsloh Matilda Miss, 309 Hamilton
Manners Libby Miss, dressmaker at K. Murcheson's
Manning G. W., bds Stewart House
" Wesley, driver, 17 Water, bds Stewart House
Mannion D., apprentice V.C.F.
Manor house, Howe cor Dunsmuir
Manuel S. E. Mrs., of Melville & Manuel, 16 Carroll
Manufacturers Life and Acc. Co., R. A. Anderson, agent, 107 Cambie
Marchant Geo., capt. tug Tepic, foot Abbott
" Wm., 617 Seymour
Mark Joseph Philip, clerk, 204 Cordova, bds 345 Howe
Marmette P., C. P. R., res 340 Homer
Marr Harry, of E. B. Madill & Co., res Homer
Marriner John, laborer Turnbull & Co.
Marrion Robert, gasfitter Vancouver Gas Co., res foot of Keefer
Marriott Ed., butcher, 17 Water, bds Greyhound
" Fred., cigarmaker, 416 Cordova, rooms Howe block

LEAMY & KYLE, Prop's, Commercial Saw Mills, Rough and Dressed Lumber, Doors, Sash, Laths, &c. **VANCOUVER, B. C.**

Cars loaded in Mill Yard for all points on C.P.Ry. and connections.

A. W. ROSS, Notary Public. **H. T. CEPERLEY,** Insurance.

ROSS & CEPERLEY,

REAL ESTATE & INSURANCE,

POST OFFICE BLOCK,

313 HASTINGS ST.,

VANCOUVER, B. C.

Marshall Chas., waiter, 135 Water
" Robt. J., waiter, bds 510 Alexander
" Thos., plumber McLennan & McFeely
" Wm. C., expressman, Powell cor Hastings
Marshalsay —, laborer, 1 Cambie
Marsdon Bertha Miss, Granville nr Smithe
" Henry, clerk, Granville nr Smithe
" Maggie Miss, Harrison block, Granville
" M. A. Miss, Granville nr Smithe
" Mary Miss, Granville nr Smithe

Martin Bros., hardware, plumbers, etc., 73 Water

Martin Edmund R., res Quebec

Martin F. X., groceries, provisions, etc., 25 Cordova, res Georgia nr Thurlow. Tel 63, res Tel 187

Martin George, caretaker C.P.R. offices
" G., with Shannon & McLachlan, res Granville nr Smithe
" George, res 452 Homer
" Henry Milton, clerk, 25 Cordova, res Georgia
" Joseph, carpenter, Granville, False Creek
" James Morris, of Martin Bros., res Richards
Martin John, res 13th av
" L. A., clerk, res Georgia nr Thurlow
" Milton, clerk, 25 Cordova
" M. M., clerk F. X. Martin, res Georgia nr Thurlow
" Mrs., wid, 328 Richards
" Nelson, laborer Leamy & Kyle's mill
" Nelson, plasterer, res Richards
" Peter, of Campbell & Martin, 27 Abbott
" Wm. E., of Martin Bros., res Richards
" William, contractor, res Quebec
Mason Geo. S., of Grassie & Mason, res Mount Pleasant
" Robert, Dom. Express, 533 Seymour
" Wm. Hamilton, milkman, 8th av nr Quebec

Masonic Hall, Cordova cor Cambie

Masters Thomas, carpenter, res 1128 Howe
Matheson —, 20 Oppenheimer
" —, emp V. C. F., res 235 Harris
" Malcolm, city agent Moodyville Saw Mill Co., res 210 Harris
" Malcolm J., agent Port Moody Saw Mill, foot Abbott, res 210 Harris
" William, boat builder, foot of Abbott
Mathewson M., emp. R.C.P.M. Co.
Mathison A. J., teamster, 166 Water
" Robt., jr., printer, 323 Hastings W, res Ferguson block. Tel 189
Matthews John, teamster, res Eveleigh nr Burrard
" John, machinist V. C. F.
" Sidney, carpenter, Granville nr Georgia
" T. H., contractor, Granville
" Thos., clerk, 238 Cordova, rooms Burn's block

LEAMY & KYLE, Prop's, Commercial Saw Mills, Rough and Dressed Lumber, Doors, Sash, Laths, &c. **VANCOUVER, B. C.**

Cars loaded in Mill Yard for all points on C.P.Ry. and connections.

Maupurtries M. Mrs., dressmaker, 7 Water, res Cordova
Maxey John, express driver H. S. M. store
Maxwell R. E., carpenter, res Water
May G. F., helper V. C. F.
" Geo. W., helper V. C. F., bds Whatcheer House
" Wm. Henry, butcher 52 Cordova, res Water
Mayfield Wm. A., job printer, 37 Cordova
Mayne Chas., emp. R.C.P.M. Co.
" Thomas William, of Clarkson & Mayne, res cor Keefer and Gore av
" Thomas, carpenter, Gore av
" Thos., carpenter G.Cassady & Co.
Meakin Walter J., mgr. Vancouver Club, Seymour nr Hastings
Mearns Mrs. Jane, wid Alex., res 311 Pender
" George, bootmaker, Westminster av, Mount Pleasant
" Jennie Miss, domestic, 462 Seymour
Medcoff Albert, carpenter, Carl nr Princess
Meddler Wm., carriage maker, 9th av
Medical Hall, Sorensen & Co., 317 Hastings W. Tel 90
Medill Wm. E., Contractor and plasterer, 203 Seymour
Mee Chas., C.P.R. police, res over 464 Granville
" Edwin Smith, driver, Oppenheimer nr Carl
" Geo., laborer, res Oppenheimer nr Carl
" Patrick, engineer C.P.R., 436 Homer
Meek & Harstone, hardware and groceries, 539 Powell
" Geo. Edwin, of Meek & Harstone, 539 Powell
Meelands Thos. Fletcher, clerk C.P.R., res 425 Homer

DOMINION
REAL * ESTATE
AND
LOAN AGENCY.
153 CORDOVA ST., VANCOUVER, B. C.
REAL ESTATE IN ALL PARTS OF THE CITY AND PROVINCE.
MONEY TO LOAN.

Meelard Benj., logger, bds Richmond House
Meier Wm., prop. Hub Hotel, 89 Cordova
Meires William, Junction House, junction of North Arm and Westminster road
Melhuish Geo., res 429 Powell
Mellin James M., 701 Hastings E
Mellon Henry Augustus, ship broker, and agent A. & F. Shipping, 504 Cordova, res Robson cor Nicola
Melross W. T., painter, 5 Alexander
Melville & Manuel, props Tre-mont hotel, 16 Carroll
Melville Wm. R., of Melville & Manuel, 16 Carroll
Melvin J. G., jeweller, 6 Abbott, res 210 Oppenheimer
Meniaty & Ammon, Fountain Saloon, 43 Cordova
" R., of Meniaty & Ammon, 43 Cordova
Menzie Chas., painter, bds 201 Hastings E
Menzies Edmund, laborer, res Hornby nr Davie
Merrick A., bds 210 Pender
" Arthur, apprentice, 162 Water, res Westminster av
Merrifield A., sawyer H. S. M.
Merriman C. E., bds Golden Gate hotel

LEAMY & KYLE, Prop's, Commercial Saw Mills, Rough and Dressed Lumber, Doors, Sash, Laths, &c. VANCOUVER, B. C.
Cars loaded in Mill Yard for all points on C.P.Ry. and connections.

A. W. ROSS, Notary Public. H. T. CEPERLEY, Insurance.

ROSS & CEPERLEY,

REAL ESTATE & INSURANCE,

POST OFFICE BLOCK,

313 HASTINGS ST.,

VANCOUVER, B. C.

Mershon Loren Hirman, Dominion Real Estate and Loan Agency, res Georgia nr Broughton
Methodist Church, rev John F. Betts, pastor, cor Princess and Dunlevy
Methodist Church, rev. E. Robson, pastor, Homer cor Dunsmuir
Metropolitan restaurant,, Jas. Brown, prop, 238 Water
Meyer Emil, prop Windsor hotel, 792 Westminster av
Meytyer John, clerk, 500 Pender
Michleson & Aptaker, second hand goods, 9 Carroll
Mickie A. J., painter, 166 Water
MIDDLETON WALTER, grocer, Pender nr Richards, bds Ontario House
Middler & Powe, carriage shop, 38 Columbia
" William, of Middler & Powe, res 9th av
Miles Fred. W., carpenter, 210 Alexander
" Geo. Alex., tailor, 140 Cordova, bds St Charles hotel
" Robt., contractor, res Robson
" Robt. J., peddler, Hastings E nr Dunlevy av
" Wm., barber, 114 Dupont
Millburn James, laborer, Water front nr Carroll
" Robt., laborer, Water front nr C. P. R. sheds
Millen Wm., 108 Jackson av
Miller Alex., stableman Queen Bros., res Georgia
" Bertram, clerk P.O., res Burrard
" Charles, res Quebec
" Henry G., cabinetmaker J. Sehl, rooms 162 Cordova
MILLER JONATHAN, postmaster, res Burrard nr Melville
" Peter, laborer Turnbull & Co.
" R. C., of Douglass & Miller, 39 Cordova
" Walter Oscar, chief train despatcher C. P. R., res 326 Howe
" Wm., 35 Cordova
" Wm., carpenter, bds St Charles hotel
" Wm. Hugh, 114 Jackson av
" Wm. J., carpenter, 212 Dunsmuir
Milley A., emp. R C.P.M. Co.
Millin Patrick, millhand H. S. M.
Millington Charles E., horseshoer for J. McAllister, bds Jubilee
" J. N., foreman, res Sunnyside hotel
Mills & Hathie, carpenters, Oppenheimer nr Westminster av
" Richard, boots and shoes, Carroll nr Cordova, res 9th av
Milne Alexander W., tailor, 140 Cordova, bds Greyhound hotel
" John, stonemason, Oppenheimer nr Hawkes av
" T., carpenter, 16 Carroll, bds Trounce Alley
Mitchell Chas., plasterer, Water front nr Westminster av
" David S. M., draughtsman, 517 Hastings W, res Melville
" Harry, clerk, 124 Carroll
" John, blacksmith, 156 Water, res Pendrell nr Thurlow
" John, butcher, 17 Water, res Front
" R. Samuel, carpenter V. C. F. & M. W., res 413 Powell
" Robert, & Co., Montreal, chandeliers, gas fixtures, &c., W. L. Leonard & Co., agents

LEAMY & KYLE, Prop's, Commercial Saw Mills, Rough and Dressed Lumber, Doors, Sash, Laths, &c. **VANCOUVER, B. C.**

Cars loaded in Mill Yard for all points on C.P.Ry. and connections.

Mitchell Samuel, millwright, res 413 Powell
" Thos. Granville, chief engineer str. Premier, res 327 Howe
" W. Fred., of Mitchell & Squier, bds Leland
" & Squier, beer bottlers N. Y. block
Mizoney Artimus, res Nelson nr Bute
" & Co., liquors, 303 Cordova. Tel 103
Mizony R. T., of Mizony & Co., res Nelson
Mogg J. W., emp R. C. P. M., Co
Moffett Fanny Miss, 11 Dupont
Mohrayn John, longshoreman, Georgia nr Denman
Mohren Ed., sanitary engineer City Hall
Mole Henry, Comox nr Thurlow
Monck Clarence R., marble cutter, bds 509 Homer
Moncton Sugar Refining Co., Moncton, N. B., sugars, A. H. B. MacGowan, agent
MONGENAIS, BOIVIN & CO., Montreal, plate glass, W. L. Leonard & Co., agents
Montagne Della Miss, 23 Dupont
Monteith J. C., bds Balmoral
Montgomery Hector, laborer R. C. P. M. Co., res Lansdowne

Montreal Clothing House, Louis Davis, prop 24 Cordova

Moodyville lumber yard, M. Matheson, city agent, Cambie. Tel. 70. Saw mill tel 83

Mooney Daniel, capt. Str Falcon, 6 Carroll
" Luke, blacksmith, bds Glasgow House
Moore E. J. Stewart, of Lafferty & Moore, res Calgary
" Mrs. wid., 440 Homer
" Horatio G., fruit and confectionery, 406 Cordova

ELECTRIC NIGHT BELL IN REAR.

Telephone No. 52.

F. W. HART,

FUNERAL DIRECTOR and EMBALMER

STOCK COMPLETE

27 and 29 CORDOVA ST.

Moore Richard, bds Stewart House
" T., emp. R.C.P.M. Co.
" Wm. Henry, laborer R. C. P. M., rear 121 Oppenheimer
Moorehead Thos., fancy goods, 230 Westminster av
Moorehouse James E., porter 68 Water
Mora Louis, cook City hotel, 35 Powell
" Vincengo, 2nd cook, 35 Powell
Moran James, asst teamster Vanc Fire dept, 14 Water
" Joseph C., clerk, 37 Cordova
" Wm. J., brickmaker, bds Central
More Annie Miss, 319 Oppenheimer
" John Jas., carpenter, 319 Oppenheimer
Morency E. A., teacher, 106 Cambie, res 21 Water
" Mrs. P. W., dining rooms, 21 Water
Morgan Claude, Westminster av, nr 13th av
" Daniel, carpenter, Westminster av nr 13th
" G. E., of Chapman, Morgan & Co., res 532 Cordova
" Harry, carpenter, res 514 Oppenheimer
" Milly Miss, 45 Dupont
Moriter M., tobacconist, 61 Cordova
Moroney Jerry, stonecutter, 166 Water
Morrell Chas. C., agent Standard Oil Co., res 342 Seymour
Morrin Nelson, logger, res Keefer
" Alexander, foreman street Ry., 315 Homer

LEAMY & KYLE, Prop's, Commercial Saw Mills, Rough and Dressed Lumber, Doors, Sash, Laths, &c. **VANCOUVER, B. C.**

Cars loaded in Mill Yard for all points on C.P.Ry. and connections.

A. W. ROSS, Notary Public. **H. T. CEPERLEY,** Insurance.

ROSS & CEPERLEY,

REAL ESTATE & INSURANCE,

POST OFFICE BLOCK,

313 HASTINGS ST.,

VANCOUVER, B. C.

Morris Frank, waiter, 101 Cordova
Morrisette John, machinist V. C. F. & M. W.
Morrison Arch., millhand H. S. M.
" Frank, bds Stewart House
" Thos., blacksmith, 64 Hastings, res Richards nr Georgia

Morrison James, real estate and gen agent, 105 Water, res 143 Hastings E

Morrison James, clerk, 27 Cordova, res Cambie

Morrison John Wallace, merchant tailor, 212 Cordova, res Georgia nr Bute

Morrison Joseph, machinist, bds St Charles hotel
Morrow G. L., C. P. R., res 342 Seymour

Morrow Thos. Russell, chemist and druggist, 328 Cordova, res 335 Seymour. Tel 73

Morrow John, logger, 166 Water
" John, Water
Mortimer Bros., tailors, 6 Powell
" Jonathan Wm., ship carpenter, 301 Drake
" Sidney C., tailor, res 224 Dunsmuir
" Wm. H., tailor, res 224 Dunsmuir
Morton Clara Miss, 11 Dupont
" Arthur, clerk, 11 Cordova
Morton Joseph, clerk, 153 Water, res Homer
" Thomas, clerk P. O., res 705 Westminster av
" Robert, emp. R.C.P.M. Co.
" R. B., emp H. S. M.
Moscrop E., clerk, res Seymour nr Drake
" John, cabinetmaker, res Seymour nr Drake
" Richard A., C.P.R., res Seymour nr Drake
" Sarah Jane Miss, res Seymour nr Drake
" Thos., laborer, res Seymour nr Drake
" Wm., C. P. R., res Seymour nr Drake
Mosler Robt., bds 792 Westminster av
Mould Arthur J., carpenter, res 307 Richards
Mowat Ainslie J., accountant H.S.M., res Dunlevy av
" Chas. H., bds Stewart House
" Robt B., bds Stewart House
Moxon Henry, 13 Cordova
Mozely Prof. Henry L., barber, 515 Hastings W
Muir Andrew C., barrister, 44 Cordova, res 616 Alexander
" John N., B.A., barrister, res 616 Alexander
" Walter, contractor grading, res 315 Seymour
Mulhall James Joseph, chief clerk voucher dept C.P.R., res Georgia, bet Bute and Jervis
Mullen John Samuel, lather, Hamilton nr Dunsmuir
Mullins James, sawyer G. F. Slater, bds Cambie
Muma E. J., messenger Dom. Exp. Co., bds Gold House
Munroe Daniel, foreman C.P.R. wharf, res Gore av cor Powell
" John, contractor builder, res Eveleigh nr Thurlow
" William, of DeWolf & Munroe, bds Douglas House

LEAMY & KYLE, Prop's, Commercial Saw Mills, Rough and Dressed Lumber, Doors, Sash, Laths, &c. VANCOUVER, B. C.
Cars loaded in Mill Yard for all points on C.P.Ry. and connections.

Munroe Winfred, messenger Dom Express, bds Leland
Murchie Miss, teacher E End school
Murchison Kate Miss, dressmaker, Wilson block
" Colin, bottler, res 704 Westminster av

Murchison Angus C., Vancouver Soda Water Works, 704 Westminster av. *See adv. below*

Murdock Joseph, bricklayer, bds St Charles hotel
" Wm., bds Glasgow hotel
Murphy Agnes Miss, tailoress Simpson Bros., res Beach av
" Frank, bricklayer, Water front nr Westminster av
" James, bartender Dougall House
" John F., carpenter Turnbull & Co.
" John R., carpenter, bds Albion hotel
" Wm., bricklayer, bds St Charles hotel

HENRY PORTER,
Manufacturer of
Sonora Tanned Lace Leather,
Guaranteed to be the toughest in existence.
436 Visitation Street.

Murphy W., mer tailor, 91 Cordova, res 218 Dunsmuir

Murray Archibald, 212 Cordova
" Alex., jun., stonecutter, res 13th av
Murray Charles Wm., bookkeeper R. C. P. M. Co., res 112 Harris
" David B., street contractor, res 135 Hastings E
" Geo. R., contractor, 129 Oppenheimer

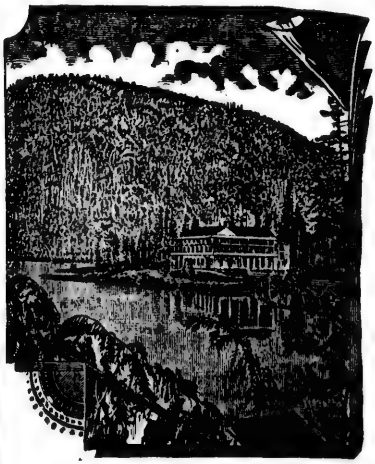

VANCOUVER
SODA WATER WORKS
MANUFACTURERS OF
Sarsaparilla, Club Soda,
Lemon Soda, Ginger Ale,
Champagne Ginger and Syrups
P. O. BOX 57.
A. C. MURCHISON,
702 Westminster Av., Vancouver, B. C.
☞ Sole Agent for B. C. for the Celebrated (Aerated) Mineral Water of the Harrison Hot Springs.

LEAMY & KYLE, Prop's, Commercial Saw Mills, Rough and Dressed Lumber, Doors, Sash, Laths, &c. **VANCOUVER, B. C.**

Cars loaded in Mill Yard for all points on C.P.Ry. and connections.

A. W. ROSS, Notary Public. **H. T. CEPERLEY,** Insurance.

ROSS & CEPERLEY,

REAL ESTATE & INSURANCE,

POST OFFICE BLOCK,

313 HASTINGS ST.,

VANCOUVER, B. C.

Any property for sale in or near the City can always be had at lowest figures through

C. WHETHAM & CO.,

Corner Cordova and Cambie Streets.

The Central **REAL ESTATE** firm of the City. See their **Guide to Vancouver** Call for maps and information of any kind.

Murray James, laborer, 1 Cambie, res Abbott
" John, butcher for Van Volkenburgh Bros.
" John, teamster, 17 Water, res Pt Moody
" Patrick, millhand G. Cassady & Co., bds Central hotel
Murtison —, laborer, 34 Park av
Muscrop T., night watchman G. Cassady & Co.
Musgrove A. C. A., carpenter, Water front nr Westminster av
Mutlow Jessie Mrs., wid Wm., res 327 Hamilton
Mutrie Henry, of Mutrie & Brown, res 128 Oppenheimer
" & Brown, real estate, 60 Cordova
Mutual Accident Association of Manchester, England, Robertson & Co., agents, 307 Cordova
" Reserve Fund Life, 190 Cordova
Mylius Chs. O., carpenter, 449 Homer
Myers Mrs. Jane, grocer, Westminster road
" Wm., grocer, Westminster road
Myles Robert Johnson, peddler, 142 Hastings
Myres Annie Miss, waitress, 224 Cordova
National Fire Insurance Co. of Ireland, Major and Pearson, agents

Neal John, butcher, 427 Powell

Neelands Hamilton Geo., of Bailey & Neelands bds Greyhound
" Thomas F., clerk C. P. R.
Neild Henry, laborer, Water front nr Westminster av
Nelson Annie Miss, 125 Dupont
" Cecelia, domestic, 13 Columbia
" Chas., bds Golden Gate hotel
" Charlotte Mrs., Gore av

Nelson Chas., druggist, 112 Cordova, res same. Tel 72

Nelson Fred. F., eng C. P. R. wharf, 325 Oppenheimer
" James, laundry, 17½ Hastings E
" L. P., lumberman, Gore av
" Rana, Haro nr Bute
" S. E. Miss, dressmaker and millinery, 310 Cordova
Nesbitt Andrew, Customs broker, bds Leland
" George, striker C. P. R., Richards nr Davie
" Herbert, millhand, res Richards nr Davie
" John, car repairer C. P. R., Richards nr Davie
" Robert, mechanic, res Richards nr Davie
Netterfield C. A. Miss, 206 Cordova
" Sarah Miss, furnished rooms, 206 Cordova
Nettleton John, laborer, 612 Hastings West

LEAMY & KYLE, Prop's, Commercial Saw Mills, Rough and Dressed Lumber, Doors, Sash, Laths, &c. VANCOUVER, B. C.
Cars loaded in Mill Yard for all points on C.P.Ry. and connections.

Nevard Wm., butcher, Pender nr Richards
Newcomb John, carpenter, Melville nr Thurlow
" Holmes capt, res Melville nr Thurlow
Newitt Thos. Henry, clerk, 182 Cordova
News Advertiser, daily and weekly, F. C. Cotton, prop, 119 Cambie, bindery 162 Hastings. Tel 40
Newton Henry J., cashier H. S. M., res Dunlevy av
New York Block, 416 Granville
" York Life Ins. Co., 424 Cordova. Tel 148
" York Board of Underwriters, H. A. Melon, correspondent, 504 Cordova
Newman Walter, blacksmith, 28 Oppenheimer, res 8 Hastings E
Niagara Mercantile Agency of Niagara Falls, T. T. Black, solicitor, 1 Oppenheimer
Nichol Sam., emp. R.C.P.M. Co.
Nicholl W.B.,com traveller, 166 Water
" Samuel, teamster, res Carroll
Nicholls Edward, solicitor Drake, Jackson & Co., Richards

Nicholls F. V., mgr Vancouver Electric Illuminating Co., res Burrard nr Melville

Nicholls Geo., engineer Vanc. Electric Light Co.
Nichols Geo., stone cutter, 166 Water
" Norah Miss, 326 Cambie
" Helen, wid. Thos. Francis, Burrard nr Georgia
Nicholson Isaac, of Nicholson & Aptaker, 9 Carroll
" John, emp. R.C.P.M. Co.
Nickles F. J., logger, 166 Water
Nickson John Joseph, supt. Van W. W. Co.,res Melville nr Bute. Tel 167
Nicoll Wm., farmer, 1045 Howe
Nilo Joe, emp. H. S. Mill, res Water Front nr Dunlevy av

DOMINION
REAL * ESTATE
AND
LOAN AGENCY.
153 CORDOVA ST., VANCOUVER, B. C.
REAL ESTATE IN ALL PARTS OF THE CITY AND PROVINCE.
MONEY TO LOAN.

Nilson Augustus, H. S. M.
Noble John, brickmaker, res 10th av nr Quebec
" W. H., clerk C. P. R. freight dept, 13 Columbia
Noon Wm.,dairyman, Westminster av
Norman Alice Miss, nurse, Georgia nr Thurlow

North American Life Assr. Co., R. A. Anderson & Co., agents, 107 Cambie

" Arm market, Sweet & Asbury, Pender

North British & Mercantile Fire Ins. Co., 504 Cordova

Northern Assurance Co., Shannon & McLachlan, agents
" Counties (of England) Ins. Trust, 84 Cordova
" hotel, Scott & Lillie, props, 30 Hastings W

C. WHETHAM & CO.,
Real Estate Brokers,
Financial and Insurance Agents,
Corne. Cordova & Cambie Sts.,
VANCOUVER, B.C.
P.O. Box 477. Telephone No. 212.
Special Attention given to Investments and the Management of Estates for Non-Residents.

LEAMY & KYLE, Prop's, Commercial Saw Mills, Rough and Dressed Lumber, Doors, Sash, Laths, &c. **VANCOUVER, B. C.**

Cars loaded in Mill Yard for all points on C.P.Ry. and connections.

A. W. ROSS, Notary Public. **H. T. CEPERLEY,** Insurance.

ROSS & CEPERLEY,

REAL ESTATE & INSURANCE,

POST OFFICE BLOCK,

313 HASTINGS ST.,

VANCOUVER, B. C.

Northern Pacific Railway, J. M. Holland & Co., agents, 44 Cordova

Northgraves Jennie Miss, nurse, Georgia nr Thurlow

Nunnamaker Andrew J., contractor, res Pender nr Track

" Byron, teamster, 6 Carroll, res 30 Park av

Oakley M. L., machine hand, bds Cambie nr Georgia

Oben Philip, contractor, res Jervis nr Georgia

O'Brien J. A., capt. S.S. Premier, bds Leland

" John M., editor Vancouver World, res 421 Richards

" John, stableman M. A. Haney, Abbott

" Michael, moulder at Vancouver C. F. & I. W., bds Whatcheer House

Oddfellows Hall, 309 Cordova

O'Dwyer Daniel McCormack, painter, res rear 216 Powell

Ogilvie Arthur Wellesley, carpenter, res Ontario

" Robt., clerk A. Godfrey & Co., res Mount Pleasant

Oldfield John Wm., carpenter, res Hamilton nr Dunsmuir

Oldenburg Alex., bartender Stewart House

Oleson G., laborer, Water front nr Westminster av

Carpets, Floor Coverings and Curtains.

The Largest Stock in the Dominion is carried by

THOMAS LIGGET,

1884 Notre Dame St., - MONTREAL.

Mail Orders promptly filled and Samples forwarded.

Olivant John, blacksmith, 156 Water, res 307 Drake

Olmstead Albert, carpenter, Homer nr Pacific

Ombley Benj., foreman Moodyville Saw Mill, bds Glasgow hotel

Ontario grocery, 124 Carroll

" House, temperance hotel, J. G. Taylor, prop, Pender nr Richards

Ontario Mutual Life Assr. Co., Robertson & Co., agents, 307 Cordova

O'Neil —, operator, bds 560 Seymour

Opera Resort saloon, 2 Dupont

Oppenheimer David, mayor of Vancouver, of Oppenheimer Bros., 102 Powell

Oppenheimer Bros., whol grocers, 102 Powell. Tel 16

" Isaac, of Oppenheimer Bros.

" Sol., bookkeeper, 102 Powell, res Hornby

Oregon Railway & Nav. Co., 504 Cordova

Oriental hotel, Crean & Fleming, props, 208 Water, rooms 8 Cambie. Tel. 71

Ormand Frank, carpenter C. Cassady & Co.

LEAMY & KYLE, Prop's, Commercial Saw Mills, Rough and Dressed Lumber, Doors, Sash, Laths, &c. VANCOUVER, B. C.
Cars loaded in Mill Yard for all points on C.P.Ry. and connections.

Orr Agnes Miss, nurse, 302 Oppenheimer
" Hugh, moulder V. C. F., 540 Hastings E
" Jane Mrs., wid James, 640 Hastings E
" James, M. P. P., sec.-treas. Van. Soap Co.
O'Rooke Annie Miss, 520 Alexander
" James Gilbert, steward str "Princess," res Hastings cor Dunlevy av
Osborne E., ship carpenter, Dunlevy av nr Alexander
Osburn Wm., of Diplock & Osburn, res New York block

Oriental Traders Co. Ld., Geo. C. Mackay, pres., Pender bet Granville and Howe

O'Toole James M., of O'Toole & Ralph, res 9 Wilson block
" & Ralph, stoves etc., 114 Carrall. Tel. 114
Oubert F. F., prop Arlington hotel, 506 Pender
Ouellete George, 315 Hastings W
" Frank, 141 Hastings E
Oweger Frank, cigarmaker Krutz & Co.
Owens Alfred, laborer, res Alexander St Beach
" O. W., expressman, 52 Westminster av
" Wm., carpenter, bds 796 Westminster av

Any property for sale in or near the City can always be had at lowest figures through

C. WHETHAM & CO.,

Corner Cordova and Cambie Streets.

The Central **REAL ESTATE** firm of the City. See their **Guide to Vancouver** Call for maps and information of any kind.

ELECTRIC NIGHT BELL IN REAR.

Telephone No. 52.

F. W. HART,

FUNERAL DIRECTOR and EMBALMER

STOCK COMPLETE

27 and 29 CORDOVA ST.

Pacific Coast Steamship Co., Thos. Lewis, freight agent
" Hotel, Lee & Griffith, 224 Cordova
Pack Chas., expressman, 529 Seymour
Paepcke Theodore, bartender, 792 Westminster av
Page Joseph, bookkeeper "News Advertiser," res 340 Seymour
" J. P., clerk C.P.R., general offices
Pain Palinda Miss, 444 Seymour
Painter Henry John, accountant land dept C.P.R., res Lansdowne av
Painton & Dyke, pianos, 305 Cordova
" Fred. James, of Painton & Dyke, res 109 Cambie
Paker Solomon, clothing, 60 Water
Palace barber shop, R. K. Winters, 61 Cordova
" Livery Stables, Black & Wilkinson, props, cor Burrard and Pender. Tel. 125
" cigar store, Chas. Lang, Cordova nr Cambie
" Dining saloon, Wm. McDonald, 178 Water
Palmer A. T., plasterer, res Richards
" Bros., fuel and teaming, 100 Dupont. Tel 18
" D. W., laborer, 114 Hastings E
" Henry Thos., of Palmer Bros., res 117 Hastings E
" Joseph W. W., of Palmer Bros., res 117 Hastings E
" Robt. Edward, asst city engineer

LEAMY & KYLE, Prop's. Commercial Saw Mills, Rough and Dressed Lumber, Doors, Sash, Laths, &c. VANCOUVER, B. C.
Cars loaded in Mill Yard for all points on C.P.Ry. and connections.

A. W. ROSS, Notary Public. H. Y. CEPERLEY, Insurance.

ROSS & CEPERLEY,

REAL ESTATE & INSURANCE,

POST OFFICE BLOCK,

313 HASTINGS ST.,

VANCOUVER, B. C.

Palmer Robert Verner, of Palmer Bros., res 117 Hastings E
Paquette Thos., carpenter, res Pender
Parker Adamson, C.E., res 316 Princess
" A. P., of B.C., A. & M.W. Co., res Princess
" Arthur, foreman painter C.P.R., res Seymour nr Drake
" Fred. Wm., clerk C.P.R., res Westminster nr 10th av
" I. R., millhand, res 303 Drake
" Isaac, carpenter, 303 Drake
" Kate Miss, Georgia nr Thurlow
" Thos. L., laborer, res Drake
" Wm., carpenter, 19 Abbott
Partridge Emma Miss, dressmaker, 318 Granville
" Robert Wm., cabinetmaker, res Hamilton cor Pender
" Robert, 321 Hastings
" W., emp. R.C.P.M. Co.
PATERSON A. JUDSON, grocer, fruits and stationery, 425 Powell, res same. Tel 98
Patrick Harry, bricklayer, bds 213 Abbott
Patrone James, laborer, Water front nr Dunlevy av
Patterson Robert H., of Bell-Irving & Patterson, res Princess nr Heatley
" —, cooper S.J. Lime Co.
" Thos. H., clerk Bank of B.C., res Seymour
PATTERSON WILSON SILAS, sheriff's officer and detective agency, 206 Cordova, res Dupont nr Westminster av
Paul Chas., plumber McLennan & McFeely
" J. C., cook, 57 Cordova
Payne Geo., laborer, 136 Alexander
" James R., bricklayer, res 61 Westminster av
" Jane Mrs., wid, 760 Westminster av
" W., pressman "News Advertiser"
Peake James, 464 Granville
" Sidney J., clerk, bds 141 Hastings E
Pearl str, Capt Ed. Swift
Pears Geo., clerk Rand Bros.
Pearson Thos. Parrish, miner, 536 Seymour
" Thos. Robson, of Major & Pearson, res Westminster
" Wm., machinist, res foot Cambie
Pease B. Mrs., bdg house, 213 Abbott
" McGowan, 213 Abbott
Peck Elias J., of Duffy & Co., Hornby nr Drake
" Winch & Co., Francis, teas, London and China, A. H. & MacGowan, agent
Pedley Rev. Jas. W., Congregational pastor, res 526 Richards
Pelton T. H., carpenter Geo. Cassady & Co.
Pelvis Benson, millhand H.S.M.
Pendola A., of Scuitto & Co., 5 Powell
Pentelow John Geo., laborer V. Gas Co., res float False Creek
Penzer Ed. E., of Crowder & Penzer, res Keefer
Pepin Theophilus, cabinetmaker, res Hamilton, bet Hastings & Pender
Pepper Wm., laborer, 792 Westminster av
Pepperd Hill, teamster, 715 Westminster av
Percival John A., carpenter, res 26 Park av

LEAMY & KYLE, Prop's, Commercial Saw Mills, Rough and Dressed Lumber, Doors, Sash, Laths, &c. VANCOUVER, B. C.
Cars loaded in Mill Yard for all points on C.P.Ry. and connections.

Perkins Chas. Ed., laborer, res 208 Oppenheimer
" Henry, carpenter, Hamilton nr Dunsmuir
" W., machinist H.S.M., Homer nr Drake
Perks John V., messenger Dom. Ex. Co., bds Gold House
Perry —, bookkeeper H.S.M., res Powell nr Hawke av
" Chas., carpenter, res Richards bet Georgia and Robson
" Richard Francis, contractor, Homer nr Helmcken
Peters Miss, music teacher, 310 Homer
" Severe, carpenter, 27 Cordova, res foot of Cambie
" Simon, carpenter, 427 Powell
" Sidney, upholsterer, 29 Cordova
Peterson Alex., jeweller, 332 Cordova
" Adolphe Gustave, tailor, 106 Carroll, res Hamilton
" L. A., tailor B. Simon, res 109 Oppenheimer
" Charles, carpenter, foot Carroll
Pettenger W., bookkeeper, 113 Carroll
Penchbeck Geo., gardener, res rear 209 Harris
" Geo., laborer, 1 Harris
Pettengill B. C., of Van. Soap Co.
Phillips Chas., laborer, res Westminster av, Mt. Pleasant

Philp Bros., groceries, provisions, etc., 15 Abbott

Philp Chas., bds 560 Seymour
" Edgar Ernest, of Philp Bros., res Seymour
" Edward, bds 560 Seymour
" Somerville Chas., of Philp Bros., res Seymour
Phipps Geo. Wm., bookkeeper for T. Dunn & Co., res 316 Homer

Phœnix Fire Insurance Co. of Brooklyn and London, Ross & Ceperley, agents, Post Office block, 313 Hastings

J. PALMER & SON,
IMPORTERS OF
Gelle Freres.
Roger & Gallet's.
Bertrand Freres.
Piver's.
Pinaud's.
Lubin's.
Colgate's.
Celebrated Perfumes.
1743 & 1745 Notre Dame, MONTREAL.

Picard Joseph, patternmaker, 352 Richards
Pickard Wm., painter, 166 Water
Pinnick A. W., laborer Turnbull & Co.

Pioneer Art Gallery, T. R. Hardiman, 522 Cordova

Pioneer Dye Works, Rougier & Hay, 12 Abbott
Pirrie Wm., bookkeeper, 6 Carroll, res Powell bet Hawkes and Campbell avenue
Pitt Mrs. R. D., tailoress, res 786 Westminster av
Pittman Joseph, Van. Gas Co., 40 Park av
Plate Glass Ins., Robertson & Co., 307 Carroll
Pledger R., messenger Bank of Montreal, res 440 Hastings W.
Pogmore J., emp R.C.P.M. Co.
Pollard Henry, laborer, bds 109 Hastings E
Polley Geo., carpenter R.C.P.M. Co., res 134 Alexander
" Richard, stableman Queen Bros., res 428 Seymour
Pollock Herbert, moulder V.C.F., res 640 Hastings E
" Robt., moulder Vanc. Iron Works, res 640 Hastings E
Pomeroy George John, carpenter, Granville, False Creek
" Wm., cabinetmaker, 16 Carroll, bds Terminus hotel

LEAMY & KYLE, Prop's, Commercial Saw Mills, Rough and Dressed Lumber, Doors, Sash, Laths, &c. **VANCOUVER, B. C.**

Cars loaded in Mill Yard for all points on C.P.Ry. and connections.

A. W. ROSS, Notary Public. **H. T. CEPERLEY,** Insurance.

ROSS & CEPERLEY,

REAL ESTATE & INSURANCE,

POST OFFICE BLOCK,

318 HASTINGS ST.,

VANCOUVER, B. C.

Ponsford Bros., Page, ladies', gents' and children's furnishings, and fancy dry goods, 511 Hastings West.

Ponsford Harold, of Ponsford Bros., res Burrard nr Melville
" Wm. Page, of Ponsford Bros., res 349 Howe
Pool Russell H., carpenter C.P.R., 6th ave cor Quebec
Poole Miss Ella, tailoress, 212 Cordova, res 313 Howe
Poquet Thos., carpenter, res Seymour nr Nelson
Pordage Edith Miss, domestic, 334 Oppenheimer
Port Moody Saw Mills Co. Tel. 206 J. B. Tiffin, mgr, foot Cambie
Porterfield Fanny Mrs., rear 330 Carroll

Post Office, 309 Hastings, Jonathan Miller, postmaster

Pound Geo., pressman "News Advertiser," bds 6 Hastings
" Geo., jun., 6 Hastings
Powe E., carpenter C.P.R., Richards nr Drake
" Joseph, of Middler & Powe, 38 Columbia
" Wm., blacksmith C.P.R., res 1127 Richards
" Wm. G., carpenter, res 1127 Richards
Powell Ernest, clerk, 7 Hastings W
" John Lewis, job printer News Advertiser, res 133 Keefer
Power Richard, carpenter, 9th av
Powis John, of Powis & Whitehead, res 308 Oppenheimer

Powis & Whitehead, real estate, 3 Oppenheimer. Tel 149

Pratley Geo., laborer, res 1122 Hornby
Preastland Chas., V.C.F., 211 Abbott
Prentice Wm., secy Vanc Smelting Works, res Carl av nr Oppenheimer
PRESBYTERIAN CHURCH, Rev. J. M. McLeod, pastor, Westminster av
" Church, Rev. T. J. Thompson, pastor, 136 Oppenheimer
Prest Mabel Miss, 345 Howe

Prest Thomas, real estate and agent. Bell Organ Co., fire grates and plumbers' supplies, 345 Pender nr Richard

Preston Florence Miss, 338 Howe
" Wm., laborer, 10th av
" Wm., carpenter, Pender nr Abbott
Prewer Josiah, stableman M. A. Harvey, Abbott
Price Joseph, laborer, foot Carroll
" John, longshoeman
Pride J. A., asst. bookkeeper R.C.P.M. Co., res 123 Princess
Printer S. L., timekeeper C.P.R.
Prior F. L., bookkeeper, 29 Cordova res 209 Powell
Pritchard Thos., res 135 Keefer
Probert Alice Miss, waitress, Leland House
Proctor Harry, painter, 320 Corrall
Prosser Frank, carpenter Turnbull & Co.

Prout & Insley, props Leland house, 526 Hastings W. *See adv.*

LEAMY & KYLE, Prop's, Commercial Saw Mills, Rough and Dressed Lumber, Doors, Sash, Laths, &c. **VANCOUVER, B. C.**

Cars loaded in Mill Yard for all points on C.P.Ry. and connections.

Prout Wm., of Prout & Insley, Leland House
Provident Savings Life Ass. Soc., Rand Bros., agents
Pugh John, messenger C.P.R. general offices
" John S. W., law clerk, Drake, Jackson & Co., bds 424 Hastings E
" Sam. Grindrod, clerk C.P.R. gen offices, res Princess nr Carl
Pullman saloon, Phil. Gorman, prop, 100 Water, rooms 5 Abbott
Pullman Restaurant, Thos. Berry, prop, 3 Abbott
Punchon —, bricklayer, 792 Westminster av
Purches Helen Mrs., wid, 311 Oppenheimer
Purdy Ralph, 357 Howe
PYKE JOSEPH ALEX., boots and shoes, 208 Cordova

C. WHETHAM & CO.,
Real Estate Brokers,
Financial and Insurance Agents,
Corner Cordova & Cambie Sts.,
VANCOUVER, B.C.
P.O. Box 477. Telephone No. 212.

Special Attention given to Investments and the Management of Estates for Non-Residents.

Quann May Miss, 56 Cordova
" Thos., prop Central hotel, 56 Cordova
" Wm., clerk Rand Bros., bds 56 Cordova
QUEEN BROS., Vanc. livery stables, 12 Cambie. Tel. 37, and Stanley Park Stables, Georgia. Tel. 138
" C. L., of Queen Bros., res 428 Seymour
" E. Parker, of Queen Bros., res 428 Seymour

DOMINION
REAL ✱ ESTATE
AND
LOAN AGENCY.
153 CORDOVA ST., VANCOUVER, B. C.
REAL ESTATE IN ALL PARTS OF THE CITY AND PROVINCE.
MONEY TO LOAN.

Queen's Hotel, Moses Gibson, prop, Water
Quick Wm. J., clerk, 219 Hastings W, res 415 Cambie
Quigley H., law student, 206 Cordova
Quinn Thomas F., dentist, 1 Oppenheimer, rooms same
" Wm. Jas., merchant tailor, 106 Cambie, res 50 Westminster av
Rabjoin Levi, tool dresser C.P.R., car shops, Nelson nr Thurlow
Rachon J. A., carpenter, bds Colonial hotel
" Arthur G., laborer, res rear 113 Hastings E
" Alida M. Miss, teacher, res 705 Westminster av
" Douglas, C.P.R., Princess nr Carl
" Fleming C.P.R., res Haro nr Brough, on
" F., night watchman C.P.R., Nicola nr Robson
Radley James, cook, 204 Dunsmuir
Rae Geo., contractor, 239 Harris
" John, blacksmith V.C.F., bds 110 Carroll
" Roderick, carpenter, bds Oriental
" Thos. Millar, carpenter, 207 Georgia
Ralph M. G. Miss, 30 Carroll, res 602 Hastings E
" Wm., of O'Toole & Ralph, res 114 Carroll
Ralston Colin C., landing waiter customs dept, bds 109 Hastings E

LEAMY & KYLE, Prop's, Commercial Saw Mills, Rough and Dressed Lumber, Doors, Sash, Laths, &c. **VANCOUVER, B. C.**

Cars loaded in Mill Yard for all points on C.P.Ry. and connections.

A. W. ROSS, Notary Public. **H. T. CEPERLEY,** Insurance.

ROSS & CEPERLEY,

REAL ESTATE & INSURANCE,

POST OFFICE BLOCK,

313 HASTINGS ST.,

VANCOUVER, B. C.

Ramage S. H., emp R.C.P.M. Co.
Ramsay Capt. James, B. C. pilot, bds 180 Water

Rand Bros., real estate and financial agents, 100 Cordova. Tel. 35 and Granville St. Tel. 140. *See advt. on back bone*

Rand Chas. D., of Rand Bros., res Georgia bet Burrard and Thurlow. Tel. 172
" Ed. E., of Rand Bros., res London, Eng.
Rand Edwin, mgr Rand Bros., Granville St. Branch. Tel 140
Rankin Harry E., messenger Dominion Express Co., bds Leland house
Rannie Chas., sen., res Keefer nr Gore av
" Chas., jun., carpenter, Keefer nr Gore av
" John B., carpenter, res Keefer nr Gore av
" Thos, hack driver V.T.C., bds Keefer nr Gore av
" Wm. A., contractor, Keefer nr Gore av
Ransom D. W., saw filer H.S.M.
" Ira, fireman R.C.P.M. Co.
" Joy, millhand H.S.M.
Rasmusen B., emp R.C.P.M. Co.
Rathborne Mary Agnes Miss, artist 311 Hastings
Rathgeber Fritz, fitter C.P.R., rooms Richards bet Davie and Drake

Any property for sale in or near the City can always be had at lowest figures through

C. WHETHAM & CO.,

Corner Cordova and Cambie Streets.

The Central **REAL ESTATE** firm of the City. See their **Guide to Vancouver** Call for maps and information of any kind.

Rattray Mary Mrs., wid, fruits, 54 Water
Ravey James, blacksmith, res Westminster Road, nr 13th av
Raw David, tinner, bds Stewart House
Rawson R., plasterer Turnbull & Co.,
" Sarah Ann Miss, res Georgia n. Thurlow
Ray Geo., contractor brick, res Gore av nr Harris
" John, blacksmith A. T. McNabb, bds Richmond House
" John, 32 Park av
" L., barber, 7 Carroll
" Wm., bellboy Hotel Vancouver
Raycroft Richard, plasterer, 113 Hastings E
Raymond sewing Machines, C. W. Teetzel, 115 Cambie

Rea & Elliot, carriagemakers, Oppenheimer cor Columbia

Read Robert, emp R.C.P.M. Co.
Rea John, of Rea & Elliot, bds Columbia av
Reardon W. P., caretaker, res 504 Alexander
Reatti Paul, laborer, Water front nr Westminster
Reber Joseph, cook, 224 Cordova
Record of American and Foreign Shipping, 504 Cordova
Red Cross Brewery, J. Williams, Seaton nr Burrard
" Star Brewery, Jacob W. DeWitt, prop, Westminster av, Mount Pleasant

LEAMY & KYLE, Prop's, Commercial Saw Mills, Rough and Dressed Lumber, Doors, Sash, Laths, &c. VANCOUVER, B. C.
Cars loaded in Mill Yard for all points on C.P.Ry. and connections.

Henry Porter,
MANUFACTURER OF
HARNESS WHOLESALE,
HALTERS, ETC., ETC.,
436 Visitation Street.

ELECTRIC NIGHT BELL IN REAR.
Telephone No. 52.
F. W. HART,
FUNERAL DIRECTOR and EMBALMER
STOCK COMPLETE
27 and 29 CORDOVA ST.

Reed John, druggist, 76 Cordova
Regina Hotel, Mrs. S. Burr, prop, 200 Water
Reid C G.L., electrician, 550 Seymour
" Duncan Robert, farmer, Oppenheimer E of Campbell
" Geo. L., clerk, 400 Hastings, res 433 Howe
" Jas. A., night watchman Hotel Vancouver, res Hornby bet Smith and Nelson
" Mary Miss, Beach av nr Bute
" Thomas, clerk, 316 Cordova, res 616 Powell
Reinhard Wm., M.D., over 99 Cordova, res Princess cor Carl ave
Rennison A. W., clerk H.S.M. store, res 210 Alexander
Reno Dora Miss, 131 Dupont
" Laura Miss, res 131 Dupont
Retreat saloon, J.B. Johnson, prop, 65 Cordova
Revsbech Andrew, hotelkeeper, rooms, Homer cor Cordova
Reynolds Annie Miss, 121 Dupont
" Joseph, emp R.C.P.M. Co.
Rhodes Harry, accountant Bank of British Columbia, res Melville
Riatti Paul, laborer, res Alexander St Beach
Rice James, laborer, foot Cambie
Richards Stephen Ormond, of Innes & Richards, rooms Anderson block, bds Hotel Vancouver
Richardson John, of Grant & Richardson, 170 Water
" J. Seymour, clerk, bds 531 Seymour
" William, emp R.C.P.M. Co.
Richmond House, Arthur Langleys prop, 110 Carroll
Ridd Ed., yard tallyman H.S.M.
Ridgeway Wm., laborer Turnbull & Co.
Ridley A. H., water tender H.S.M.
Riech Dolly Miss, domestic, Georgia nr Thurlow
Riesterer Robt., prop Mainland brewery, Columbia nr 10th av
Riley Wm. Russell, painter, 1132 Howe
Risem Annie Miss, 433 Hamilton
Roarke Geo. A., emp. V. W. W. Co., res Robson nr Nicola
Robb John, gangsawyer H.S.M.
Robbin Frank, emp R.C.P.M. Co
Roberts Geo., factory hand G. Cassady & Co.
" John Hugh, res Quebec cor 9th ave
" Mildred Miss, 216 Dunsmuir
" S. E. Mrs., 216 Dunsmuir
" T. Hugh, artist, res Quebec, cor 9th av
" Wm., watchmaker, res 216 Dunsmuir
" William, plumber, Abbott, res Water front
Robertson Annie R. Miss, 323 Oppenheimer

LEAMY & KYLE, Prop's, Commercial Saw Mills, Rough and Dressed Lumber, Doors, Sash, Laths, &c. VANCOUVER, B. C.
Cars loaded in Mill Yard for all points on C.P.Ry. and connections.

A. W. ROSS, Notary Public. H. T. CEPERLEY, Insurance.

ROSS & CEPERLEY,

REAL ESTATE & INSURANCE,

POST OFFICE BLOCK,

313 HASTINGS ST.,

VANCOUVER, B. C.

Robertson Archibald, M., M.D., C. M., 105 Cambie, res 204 Granville. Tel 120, res Tel 180

Robertson & Co., notaries public, real estate brokers, insurance and gen agents, 307 Cordova

" David, of Robertson & Hackett, res Homer
" D., clerk C.P.R. gen offices
" F.M., clerk land dept C.P.R., 204 Granville
" Gideon, of Robertson & Co., res 327 Oppenheimer

ROBERTSON GILBERT, stoves and tinware, 226 Hastings, res 142 Alexander

Robertson & Hackett, contractors and builders, Hamilton bet Hastings & Pender

Robertson Harvey, awning maker, res 528 Powell
" John, plasterer Turnbull & Co.

Robertson Robert, Gents Furnishings, 113 Carroll, res 416 Oppenheimer
" Wm. H., grocer, Powell cor Hayes

Robeson Thos., hardware, Alhambra hotel

J. PALMER & SON

CARRY THE FINEST STOCK IN CANADA OF

HAIR, TOOTH & NAIL BRUSHES.

1743 & 1745 Notre Dame, *MONTREAL.*

Robin & Sadler, Montreal, leather belting, W. L. Leonard & Co., agents

Robin Tawel, of Robin & Silverman res 31 Cordova
" & Silverman, loan office, 24 Abbott

Robinson Arthur Joseph, miner, 114 Columbia
" Arthur G., laborer, res rear 113 Hastings
" Alida M. Miss, teacher, res 705 Westminster av
" David, contractor, rooms 415 Homer
" Douglas, C.P.R. Princess nr Carl
" Fleming, C.P.R., res Haro nr Broughton
" F., night watchman C.P.R., Nicola nr Robson
" Henry Ernest, clerk, bds Golden Gate hotel
" James Wm., apprentice, 114 Carroll
" James W., of R. A. Anderson & Co., bds Leland
" John, saw filer, 62 Water
" Robert, warehouseman, 28 Water, res 452 Homer
" Richard, baggage master C.P.R., res Alberni nr Nicola
" Robt., carpenter, bds 310 Cambie
" S. W., of Gordon & Robinson, 210 Cordova

LEAMY & KYLE, Prop's, Commercial Saw Mills, Rough and Dressed Lumber, Doors, Sash, Laths, &c. **VANCOUVER, B. C.**
Cars loaded in Mill Yard for all points on C.P.Ry. and connections.

Roblin Frank H., sawyer R. C. P. M. Co., res 11 Hastings W
" Nellie Mrs., wid, Frank, Howe nr Pacific
Robson rev Eb., Homer St. Methodist, church res 309 Homer
" Thos. Hood, res 229 Harris
Rochons John, laborer, bds St Charles hotel
Rodgers Jonathan, painter, 321 Richards
Rodiar O., cornicemaker, Homer nr Helmcken
Roedde Gustave A., bookbinder News Advertiser, 162 Hastings W, res 225 Harris
Rogers A. J., auctioneer and real estate, 109 Cambie
Rogers Ernest, painter, bds Greyhound hotel
" Capt., 516 Cordova
" Mary Ann Mrs., 536 Seymour
" Elizabeth Jane Miss, 536 Seymour
" Wm., telegraph operator, 560 Seymour
Roland Mary Alic. Mrs., 17½ Hastings E
Rolling W., emp. R.C.P.M. Co.
Rolls Dr. J. F., mgr., 115 Carroll, res cor Hastings & Powell
R. C. CHURCH OF OUR LADY OF THE ROSARY, Rev. Patrick Fay, rector, Richards cor Dunsmuir
Romang Joseph, res 316 Homer
Rooke Thos. Stephen, druggist, 317 Hastings W, res 23 Pender
Rooney John, chief mail clerk, 206 Cordova
Rose David, brass finisher, bds 13 Columbia av
" M. S. Mrs., bdg dept Union hotel, 19 Abbott

Rose Mark S., stoves, tinner, plumbing, etc., 23 Abbott, res Union hotel

Roseberry —, 116 Water
" Geo., plasterer, res Regina hotel

DOMINION
REAL * ESTATE
AND
LOAN AGENCY.
153 CORDOVA ST., VANCOUVER, B. C.
REAL ESTATE IN ALL PARTS OF THE CITY AND PROVINCE.
MONEY TO LOAN.

Rosenberg Alfred, carpenter, res 5th ave
Ross Ahl., painter, 209 Seymour
" A. Miss, dressmaker, res Oppenheimer nr Heatley
" A. W., M.P., of Ross & Ceperley, res Hotel Vancouver
" Donald A., mgr V. W. Co., 122 Cordova, res 615 Seymour
" Frederick, machinist, 122 Alexander
" Horace, clerk, 158 Cordova
" Helen Miss, domestic, Georgia nr Bute
" John F., V. C. F., res 6th ave
" Malcolm, longshoreman, 19 Abbott
" Mary Miss, Melville nr Thurlow
" Maude Miss, 11 Dupont

Ross & Ceperley, real estate and insurance agents, 313 Hastings W. Tel 12. *See corner cards*

Ross Robt. J., laborer, res cor Oppenheimer and Heatley av
" Roderick, sr., H. B. Co. officer, res Melville bet Burrard and Thurlow
" Roderick, jr., res Melville bet Thurlow and Burrard
" Wm., fruits, 33 Carroll
Rothsey House, Mrs. Stewart, prop., 421 Richards. Tel. 188

LEAMY & KYLE, Prop's, Commercial Saw Mills, Rough and Dressed Lumber, Doors, Sash, Laths, &c. **VANCOUVER, B. C.**

Cars loaded in Mill Yard for all points on C.P.Ry. and connections.

A. W. ROSS, Notary Public. **H. T. CEPERLEY,** Insurance.

ROSS & CEPERLEY,

REAL ESTATE & INSURANCE,

POST OFFICE BLOCK,

313 HASTINGS ST.,

VANCOUVER, B. C.

Rougier Jas. G., of Rougier & Hay, 12 Abbott
Round Frederick, gas works, 12th av
Rounds Chas, stone mason, 166 Water
Roukes George, engineer C.P.R., bds Glasgow hotel
Rounsfell & Co., real estate, 190 Cordova. Tel 22
" Charles Aubrey, ins clerk Ross & Ceperley, res 329 Hamilton
" Frank Wm., bookkeeper for Ross & Ceperley, res 329 Hamilton
" Geo. F., of Jas. H. Woodworth & Co., res 329 Hamilton
" John, of Rounsfell & Co., res 329 Hamilton
" Mary Miss. 329 Hamilton

Rousseau & Co., James, Boots & Shoes, 28 Cordova

Roward Francis, bricklayer, Westminster av nr 10th av
Rowley John Capper, painter, 104 Hamilton
Roy Amada, carpenter, res Seymour nr Pacific

Royal Canadian Fire Insurance Co., of Montreal, Ross & Ceperley, agts, Post Office block, 313 Hastings

Royal City Planing Mills Co., office 358 Carroll, R. C. Ferguson, supt. Tel 43. *See adv on front cover.*

ROYAL ELECTRIC CO., W. L. Leonard & Co., agents
" Fire Ins. Co. of Liverpool, Mayor & Pearson, agents
" Tea Co., 8 Carroll. Tel 238
Royds Clement, Seaton nr Burrard
Rushton John, machinist V.C. F., res 206 Dunsmuir
" John, clerk W. Middleton, res 206 Dunsmuir
Russell Chas., of Russell, McDonald & Co., res Victoria
" Findlay R., law clerk, 332 Cordova, rooms 16 Ferguson block
RUSSELL JOSEPH AMBROSE, LL.B., of Yates, Jay & Russell, barristers, bds 16 Ferguson block
Russell, McDonald & Co., auctioneers, 71 Cordova
Rutherford B. M. Miss, teacher, Burrard nr Barclay
Ryan Annie Miss, 500 Pender
" May Miss, waitress, 14 Abbott
" Nellie Miss, 500 Pender

C. WHETHAM & CO.,

Real Estate Brokers,

Financial and Insurance Agents,

Corner Cordova & Cambie Sts.,

VANCOUVER, B.C.

P.O. Box 477. Telephone No. 212.

Special Attention given to Investments and the Management of Estates for Non-Residents.

SACRED HEART ACADEMY, Sisters of St. Anne, sister Mary Alexander, supr, 303 Dunsmuir cor Homer
Sale Sadie Miss, res Keefer
Salsbury Sarah Mrs., sen., 455 Richards
SALSBURY WM. FERRIMAN, local treasurer C.P.R., res 718 Hastings W. Tel 108

LEAMY & KYLE, Prop's, Commercial Saw Mills, Rough and Dressed Lumber Doors, Sash, Laths, &c. **VANCOUVER, B. C.**

Cars loaded in Mill Yard for all points on C.P.Ry. and connections.

HENRY PORTER,

Manufacturer of

Sonora Tanned Lace Leather,

Guaranteed to be the toughest in existence.

436 Visitation Street.

Carpets, Floor Coverings and Curtains.

The Largest Stock in the Dominion is carried by

THOMAS LIGGET,

1884 Notre Dame St., - MONTREAL.

Mail Orders promptly filled and Samples forwarded.

Salvation Army quarters, 532 Westminster av
" Army Hall, Capt. Ham, cor Abbott and Water
Samson A., carpenter, bds St. Charles hotel
Sanders Edwin, carpenter, res 516 Princess
" H. J., druggist's asst, res 26 Gore av
" Wm. Hector, jr., printer, 323 Hastings W, bds 516 Princess
San Francisco Hotel, C. Burkland, 175 Water
" Francisco Union Marine Ins.Co., Capt. W. Clements, agent
San Juan Lime Co. Works, Powell nr Campbell av

Sansom & Dawson, architects, 517 Hastings W

Sansom Wyndham, of Sansom & Dawson, rooms Westminster av
Sargent Henry King, tallyman Fader Bros., Granville nr Drake
" Fred., carpenter, 222 Harris
" Mrs., midwife and nurse, res 320 Harris
Sarseville Chas., engineer, 500 Pender
Satchell Geo., bricklayer, Dunlevy av
" George, laborer, Prior
" Joseph, laborer, Prior
" Joseph, laborer, Dunlevy av
Satell S., carpenter, bds St Charles hotel

Saul John, of Saul & Waite, res 320 Homer
" & Waite, contractors and builders, 320 Homer
Saunders Chas., gardener, res Westminster road
Saxe Clement, cook, 37 Cordova
Sayers Thos., livery, Trounce Alley, res Granville hotel
Sayward W. P., of Kurtz & Co., res Victoria
Scaife Harry Alex., bartender Louvre
Schenick Elizabeth Mrs., wid Thos. D., res Homer nr Davie
Schmidt Gus., chief cook hotel Vancouver
" Stephen Henry, rooms Homer, cor Cordova

Schneider Fritz, prop Glasgow hotel, Westminster av cor Dupont. Tel 194

Schofield F., solicitor, 434 Cordova, bds Douglas House
Schofield Frederick J., clerk freight dept C.P.R., res 637 Seymour
" James, freight dept C.P.R., res 637 Seymour
Scholes Thos., stone cutter, Keefer nr Gore av
Sciffins Fred., laborer V.S.J. Lime Co., res Powell nr Raymur
Scott David, car repairer C.P.R., Water front nr Westminster av

LEAMY & KYLE, Prop's, Commercial Saw Mills, Rough and Dressed Lumber, Doors, Sash, Laths, &c. **VANCOUVER, B. C.**

Cars loaded in Mill Yard for all points on C.P.Ry. and connections.

A. W. ROSS, Notary Public. **H. T. CEPERLEY,** Insurance.

ROSS & CEPERLEY,

REAL ESTATE & INSURANCE,

POST OFFICE BLOCK,

313 HASTINGS ST.,

VANCOUVER, B. C.

Scott George D., insurance canvasser 13 Columbia
" George H., lab, Homer nr Drake
" John, bricklayer, Robson nr Nicola
" & Lillie, props Northern hotel, 30 Hastings W
" Leonard, butcher, 55 Cordova, bds Central hotel
" Robt., laborer, 313 Gore av
" Robert, bricklayer, 313 Gore av
" Sam., clerk Wilson's, res Alhambra
" Sam. Noble, of Scott & Lillie, 30 Hastings W
" Thomas, millhand, G. Cassady & Co., bds 318 Homer
" Walter C., clerk, 204 Cordova

Scottish Union & National Fire Ins. Co. Ross & Ceperly, agents, Post Office block 313 Hastings W

Scoullar Andrew Wm., mgr E. S. Scoullar & Co., res cor Robinson and Thurlow

Scoullar E. S., & Co., stoves, etc., plumbers and steamfitters, 162 Water. Tel 38, and New York Block, Granville. Tel 176

Scoullar Edwin Sayre, of E. S. Scoullar & Co., res New Westminster City
Scrivener James, clerk, bds Greyhound
Scuitto John, & Co., bakers and grocers, 5 Powell
" Jno., of Scuitto & Co., res 8 Alexander
Scurry Chas., barber, 25 Abbott
" Elijah, barber, 25 Abbott

Scurry H. T., mgr Abbott St. Shaving Parlors and Baths, 25 Abbott

Seajohn John, fireman, 540 Seymour
Secker Robert, waiter, 429 Granville
Secord Angus, contractor, res Oppenheimer and Dunlevy av
SEHL JACOB, furniture, house furnishings and crockery, 64 Cordova, Chas Hach, mgr
Sehwahn Chas., laborer, res 7th av
Seitz Wilhelm, 62 Westminster av

Senate Hotel & Cl[illegible] House, Frank H, McDavit[illegible], 37 Cordova
" Saloon, McLean & Stevenson, props, 39 Cordova

Sentell Alfred J., carpenter, res 409 Hastings E
" Bros., contractors, 409 Hastings E
" Edward, res 409 Hastings E
" Ephraim B., carpenter, res 409 Hastings E
" Florence Miss, 409 Hastings E
" Frederick W., carpenter, res 409 Hastings E
" George J., tinner, res 409 Hastings E
Sevigné Bert, H. S. M.
Seydon & McGarrigle, painters, Hastings E nr Gore av
" Chas., emp. R.C.P.M. Co., res rear 111 Hastings E
Seymour Alex., laborer, Water front nr Westminster av
Shackelford R. S., V. S., bds Louvre
Shan Frank, Granville nr Drake

Shannon & McLachlan, real estate and financial agents, 523 Hastings W

LEAMY & KYLE, Prop's, Commercial Saw Mills, Rough and Dressed Lumber, Doors, Sash, Laths, &c. VANCOUVER, B. C.
Cars loaded in Mill Yard for all points on C.P.Ry. and connections.

Shannon Office, Files and Cabinets, Robertson & Co., Agents, 307 Cordova
" S. W., tinner, bds Stewart House
" Wm., of Shannon & McLachlan, res Haro nr Bute
Sharpe James, bookkeeper H. B. Co., res Richards
Sharpnel Walter, res Keefer
Sharman Robt., res over 328 Seymour
Shaver John, plumber, 211 Granville
" Nicholas, 211 Granville
Shaw G., carpenter, Oppenheimer nr Carl
" Malcolm S., clerk A. Godfrey & Co., res Columbia av
" Robt. Geo., boat builder, foot Cambie
" Thos. A., speculator, Hornby nr Pacific
Shearer John A., carpenter, res Hamilton
" John Scott, teamster, 439 Homer
Sheen Daniel, blacksmith C.P.R., res 1137 Seymour
Sheldon Wm. W., carpenter, 42 Park av
Shelton & Co., furniture and upholsterer; house furnishings, 408 Hastings W. nr Richards. *See adv below*

ELECTRIC NIGHT BELL IN REAR.
Telephone No. 52.
F. W. HART,
FUNERAL DIRECTOR and EMBALMER
STOCK COMPLETE
27 and 29 CORDOVA ST.

Shelton Giles, car inspector C.P.R., res Eveleigh nr Burrard
" Henry Thos., mgr Shelton & Co., res Richards
Shepard S., emp. R.C.P.M. Co.
Shepherd —, 19 Water
Sherbrook Dining rooms, 21 Water
" John, laborer, 315 Seymour
Shering James Benj., tailor, res 760 Westminster av
Sherridan Sam., carpenter, 175 Water
Shintaffer Jas., of Wood & Snintaffer, 220 Water
Shipping Office, Wilson McKinnon, shipping master, 4 Water
Shirley Thos., bailiff, 206 Cordova, res 311 Homer

SHELTON & CO.

The Largest and Cheapest Stock of Furniture, Pictures, Iron Bedsteads and Bedding in the City, at

SHELTON & COMPANY'S FINE FURNITURE WAREROOMS,

408 HASTINGS STREET,

VANCOUVER, B. C.

LEAMY & KYLE, Prop's, Commercial Saw Mills, Rough and Dressed Lumber, Doors, Sash, Laths, &c. **VANCOUVER, B. C.**

Cars loaded in Mill Yard for all points on C.P.Ry. and connections.

A. W. ROSS, Notary Public. **W. T. CEPERLEY,** Insurance.

ROSS & CEPERLEY,

REAL ESTATE & INSURANCE,

POST OFFICE BLOCK,

313 HASTINGS ST.,

VANCOUVER, B. C.

Shook David E., 228 Westminster av
" D. E. Mrs., dressmaker, Westminster av
" F., bellboy Vancouver hotel
Short Benjamin James, bookkeeper 204 Cordova res Pendrell nr Thurlow
" Bertrand Hanes, painter, res Pendrell nr Thurlow
" Wm. Andrew, clerk, 208 Cordova res Pender
Shotten Allison, carpenter R.C.P.M.Co.
Shurgold Edwin, expressman, 6th av
Sidney Matthew, carpenter, Cordova
Silverman K., of Robin & Silverman, res 418 Oppenheimer
Simmington John, carpenter, rear 308 Seymour
Simon Albert, 602 Hastings E
" Amelia Miss, 209 Hastings E
" Bernard, merchant tailor, 106 Carroll, res 209 Hastings E
" Jacob, apprentice Krutz & Co., res 209 Hastings E
Simpson Bros., merchant tailors 463 Granville
" —, rooms 416 Cordova
" Calbert, storekeeper H.S.M.
SIMPSON DAVID, mgr Bank B. N. A., res 416 Cordova
" Ira, carpenter, 315 Westminster av
" John, bartender Cosmopoliton, 101 Cordova
" John, of Simpsom Bros., res Beach av
" Thos., driver Vancouver Fire dept, 14 Water
" Zachariah of Simpson Bros., res Beach av
Sinclair F. G., gen. baggage agent C.P.R., res 342 Seymour
" John, carpenter, bds 180 Water
" W. D., druggist, bds 560 Seymour
Sinnott C. W., carpenter, 560 Seymour
Sisson Wm. Henry, grocer, Pender cor Granville
" Thos., bookkeeper, res Pender nr Burrard
" T. W. emp. R.C.P.M. Co.
SISTERS OF ST ANNE, SACRED HEART ACADEMY, sister Mary Alexander, supr, Dunsmuir cor Homer
Skene W., agent, Granville nr Dunsmuir, res 338 Seymour. Tel 77
Skiffington George, machinist C. P. R. shops, bds Colonial hotel
Skinner E. Miss, 229 Hastings W
" Arthur Ernest, 229 Hastings
" Mrs. & Miss, bdg hse, 229 Hastings W
" Robt. James Forestry, inspector, Masonic blk., res Robson nr Jervis
Slade John, clerk, 8 Carroll, res Gore av
" Chas., laborer, 13th av
" Geo. Frederick, res Hamilton
" John, painter, Gore av
Slater Chas. Richard, teller Bank of B. C., res 314 Alexander
" Elizabeth Miss, res 314 Alexander

Slater C. F., mnfr and dealer in cedar lumber, and clear cedar shingles, Vancouver shingle mill, office and yard on False Creek, foot of Cambie, res Hamilton

Sloan Wm., clerk J. S. Clute & Co., 135 Hastings W

LEAMY & KYLE, Prop's. Commercial Saw Mills, Rough and Dressed Lumber, Doors, Sash, Laths, &c. VANCOUVER, B. C.
Cars loaded in Mill Yard for all points on C.P.Ry. and connections.

The Dominion Illustrated
IS A HOME PRODUCTION.
"Canadian to the Backbone,"
SUPPORT IT!

DOMINION
REAL ESTATE
AND
LOAN AGENCY.
153 CORDOVA ST., VANCOUVER, B. C.
REAL ESTATE IN ALL PARTS OF THE CITY AND PROVINCE.
MONEY TO LOAN.

Small Alex., laborer, Beatty
" David, laborer, Beatty
" Robert, laborer, res Beatty
" William, driver V. T. Co.
Smalley John, sawyer, 313 Drake
" Wm., millhand, 313 Drake
Smart Jessie Miss, milliner, Cordova
Smiles Robert, ship builder, Robson nr Thurlow
Smith —, baker, 426 Cordova
" —, laborer, Campbell nr Harris
" —, teamster, 100 Harris
" Alexander B., draughtsman, Hornby nr Nelson
" Arthur Neville, bookkeeper, res Nelson nr Burrard
" Arthur W., bookkeeper, 10 Water, res cor Burrard and Nelson
" Alfred A., pattern maker Vanc. Iron Works, res 516 Alexander
" A. B., chief clerk Hotel Vancouver
" Benjamin N., 327 Howe
Smith Bros., manufacturers and importers of fine upholstered furniture, 513 Pender
SMITH CHAS., & CO., duplex pumps, W. L. Leonard & Co., agents
Smith D. A., of Smith Bros., 513 Pender
" E. F., clerk pay rolls dept C.P.R., 421 Richards
" Ed., 319 Hastings E
" Flora Miss, 121 Dupont
" Flossie Miss, 123 Dupont
" Florence Nevile Miss, Nelson nr Burrard
" Frederick H., messenger Dom. Exp. Co., rooms over P.O.
" George, driver, 319 Hastings E
" J. C., waiter Hotel Vancouver
" James, moulder V. C. F., bds 628 Powell
" James A., of Smith Bros., 513 Pender
" John, janitor C. P. R. gen. offices
Smith John Allen, Real Estate broker, 113 Cambie
Smith John James, teamster, 107 Barnard
" John Ferres, clerk, C. Whetham & Co.
" Joseph, farmer, res Howe bet Drake and Pacific
" Jossie Miss, 121 Dupont
" Katie Miss, dressmaker, Homer nr Cordova, res 131 Hastings E
" Kenneth, res Keefer
" Lister Neville, cashier local treasurer's dept C. P. R., res Nelson nr Burrard
" Louie Miss, domestic, 531 Seymour
" Malcolm, carpenter, 634 Hastings E
" Mattie Mrs., rear 330 Carroll
" Nevile, collector News Advertiser, Nelson nr Burrard
" Robert, carpenter, res 6th ave
" Samuel, 345 Howe

LEAMY & KYLE, Prop's, Commercial Saw Mills, Rough and Dressed Lumber, Doors, Sash, Laths, &c. **VANCOUVER, B. C.**

Cars loaded in Mill Yard for all points on C.P.Ry. and connections.

A. W. ROSS, Notary Public. **H. T. CEPERLEY,** Insurance.

ROSS & CEPERLEY,

REAL ESTATE & INSURANCE,

POST OFFICE BLOCK,

313 HASTINGS ST.,

VANCOUVER, B. C.

Smith Thos., laborer, foot Carroll
" Thos. Alexander, engineer G. Cassady & Co., res Seymour, nr Pacific
" Thos. L., carpenter, Barclay nr Thurlow
" William, carpenter, res 310 Dupont
Smyth Annie C. Miss, bdg house, 530 Seymour
" Bell Miss, 520 Seymour
Snowdon Horace Lloyd, lumber agent, 418 Cordova
Snyder Elmer, 315 Westminster ave
Soames Edith Miss, domestic, Georgia nr Thurlow
" Geo., laborer, 136 Alexander
Soland August, millhand H. S. M.
Sommers Miss, 6 Powell, res Homer
Sommerville F., bell boy hotel Vancouver
" William, capt of scow, for W. S. Cook, res Westminster ave
Sorensen Gustave J., of Sorensen, & Co., res 317 Hastings W

Sorensen & Co., props. Medical Hall, 317 Hastings W, Tel 90

Soule William George, clerk, Alexander nr Hawkes av
SOULE WILLIAM HENRY, stevedore contractor, res 340 Powell cor Dunlevy av
Soules Thos. W., of Soules & York, res 521 Seymour

Soules & York, groceries, fruit and produce, 186 Cordova

Spear A., bell boy hotel Vancouver
" John, gardener, res 429 Granville
Spencer Caroline Mrs., wid, 140 Hastings
Spicer Havelock H., bookkeeper G. F. Slater
Spillman C., painter, 112 Hastings, res Hotel Vancouver
Spink Thos. Alexander, foreman News Advertiser, res Cambie nr Robson
Spinks John M., of Tatlow & Spinks, res Pender nr Burrard, Tel 157
Spofford W., job printer, "News Advertiser"
Spooner John, carpenter, 10 Hastings E
Spring George, stableman, Pender
" Thomas Beverley, contractor and builder, res 300 Oppenheimer
Springer Benjamin, mgr Moodyville Saw Mill Co., res Moodyville, Tel 83
Springer Louis, Bk of B. N.A., bds 307 Powell
Squier William Harvey, of Mitchell & Squier, bds Windsor

St Andrew's Church Presbyterian, Georgia cor Richards

St Andrew's Society, Wilson Block
St Charles hotel, Ryan Sisters, props, 500 Pender
St Clair J. Douglas, blacksmith for McNabb, bds 213 Abbott
St George's Society rooms, Bell Irving block
St James Church Episcopal, Oppenheimer cor Gore ave
" School, H. J. Campbell, M. A., Oppenheimer cor Gore ave
St Laurant A., carpenter, bds St Charles hotel
St Luke's Home, Private hospital, Sister Francis in charge, 311 Oppenheimer, Tel 79
St Patrick's Society, room 15 Ferguson block, Richards cor Hastings

LEAMY & KYLE, Prop's, Commercial Saw Mills, Rough and Dressed Lumber, Doors, Sash, Laths, &c. VANCOUVER, B. C.
Cars loaded in Mill Yard for all points on C.P.Ry. and connections.

St Paul's Church, Episcopal, rev Henry Edwards, Hornby nr Davie
Stacey Lyman C., sawyer H.S.M., res Powell nr Hawkes av
" Wm. H., plasterer, 204 Harris
Stafford John, well sinker, Gore ave
" Wm W., printer New Advertiser, res 5th ave

Stag & Pheasant Hotel, Geo. Doering, prop, 170 Water

Stahlschmidt's office, church, school and lodge furniture, Robertson & Co., agents, 307 Cordova
Stalker G., bridge carpenter C.P.R.
Stames Geo., laborer, 136 Alexander
Stanford James, contractor and builder res 24 Dunlevy ave

Standard Life Assurance Co. of Edinburgh, A. A. Boak, agent, 307 Cordova

Standard Oil Co., C.C. Morrell, agent, 176 Cordova. Tel 133

Stanhope Wm. L., stonemason, bds Louvre

Stanley Bros., photographers, 2 Powell

Stanley Edward Hall, of Stanley Bros., res 609 Powell
" Gilbert, of Stanley Bros., res 609 Powell
" Park Stables, Queen Bros., props, Georgia nr Seymour
" Park, Coal Harbor, Henry Evison, park ranger
Stapleton Christopher, jun., res 10th ave
" Christopher, sen., painter C.P.R., res 10th ave
" Joseph, 10th ave
" Christopher, messenger, 10th av
Stark Wm., contractor, Westminster av
Starke T. G., bricklayer, 530 Seymour
Starratt J. Chas., of Starratt & Leatherdale, Abbott

DOMINION
REAL * ESTATE
AND
LOAN AGENCY.
153 CORDOVA ST., VANCOUVER, B. C.
REAL ESTATE IN ALL PARTS OF THE CITY AND PROVINCE.
MONEY TO LOAN.

Starrett & Leatherdale, stables Trounce Alley. Tel 57
" Chas., of Starrett & Leatherdale, res Cosmopolitan
" R. B., railroader, bds 13 Columbia av
Stearman Fred. Chas., 328 Cordova, res 335 Seymour
Steele James, longshoreman, foot Carroll
" Wm., driver, 143 Water
William Butler, fitter C. P. R. shops, res Quebec cor 9th av
Steeves Millard, stableman, Cambie
Steigenberger Alfred, brickmaker, 6th avenue
Stephens Fred. B., clerk, 203 Oppenheimer
" G. B., driver V. T. C., 320 Carroll
" James Archibald, shoemaker, 11 Abbott, res Jubilee restaurant
" Robert Wm., tinner, 162 Water, res Pender
Stephenson Robert, tinner, bds 210 Pender
" Thos., City street supt., bds Balmoral
Stevens Alfred E., despatcher C. P. R., bds Leland House
" Alfred, Howe nr Smith
" David Thos., clerk C. P. R., Howe nr Smith
" Fred. B., clerk, res 203 Oppenheimer

LEAMY & KYLE, Prop's, Commercial Saw Mills, Rough and Dressed Lumber, Doors, Sash, Laths, &c. **VANCOUVER, B. C.**

Cars loaded in Mill Yard for all points on C.P.Ry. and connections.

A. W. ROSS, Notary Public. **H. T. CEPERLEY,** Insurance.

ROSS & CEPERLEY,

REAL ESTATE & INSURANCE,

POST OFFICE BLOCK,

313 HASTINGS ST.,

VANCOUVER, B. C.

Stevens James A., shoemaker, 15 Cordova
Stevenson Eady, M. D., 116 Hastings E
" Herbert, fisherman, res Alexander street Beach
Steves Wm. F., stableman, bds Northern hotel
Stewart —, sawmill, Granville nr Drake
" Alexander, moulder V. C. F., res 450 Alexander
" Allan Campbell, teacher, 114 Hastings E
" Chas., comp. "News Advertiser," 211 Harris
" Annie Miss, 211 Harris
" Donald C., tailor, 114 Hastings E
" Donald M., teamster, 211 Harris
" Emily C. Miss, teacher, 114 Hastings E
" Frank Reid, bookkeeper, 28 Water, res Granville
" F. H., bds Stewart House
" F. W., clerk C.P.R. gen offices
" Geo., Alexander
" George, tailor, 106 Cambie, bds Oriental

Stewart House, Ward & Shintaffer, props, 216 Water

Stewart James, clerk Oppenheimer Bros., 505 Hastings E
" James, laborer V. W. W. Co., res Gore cor Princess
Stewart James, emp R.C.P.M. Co.
" James Duff, clerk C. P. R., res 426 Hastings E
" John Malcolm, res 512 Alexander
" John, ledger keeper Bank of B. C., res 421 Richards
" John Colin, carpenter, Dunsmuir nr Richards
" M. Mrs., Rothesay House, boarding 421 Richards. Tel 188
" Richard, laborer, res Alexander St Beach
" T. C., R. C. P. M. Co., bds 110 Carroll
" Wm., 212 Cordova
" Wm., tailor, 206 Cordova
" Wm., driver, 75 Water, res Hastings

Stirtan C. S., & Co., clothing, gents, furnishings and mer tailors, 238 Cordova

Stirtan Geo. Stephen, of Stirtan & Co., 238 Cordova, res 330 Homer
Stitt John Rowland, N. Y. Life Ins. Co.'s agent, res Barclay opp School
Stockham Fred., baker, 3 Carroll
Stockhammer Joseph, bricklayer, bds Pacific hotel
Stoddart Bros., jewellers, 112 Cambie
" George T., messenger Dom. Express, rooms 456 Seymour
" Robt. F., of Stoddart Bros., res 353 Howe
" Wm. James, of Stoddart Bros., 112 Cambie
Stone R. L., millhand H. S. M.
Strahan Frank, of Irving & Strahan, res 316 Seymour

Straube Val, practical gun and lock smith, 9 Abbott

Straube V. J., gunsmith, 414 Cordova
Street Richard, expressman, 9th av
Strong A., bds St Charles hotel
Struthers Alexander, carpenter, res 131 Keefer

LEAMY & KYLE, Prop's, Commercial Saw Mills, Rough and Dressed Lumber, Doors, Sash, Laths, &c. VANCOUVER, B. C.
Cars loaded in Mill Yard for all points on C.P.Ry. and connections.

Strutt Chas. H., dry goods, 164 Cordova, res Alberni nr Broughton
Stuart James, porter Oppenheimer Bros., res 505 Hastings E
Studden Alfred, res Gore av
" Fred., res Gore av
Suckling Alfred E., clerk gen supt's dept C.P.R., rooms 4 New York block
" Henry Welch, artist, 504 Cordova
Sugimura Fukashi, Japanese consul, 421 Howe
Sullivan Arthur W., 297 Oppenheimer
" Chas. E. S., 297 Oppenheimer
" Josephine Mrs., wid Philip, 297 Oppenheimer
Sully Geo., millhand H. S. M.
Summers Edgar R., bartender, 500 Cordova
" James, prop White Swan hotel
" Fanny Miss, Homer nr Robson
" Mrs. James, 1109 Howe
" John, carptr, Homer nr Robson
" Rebecca Miss, Homer nr Robson
Summerville Wm., laborer, 707 Westminster av
Sunnyside hotel, McGirr & McCoskery, props, 1 Water. Tel 97
Sutherland Clarence E., sawyer Vancouver Shingle Mill, bds Cambia nr Georgia
SUTHERLAND MORRISON, immigration agent, 530 Cordova, res Georgia nr Jarvis. Tel 148
Sutherland Owen A., bookkeeper H. S.M., res 50 Westminster av
" Samuel, clerk, 75 Water
Swain Samuel, baker, Seymour cor Drake
" Wiley, janitor, 138 Hastings
Swalwell Richard F., plumber, 162 Water, res 7th av
Swan August, of Swan & Doering, 93 Cordova
" Edward, of Swanson & Swan, 146 Water
" Fred., bartender, 93 Cordova

ELECTRIC NIGHT BELL IN REAR.
Telephone No. 52.
F. W. HART,
FUNERAL DIRECTOR and EMBALMER
STOCK COMPLETE
27 and 29 CORDOVA ST.

Swan Geo., laborer, Oppenheimer E. of Campbell
" Frederick, laborer, res Alexander street Beach
" Susan Miss, matron City Hospital
Swanson Alfred, of Swanson & Swan, 146 Water

Swanson & Swan props Carnbrinus hotel. 146 Water

Sweeney Campbell, mgr Bank of Montreal, 440 Hastings W
Sweet Clinton J., of Sweet & Ashbury, Pender
Symons Charles, collector, 27 Cordova, res 323 Hamilton
Taaffe Margaret Mrs., wid, 763 Westminster av
" Martin, R. C.P.M., [illegible] 763 Westminster av
Talcott E. W., of Kent & Talcott, 516 Cordova

Any property for sale in or near the City can always be had at lowest figures through
C. WHETHAM & CO.,
Corner Cordova and Cambie Streets.

The Central **REAL ESTATE** firm of the City. See their **Guide to Vancouver** Call for maps and information of any kind.

LEAMY & KYLE, Prop's, Commercial Saw Mills, Rough and Dressed Lumber, Doors, Sash, Laths, &c. **VANCOUVER, B. C.**

Cars loaded in Mill Yard for all points on C.P.Ry. and connections.

A. W. ROSS, Notary Public. **H. T. CEPERLEY,** Insurance.

ROSS & CEPERLEY,

REAL ESTATE & INSURANCE,

POST OFFICE BLOCK,

313 HASTINGS ST.,

VANCOUVER, B. C.

Henry Porter.

Is always prepared to buy hides in carload lots.

436 VISITATION STREET.

Tapley John, confectionery, 220 Cordova
Tarn Mark, carpenter, 208 Alexander
Tanner J. S., 340 Howe
Tate D., emp R. C. P. M. Co.
Tatham Fred. Moore, laborer, Alexander
" Fred. Moore, laborer, Water front nr Westminster av

Tatlow & Spinks, real estate and fire insurance agents, 338 Cordova. Tel 60

Tatlow Robt. Garnett, of Tatlow & Spinks, res Pender nr Burrard. Tel 223
T tersall H., second porter Hotel Vancouver
Tayes Alex., teamster T. Dunn & Co., res 52 Gore av
Taylor Ada Miss, 44 Dupont
" Edmund C., Nelson nr Bute
" Fred., bottler, 6th av
" Frank David, logger, bds Stewart House
" Geo. M., machinist C.P.R., 637 Seymour
" G. F., fireman, 540 Seymour
" Geo. R., carpenter, res 10 Westminster av
" H. G., carpenter, Westminster av
" G. W., bds 166 Water
" John Geo., prop Ontario House, Pender nr Richards
" John, emp. H.S.M.
Taylor John, machinist, 110 Alexander
" John, logger, bds 166 Water

Taylor John A., boots and shoes, 11 Abbott, res 414 Cambie
" Lorina M., bookkeeper, 11th av nr Westminster av
" Orril H., R.C.P.M. Co., 10 Westminster av
" Robt. Blackwood, carpenter, 16th ave
" Wm., upholsterer, 408 Hastings W, res 10 Westminster av
" Wm., of Davis & Taylor, res 422 Pender
" Walter, res Nelson nr Bute
" Wm., carpenter, Drake nr Howe
" William A., carpenter, res 313 Hastings E
" W. G., apprentice, 10 Westminster av
" Wm. S., of Davis & Taylor, res Pender
" William John, undertaker, 8 Oppenheimer, res same
Teather —, artist, 516 Cordova
Tebbs Samuel A., gardener, res 320 Beatty

Teetzel Chas. W., agent New Raymond machine, 115 Cambie, res 309 Richards

Telegraph C. P. R., Granville nr Georgia. Tel 82

LEAMY & KYLE, Prop's, Commercial Saw Mills, Rough and Dressed Lumber, Doors, Sash, Laths, &c. VANCOUVER, B. C.
Cars loaded in Mill Yard for all points on C.P.Ry. and connections.

Carpets, Floor Coverings and Curtains.
The Largest Stock in the Dominion is carried by
THOMAS LIGGET,
1884 Notre Dame St., - MONTREAL.
Mail Orders promptly filled and Samples forwarded.

DOMINION
REAL * ESTATE
AND
LOAN AGENCY.
153 CORDOVA ST., VANCOUVER, B. C.
REAL ESTATE IN ALL PARTS OF THE CITY AND PROVINCE.
MONEY TO LOAN.

Telephone Office, 517 Hastings West

Temple Charles Henry, fitter C.P.R., res Richards bet Davie and Drake
Templeton Wm., grocer, 124 Carroll
Terminal City Building Society office. Wilson block, Wm. Knox, sec'y.

Terminus Hotel, Wm. R. Jones, prop, 38 Water

Terman Weston, carpenter, bds Senate hotel
Teschner Herman, engineer Str Delaware, res 125 Hastings E
Teskey Chas., carpenter, bds Central hotel
Tetley Chas., accountant City Hall, res 511 Powell
" Moses B., res Oppenheimer cor Heatley av
Thain Joseph T., ry mail clerk, bds 307 Powell
" Capt. Murray, harbor master, res 307 Powell
Thatcher H., painter C.P.R., bds 210 Pender
" Oliver, painter C.P.R. shops, bds 210 Pender
The Alcazar saloon, cor Abbott and Trounce Alley
" City of Vancouver Building Soc., office City Hall
" Club, C. S. Macdonald, prop, 24 Carroll
The Daily and Weekly News Advertiser, F. C. Cotton, editor and mgr., 119 Cambie
" Opera Resort saloon, J. E. Davis, prop, Carroll cor Dupont
" Oriental Traders' Co. (Ld), G.G. Mackay, pres, Pender bet Granville and Howe
" Shack, 421 Richards
" Hub Hotel, Wm. Weier, prop, 89 Cordova
" United Trust Land and Mortgage Co. (Ld.) of Liverpool, 320 Granville
Thomas Charles, teamster for Palmer Bros., bds 100 Dupont
" Gabriel, jun., cigarmaker Kurtz & Co., res 209 Seymour
" Gabriel, sen., carpenter, res 209 Seymour
" Gordon W., shipwright, res 782 Westminster av
" John, bartender, 38 Water
" Fanny Miss, 214 Carroll
" John, rooter, Princess nr Heatley
" John J., feed stables, 75 Westminster av
" Robt., laborer, Water front nr Dunlevy av
" Samuel, carpenter Turnbull & Co.
" Thos., C.P.R., Hastings nr track
" Wm., laborer, 408 Westminster av
THOMAS WALTER, superintendent Vancouver Gas Co., res foot of Keefer

LEAMY & KYLE, Prop's, Commercial Saw Mills, Rough and Dressed Lumber, Doors, Sash, Laths, &c. **VANCOUVER, B. C.**

Cars loaded in Mill Yard for all points on C.P.Ry. and connections.

A. W. ROSS, Notary Public. **H. T. CEPERLEY,** Insurance.

ROSS & CEPERLEY,

REAL ESTATE & INSURANCE,

POST OFFICE BLOCK,

313 HASTINGS ST.,

VANCOUVER, B. C.

Thompson Albert Edward, upholsterer, 29 Cordova, bds Sunnyside
" Geo., millhand, Westminster av, Mount Pleasant
" John, millhand H.S.M.
" John, photographer, 116 Water
" Joseph, blacksmith, bds St. Charles hotel
" Nicholas, engineer Str Tepic, 12 Westminster av
" Sam., mgr. Greyhound hotel, 228 Water
" Tupper, clerk, 10 Water
" Thomas, carpenter, res Westminster av, False Creek
" W. F. S., teamster, 137 Hastings E
Thomson Bros., stationers and printers, 108 Cordova
" Harry, messenger, res 116 Water
" James A., of Thomson Bros., res Calgary
" Kathleen Miss, res Robson nr Bute
" Melville P., of Thomson Bros., res Robson nr Bute
THOMSON REV. THOMAS G., Presbyterian, res 400 Oppenheimer
Thorburn Grant, bartender Glasgow hotel
Thorne Fred. Clayton, farmer, Howe nr Pacific

Thornton John Brown, grocer, 59 Cordova, res 132 Oppenheimer

Thorpe & Co., soda water works, 6th av. Tel 181
" Hills, of Thorpe & Co., 6th av
Tibbetts Robert, C.P.R., bds 16 Carroll
Tidy Thomas, bricklayer, 9th av
Tierney John J., drayman, 44 Cordova, res 308 Richards. Tel 95
" Kate Miss, res 308 Richards
" Wm., contractor grading, res 306 Richards
Tiffin John B., mgr Port Moody Saw Mill, foot Cambie
Tilley Chas., driver Ice Co., 10 Westminster av

Tilley Seth Thorn, books and stationery, 11 Cordova, res 338 Homer. Tel 3

Timberlake Fred. S., of Dom. Real Estate and Loan Agency, res Manor hse
Timmins Robt. C., barber, 6[illegible] Cordova, res 8 Abbott
Tisdall Chas. E., gunsmith 508 Cordova, bds Stewart house
Tite John Reynolds, drug clerk 41[illegible] Granville, res Burrard nr Beach
Tite Samuel, cooper, res Burrard [illegible] Beach
" Sarah C. Miss, res Burrard [illegible] Beach
Todd Gibson, 35 Cordova
Tolley James, car shops C.P.R., res 1124 Hornby
Tomelson James Albert, teamster, [illegible] Westminster av
Tourtlotte Ike Miss, Nelson nr Bute
Towler Geo., waiter Ontario House
" Wm., bricklayer, 9 Hastings E
" Wm., bricklayer, Hornby [illegible] Georgia
Townley Archie, carpenter
" C. R., C.P.R., 732 Hastings W
TOWNLEY J. D., asst to gener[illegible] supt C.P.R., res 732 Hastings [illegible] Tel 184
Townley James T., C.P.R., 732 Hastings W

LEAMY & KYLE, Prop's, Commercial Saw Mills, Rough and Dressed Lumber, Doors, Sash, Laths, &c. VANCOUVER, B. C.
Cars loaded in Mill Yard for all points on C.P.Ry. and connections.

— THE —
DOMINION ILLUSTRATED
Gives numerous engravings of
MANITOBA
— AND THE —
Great Canadian West.

Townley Robt., plumber McLennan & McFeely, res 214 Richards
Townsend Henry D., nightwatchman V.C.F., res Alexander nr Hawkes
" Mary Mrs., widow John J., tailoress, 17 Hastings E
Trainor Bernard, dairyman, Quebec

Travellers Life and Accident of Hartford, Ross & Ceperley, agents, 313 Hastings

Tremont Hotel, Mellville & Manuel, props, 16 Carroll
Trenoush Thomas, emp R.C.P.M. Co.
Trescott Chas., carpenter, Cordova
Trevan Sam., stair builder, res 331 Hastings E
Trevor R. D., of Goodwin & Trevor, bds Georgia nr Nicola
" Ernest, draughtsman, 312 Hastings
Trimble E L., jun., apprentice, 11th av
" Ed., sen., teamster, 11th av
Truax Frank, Powell nr Hawkes av
Trythall Emma Miss, res 141 Hastings E
" Howard, apprentice, bds 141 Hastings E
" Wm. John, stationery and job printer, 334 Cordova, res 141 Hastings E
Tubman John, painter, bds St Charles hotel

Tuck & Black, barristers and solicitors, 206 Cordova. Tel 218

Henry Porter.
Is always prepared to buy hides in carload lots.
436 VISITATION STREET.

Tuck Francis Herbert, of Tuck & Black, res Hornby nr Helmcken

Tucker Files and Cabinets, Robertson & Co., Agents, 307 Cordova

Tullis James, blacksmith, Dunlevy av
TURNBULL & CO., contractors and builders, Cambie nr Pender. Tel 196
" Thomas, boilermaker V.C.F.
" Wm., of Turnbull & Co., res Westminster av
Turner Geo., 312 Cordova, bds Leland
" W., band sawyer Cassady & Co., res Cambie
" Wm., machine hand Cassady & Co., res Cambie nr Robson
Tuskey Chas., carpenter, 56 Cordova
Twiford T. L., architect, res 456 Seymour
Tye & Co., hardware, 8 Powell. Tel 85
" Thomas H., of Tye & Co., res Victoria

Tynan Thos., wharfinger City wharf, foot of Cambie
Tyner Grace Miss, Powell nr Hawkes av
" Louis C., logger, Powell nr Hawkes av
" Roy, res Powell nr Hawkes av
Tyson Andrew Mann, of Johnston & Tyson, res 490 Alexander
" James, tailor, 6 Abbott
" John, plasterer, Homer nr Robson

LEAMY & KYLE, Prop's, Commercial Saw Mills, Rough and Dressed Lumber, Doors, Sash, Laths, &c. **VANCOUVER, B. C.**

Cars loaded in Mill Yard for all points on C.P.Ry. and connections.

A. W. ROSS, Notary Public. **H. T. CEPERLEY,** Insurance.

ROSS & CEPERLEY,

REAL ESTATE & INSURANCE,

POST OFFICE BLOCK,

313 HASTINGS ST.,

VANCOUVER, B. C.

Udy Wm. S., carpenter, res 766 Westminster av

Union Hotel, Peter Lawson, prop, 19 Abbott

Union Ins. Soc., 424 Cordova

Union Pacific Railway, 504 Cordova

" Steamship Co. of B. C. (Ld), Wm. Webster, secy, Hastings W

UNITED STATES CONSULAR, agent, Chas. M. Bolton, 516 Cordova. Tel 29

UPHAM GEO. FRED., real estate and ins. broker, 4 Cordova, res 123 Princess. Tel 233

Upton Miss Elizabeth, private school, res 424 Hastings E

Urquhart Geo., driver, 55 Cordova

" Hugh, liquors, 37 Hastings E

" Wm., liquors, 1 Carroll

" Wm., stonemason, 13th av

C. WHETHAM & CO.,

Real Estate Brokers,

Financial and Insurance Agents,

Corner Cordova & Cambie Sts.,

VANCOUVER, B.C.

P.O. Box 477. Telephone No. 212.

Special Attention given to Investments and the Management of Estates for Non-Residents.

Vancouver Advertising and Bill Posting Co., Atwell King mgr, 440 Cordova

VANCOUVER BOARD OF TRADE, A. H. B. MacGowan, secretary, I. Oppenheimer. Tel 127

Vancouver Boating Club, H. Abbott, president; C. A. Worsnop, secy.-treas.

" Brewery, Chas. Doering, 7th av

" Brick Co., 128 Cordova

Vancouver City Foundry and Machine Works Co. (Ld.), R. P. Cook, pres; Alex. McKelvie, mechanical mgr; Fred. Baker, secy, Alexander bet Heatley and Hawkes av. Tel 54

Vancouver City Hospital, Mrs. A. Roberts, matron; F. C. Birks, steward; Dr. Robinson and Dr. Lefevre, Pender. Tel 26

Vancouver Club, W. J. Meakin, mgr, Seymour nr Hastings

Vancouver Collecting Agency, P.C.L. Harris, mgr., 307 Cordova

" Drug Co., Dr. J. F. Rolls, mgr, 70 Cordova

Vancouver Electric Illuminating Co., Thos. Dunn, pres; F. V. Nicholls, mgr, Hastings cor Abbott, office Caldwell blk, Cordova

Vancouver Fire dept, J. H. Carlile, chief, 14 Water

VANCOUVER GAS CO. (Ld.), Walter Thomas, supt; Dr. G. L. Milne, pres; G. Green, vice-pres; C. D. Rand, secy and treas, 100 Cordova works. Tel 41

" Ice Co., R. V. Winch, mgr, Cordova

" Improvement Co., Tatlow & Spinks, agents, 338 Cordova

" Loan Office, Abbott. Tel 237

" Livery Stable, Queen Bros. prop

LEAMY & KYLE, Prop's, Commercial Saw Mills, Rough and Dressed Lumber, Doors, Sash, Laths, &c. VANCOUVER, B. C.
Cars loaded in Mill Yard for all points on C.P.Ry. and connections.

Vancouver Marble Works, 116 Westminster av
" Parcel Delivery Co. Tel 238

Vancouver Photo Co., J. D. Hall, mgr, 416 Cordova

Vancouver Reading Room, 144 Cordova
" Saloon, 21 Powell
" San Juan Lime Co., Powell nr Raymur av
" Saw Mill. Tel 225

Vancouver Shingle Mill, C. F. Slater, office and yard on False Creek foot Cambie

Vancouver Soap Co., Gilmour, Clark & McCandless, 123 Keefer.

Vancouver Soda Water Works A. C. Murchison, prop, 704 Westminster av. Tel 174

Vancouver Street Ry. Co., H. T. Ceperley, sec.-treas., 313 Hastings W

Vancouver Transfer Co., Frank Barnard, pres; J. Cates, mgr., 320 Carroll. Tel 68

Vancouver Warehousing Co., C. B. Major, 109 Walter

Vancouver Wharfage & Storage Co. (Ld.), D. Oppenheimer, pres., office 18 Alexander

Vancouver Wine Co., wholesale, wines, liquors and cigars, Walton & Pollefexen, 122 Cordova

VANCOUVER WATER WORKS Co., Capt. John Irving, president; J. W. McFarland, secretary; G. A. Keefer, M. Inst. C. E., chief engineer; J. J. Nickson, supt., Yard 130 Hastings E., office 118 Alexander. Tel office 164, shops 168

ELECTRIC NIGHT BELL IN REAR.
Telephone No. 52.
F. W. HART,
FUNERAL DIRECTOR and EMBALMER
STOCK COMPLETE
27 and 29 CORDOVA ST.

Vancouver World, daily and weekly, pub by McLagan & Co., 234 and 236 Cordova. Tel. 111. *See adv.*

Vandusen David, carpenter, res Quebec
Van Volkenburgh Benjamin, res Victoria

Van Volkenburgh & Bro., B.C. market, 17 Water. Tel 32, slaughter house. Tel 217

Van Volkenburgh Isaac, of Van Volkenburgh Bros., res 422 Oppenheimer
Vanstone Wesley, plumber, 162 Water
Vaughn Major J. W., D.L.S., bds Vancouver hotel
Veitch Thos., teamster, Homer nr Robson
VEYSEY CHAS. C., blacksmith and carriage maker, 64 Hastings W, res 207 Abbott
" Mabel Miss, music teacher, 207 Abbott

Any property for sale in or near the City can always be had at lowest figures through
C. WHETHAM & CO.,
Corner Cordova and Cambie Streets.

The Central **REAL ESTATE** firm of the City. See their **Guide to Vancouver** Call for maps and information of any kind.

LEAMY & KYLE, Prop's, Commercial Saw Mills, Rough and Dressed Lumber, Doors, Sash, Laths, &c. **VANCOUVER, B. C.**

Cars loaded in Mill Yard for all points on C.P.Ry. and connections.

A. W. ROSS, Notary Public. **H. T. CEPERLEY,** Insurance.

ROSS & CEPERLEY,

REAL ESTATE & INSURANCE,

POST OFFICE BLOCK,

313 HASTINGS ST.,

VANCOUVER, B. C.

Vickers Arthur, laborer H. S. Mill, res Alexander street Beach
Vincent Robert, carpenter, Richards nr Drake
" Wm., laborer, Richards nr Drake
Vishoot Isaac, tailor, 52 Water
Vivian Wm., painter, res 653 Seymour
Wade Philip, marble works, 116 Westminster av
Wagar J. W., carpenter, bds Northern hotel
Wagg George, grocer, 110 Water
Waite David, of Saul & Waite, res 320 Homer
" Wm., millwright, 16 Carroll, bds Tremont House
Waldman J. H., emp R.C.P.M. Co.
Waldren —, rancher, Westminster nr 13th av
Wales Miss A.M., bds 718 Hastings W
Walford Frank, clerk, 406 Pender
Walker —, carpenter, bds Cambie cor Georgia
" Arthur, janitor, 138 Hastings
" C., blacksmith V. C. F.
" David, barber, 61 Cordova, bds 57 Cordova
" George, carpenter, res Cambie
" John F., of Hayden & Walker, res foot Cambie
" John, professor, 61 Westminster av
" W. H., accountant Vancouver hotel, res 651 Seymour
Wallace Effie Miss, 23 Dupont
" Robt., carpenter, 204 Alexander
Wallbridge D. S., barrister at Rand Bros., 100 Cordova
Walsh Ernest, bookkeeper Van Volkenburg Bros, res 751 Westminster av
Walter Jacob F., 25 Dupont

Walton & Pollefexen, Vancouver, wine Co., liquors and cigars, wholesale 122 Cordova. Tel 1

Wansley William, blacksmith, 104 Jackson av
Ward —, carpenter Cassady & Co., bds Cambie cor Georgia
" Chas., waiter, 426 Cordova
" J.H., freight dept. C.P.R., 410 Cordova
" Robt. C., carriagemaker, res 227 Harris
" T., carpenter G. Cassady & Co.
Warson F. W., carpenter, bds Louvre
Waterman Fred. James, fruits, 29 Carroll
Waterworks office, 118 Alexander. Tel 164
Watkins Kate Mrs., nurse, 651 Seymour
Watson Arthur, carpenter, bds St Charles hotel
" Emelia Miss, Seaton nr Burrard
" Harry Halgate, druggist's asst., Cordova
" James, carpenter Cassady & Co., res Prior
" Robert, stonecutter, res Hornby bet Drake and Pacific
" Samuel, res over 464 Granville
" Thos. Francis, clerk H. S. M., res Dunlevy av
" Wm. Hamilton, landing waiter, res 438 Seaton
Watt Daniel, plasterer, res Seymour
" James, upholsterer, 513 Pender, bds Albion
Weaver Jacob, bricklayer, 210 Dunsmuir

AMY & KYLE, Prop's, Commercial Saw Mills, Rough and Dressed Lumber, Doors, Sash, Laths, &c. VANCOUVER, B. C.
Cars loaded in Mill Yard for all points on C.P.Ry. and connections.

Weaver Lucy M. Mrs., widow Samuel, res 210 Pender
" Thos. A., carpenter, Homer
" Thos., carpenter, 210 Dunsmuir
Webb Francis M. B. S., cigarmaker, bds Stewart House
" Walter H., boots and shoes, 49 Cordova
Webber Duncan, shipwright, Westminster av
Webster George C., chief landing waiter Customs dept, Seaton nr Thurlow
" James R., driver, 182 Cordova
WEBSTER ROLAND ERNEST, mgr. the Havana Cigar factory, 332 Cordova, res Stewart House
" Capt. Wm., of Webster & Co., res 415 Cambie
" Wm., & Co., auctioneers, real estate and ship brokers, 217 Hastings W

Weeks & Ford, Grocers, 412 Hastings W.

Weeks Geo. W., of Weeks & Ford, res 421 Richards
" Wm., carpenter, 344 Seymour
Weiss John, boilermaker V. C. F.
" William, blacksmith, 317 Westminster av
" F., laborer, 1 Cambie
Welch Emily Miss, waitress Ontario House
" George, millhand H. S. M.
" H., emp. R.C.P.M. Co.
" John Short, shoemaker, 49 Cordova
Wells —, baggageman C. P. R., bds 792 Westminster av
" Chester Philip, clerk, 39 Oppenheimer, bds Granville

Wells James D., produce, 39 Oppenheimer, res Mission, Fraser River

DOMINION
REAL ✱ ESTATE
AND
LOAN AGENCY.
153 CORDOVA ST., VANCOUVER, B. C.
REAL ESTATE IN ALL PARTS OF THE CITY AND PROVINCE.
MONEY TO LOAN.

Welsh E. Ernest, cashier, 17 Water, res 751 Westminster av
" Fred., clerk, 174 Cordova, res 317 Richards
" Chas., waiter Hotel Vancouver
" Kate Miss, dressmaker, Georgia nr Burrard
" L. Mrs., widow, seamstress, 513 Pender, res Richards
" Emily Miss, 307 Richards
" Jane Miss, 307 Richards
" Louisa Mrs., wid Wm., 307 Richards
" Patrick, lab., Seymour nr Drake
" Thomas Herbert, clerk, res 751 Westminster av
Wensley W., blacksmith V. C. F.
West End saloon, 625 Hastings W
" End School, Barclay nr Burrard
" John, cabinetmaker, 29 Cordova, bds Greyhound hotel
" John W., cabinetmaker, res 309 Richards

Western Fire Assurance Co. of Toronto, Ross & Ceperley, agents, Post Office block, 313 Hastings

Western Marine Insurance Co. of Toronto, 504 Cordova
Wetzel C. C., shoemaker, 116 Water
" M. F., shoemaker, 116 Water
Whaley Wm., wood worker, 7 Powell
Whatcheer House, Robert Campbell, prop, Heatley av nr Alexander

LEAMY & KYLE, Prop'rs Commercial Saw Mills, Rough and Dressed Lumber, Doors, Sash, Laths, &c. **VANCOUVER, B.C.**

Cars loaded in Mill Yard for all points on C.P.Ry. and connections.

A. W. ROSS, Notary Public. **H. T. CEPERLEY,** Insurance.

ROSS & CEPERLEY,

REAL ESTATE & INSURANCE,

POST OFFICE BLOCK,

313 HASTINGS ST.,

VANCOUVER, B. C.

C. WHETHAM & CO.,

Real Estate Brokers,

Financial and Insurance Agents,

Corner Cordova & Cambie Sts.,

VANCOUVER, B.C.

P.O. Box 477. Telephone No. 212.

Special Attention given to Investments and the Management of Estates for Non-Residents.

Wheeling Thos., laborer Leamy & Kyle

Whetham & Co. C. real estate and insurance, Cordova cor Cambie. Tel 212. *See Card advs*

Whetham Chas., of C. Wetham & Co., res Georgia nr Bute. Tel 213

Whetham Jas., M. D., office Cordova cor Cambie, res Georgia nr Bute. Tel 213

Whiffen Wm. Sidney, clerk Brown & White, res Powell nr Hawkes av

Whipple Mary Mrs., wid Wm., res rear 609 Powell

" Thomas, res rear 609 Powell

White Edward, of Brown & White, res Dunlevy av nr track

" Fred., millhand H. S. M.

" James, shoemaker, 13 Cordova

" John, photographer, Cordova, res Oriental

" John R., carpenter, 522 Alexander

" Joseph, boilermaker C. P. R. shops, res 208 Dunsmuir

" Swan dining room, 103 Seymour

White Swan Hotel, 500 Cordova, Jas. Summers, prop.

White Thomas, C. P. R., bds 527 Seymour

" Wm., clerk, 3 Oppenheimer, res 29 Powell

" Wm., laborer, res 313 Oppenheimer

" William, cook, res 29 Powell

Whitehead Geo., bartender, 24 Carroll

" James, res 308 Oppenheimer

" John Martin, of Powis & Whitehead, res 308 Oppenheimer

Whiteside Fred. S., clerk, res 112 Hastings

" —, tailor, 64 Hastings

Whitworth E., mechanist, res 324 Homer

Whiteworth Lillian Miss, tailoress, 91 Cordova, res 325 Homer

Whittaker George, painter, bds Howe nr Pacific

Whittier C. K., of Whittier & Cramer, res 609 Powell

" & Cramer, barbers, 7 Carroll

" John A., miner, bds Alexander nr Hawkes av

Whorton Edward, res Prior

" Edmund, res Prior

WICKENDEN C. O., architect, office Richards cor Hastings, res 416 Cordova

Wickham L. Provis, reporter News Advertiser, bds 617 Powell

Wiess Jacob E., wood turner, bds Colonial hotel

Wiffin W. Sidney, clerk, 30 Carroll res Powell

WIGGLESWORTH ISAAC WALSH, butcher, Westminster av opp School

" John Walsh, butcher Westminster av opp School

Wiggard Chas. W., salesman J. Sehl, res Keefer

LEAMY & KYLE, Prop's, Commercial Saw Mills, Rough and Dressed Lumber, Doors, Sash, Laths, &c. VANCOUVER, B. C.
Cars loaded in Mill Yard for all points on C.P.Ry. and connections.

Wickstrom Wm., carpenter, 29 Hastings
Willband Geo., apprentice, 114 Carroll, res Nelson
" E., apprentice, 114 Carroll, res Nelson
Wild Alfred, cabinetmk , 13 Columbia
Wilde Wm. Wilmot, waiter, 178 Water, res Powell
Wilds Alf., carpenter, 13 Columbia av
Wiley Thos., labo er, 114 Pender
Wilgard Chas. Wm., clerk J. Sehl, res Keefer
Wilgress Henry Thos., paymaster C.P R., res Georgia nr Thurlow
Wilkes Geo., moulder V. C. F.
Wilkinson Michael B., of Black & Wilkinson, res Pender nr Burrard
" Lizzie Miss, Pender nr Burrard
WILLIAM ADOLPHUS, barrister of Ontario, 206 Cordova, bds Douglas house
Williams A. R., Toronto, engines, boilers and machinery, W. L. Leonard & Co., agents
" —, bricklayer, bds Glasgow hotel
" Alfred W., res 310 Powell
" Arthur, carpenter, 6th av
WILLIAMS BROS., surveyors and land agents, Homer nr Hastings
" Chas., millhand Leamy & Kyle,
" John Edgar, clerk, 65 Cordova res Carroll
" Francis, tailor, 75 Cordova, res 44 Westminster av
" Geo., laborer, 792 Westminster av
" Geo. Joseph, plasterer, 12 Park av
" Geo., plasterer, 227 Prior
" John, laborer, 122 Alexander
" John, prop Red Cross Brewery, Seaton nr Thurlow, res same. Tel 67
" John Jos., plasterer, 12 Gore av
" John T., of Williams Bros., rooms 4 New York block, bds Barclay nr Burrard
" Robt., laborer, 1 Cambie, res Hastings

HENRY PORTER,
Manufacturer of
Sonora Tanned Lace Leather,
Guaranteed to be the toughest in existence.
436 Visitation Street.

Williams John, bds Whatcheer House
" Sidney, of Williams Bros, room 4 New York block, bds Barclay nr Burrard
Williamson Geo., carpenter, Mount Pleasant
" Geo., carpenter, res cor Hastings and Westminster av
" J., emp R.C.P.M. Co.
" T., emp R.C.P.M Co.
" Wm., foreman, 540 Seymour
Willis Walter, clerk P. O., bds 560 Seymour
Willman John Thaddeus, contractor, Nelson nr Thurlow
Wilmot J. H., bds Balmoral
Wilson & Adams, butchers, Westminster av
" —, 422 Pender
" —, collector G. Cassady & Co., res Drake
" Alex., carpenter, 321 Richards
" A. W. Tel 109
" Block, cor Abbott and Cordova
" Charles, plumber C.P.R. shops, res 344 Cambie
" Chas. Samuel, of C. G. Hobson & Co., 323 Westminster av
" & Blakie, harnessmakers, 11 Cambie
" David Henry, M.D., 162 Cordova, res Robson nr Thurlow. Tel 91 res, Tel 219
" David, of Wilson & Blakie, res Seymour

LEAMY & KYLE, Prop's, Commercial Saw Mills, Rough and Dressed Lumber, Sash, Laths, &c. **VANCOUVER, B.**

Cars loaded in Mill Yard for all points on C.P.Ry. and connection

A. W. ROSS, Notary Public. **H. T. CEPERLEY,** Insurance.

ROSS & CEPERLEY,

REAL ESTATE & INSURANCE,

POST OFFICE BLOCK,

313 HASTINGS ST.,

VANCOUVER, B. C.

Wilson Edw. Wesley, of Wilson & Adams, Westminster av
" Edward, butcher, 219 Prior
" David, harnessmaker, bds 560 Seymour
" Harry, clerk, 519 Hastings W, res 619 Seymour
" Henry, engineer, res 617 Seymour
WILSON GEORGE I., dry goods, 204 Cordova, res 444 Seymour
" James, Georgia nr Burlow
" John, bricklayer Turnbull & Co.
" J. C., reporter "News Advertiser"
" Louise Mrs. wid Benjamin H., res 143 Hastings E
" Wm., printer, 323 Hastings W, res Seymour
" W. A., of Shelton & Co., bds Leland House
" Wm. Frederick, lumber, Hornby nr Helmcken
" W. Mc P., comp. "World"
" W. M., job printer "News Advertiser"
Winch Frank K., carriage maker, 28 Oppenheimer, res same
" Louis, 238 Cordova
" Richard V., fruits and produce, 20 Cordova, res 412 Oppenheimer. Tel 58
Windebank J., R. C. P. M. Co., res 88 Cordova
Windson Chas. Samuel, res 323 Westminster av

Windsor Hotel, Brocklesby & Co., props, cor Pender and Seymour Tel 136

Windsor Wm., bookkeeper, res New York block
Winlaw John B., saw filer, 166 Water
Winnipeg Confectionery, John Tapley, 229 Cordova. Tel 210
Winrow Geo., brakeman C. P. R., bds Glasgow hotel
Winters R. K., barber, 61 Cordova
Wise Emma Miss, dressmaker, res Westminster av
" Chas., brewer, 7th av
" John, compositor, res 317 Westminster av
" Wm., blacksmith C.P.R., res 317 Westminster av

Wishart E., green grocer, fruits, vegeta les and fanc grocers, 88 Cordova, res 612 Powell Tel 191

Wishart N. Andrew, 316 Cordova, res 612 Powell
Withrow Sam., farmer, 434 Seymour
Witherby —, 516 Cordova
Withy Peter, dairy, Westminster road
Witmaye W., brewer, res Seaton nr Burrard
Wize Chas., upholsterer, bds 527 Seymour
" Jas., contractor, bds 326 Seymour
Wokanny Geo., millhand H. S. M.
Wolf John, Scavenger
Wolfer Joseph, laborer, res Seymour above Smythe
Wolshin Solomon, grocer, 37 Dupont
Wood Albert Nelson, blacksmith, 20 Pender
" Alice Miss, domestic, 330 Oppenheimer
" Chas. Arthur, drug clerk, 41 Granville, res 309 Howe
" Emily Miss, res 326 Howe
" Francis, of Wood & Shintoffer, 220 Water

LEAMY & KYLE, Prop's, Commercial Saw Mills, Rough and Dressed Lumber, Doors, Sash, Laths, &c. VANCOUVER, B. C.
Cars loaded in Mill Yard for all points on C.P.Ry. and connections.

Wood Geo., contractor, Nelson nr Thurlow
" H. G., carpenter, bds Louvre
" Mrs. Henry, 309 Howe
" R. C., woodworker A.T. McNabb
" Wm. E., res 330 Cordova

Wood & Shintaffer, props Stewart house, 212 Water

" Wm. Hy., draughtsman, 312 Hastings, res 326 Homer
" William D., baggageman C.P.R., New York block, Granville

Woodaman Thos. F., blacksmith, Trounce Alley, res same
Woodroofe Richard, watchmaker, 150 Water
Woodrow James I., butcher, Seymour
" John C., butcher, Seymour bet Davie and Drake, bds J. Coupland
Woods Albert, blacksmith, 64 Hastings
" Johd E., cigars, 316 Cordova
WOODS JOHN GEO., mgr. Commercial Saw mills, 230 Hastings W., res 421 Richards
" W., laborer Leamy & Kyle
Woodward Beatrice Miss, 8th av
" Chas. H. H., carpenter, 8th av
" George Clark, chief night operator C.P.R, res Hornby nr Georgia
" G. Miss, 334 Cordova, res 8th av
" Herbert, mariner, 8th av
" M. S. Miss, nurse City Hospital
" Reginald Percy, draughtsman C. O. Wickender, res 8th av

Woodworth Jas. H., & Co., coal and wood dealers, 336 Carroll. Tel 48

Woodworth James Henry, of Woodworth & Co., res 529 Seymour
Wooton Thos., expressman, Melville nr Bute

World Printing & Publishing Co. (Ld.), J. C. McLagan, manager, 232 Cordova. Tel 111

Worsnop Chas. A., cashier Customs dept, res Hornby nr Pender
Wotters Frank, millhand H. S. M.
Wrede Bernhart, 163 Cordova
Wright Alfred W., grocer and fruits 182 Cordova, res 325 Hamilton Tel 55
" Geo., planer, res rear 516 Oppenheimer
" H. H., clerk, 89 Cordova
" Horace T., apprentice, 25 Carroll
" John, fruits, 25 Carroll, res same
" Joseph, carpenter, foot Cambie
" L. H., stationery agent, C.P.R.
Wuester Olof, laborer, Water front nr Dunlevy av
Wulffsohn Johann, of Bewicke & Wulffsohn, res Seaton bet Burrard and Thurlow. Tel 86
Wust Gottlieb, butcher, 27 Carroll, res Front
Wynings W., lather, bds 530 Seymour

C. WHETHAM & CO.,
Real Estate Brokers,
Financial and Insurance Agents,
Corner Cordova & Cambie Sts.,
VANCOUVER, B.C.
P.O. Box 477. Telephone No. 212.

Special Attention given to Investments and the Management of Estates for Non-Residents.

Y. M. C. A., rooms 139 Hastings W., J. A. Carnock, gen sec. Tel 173

Yates Jas. Stuart, of Yates & Jay, res Victoria City

Yates, Jay & Russell, barristers, solicitors and notaries public, 332 Cordova. Tel 207

LEAMY & KYLE, Prop's, Commercial Saw Mills, Rough and Dressed Lumber, D
Sash, Laths, &c. **VANCOUVER, B**
Cars loaded in Mill Yard for all points on C.P.Ry. and connection

Are You Sick or in Bad Health?

PROF. ZIMMER

No. 10 Abbott Street, Vancouver, B.C. is now daily receiving from the East and other parts of the globe consignments of ROOTS AND HERBS, specially selected for him, for the purification of the human blood and the restoration of deranged systems. The fall and winter season is now upon us. It is the period when the strongest and stoutest of systems are severely tested. The hundreds of testimonials now in possession of the Professor attest the efficacy of his herbs as healers and health restorers. The heabs discovered in the vicinity of this city a few months ago have stayed, in the most efficient manner, the ravages of consumption, as well as relieving those threatened with Asthma and Dyspepsia. Correspondence solicited Remember the address, No. 10 Abbott Street, Vancouver, B.C.

Yerax Devere, apprentice V.C.F., bds 132 Oppenheimer
" I. A., traveller Oriental Traders' Co. (Ld)
York Arch, of Souls & York, res 423 Hamilton
Young Arthur, 615 Powell
" Bertha R. Miss, 615 Powell
" Ellis, millhand H.S.M.
" Fred W., carpenter, bds Sunnyside hotel
" Francis Henry, of Cope & Young, res Hamilton nr Dunsmuir
" J. H., messenger Dom. Express Co., bds Leland House
" John Wesley, millhand 615 Powell
" Wm., helper V.C.F.
" Wm. B., local mgr C.P.R. telegraph, bds Leland
Zabrest John, barber, 61 Cordova

Zimmer, prof. Cesrge E., herbalist, 10 Abbott

Zink Jacob, boilermaker V.C.F., res 628 Powell
Zion Presbyterian Church, rev John M. McLeod, pastor, 705 Westminster av
Zoellman August, miner, Columbia nr 10th av
Zwicker Carrie Miss, res 526 Alexander

CHINESE

Ah Lean, 106 Dupont
Chinese Church, Dupont st., Rev. Chan Sing Kai
Chan Sing Rev. Kai, Chinese Mission Dupont st.
Chong S., laundry, 328 Carroll
Fook Chung Lung, grocery, cor Dupont and Carrall
Fow Long, laundry, cor Richards and Drake
Gun Lung, laundry, 226 Water
Hip Chung Lung & Co., employment agents, 15 Dupont
" June, gen store, 100 Dupont
" Tuck Lung & Co., importers of opium, 4 Dupont
He Chong, laundry, 114 Dupont
Hong Chung, tailor, 15 Dupont
" Sing, laundry, 16 Powell
" Yuan, merchant, 3 Dupont
Hop Yek, merchant, 9 Dupont
Jee Sing, laundry, 218 Prior
Jim Kee, laundry, 332 Carroll
John Kee, merchants, 28 Dupont
Kam Wo & Co., merchants, 33 Dupont
King Fung, merchants, 40 Dupont
Kwong, Joy, Shing & Co., merchants, 13 Dupont
Lai Hing Long, merchant, 112 Dupont
On Chong, laundry, 169 Water
Sam Kee, merchants, 116 Dupont
" Lee, laundry, 64 Hastings
" Lung, laundry, 107 Dupont
" Chung Kee, laundry, 167 Water
Tong Yuen, laundry, 38½ Dupont
" Hang, store, 110 Dupont
Toy, Sam, Low, grocers and laborers contracts, 50 Dupont
Wing Lee, laundry, 36 Alexander
" On Tai & Co., merchants, 36 Dupont
" Sang & Co., importers, 29 Dupont
" Yuen, & Co., merchants, 10 Dupont
Yuen Wah, laundry, Pender bet Richards and Seymour

INDEX TO STREETS.

PAGE

Alfred, from 205 Cook to Blanchard 389
Amelia, from 86 Pandora to Cormorant..... 389
Bastion, from Wharf to Government..... 389
Battery, from Beacon Hill Park to Carr..... 390
Bay, from Rock Bay to Chambers..... 390
Beacon Hill Park..... 390
Beechy, from Rupert to 4 Vancouver 391
Belcher, from 109 Vancouver to City Limits 391
Belleville, from McClure to Montreal..... 391
Bellot, from 80 Vancouver to Cook..... 392
Birdcage Walk, from James Bay to Michigan 392
Blanchard, from Burdette av. to Fourth..... 392
Boyd, from Niagara to Dallas Road..... 394
Bridge, from Rock Bay to Ellice..... 394
Broad, from Broughton to Pandora av..... 394
Broughton, from Wharf to Douglas..... 395
Burdette av., from Churchway to Vancouver..... 396
Burnside Road, from Saanich Road to City Limits..... 396
Cadboro Bay Road, continuation of Fort... 396
Caledonia av., from Cook to Spring Ridge, 399
Carr, from Toronto to Dallas Road..... 397
Cedar Hill Road, from Walnut North..... 397
Centre Road, from Ridge Road to Fernwood Road..... 397
Chambers, from 204 Pandora av. to Bay..... 397
Chancery Lane, from 8 Bastion Square to 46 Langley..... 398
Charles, from Cadboro Bay Road to Belcher..... 398
Chatham, from 49 Store to Spring Ridge... 398
Churchway, from Douglas to Blanchard.... 399
Coburg, from Oswego to Randall..... 399
Collinson, from McClure (Victoria Crescent) to Vancouver..... 400
Constance, from Discovery to Rock Bay... 400
Cook, from Straits of Fuca to Hillside av... 400
Cormorant, from 17 Store to Quadra..... 401
Courtney, from Wharf to 20 Douglas..... 401
Coutts, from Quadra to 93 Vancouver..... 402
Dallas Road, from Erie to Beacon Hill Park 402
David, from Bridge to Gorge Road..... 402

PAGE

Discovery, from Victoria Harbor to 134 Blanchard av..... 402
Dobinson, from Montreal to Oswego 403
Douglas, from 33 Humboldt to Saanich Road..... 403
Edmonton, from Cedar Hill Road to City Limits..... 406
Elizabeth, from 193 Cook to Chambers..... 406
Ellice, from Bridge to Rock Bay av..... 406
Erie, from St. Lawrence to Shoal Point..... 406
Esquimalt Road, from Rock Bay Bridge to Esquimalt..... 406
Fairfield Road, from 31 Cook to Foul Bay Road..... 407
Farquhar, from 86 Blanchard to Quadra..... 407
Fernwood Road, from Edmonton to Fort... 407
First, from Bay to Topaz av..... 408
Fisguard, from 37 Store to Quadra 408
Fort, from Wharf to Cadboro Bay Road..... 408
Fourth, from Bay to Topaz av..... 412
Franklin, from 36 Vancouver to Cook..... 412
Frederick, from 109 Quadra East..... 412
Garbally Road, from Gorge to Victoria Arm 412
George, from 294 Johnson to Pandora..... 413
Gordon, from 13 Humboldt to Broughton..... 413
Gorge Road, from Government to City Limits 413
Government, from James Bay to City Limits 413
Green, from 143 Quadra East..... 421
Harrison, from Cadboro Bay Road (head of Yates), North..... 421
Henry, from Pleasant to Government 421
Herald, from Victoria Harbor to Blanchard 422
Hillside av., from Government to City Limits..... 422
Humboldt, from 9 Government to Vancouver..... 423
James, from Randall to Oswego..... 423
John, from Pleasant to Government..... 424
Johnson, from Wharf to Spring Ridge. 428
Johnson, from George to Fernwood Road.. 424
Kane, from 25 Douglas to Quadra..... 428
King's Road, from 259 Douglas to Cook.... 428

PAGE.

Kingston, from Menzies to St. Lawrence.... 429
Labouchere, from 19 Vancouver to Cook... 429
Langley, from Courtney to 29 Yates..... 429
Langley Alley, from Chancery Lane to 27 Yates..... 431
McClure, from South Park to 56 Vancouver 431
Maria, across Chatham nr Quadra..... 431
Market, from Douglas to First 431
Mason, from 97 Quadra to Vancouver..... 431
Mears, from 21 Quadra to Cook..... 431
Menzies, from James Bay to Strait of Fuca 431
Michigan, from Beacon Hill Park to St. Lawrence..... 432
Montreal, from 126 Belleville to Dallas Road 433
Niagara, from Beacon Hill Park to St. Lawrence. Dallas Road..... 433
North Park, from 124 Quadra to Chambers 434
North Road, from Chambers to Fernwood Road..... 434
Oriental Alley, from Johnson to 34 Yates.. 434
Ontario, from Montreal to Dallas Road..... 434
Oscar, from Moss to Cook 435
Oswego, from 72 Belleville to Dallas Road 435
Pandora av., from 135 Government to Chambers and George..... 435
Pandora, North, from Chambers to Fernwood Road..... 437
Pandora, South, from George to Fernwood Road..... 437
Park Road, from 124 Humboldt to Beacon Hill Park..... 437
Parkington, from 2 Vancouver to Cook... 437
Pemberton, from Cadboro Bay Road to Belcher..... 437
Pembroke, from 90 Store to Chambers..... 437
Pioneer, from 117 Blanchard to Quadra..... 438
Pleasant, from 17 Work to Victoria Arm.... 438
Princess, from 48 Michigan to Toronto..... 438
Princess av., from Government to Chambers 438
Putnam, from 209 Cook to Spring Ridge.. 439
Quadra, from Burdette av. to Bay 439
Quebec, from Menzies to Montreal 440
Queen's av., from Government to Chambers 440
Rae, from Douglas to Quadra 440
Randall, from Simcoe to Niagara 441
Richardson, from Vancouver to City Limits..... 441

PAGE

Ridge Road, from North Road to South Road..... 441
Rithet, from Turner to Menzies 441
Rock Bay av., from Rock Bay to Gorge Road 441
Rupert, from Humboldt to McClure..... 442
St. John, from 92 Belleville to Kingston... 442
St. Lawrence, from Kingston to Dallas Road..... 442
St. Louis, from Vancouver to Cook 442
Saanich Road, cont. of Douglas, North..... 442
San Juan av., from Dallas Road to Oswego 442
Sayward's Lane, from South Road..... 442
Scoresby, from 60 Vancouver to Cook..... 443
Second, from Bay to Hillside av.. 443
Selkirk Road, from Garbally Road to Victoria Arm..... 443
Simcoe, from Beacon Hill Park to Dallas Road..... 443
South Park, from McClure to Park Road... 444
South Road, from Chambers, East..... 444
Spring, from South Road to North Road..... 444
Store, from 22 Johnson to Rock Bay 444
Superior, from Beacon Hill Park to Montreal..... 445
Third, from Bay to Hillside av..... 446
Topaz av., from Saanich Road, East..... 446
Toronto, from Beacon Hill Park to Menzies 446
Trounce av., from 79 Government to Broad 447
Turner, from Work to Victoria av..... 447
Turner, from Simcoe to Dallas Road..... 447
Vancouver, from Humboldt to St. Louis... 447
Victoria Crescent, from Burdette av., foot of Quadra, to McClure..... 447
View, from Broad to School Reserve..... 448
Waddington Alley, from Johnson to Yates 449
Wallace, from Southgate to Beacon Hill Park..... 449
Walnut, from Chambers to Fernwood Road 449
Wharf, from 2 Government to foot of Johnson..... 449
Wilcox, from Kane to 97 Fort 452
Work, from Rock Bay to Point Ellice 452
Yates, from 85 Wharf to Cadboro Bay Road 452
Young, from 28 Michigan to Toronto..... 456

SEE THAT YOU ORDER

HENDERSON'S

British Columbia Gazetteer and Directory

FOR 1891.

The Henderson Directory Co.

PUBLISHERS - - - VICTORIA.

VICTORIA

STREET DIRECTORY.

THE STREET DIRECTORY is presented in a condensed form and is intended to show the exact location of each house with its occupants, and in places of business who compose the firm and the employes.

Fuller information will be found in the ALPHABETICAL DIRECTORY.

A * before a name indicates a seperate house without a number, when there is a * and a number, that there is no number on the house.

ALFRED, from Cook to Blanchard

4 Williams Frank, fish dealer
5 Dinsdowne
8 Ure James
7 Crossman William
9 Harris Clairvorn, carpenter
12 Vacant
27 West Julius
28 Whittaker Samuel
33 Bragg Alfred, bricklayer
35 Moore John William
Williams Miss Eliza
36 King Samuel Ebenezer Bromley
King Arthur Bromley, baker
Smith Charles, baker
King Miss Sarah Ann
King Miss Eliza Jane

AMELIA, from Pandora to Cormorant

6 Moody Thomas Gage, family grocer

Farquhar intersects.

1 Styles S. T.
2 Stark William, builder
3 Deasy Thomas, chief Fire dept.
Sarvis Thomas
5 Roper Frederick Smallwood, miner
6 Lawson William George
Lawson Thomas
Lawson Charles Richard
7 Nicholson Herbert, carpenter
8 Keown James, carpenter
Keown Frank, painter
Keown George, apprentice
9 Thomas Henry, skins and hide dealer
Rennie Robert
Trivel William
Fraser Alexander, machinist
10 Lyall George Beverly, contractor
12 Bishop George, carpenter
Sherborne Frederick
Johnston Miss Jessie
13 Bucknam Samuel William, capt.

Cormorant intersects.

BASTION, from Wharf to Government

BOTH SIDES.

4 Steele's saloon, Peter Steele, sen., prop.
Steele Peter, jun., clerk

Commercial Alley ends.

6 Belyea Arthur L., barrister
Higgins Frank, law student
Dunn, Wiman & Co., mercantile agency

Matthews Erastus Walter, manager
Jones Charles F., clerk
Jones & Co., stenographers and typewriters
Room a and 3 Commercial Travellers Association of Canada
" 1 Marshall James Currie, com. agent
" 2 Dier W. A., commission agent
" 4 Vacant
" 5 Vacant
" 6 Vacant
" 7 and 8 Sorby Thomas Chas., architect
" 9 Vacant
" 10 Braverman I., money broker
8 Heisterman H. F., & Co., real estate and insurance
Heisterman Henry Frederick
Heisterman Bernard S., clerk
Haynes George Washington
Mutual Life Insurance Co. of New York
Phenix Fire Insurance Co. of Brooklyn N. Y.
Western Assurance Co. of Toronto
Firemen's Fund Insurance Co., of San Francisco (Marine Branch)
Lloyds Underwriting Agency & Association of London
* Warehouse C. Strouss & Co.
9 and 11 Jones W. H. MacNaughton, A.B., M.D., M.S.
21 Bales James Chestney, accountant and ins. agent
Lancashire Fire Insurance Co. of Manchester
Equitable Life Assurance Society of the U. S. (The)
* Drake, Jackson & Helmcken, barristers
Jackson R. E.
Helmcken Henry Dallas
Drake B. H. T., student
Pemberton C. C., barrister
Langley Wm. H., student
Carmichael Arch., acct.
Daniell Edwin J., clerk
Crease Lindley, student
Fawcett Wm. L., clerk
23 Garrick's Head saloon, Edmund Walker Spencer, prop
Brown —, bartender
25 Citizens Insurance Co., E. A., Hart, manager

Langley Alley.

2 Vacant
4 Boomerang saloon, Victor Jensen, prop
Hawkins Arthur, steward Oriental hotel

Commercial Alley.

* Crawford James, gen commission agent
Nairone Charles Robert, bookkeeper
* Customs Bonded Warehouse
* Leiser Simon, warehouse

BATTERY, from Beacon Hill Park to Carr.

* Rutland Henry

BAY STREET, from Rock Bay, to Chambers.

4 Gill James Austin, engineer
DeLong William
7 Robinson Leonard, carpenter
8 McIntosh Stephen F., foreman
9 Jackson Oliver, coppersmith
10 Campbell Neil
Campbell Robert, prospector
Campbell John, cigar maker
Campbell Miss Agnes
Campbell Miss Grace F.
11 Frank John
Willinson Miss Catherine
12 Eckirt William, grocer
13 Baby Frank, carpenter
Baby Thomas, carpenter
15 Hughes Jacob McDonald, clerk
Miles Harry
McAdams Laura, wid L. C.
Miles Miss Lillian

Rock Bay av. intersects.

26 Renouf Joseph
28 McGregor Alexander
30 Simpkins William
Campbell Daniel
Simpkins Miss Dora
Simpkins Miss Ella

Government intersects.

76 Devereux Capt. John
Devereux William E.
Devereux Frank A., C.E.
*78 Auld James, contractor
Morris Fanny, wid Thomas
94 Gleason Michael Douglas, carpenter
Gleason William Angus, carpenter
Gleason Miss Mary Elizabeth
98 Bartlett John, carriage driver

Blanchard ends.

Second begins.

*120 Wood William Henry

Third begins.

Fourth begins.

BEACON HILL PARK.

* Barracks C. Battery
Holmes Lt. Col. Josiah Greenwood
Peters James, major
Benson Capt. Thomas
Ogilvie Geo. H., lieut.
Gaudet Fredk. M., lieut.
Palmer Edward, cap. and quartermaster

• Elliott John, gardener
Gannon John, clerk
7 Thompson Henry, carpenter
5 Stephenson Fredk.
3 Moffat Thomas, contractor
1 Dodds Wm.
* McTavish Geo. A.

Park Road ends.

McClure ends.

Superior begins.

* Wilson Chas., barrister
Clunk Miss Elizabeth, domestic

Michigan begins.

Toronto begins.

* Leich Peter, city surveyor
McDonald Jane, wid Alex.
* McNamee James
• Hammond William, C.E.
* Colonist hotel, Mrs. Catherine Hotz, proprietress
Cameron John G.

Simcoe begins.

Niagara begins.

* Johnston Angus Rutherford
Johnston Mrs. Lilla

Battery begins.

• Brown R. H.

Dallas road.

BEECHY, from Rupert to Vancouver.

12 Farrell Patrick
Farrell Miss Cecilia
Farrell Patrick Gerald
Farrell John Dominick
16 Hewlett Charles, C. Battery
20 Gabriel Edward, painter
Robson James, painter
26 Trive George, waiter Driard
Johnson Katherine, wid Obediah
Johnson Nellie, wid Noel

BELCHER, from Vancouver, to City limits.

11 Ferguson Ross J.
20 Davis Albert Alfred, cigar maker
Bittancourt Richard Ernest
* Vacant
88 Vacant
69 Humphreys Hon. Thomas Basil
Humphreys Thomas Stanley
* Ward Robert
King Miss Florence
Jones Miss Sarah
Unwin Miss Dora

Moss intersects.

* New house
(Stonyhurst)
* Harvey Rout
* Carey Castle, Govt house
Nelson Hon. Hugh, Lt.-Governor
Higgins James T., gardener
* Barnard Frank S., M.P.
Jeffs George, gardener
* Vacant house

Pemberton road ends.

* Davie J. C., M.D.
Davie Miss Maude
Davie Miss Edith
Davie Miss Kate

Street ends.

* Paddon rev. Canon William F. L.
Cook Alfred W., tutor
• Pemberton J. D.
Pemberton Frederick

BELLEVILLE, from McClure to Montreal.

2 James Francis Thomas, coachman
* Helmcken J. S., M.D.
4 Douglas Lady Amelia, wid Sir James
Harris D. R.
12 Spencer David
Spencer Christopher
Spencer David L.

Birdcage Walk begins.

Government Buildings.

PROVINCIAL SECRETARY'S DEPARTMENT.

Robson Hon. John, premier, provincial secy., and minister of mines
Reddie Arthur Campbell, deputy

EDUCATION DEPARTMENT.

Robson Hon. John, minister of education
Pope S. D., B. A., supt of education
Wilson David, B.A., inspector of schools

PRINTING DEPARTMENT.

Wolfenden Richard, Queen's printer
Butler Robert, foreman
Pollinger Francis, printer
Shakespeare Frederick, printer
Baines William, asst. printer

TREASURY DEPARTMENT.

Turner Hon. John Herbert, minister of Finance and Agriculture
Flett Alfred, depy treas.
Smith James McBride, prov. auditor
Worsfold James Kilvington, clerk

LANDS AND WORKS DEPARTMENT.

Vernon Hon. Forbes George, chief comm. of Lands and Works
Gore Wm. Sinclair, surveyor general
John Bedlington Harold, chief draughtsman
Phipps Stanley, clerk of records
Kains Tom, draughtsman
Fletcher Ormond, asst. draughtsman
Cathcart Henry, clerk

ATTORNEY GENERAL'S DEPT.

Davie Hon. Theodore, atty. genl.
Irving Paulus Æmilius, deputy
Sinclair Joseph Walter, clerk

LEGISLATIVE ASSEMBLY.

Fell Thornton, clerk

PROVINCIAL MUSEUM.

Fannin John, curator

ASSAY OFFICE.

McCulloch William F., govt. assayer
Holmes Alexander, govt. messenger

DOMINION EMIGRATION OFFICE.

Jessop John, Dom. govt. em. agent

Mensies begins.

34 McMicking R. B.
McMicking Miss Maud
McMicking Miss Ethel
McMicking Claud
41 Beckwith Herbert
Millington Ernest, expressman
40 Crawford
52 Mouat Mary Ann, wid William
Mouat Alex. J. G.
Mouat Miss Helen
Mouat Anthony C.
62 Leigh Helen V., wid Wm. Thos.
Leigh Joseph
72 Spring Susan, wid Wm.
Spring Charles
Spring Miss Emma
Spring Miss Lottie

Oswego begins.

82 Gray A. B.
Phipps George J.
86 Clark Sarah, wid Graham James
Chadbourne Miss Adela
Gamble F. C., C.E.
92 Johnson Edwin

John begins.

114 Lewis Capt. Herbert George
118 Solly Leonard Hollis
120 Angus William
126 Mackay Alex. Erie, C.E.

BELLOT, from Vancouver to Cook.

9 John Bedlington Harold
10 Williams Elizabeth, wid Benjamin
Williams Benjamin
Williams William
Williams Miss Alice
Williams Miss Mary
* Hart E. A.
* Newcombe C. F., M.D.
* Goddard Samuel May, architect

BIRDCAGE WALK, from James Bay, to Michigan.

BOTH SIDES.

1 Williams Robert, M.A.
5 Mason Henry S.
Mason Henry G., clerk
12 Cameron William George
Robinson Miss Mary
15 Green Alexander Alfred
16 Wylie C. G.
19 Raymer James Lawson
Ebert Miss Wilhelmina
*23 Jay George
27 Simpson George
Pferdner Emil, music teacher
33 McDonell Mrs. R. J., widow, bdg house
Cairnes T. A.
Wilson David, M.A.
Etheredge George
Skinner Ernest, surveyor
Donaldson Mrs. Bella, wid
37 McDonald John
38 Wilson William
Wilson Miss Edith
39 Pope Stephen D.
41 Smith James McB.
Burton Miss Fannie
*48 Gordon Benjamin
Fairlie Miss Mary
49 Hunter Joseph, C.E.
55 Robson Hon. John
Robson Frederick William

Michigan intersects.

* Jackson William, jr.
* Wilson William, printer
* Irving Thomas
* Bone Thomas S.

BLANCHARD, from Burdette av to Fourth

BOTH SIDES.

2 Christie rev. James
Christie William
6 Fletcher Everard Hyde
Fletcher Edward Taylor
Fletcher Cecil, Custom house

8 Roberts Richard, merchant tailor
Roberts Isaac, tailor
10 Walbery William Henry

Rae intersects.

2 Pettengll Benjamin Cory
7 Vacant
11 Todd John
15 Macnamara Miss Mary, nurse
Macnamara Ellen, wid. James, nurse
18 Garvin Thomas M.
28 Bryce William
Heaney Joseph, drayman
Heaney Miss Jane
30 McKay Gilbert, teamster
Bryce Robert, teamster
McIlwaine William, teamster
McNeill Frederick
Rose Findley, teamster
McKinnon Malcolm, teamster
Allen Robert, teamster
32 Bryce James
Hay James, blacksmith
McNeil Charles, tailor
Hunter Miss Mary Ellen
35 Chadwick Catherine, wid Thomas
Chadwick George, druggist
Chadwick Thomas
Chadwick Robert
Chadwick Alfred, picture framer
Chadwick Miss Margaret
34 Clushman C., painter

Fort intersects.

42 Sam Chung, laundry
35 Lowell Henry
Morris Henry, clerk
37 Vacant
45 Bridges Mrs. George, music teacher
46 Kennell Godfrey Kalsominer
50 Gardner Alexander, laborer
Webb F. W., laborer

View intersects.

43 Bigger George Gordon
Bigger Ancel William
Bigger Miss Sarah Jane
45 Bridges George, teamster
47 Vacant
49 Matheson Hugh M., contractor
Walker Harry William, builder
Bassett William P., builder,
Walker John
51 Coiley Miss Mary L., dressmaker
Brown Miss Annie, dressmaker
Brown Miss Cassie, bookkeeper
55 Warehouse
58 Herman William, music teacher
60 Bushell Mrs., music teacher
Bushnell Miss Emma, music teacher

Johnson intersects.

74 Stelly George, contractor
Stockend John, teamster
Brown Archibald, teamster
Bayes Joseph, teamster
Verdiar John, teamster
Verdiar Joseph, teamster
McWilliams Thomas, teamster
Stelly Frank G.
76 Drant John, grocer
Gravelle Frank, driver
Draut Miss Mary
Draut Miss D.

Johnson intersects.

78 Foster James
Foster Robert
73 Gowen Chas. N.
75 Abbott Mrs. L. L.
Gilmore John, house decorator
Cadwallader Miss Mary
Andrews Miss Bell
Caselton Miss Edith
86 Fish Thomas, herbalist
• Jewish Synagogue

Pandora intersects.

86 Phillips Philip A.

Farquhar begins.

91 Jewell Henry, furniture dealer
Field William
Jewell Frank, clerk

Cormorant intersects.

98 Jordan John, painter
103 Smith Wilson
105 Aaronson A.

Fisguard intersects.

107 Harrison William, grocer
109 Gill William
111 Wood Jerome Bigger, bartender
113 Blackmore John Ellis
Craigie Miss Eliza
115 Hannah James, railroader
Ruttan Edmund Hall, laborer
117 Stevens A. Whitfield, carpenter

Pioneer st begins.

118 Geiger Thomas

Herald ends.

119 Wing Chung, laundry
120 Field William
Braund Charles
Ward William, bakery
Keldie Robert, cabinetmaker
125 Grant Catherine, wid William
Grant Henry A., teamster
124 Croft William
126 Vacant house
128 Clyde George Marshall

Chatham intersects.

137 Williams Mrs. J. W.
Morrow D. W.
Munn H. A.
132 Carne Frederick, of Carne & Munsie
134 Thomson John Alex., marine engineer
Vacant

Discovery ends.

Maplehurst
153 Rhodes Mrs. S. H., wid
Page C. M.
Luxton A. P.
Rhodes Charles W.
Rhodes Arthur
Rhodes Miss E. B.

Maplehurst Cottage.

* Janion Mrs. A. I., wid Richard
140 Steele William Anderson, engineer

Pembroke intersects.

144 Stemler Lewis
Smethurst Miss Alice

Princess av. intersects.

Queen's av. intersects.

BOYD, from Niagara to Dallas Road.

47 Cowper Henry Meadows
Cowper William Henry
48 Robbins John Robert, expressman
* Miller —, logger

BRIDGE, from Rock Bay to Ellice.

3 Heathorn William
Heathorn Arthur
Heathorn William Elisha
* Rock Bay Tannery
Heathorn William, prop
McIntosh Stephen Fulton, foreman
Peatt Frederick James, currier
McKenzie John, finisher
Johnson Edward Ebenezer, currier
Rosskilly Joseph, tanner
Kirk Charles Watson, teamster
Larson Charles, tanner
Watson Thomas, engineer

John intersects.

Henry intersects.

33 Mann James Goodfellow
Kelly James Alexander, apprentice
Boyd William Henry, student

David intersects.

41 McKinley John

Ellice begins.

* Brick Yard, — Moore, prop.

BROAD, from Broughton to Pandora av.

EAST SIDE.

Fort intersects.

11 Wilson A. & W., stoves and tinware
Wilson Alexander
Wilson William
McLean Milton, tinner
Anderson James L., tinner
Wilson Thomas, plumber
Wilson Joseph, apprentice
Wilson Ruther, apprentice
Wilson William C., apprentice
13 Jay & Co., nursery and seeds
Jay George
15 Smith Arthur, locksmith

View intersects.

21 Field Mrs. S., fancy goods
Holmes Arthur
Field Samuel, carpenter
Smith —, jeweller
Walby W. H., real estate
25 Bowman William Gile, livery
Teesdale William, hostler
Wilmot Harry, driver
O'Neil Fred., driver
Fulford George, driver
Sullivan —, driver
Wood James, driver
Hume Jerry, driver
Foster James, hostler
29 Mann & Heron, harness
Mann Henry Thomas
Heron Robert
McMenemy Wm. Hamilton, harnesmaker
Reavey George, saddler
35 Desbrisay Delcour

Yates intersects.

39 Davis Miss Jennie
Davis Miss Mattie
Lee Miss Laura
Lyons Miss Fanny
41 Lindsay Miss Lizzie
43 Elwood Miss May
45 Fay Miss Minnie
Tiedeman Miss Ollie
47 Dessop Miss Helen
51 Howard Miss Rosa
55 Vanover Miss Georgina
57 Williams Miss May
59 Robart Miss Jennie

Johnson intersects.

63 Vipond Arthur, machinist
69 Meston John, carriage shop
Walker James, blacksmith
Veitch William, blacksmith
Semple Alexander, woodworker

Shields Alfred, woodworker
Baker George, woodworker
Dalgamo Robert, blacksmith
73 Hyams S. S., optician
Hyams Miss Adelaide
Shaben Ernest, tailor
Myers Jake

WEST SIDE.

4 Garnett Edward T., livery
Porter Frank, hostler
Warman John, hostler
Farrell Thomas, stableman
McCallum Dan., driver

Fort intersects.

Goodwin & Jordan, piano mfrs.
Goodwin Oliver Herbert
Owen Alfred, piano tuner
Kettle William Alfred, apprentice
Camara Nicholas, casemaker
Memsch Robert, polisher
16 Blake Charles Robert, plumber
Webb Christopher, repairer
18 Mason Thomas G., comm. agent
Gault Bros & Co., of Montreal, dry goods
Dodds P. D., & Co., of Montreal, paints and oils
Toller & Robinson, real estate
Toller Albert
Robinson Herbert C.
Great Western Mutual Accident Aid Association of Denver
20 Oliver's Dancing Academy
Oliver William Joseph, professor
Spencers Arcade
22 Public Library
McGregor James, LL.D., librarian
Calvert John, merchant tailor
Steele Margaret Miss, tailoress
24 Hayes Bros., bakery
Hayes William Augustus
Hayes Albert Emmanuel
Hayes Ernest, driver
Hayes Chas., clerk
Snell James, baker
28 Williams Robert T., bookbinder
* Bull W. K., general agent
* Young Men's Christian Association, Frank Williams Teague, gen. secy.
Murray James, asst. secy.

Trounce Alley ends.

* Mason W. H., real estate
* Gill J. K. & Co., sub. book pub. of Portland
Kerr John Robert, agent
International Encyclopedia
Guslean Charles, agent
Macdonald James, canvasser
* Hampson & Terry, dry goods

Yates intersects.

50 Golding Bernard, tobacconist
52 Sturdy F., & Son, painters
Sturdy Frederick
Sturdy Harry
56 Woerz Mrs. Alexina
Baker Miss Bertha
Williams Miss Minnie
Hankins Miss Violet
Cameron Miss Annie E.
62 Wooton Mrs. Irene
64 Pointer N.

Johnston intersects.

68 Hooper David Goodsin, shoemaker
70 McDonald Charles, boarding house
Ireland William, carpenter
Adams Harry
Lovell James, ship carpenter
Hackett Jock, ship carpenter
McDougall Dan., waiter

BROUGHTON, from Wharf to Douglas.

SOUTH SIDE.

Hayward Charles, contractor
Caselton Frederick, carpenter
Spotts Chas. Nelson
Sharples F., carpenter
Sweeney C. B., laborer
Woodruff F., bricklayer
Jenkins John, carpenter
Robellee C. B., carpenter
Bean Eli, carpenter
Derider Peter, carpenter

Government intersects.

Dempster, Beck & Co., carriagemakers
Dempster Patrick William
Beck Joseph Frederick
Barnard Frank
Porteous William Frank, blacksmith
Dempster Walter Scott, helper
Robertson Saml. Duncan, carriage trimmer
Hopkins Zachariah Martin, carriage maker
Newman Allan, carriage maker
Fenton Ira, carriage painter
Giles George Frederick, carriage trimmer
19 Henderson Anton
21 and 23 Victoria Transfer Co. (Ld)
Barnard Frank Stillman, pres.
Barker, —, driver
Anderson P., driver
Franklin Jesse, driver
Malcolm Geo., hostler
Smillie Wm., teamster
Crowther Geo., messenger
Henderson Anton, supt.
Mouat Alexander J., secty
Brooker Thomas, buggy washer
Whittier E., farm hand
Hatton Thomas, hack driver
Driscoll Daniel, hack driver

Jephsen Hans, hostler
O'Brien Peter, foreman hostler
Norris William, hack driver
Willis Martin, hack driver
Truesdal William, cab driver
Patterson A., hack driver
O'Brien Thomas, harness cleaner
McGinnis John, express driver
Ormiston George, hostler
Truesdale Walter, hack driver
Petticrew Harry, express driver
Orchard Jaspar, hack driver
Samson John, teamster
Esterbrook S., hack driver
27 Haynes Mrs. Edith

NORTH SIDE.

Esquimalt & Nanaimo Railway Co., Alexander Dunsmuir, president
Dunsmuir James, treasurer
Hunter Joseph, gen. supt.
Prior Henry K., gen. ft. and pass. agent.
Whyte William, accountant
Trutch John, land commission
Pinder William G., C. E., surveyor
Solly L. H., draughtsman
Hammond William, draughtsman
White George, messenger
Wellington Collieries
Dunsmuir R., & Sons
Dunsmuir Alexander
Dunsmuir James
Lindsay Albert Edward, bookkeeper
Union Collieries Co. (Ld), James Dunsmuir president
Whyte Wm., accountant
6 Wilson Charles, barrister-at-law
Wootton Edward Ernest, barrister
Wolfenden Arthur R., clerk
Barnard Geo. Henry, student
8 William Miss Fay
10 Burgess John Pope, contractor
Burgess William Lewis, carpenter
Steer Charles, carpenter
Creed George
Barnett Robert, carpenter
Burns Ernest James, carpenter
Laing John Anthony, carpenter
14 Wentworth Miss Della

Broad ends.

28 Vacant

Douglas ends.

BURDETT AV., from Churchway to Vancouver.

19 Engelhardt Julius Frederick Emil
Engelhardt Arthur, clerk
Engelhardt Reginald Stanley
23 Berkeley Mrs. L. A., wid
Miles Mrs. Elizabeth, wid
24 Beaulands rev. Arthur, B.A.
Gore William Sinclair, surveyor general
Gore Thomas Sinclair, surveyor

Quadra intersects.

37 Hamley Hon. Wymand
40 Hills Rt. Rev. George, D.D., Bishop
* Angela Ladies College
Dupont Miss C. E., principal
Bodington Miss J. E., teacher

BURNSIDE ROAD, from Saanich Road, to City limits.

* Chinese

Elizabeth begins.

* Maynard George Henry
* Cavin Thomas, carpenter
Cavin George, salesman
Cavin Guy, painter
Cavin Arthur, clerk
* Davey Frederick, clerk
Davey Frederick William, clerk
* Dudgeon James, butcher
* Darling James, gardener
* Bellamy Mrs. E. J., widow
* Wilson John J., baker shop
* Ronald William, farmer
* Pridmore William, farmer
* Sea Samuel, sen., shipwright
Sea Samuel, jun., clerk
* Wilkinson Edward, C. E.
* Hunt John, gardener

CADBORO BAY ROAD.—Continuation of Fort Street.

2 Haywood Joseph
3 Merrill Joseph, agent
10 Campbell —
12 Dawson Edward, laborer
14 Gravelle Frank
18 Adams Frank
Best Miss M. C.
23 Crease Hon. Henry. P.P.
Crease Lindley
Ebert Miss Whilhelmena, domestic
*24 Grant John
26 Archibald William Fulton
30 Elford John, contractor
34 Adams Mrs. M.
Marvin E. B.
29 Fell Thornton
Fell Miss Jessie
Clark Miss Lydia, domestic
36 Sparrow Isaiah Merriman
Sparrow Walter George
Lopatecki Maurice de, journalist
Sparrow Miss Gertrude
38 Davie Theodore
42 Nelson John
McAdam Miss Maggie

44 Paterson Thomas Wilson, contractor
Riley George, bookkeeper
37 Vacant

Moss intersects.

39 Gray Eliza, widow J. H.
Gray Miss Florence
Gray Miss Sibyl
Gray John Hamilton, C. E.
Gray P. M. H.
41 Wilson Alexander
Wilson William
Wilson Reuber
Wilson Frederick
50 Atkinson William Douglas
Hambley William John
43 Harrison Eli, sen.
Harrison Alfred
Harrison Miss Alice
Harrison Miss Lizzie
Harrison Miss May
* Dunsmuirs' grounds
Thomson John, gardener

Yates ends.

80 Camsusa Margaret, widow Michael
90 Harrison Eli, jr., county judge
99 Peters Major

Pemberton begins.

120 Mills S. Perry
130 Elford Robert, farmer
Elford William
131 Earle Thomas, M.P.
Haney Miss Julia, domestic
139 McLean Helen, widow Alex.
McLean William
151 Johnston P. T., & Co., nursery

Charles begins.

157 Higgins D. W.
Higgins Miss Maud
Pidwell Miss Viva
* Dupont C. T., major
170 Wyld Ernest A.
Wyld Leonard H.
174 Austin John J.
Austin Miss Annie
Austin Miss Carrie
Austin Miss Henry
White Miss Edith

CARR, from Toronto to Dallas Road.

* Bishop George

Simcoe intersects.

* Cridge Rt Rev. Edward, R. E. Bishop
Cridge Miss Ellen
Cridge Miss Mary
Cridge Miss Elizabeth
24 Fawcett Rowland Wignell, upholsterer
Fawcett Rowland Clayton
Fawcett Miss Annie Jane
Fawcett Miss Edith Mary
Fawcett Miss Grace Ellen
Fawcett Frank Oswald
33 Mason Thomas G.
41 Bamford Thomas
Carmichael William
44 Carr Miss Edith
Carr Miss Elizabeth
Carr Miss Alice
Carr Miss Millie
Carr Richard, jun.
45 Lowe Skene

Simcoe intersects.

Niagara intersects.

* Sullivan Daul. Parker, hack driver

CEDAR HILL ROAD, from Walnut st North

* Lyon James, A. I. W.

Edmonton begins.

CENTRE ROAD, from Ridge Road to Fernwood Road

2 Behnsen H. F. W.
3 Bloomfield Charles P.
15 Swan Philip, carpenter

CHAMBERS, from Pandora ave to Bay Street

BOTH SIDES.

Elizabeth ends.

19 Whittaker William, barber

Alfred ends.

23 Vacant

Putnam intersects.

North Park intersects.

* Lehman David, carpenter
Lehman Samuel, carpenter
Mitchell Charles, mason
Mitchell Andrew, carpenter

Caledonia av ends.

75 Squires Christian, teamster
Squires Edmund, teamster
* Spring Ridge Ward school
Barron L. A. F. Miss, teacher
Fawcett Grace Miss, asst.
* Jells Thomas, painter
* Graham —

South Road begins.

Queen's av ends.

North Road begins.

* Lion Brewery Saloon, George Fairbrother prop.

Walnut st begins.

* Johnson Adam, laborer
Greenway Louis

CHANCERY LANE, on North Side of Bastion square

8 Burnes House, T. J. Burnes, prop.
Mitchell James, manufacturers' agent
Smith J. W., purser str. Islander
Morton John
Springer Lewis, bartender
Cooper George, agent O. R. & N. Co.
Kurtz Walter, printer Colonist
Mills Daniel
Kurtz John, cigar manufacturer
12 Hall H. G., barrister at law
14 Walls John Patmore, barrister at law
Elliott Richard, clerk
16 Hett J. Roland, barrister at law
Elliott George, clerk
18 Vacant
20 Vacant

CHARLES, from Cadboro Bay Road to Belcher.

* Vacant
* Toller Albert
* Hastings Oregon C.
Hastings Minnie Miss
Smith John, cigarmaker
* Johnston P. T.
* Richards Hon. A. N., police magistrate

CHATHAM, from 49. Store to Spring Ridge

BOTH SIDES.

1 Albion Iron Works Co. (Lt.)
Bullen W. F., manager
Seabrooke B. R., cashier and bookkeeper
11 Vacant
13 Fitzgerald John, cook
McDonald John
17 Tully Percival William
19 Barrett Michael, laborer
Armstrong J.
Hamilton —, laborer
Kelly James, laborer
21 Cabans
31 Gray Samuel, sash and door factory
Gray Edward J., foreman
Stevens Frank Thomas, carpenter
Hodgson Hutchinson, carpenter
Wiseman Robert S., carpenter
Brown James, carpenter
Walker Harry, carpenter
Iredale Wilson, carpenter
Pridham Henry T., cabinetmaker
Robinson John Russell, carpenter
Gray Samuel Wesley, carpenter
Monk Alfred, machine hand
Clark George, carpenter
Bowden Alexander, carpenter
Hughes James, carpenter

Government intersects.

40 Madigan George, A.I.W.
42 Borde August, blacksmith
Borde E., shoemaker
Borde Mrs., widow
46 Vacant
*48 New house
47 Riddley Robert, laborer
51 Walker Walter, coal office
52 Wall John, tailor
53 Adams Frederick, bricklayer
Adams John Henry, carpenter
Adams Albert Norton
55 McDonald Hugh H., contractor
56 Banks —, machinist
58 Russell David, A.I.W.

Douglas intersects.

66 Green J. M.
80 Vacant
82 Dalby John
83 Croghan Arthur, merchant
84 Stevens Allan, butcher
85 Flewin Albert Charles
86 Kelly Henry, ship carpenter
87 Clearihue Joseph, com merchant
89 Dowler Wellington J., city clerk
90 Dewsnap Joseph
Dewsnap Albert, A.I.W.
92 Fraser Mrs. Amelia, widow
Fraser Peter, laborer
Fraser Jane Miss
94 Hart David, cigar store

Blanchard intersects.

103 McLean Capt. Alexander, carpenter
*105 Shaw Thomas, A.I.W.
Shaw Richard, A.I.W.
Shaw James, A.I.W.
112 Ritter Robert
113 Heay Eleonor, widow James
Dickson —, A.I.W.
Hearns Henry, dye works
Heay Alexander, A.I.W.
Heay Walter
Howard —, printer
114 Petit William, captain
116 Fraser William Grant, hackdriver
117 Iredale Wilson, carpenter
118 Curry Frank H., clerk
119 Isaacs J.
120 Bowden L. Mrs.
Bowden William Henry
Bowden James
122 McDowell John, contractor
McDowell William, "Colonist"

McDowell Thomas A., A.I.W.
McDowell Charles, moulder
McDowell Henry P., printer
McDowell Miss Sarah M.
McDowell Miss Isabel C.
122½ Vacant
123 Harris John
124 Joslyn Charles S.
125 Allen William Hooper, miner
Watters James, miner

Quadra intersects.

*138 Jones John, of Jones & McNeil
139 McCandish George, ship carpenter
Wright Alex., ship carpenter
*140 Lemon James
141 Occupied
144 Durant Harry Huntingham
145 Cohen Mercado, cigar mnfr.
Mackay A. D., cigarmaker
Richards Z., cigarmaker
Nicholson Chas., cigarmaker
147 Jenkins D. Mrs
Jenkins William Henry, A.I.W.
Fox Jonas Henry, A.I.W.
Cregg Patrick, clerk
Wiggett Francis, printer
Fox Alfred, printer
Fox Gertrude M. Miss
149 Horton Robert John, H. B. Co.
150 Gibb David, carpenter
151 Kessler Henry, A.I.W.
*152 Ward John
159 Elliott Anthony, paper hanger
161 Sleathlim William, ship carpenter
164 Kirsop George, stonecutter
165 Moore James, carpenter
175 Cohen James A., job printer
White Theresa Miss
181 Chislett Charles, carpenter
189 Caselton Richard
190 McTeigh Sarah, widow John
McTeigh Charles
McTeigh Maggie Miss
*191 Hinski Constance, widow Michael
Hinski August
Hinski James
195 Netherby Stephen Britton, school teacher
197 Manson John Duncan, farmer
199 Taylor Charles, tailor
Taylor Charles Frederick, expressman
Taylor William, expressman
Taylor Miss Elizabeth
207 Cathcart Henry
Cathcart John, clerk
Cathcart Henry, clerk

Cook intersects.

* MacAskill Alexander, carpenter
McLeod John, laborer
Fraser Angus, laborer
60 Sayyea John
Sayyea William

*61 Leech Alfred
* Calvary Baptist mission chapel, rev. M. L. Rugg, pastor

Fernwood intersects.

* Snider William Henry, contractor
88 Robertson William Archibald
89 Hale Richard Samuel, millwright

CHURCHWAY, from Douglas.

BOTH SIDES.

8 Lindley William Purdy, reporter
Harris A., real estate
Paine William
1 Churton A.
3 Fuggle Richard
5 Galbraith Angus, miner
Galbraith Findley, teamster
Galbraith William, teamster
7 Fleming John W., stonecutter
9 Johnston John
Noble James
11 Milne Alexander Hunter, contractor
* Fenton Ira, painter
* Carley David Mark, printer
13 Vacant
15 Howton John, policeman
26 Wilson James Keith
30 Tuck Samuel Parker, C. E.
32 Irving Robert, agent C.P.R.

CALEDONIA AVE, from Cook to Spring Bridge.

BOTH SIDES.

9 Marston Charles, hack driver
11 Wilkins J. B., painter
12 Burkholder William Henry
14 Lines William, wood dealer
15 Wharton Mrs. Maria
16 Robelee Charles B., contractor
24 Bats John, teamster
Bats Max Dauphin, A.I.W.
64 Carlow Harry Jacob
Green D. F., A. I. W.
30 King Michael

Chambers intersects.

* New house

COBURG, from Oswego to Randall.

5 Shrapnel Edward, artist
Shrapnel Miss Louise
Shrapnel Miss Kate
7 O'Connor John
O'Connor Miss Ellen
O'Connor Miss Nora
McGeoghegan Mary, wid John
McGeoghegan Miss Mary

COLLINSON, from McClure (Victoria Crescent) to Vancouver.

1 Wilson Sidney
5 O'Leary Michael, laborer
Murphy James, laborer
11 Corr Peter, miner
19 Legalle Julian, gardener
* St Joseph Hospital, Sister Mary of Providence, superioress
20 Vacant
* French Hospital
34 Smith John Charles, chimney sweep

Rupert ends.

52 Sayward William Parsons
Plaskett Mrs. Matilda, housekeeper
56 Lombard Charles A.
65 Brown Robert Austin
Brown George
Brown Edward King

CONSTANCE, from Discovery to Rock Bay.

* Goodwin Samuel H., bookkeeper
31 Patterson Robert, foreman W. P. Sayward
32 Rock Bay saw mill
Sayward William Parsons, prop
Sayward Joseph Austin, clerk
Chambers Walter Scott, bookkeeper
Patterson Robert, foreman
Hicks William, nightwatchman
Fulton Daniel, planerman
Scott David, sawyer
Wilson Lyman, lath sawyer
Emerie William, screw turner
Mercer William Henry, tallyman
Bently Thomas, capt. str "Hope"
33 Vacant

COOK, from Straits of Fuca to Hillside av.

* Chinaman
* Vacant house

Sutley ends.

Prendergast ends.

South Gate ends.

3 Drake William Tyrwhitt
Beetie Mrs., widow

Parkington ends.

Laboucher ends.

Fairfield Road begins.

Franklin ends.

39 Benson capt Thomas R., adj C. Battery
Stevens Miss Florence
47 Irving P. A., dept attorney general

Richardson intersects.

* Smith Thomas Robert
Smith Robert
Cartlidge Miss R., housekeeper
60 Wilson W. Ridgway

Scoresby ends.

*106 Turner John, builder

Belcher intersects.

108 Calder Alexander
Courtney Arthur, law student
116 Smith William Hammet

Mears intersects.

128 Vermouth John
130 Kelly George P., Telephone Co.

Fort intersects.

134 Fletcher Thomas W.
136 Rosson George Pollard
140 Vacant
144 Vacant

View intersects.

Yates intersects.

163 Rappertie Arthur S.
165 Bradley J. A. Mrs.
Bradley Ernest, clerk
167 Wolf William, cigar maker
169 Williams David B., engineer
171 Marshall Charles

Johnson intersects.

178 Heatherbell William, bricklayer
179 White George, carpenter
181 Manning John Wesley, com. traveller
183 Allsup William, laborer
Cross Daniel, laborer
Scholes Thomas, stonecutter

Pandora av intersects.

Elizabeth begins.

195 Davis J. P.
Davis Philip
Davis David
Davis Maria, widow J. P.
196 Vigelius Philip, shoemaker
198 Walls Harriett Lucy, wid William
Austin William

St. Louis ends.

203 Mather Alexander, diver
Welsh John, laborer
*205 Richardson R. B.

Alfred begins.

Putnam begins.

216 Whitfield John, shoemaker
*220 Adie Frederick clerk
*222 Pleace Jane Mrs., widow
Pleace Miss E. J.
217 Jonasson Andrew, cabinetmaker
* Dwyer William James, groceries, etc.

North Park ends.

* Heanski A.
233 Pottinger George
236 Richarus James, butcher
239 Hunter Richard, custom house

Caledonia av begins.

Chatham ends.

248 Teague John, sen., architect
Teague John, jun., druggist
Teague Miss Catherine
Teague Miss Emily
Bates Miss Kate
255 Jay George, of Jay & Co., seedsman
Murray James, gardener

Pembroke av intersects.

Princess av intersects.

Queen av intersects.

Bay intersects.

CORMORANT, from Store to Quadra.

2 Wing Chong & Co.
5 Sing Wo Chaw, opium mnfrs
7 Kwong Fook
8 King Tye Co.
10 Hong Chong Co.
14 Tai Yick & Co.
18 Ging Hing, jeweller
20 Wing On, grocer
22 Hip Lung Co.
24 Kwong On Tai & Co., opium
25 Jones W. Regent, coal yard
26 Lung Chong & Co.
27 Kwong Tai Lung Co.
28 Yee Yuen & Co.
29 Sing Kee & Co., opium
Kwong Chung & Co.
30 Choy Sun
31 Hang Wo Hing Kee, fancy goods and drugs
32 Kwong On Lung & Co. opium
36 Wah Hung & Co.
37 Yuen Lung, grocer
Ye On, pawnbrokers
38 Ying Chong Lung, grocers
40 Tai Soong & Co.
43 Sam Kee, tailor
48 Chu Chung & Co.
49 Yuen Goon, vegetables
Ah Hoy, tailor
51 Sing Chung, grocer

Government intersects.

* Hung Lee & Co.
52 Yuen Chong, cigar maker
58 Fook Kee & Co.
62 Tai Kee
64 Gee Wo Kee, tailor
67 Sing Kee, vegetables
66 Tai Fung & Co., grocers
72 Yik Lee, grocers
74 Sing Lee & Co.
78 Wah Yun Co.
80 On Kee, clothing
84 Hong Yuen & Co., vegetables
78 Ching Lung, laundry

Douglas intersects.

95 Seaward Capt
97 Hicks —
* McGregor James, carpenter
McGregor Mrs. James, midwife
100 Chinese Girls' rescue home
Leake Miss Annie, matron
101 Gibson James, brewer
Gibson Annie Miss, dressmaker
107 Jeffre Sarah, wid Richard
Ellis Wm., blacksmith
Brennen H., loco engineer
108 Girls' Refuge Home W. C. T. U.
Liddall J. P. Mrs. Dr., matron
112 Ledingham William John
114 Miller Joseph, Prince of Wales saloon
116 Jennings Kester, carpenter
119 Bossie C.
120 Jennings Thomas

Blanchard intersects.

125 Thomson Maria, wid George
127 Soudan —, carpenter
131 Grant Gordon, engineer
Grant Miss Birdie
134 Bryant William Charles, horseshoer
Bakewell James, blacksmith
136 Greasley Elizabeth, wid William
Wills Alfred, bricklayer
Wills Frank, carpenter
137 Dickie Charles Herbert, train baggageman
Gouge Albert, furniture finisher

Amelia ends.

138 McMillan James E., sheriff
Warner J. H.
McKay William
148 O'Reilly Wm., dry goods
Mason C. D., barrister
156 Pillar Henry

COURTNEY, from Wharf to Douglass

Government intersects.

Gordon intersects.

* St Andrews Church
14 Vic. T. Cos. stables
19 Vacant

COUTTS, from Quadra to Vancouver

29 Sherwood George
Sullivan Mary, widow George
34 Brenton Rev. C. J.

Vancouver.

DALLAS ROAD, from Erie to Beacon Hill Park

Ontario begins.

7 Rithet R.P., & Co., outer wharf
Wise Frank W. Capt., superintendent
Brown —, wharfinger
24 Dominion Emigrants Home
Clark John, caretaker
Clark Milton, carpenter
Clark Miss Annie
Clark Robert Wilson, printer

Simcoe ends.

38 Wait William, carpenter
42 Vacant
52 Vidler Albert
Vidler Miss Marie
56 Reid Thomas, farmer
Joule Alfred James
64 Cameron Daniel, plasterer
Cameron Edwin, printer
Cameron Howard, carpenter
* 66 Tait Robert, carpenter

St. Lawrence ends.

Niagara ends.

84 Bell Wm., stonecutter
* Smith M. R.
* Patton James, laborer
112 Atkens Wm., C.E. Customs officer
* Armstrong John, gardener
118 Graham William Richard

Montreal ends.

Oswego ends.

Boyd ends.

* Kains Tom, D.L.S.

Mensies ends.

Matthews George Frank

Turner ends.

Carr ends.

* Macaulay W. J.
Macaulay Norman
Macaulay Miss Lillie

DAVID, from Gorge Road.

1 Pamphlet Thomas Capt.
* Morris John, seaman
3 Ogilvy David Alex. Nelson
5 Scott David, millhand

Bridge intersects.

19 Mann George, bricklayer
43 Hardaker William, A. I.W.
50 Radford William, farmer
51 Rusta Andrew, machinist
Hanson Neil, fisherman
52 Findley Hugh, mechanic
Findley Alfred Halley, clerk
Findley William, blacksmith

Rock Bay av intersects.

68 Vacant

Gorge road.

DISCOVERY, from Victoria Harbor to Blanchard av

Constance begins.

Store intersects.

27 Morrison Fred. John
* Albion Iron Works Co.
Bullen W. F., manager
Seabrook B. R., cashier
Wood Thomas, storekeeper
Trythall W. T., timekeeper
Pope T. S., clerk
Robinson T. D., asst storekeeper
Kessler Henry, foreman mechanic
Shaw Tom, foreman boilermaker
Madden Jeremiah, asst foreman mechanic
Wood W. H., foreman stove dept
Stewart A., foreman moulder
Lorimer Wm., foreman patternmaker
Clyde George, asst foreman boilermaker
Collister W. H., draughtsman
Shaun J. P., draughtsman

Douglas intersects.

33 Victoria Brewery
Loewen & Erb, props
Loewen Joseph
Erb Louis Emil
Koenig George, brewer
Koenig Fritz, asst
Nelson Axil, stableman
Wolf Peter, driver
41 Dolan Peter, A.I.W.
Ross Charles, A.I.W.
47 Anderson Charles
*49 Hansen Peter, city scavenger
55 Sam —, Chinese laundry
54 Jenkins John Thomas
Williams John
Bazire Victor, laborer
Whitty Robert, teamster
Bennett Edward
Smith Oliver, shoemaker
Watson Anthony, A.I.W.
Watson Thomas, stone mason
Ward Robert, stone mason
Clayden Isaac, seaman

Wilkes Charles, well sinker
Rayner T. G., ins agent

Douglas intersects.

71 Walker George
73 Reid Joseph
Dignal Harry, A.I.W.
Donnelly Fanny, widow Edward
Donnelly Columbia Miss
77 Tepoorten Julius, at Langley & Co.
Ford Thomas cabinetmaker
Ford James, carpenter
McPherson John, A.I.W.
Travers James, A.I.W.
81 Armstrong Wilson Joseph
84 Rugg M. L. rev.
*86 Clarke James Benj., of Clarke & Pearson
89 Spratt Eliza, widow Joseph
Ker Jessie Mrs., wid Robert
Ker David
Ker Robert, cashier

DOBINSON, from Montreal to Oswego

3 Dobinson Joseph, taxidermist

DOUGLAS.

EAST SIDE.

Rae begins.

23 Cameron John, horse dealer
25 Whitelaw John, cook

Kane begins.

35 Perry William Henry
Bradford William, U.S. customs inspector P.S.S. Co.
37 Wilmot Harry Clinton, teamster
Rolland Mrs. Julia, domestic
39 Erlandson Miss Jenny, dressmaker
Speech Miss Rose, dressmaker
Maslen Miss Jane, dressmaker
Smith Miss Louisa, dressmaker
Stephen Miss May, dressmaker
41 Norris Wm Wilson, hack driver
43 Middlestate Gustave, laborer
45 Bell George Albert, teamster

Fort intersects.

Royal hotel
53 Caledonia Dye Works
Hiams Henry, dyer and cleaner
55 Paterson James, carpenter
Farquhar George, carpenter
Jamieson William, carpenter
Alcorn John, stonecutter
57 Dodds Wm., gardener
59 Bower Alexander, carpenter
61 Hart Harry, laborer
65 Pioneer saloon, Daniel David Moses, prop
Moses Christopher, apprentice A.I.W.

View intersects.

67 Fee & Jones, carpenters
Fee David Finley
Jones Frederick Crossly
Smithurst James, carpenter
McNiff Wm., jun.
Patterson —, carpenter
Thompson Ebenezer
Hahn Charles, sign writer
73 Sam Chung, laundry
79 Club Theatre and Saloon
Roller Louis, mgr
King Joseph
Pickett John
Whitmarsh W. J., ship carpenter

Yates intersects.

Clarence Hotel
81 Portman Nicholas, grocer
Disher Harry, clerk
Nicholson Chas. Newton, clerk
83 O'Reilly Wm., dry goods
Carmichael Wm. Neil, clerk
Morley John, clerk
85 Simpson Geo. Lawrence, crockery
87 Oddfellows Hall
89 Waller Henry, clothing
Sea Samuel, clerk
91 Daley James J., & Co., fancy goods & toys
Daley James
Johnson Thomas, clerk
93 Cratt Wm., dry goods
Wescott John Russell, clerk
Cessford John, clerk
93½ Hall Lewis, dentist
Hall George A. B., dentist
Jackson Wm., M.D., coroner and quarantine officer
McLeod Constance Miss, dressmaker
Johnson Jennie Miss
Anderson E. G. & Co., comm. agents
Anderson Edward George
95 Jackson Wm., jun., & Co., druggists
Jackson Wm., jun
Jackson Wm., physician
Jackson Fred. Augustus, clerk
95½ Carne & Munsie, grocers
Carne Frederick, jun.
Munsie William
Gowen Frederick Augustus, clerk
Williams Thomas, driver

Johnson intersects.

97 Maynard Richard, leather and shoe findings
Fish George, shoemaker
Maynard Albert Hatherly, taxidermist
99 Maynard Mrs. R., photo gallery
Rappertie S. A., photographer
101 Matthews Robert James, merchant tailor
Heard Frederick Wm., tailor
Buckler Edmund Thos., tailor
Manners Miss Jennie, tailoress

103 Russell & Ward, bakers
Scotch Bakery
Russell James
Ward William
103½ B. C. Novelty works, Newbigging & Anderson, machinists
Newbigging James
Anderson John, White sewing machines
105 Lilley Herbert Alfred, confectioner
Baines Frank, clerk
Piper Herman, confectioner
107 Shore & Anderson, furniture
Shore Albert Edward
Anderson George William
Hilton Benjamin, cabinetmaker
109 Stevens Francis T., tobacconist
Green Mrs. Sarah Jane
111 Jenkins & Stevens, millinery
Jenkins Miss Marion
Stevens Francis Thomas
Kerg Miss Beatrice
Andrews Miss Grace
Sellick Miss Amelia
113 Rowbotham A. J., & Co., grocers
Rowbotham Arthur James
Dickinson Lionel
Clanton Robt. Thompson, clerk
113½ Standard saloon, William Field, prop

Pandora intersects.

115 Demers & Son, grocers
Demers Ludger Oliver
Demers Numa
Burns Charles, clerk
119 Maynard James, boots and shoes
121 Mee Waugh's laundry
123 — —, painter
125 Tippins Wm. Jonathan, confectioner

Cormorant intersects.

127 Gosnell Joseph, grocer
Hughes Jacob McDonald, clerk
Critchley James, driver
129 Richardson Mrs. Harriett, fancy goods
Wooldridge Misses E. & M., millinery
Wooldridge Miss Ellen
Wooldridge Miss Mary M.
Richardson Arthur F.
133 Mitchell John, butcher
Richards James, butcher
135 Rudge George
Victoria Marble Works
Rudge Herbert, stonecutter
Rudge Walter, stonecutter
Rudge Frederick, stonecutter
Jackson Stuart, stonecutter
Gilardia Michael, marble catter

WEST SIDE.

• McQuade E. A.
14 Redmond William Henry
16 Gaden Harry, police officer
20 Indian office, Dr. R. W. Powell, supt; Hamilton Moffatt, clerk; William MacLaughlin, asst. clerk; William Bryce, messenger
Green Ashdown Henry, clerk

Courtney ends.

Union Club, James Butters, steward
Henderson Thomas, bartender
Hayes Harry, secretary
Laurens Charles, waiter
Wilson John, waiter
Bourne Frank, bellboy
Jecoby H.
Prior H. K.
Johnson M. T.
• St. Andrew's Presbyterian church, rev Patrick McFarlane McLeod, pastor

Broughton ends.

36 Milne George L., M.D.
Trigg Miss Fanny, domestic
McKinnon William, laborer
38
40 Campbell D. E.
Jaeck J. F.
Garesche George

Fort intersects.

Campbell D. E., druggist
46 Jenkinson Mrs. Eliza, wid George
Jenkinson Miss Annie
54 Driard's side entrance
56 MacGillis William Caldwell, M.D.
60 Hall Frank Walter, M.D.
Croft John, medical student
Ruthvan John, office boy

View intersects.

68 Stevenson W. G.
Stevenson Mrs. Gordon
70 Whittaker Mrs. Mary, wid Richard
Hatton Miss Emma, tailoress
Harvey Kemp, wharfinger C.P.R. Co.
Farrell —, book agent
Oleson —, teamster
72 Sharp David
Robertson S., carriage trimmer
Mellhuish —
74 Sharp David, merchant tailor

Yates intersects.

76
78 Seymour Miss Alice
Ross Miss Emily
90 Burnstein Mrs. Theresa
Austin Miss Fanny
94 Croghan & Jones, produce and fruit
Saanich market
Croghan Arthur
Jones John T.

Johnson intersects.

98 Bryant William Charles, horseshoer
Bryant William Cullum, horseshoer
Beckwill James, horseshoer
108 Harrison Eli, painter, etc.
Grother Richard, painter
Maxwell J. W., painter
Pytt Joseph, painter
Gold W., painter
Hopfengitz J. L., painter
Barnett Arthur Wallace, bookkeeper
Willard H., painter

Pandora intersects.

City hall, John Grant, mayor; Charles Kent, city treasurer; Wellington J. Dowler, city clerk; Thomas J. Partridge, water collector; Peter J. Leech, city surveyor; Thomas Matthews, city surveyor's clerk; Peter Summerfield, water commr; James L. Raymur, city auditor
Sheppard Henry William, chief of police
Walker John Wesley, sergeant
Able Edward
Carter Edward
Mitten Thomas
A len Edward
Lindsay Thomas J.
Redgrave Stroud L.
Hughes Thomas
Levine Hyman A.
Horton John
Hunter James, driver fire dept

Cormorant intersects.

116 Commercial hotel, Henry Noble, prop
Park John, bartender
Hankinson Miss Kate, waitress
Buck George Thomas
Good George, bricklayer
Madden Jerry, foreman A.H. W.
Riddle Benjamin
Pyke Charles, teamster
Watkins George, blacksmith
Robinson Robert, machinist
McCondach George
Ragazzoni L., painter
Shann Joseph Philip, draughtsman A.I.W.
Syson John, dishwasher
126 Jennings Kester, carpenter
Lindsay George, contractor
128 Tennant Robert, Skidegate Oil Co.
Stellard —, plumber
Ginsberger —, clerk
130 Ireland Moses Cross, logger
Ireland Mrs. M. C., dressmaker
Lei Mrs. —, dressmaker
Ward Miss Celia
Ward Bernard, bell boy
Howard Harry, printer

BOTH SIDES.

Fisguard intersects.

134 Masonic hall
136 Russell, McDonald & Co., gen store
Russell Charles
McDonald James
McDonald Miss Anabel, clerk
* St. John's Church, Episcopal, rev. Percival Jenns, rector
* Jenns rev. Percival, rector St. John's Church, Episcopal

Herald intersects.

152 Summerfield Peter, water commissioner
154 Lee Arthur, soda water works
*156 Driscoll John, boiler maker

Chatham intersects.

* Vigor M. A. Mrs., staple and fancy dry goods
167 Porter John, expressman
169 Dakers Arthur, Albion Iron Works
173 West Byron Holmes, shoemaker
Pringle Michael, shoemaker
Bryston Joseph, Albion Iron Works
*175 Cabans
177 Shoen S., grocer, etc.
177 Adie Frederick, clerk

Discovery intersects.

180 Keast Arthur
Keast Hubert
188 Vacant
189 Aspdin Edwin, dry goods
Gaukroger S., widow

Pembroke intersects.

191 Neill Archibald, grocer
190 Emerson Arbuthnot, clerk
192 Carman Angus, laborer
McDonald John, laborer
McDonald Donald, laborer
Carman Alexander, laborer
194 Robertson James, laborer
193 Jones James, machinist
195 Patterson Andrew
197 Squire Frederick James, tailor
Squire Miriam, wid James
199 Atherton Benjamin Franklin
Atherton Mrs. M. H., prop Pearl Stamping Parlors
201 Allen William David, commer
203 Coley Edward, A. I. W.
205 Campbell James Grant, laborer
Campbell Anne, wid David
*206 Sellick Robert, plasterer

Princess av intersects.

207 O'Neil Hugh, clerk
O'Neil Frederick Charles, hackdriver
O'Neil Edward Hugh, waiter
O'Neil Lottie Miss
208 Monro Robert Ross, bookkeeper
Baxter Charles Stewart
* Leland House
McCartney John, prop

McNelly Patrick, carpenter
Scott William, carpenter
McKay William, stonecutter
Robertson James, blacksmith

Queen's av begins.

242 Finlayson Roderick
Finlayson Roderick D.
247 Vacant

Bay intersects.

King's Road begins.

261 Luney William Alfred, bricklayer
263 Hare Michael, owner str "Badger"
273 Smallbone C. R., gardener
277 Tye Thomas Hickman, hardware merchant
283 Erb Lewis, brewery
Trigg Elizabeth Miss
295 Heisterman Henry Frederick

Henry ends.

Hillside av begins.

299 Seabrook Roads
Seabrook Bagster Roads, cashier
407 Sellick Henry Rowe, carpenter
309 Young John Charles, blacksmith

Market begins.

313 Calvert John, merchant tailor
312 Sayward Joseph A.
316 Gray James, carpenter
Baer rev. Walter Wesley
318 Walter Henry, clothier
317 Bull William, brickmaker
326 Carleton George Augustus

EDMONTON, from Cedar Hill Road.

Fernwood Road begins.

* Goodacres Slaughter house
Isaac Gandy, slaughterman
* Banfield David, expressman
* Wilson Peter, carpenter
* Hollins —, farmer
* McNaughton —
* Houilan —, farmer

ELIZABETH, from Cook to Chambers.

Rebecca intersects.

20 Van Horst & Co., grocers
Van Hort Mary, wid Frank
26 Sherban —, carpenter
27 Beam Eli, carpenter
29 Johnson Mary, wid Hugh
Johnson John
30 King James, expressman
33 McPhadden Daniel, carpenter

ELLICE, from Bridge to Rock Bay ave.

*1 Meier Jorgen, capt sealing schooner
15 Williams Justus Emmanuel, carpenter
Williams Charles Cicero, carpenter
17 Anderson Bernhert, laborer
19 Baker George Thomas, driver
*21 Friend John Henry, letter carrier
23 Bland J.
29 Dickson William
Fletcher Miss Martha

Rock Bay ave intersects.

ERIE, from St Lawrence to Shoal Point.

9 Johnson Capt Thomas Halcron
Johnson Miss Maud
Johnson Halcrow Peter
10 Vincent F. W.
18 Gardiner Mrs. Annie, grocer
Gardiner Charles, gardener
22 Lang Andrew Deas
23 Hawes George
Lincoln Maria, wid George, nurse
26 Matheson O. C., carpenter
34 Glide Henry
37 Morrison Capt Dan., pilot

Dallas Road begins.

* Brown Alex. R., wharfinger
* Turnbull John, fisherman

ESQUIMALT ROAD, from Rock Bay Bridge to Esquimalt

* Simon George, solicitor
Simon George S., type writer
* Everett's Exchange, Patrick Everett, prop
* British Columbia broom factory, Andrew Strachan, prop
* Victoria West Church of England
* Gerow Gideon
Gerow Augustus, blacksmith
James David, carpenter
* Bowerman Bennet H., carpenter
* Sallaway Frederick, school teacher
* Dawes William John, ship builder
* Clarke John Clarke
* Watt William, ship carpenter
* Anderson Henry
* Taylor Willard, carpenter
Britton Henry, bricklayer
* Brenen Henry, engineer E. & N. Ry.
* The Grove, Thomas Martin, prop
* Fairall Henry Smith, prop E. & N. Brewery
* Hanson Peter, E. & N. Ry.
* McKenzie James Roderick
* Russell Robert J.
Nicolas Miss Grace

* Weldon Frederick William, conductor
* Muirhead James
Muirhead John
Muirhead James McLean
Muirhead Miss Agnes
* McBeth Duncan Gilbert
* Brown Frederick Seymour, agent E.&N. Ry.
* Shaw Mary, wid James
Burrows —
* St George's Inn, William Gillespie, prop
* Gillespie George
Green Miss Hannah M.
* Work Margaret, wid James
Lismore Joseph
Work Miss Elizabeth
* Trentham Hotel, Joseph Bayley, prop
* Kirk James, mgr. Esquimalt Water Works
Kirk Andrew, A. I. W.
* Monteith William
* Walker Fred. G., barrister
* Bullen W. F., mgr. A. I. W.
* Pooley Charles E.
Sanders Thomas Henry, gardener
* Cutler Samuel, dairyman
* Wake Gervas Fountayne
Wake Adelaide, wid Baldwin A.
* Ashley Thomas, gardener
* Curwen Charles H.
* St Joseph R. C. Church
* New Inn, John Doran, prop
* Coach and Horse saloon, William B. Smith prop
* Corson W. H., R. M. yard
* Dobbin T. Sidney

FAIRFIELD ROAD, from Cook to Foul Bay Road.

* Winter George, hackman
Winter Robert, driver
McDonald Duncan, driver
Winter Jessie Miss
* Woodward Arthur Joseph
Woodward Nora Miss
Ford Kate Miss, domestic

Cook intersects.

* Rawlins F.
* Bowness Thomas
* Collinson Mary Adrian Mrs.
Cox William Henry

Moss intersects.

* Langley A. J.
Langley William Henry
Langley M. Miss
Langley K. Miss
* Pemberton Hon. Augustus Fred
* City Cemetery, James Thomas, caretaker
* Northcote John
* Hooper Matthew, miner
* Short Henry
* Elford Pop, farmer
* Hanilin L. B., C. E.
* Nicholl James, farmer

FARQUHAR, from Blanchard to Quadra.

BOTH SIDES.

* Presbyterian Church (First)
4 Vacant
6 Gosnell Joseph, grocer
Gosnell George Frederick
Gosnell John Henry
Gosnell Alice Miss
10 Armstrong John, A. I. W.
12 Smith Alexander, fireman "Olympian"
Nicholson Frank, carpenter
14 Walsh William Henry, Spratt & Gray

Amelia intersects.

22 Feltoe Archibald Shirre, clerk
26 Henderson Samuel Henry, painter
28 Johnson Thomas, laborer

Quadra

FERNWOOD ROAD, from Edmonton to Fort.

Walnut ends.

185 Maslen William John, farmer
Nathan Walter Charles, tobacconist

North Road ends.

177 Brandson Einar
171 Mydral S., carpenter

Centre Road ends.

163 Jackman Samuel, harnessmaker
*159 Jackman James, laborer

South Road intersects.

Chatham intersects.

111 Vacant
107 Pearson Thomas Bulman

Street intersects

* Blackbourn Joseph
67 Creed John, gardener
62 Turner Archibald

Pandora ends.

59 McLaughlin Joseph Hugh
34 Robson Thomas William
* Maynard George, plumber
* New house, vacant

Johnson ends.

27 Trickey William, drayman

Yates intersects.

Fort street.

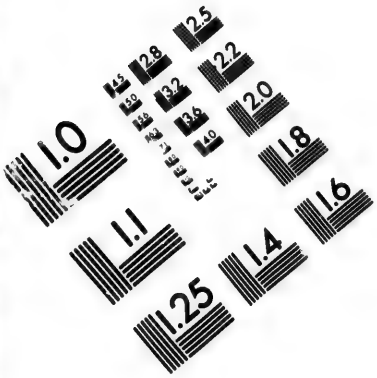

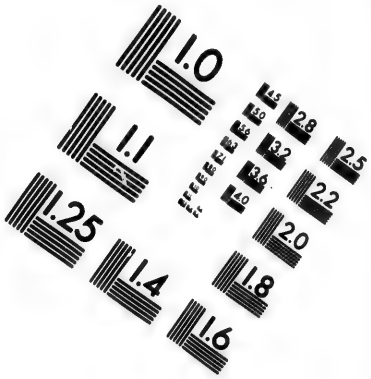

IMAGE EVALUATION
TEST TARGET (MT-3)

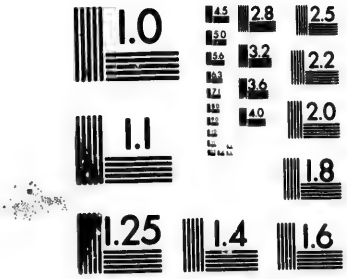

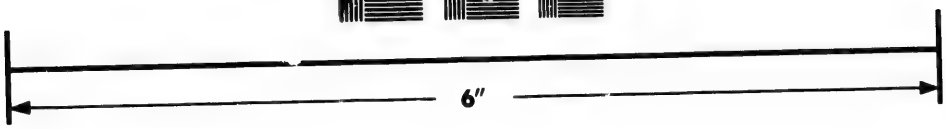

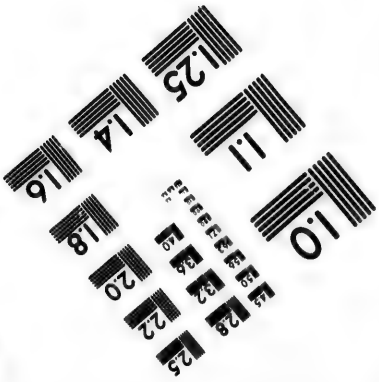

Photographic
Sciences
Corporation

23 WEST MAIN STREET
WEBSTER, N.Y. 14580
(716) 872-4503

2.5
2.2
2.0
1.8
1.0

FIRST, from Bay to Topaz av.

3 Myers M. M.
Myers George Chapman, clerk
7 McLearn Frederick, painter

King's Road intersects.

*23 New house
27 Flint Arthur St. George
31 Cousins Leonard, carpenter
35 Pike Albert, stone mason
39 Woollacott Philip, convict guard
43 Penney John Lambert
Brown John
Brown Sarah Shilton, wid Robert
47 Catterall Thomas, builder

Hillside ave intersects.

* Jeebes Allan, laborer
* Parson Mark, gardener
* Victoria Gaol
Robert Franklin John, warden
Muldoon William, first gaoler
Parsons James, second gaoler
Dougherty Thomas, third gaoler
Workman Aaron, first convict guard
Blake Charles H. F., second convict guard
Woollacott Philip, third convict guard
Thomas Almond, fourth convict guard
Helmcken J. S., medical officer

FISGUARD, from Store to Quadra.

14 Gim Sing laundry
26 Wo On & Co., tailors
31 Hip Wa & Co.
35 Ting, Lee & Bros., grocers
37 Lai, Hop & Co.
40 On Hing & Co.
42 Been Sun, laundry
44 Hong Sing, grocer
46 Fook Yuen & Co.
Joss House
48 New Sing
54 Hong Wo & Co., grocers

Government intersects.

* Lam, Kee & Co., tailors
59 Tong Chong
61 Yick Lung & Co.
62 Kwong Wo & Co., grocers
64 Gam Tai, tailor
65 Kwong Wang Sing, grocer
68 Num Kee & Co
88 Vacant
90 Parson Gus., fisherman
Cambell Alex., night watchman
91 Doon Yuen—, laundry

Douglas intersects.

* Church
* Ledingham Bros., carriagemakers
Ledingham William John
Ledingham George
McCurrach William, blacksmith
Jessop William, wheelwright
Stevens Richard, carpenter
100 Vipond Arthur, machinist
102 Russell Chas.
104 Storey Thomas Elias
Storey Miss Christina
Storey Miss Annie
Storey Miss Georgiana
106 Stevens James
Waterman Charles
Dudgeon Robert
109 Vacant
111 Kaye James, teacher
Kaye Ernest E.
113 McKeown Angus
114 Pelletier John P.
Steitz George
115 Law Robert, moulder
Law Maurice, patternmaker
Sharp H. Prof., musician
116 Coleman Mrs.
118 Monro Mrs. Isabella, wid Henry Douglas
Monro Miss Annie Jane, teacher
Dexter Robert, manager Dredger
119 Thain Edward J.

Blanchard intersects.

129 March James, emp Rice Mills
Menzies Miss Maggie, tailoress
Thomas Samuel, watchman
130 Hart Michael
Hart Rose Miss
Hart Delia Miss
133 Verture John
135 Costello Edward, boilermaker
Tagg James, ship carpenter
148 Vacant
150 Roberts John, assist engineer
151 Elliott Charles

FORT, from Wharf to Cadboro Bay Road.

NORTH SIDE.

2 Three Stars Saloon, William Scott, prop
6 Vacant
14 McLennan & McFeely's workshop
18 Byrnes George, auctioneer

Langley intersects.

20 Helmcken James Douglas, M.D.
24 Vacant

Government intersects.

28 Johnston P. T., & Co., seedsmen
Johnston Philip Thomas
Johnston Robert Henry, clerk
30 Flint Arthur St George, acct. and secy.
Victoria Building Society
Vancouver Island Building Society
Williams Benjamin, secretary

32 Short Henry, gunmaker
Short Henry Nugent, clerk
Robinson Percival, clerk
34 Parker John, butcher shop
Parker John, jun., butcher
Sheppard James, butcher
Irving David, driver
King William, driver
Jeffrey Robert Milne, bookkeeper
38 Cohen James A., printer
Henley John, compositor
Clanton Robert Wendell, apprentice
Rookledge Eugene, apprentice
Netherby Lee, apprentice
Fox Alfred, apprentice
Victoria Pub. Co. (weekly)
Strong J. A., editor
Kurtz W.C., business manager
Murphy Thomas E.
Evans Gus. A.
Collyer Alfred George, compositor
40 Lettice Robert, painter
Lettice Wm. Henry, clerk
Mitchell Thomas R., painter
Casalton Henry
Creed John
Arnold Samuel
Smith Frederick
Mill William
Wagg John
Harrop John
Ross Frank
Davison Neil
Davis Walter
Blackburn Charles
Sturdy Henry
Henskie Frank
Nichols Edward
Wright David
McNeal Edward
Methie —
Anderson —
Wright Leonard O.
42 Croasdaile Henry Edward, real estate and insurance
Rhodes Charles Wallace, clerk
City of London Fire Ins. Co.
London Guarantee and Accident Co.
44 McConnan Thomas, bookseller
British and Foreign Bible Society
46 Simpson Donald, merchant tailor
Simpson Alex., tailor

Broad intersects.

48 Bee Hive saloon, James Cowie, prop
50 Glendenning John, tobacconist
52 Davis David, custom shoemaker
54 King, Dyer & Co., fish, game and produce
King George
Dyer Fred. Charles
Sheather Austin
56 Savannah & Co., photographers
Savannah John
Agnew Wm. Burl., finisher
58 Feiling Louis Henry, crockery
60 Mason Mrs. G., bdg house
Mason G., of Coughlin & Mason
Luscombe Miss E. A.
Davis —, printer
Dean —, contractor
Anderson D. H., carpenter
62 Weber Harry S., barber
Steger Amet, apprentice
64 Bates Mrs. E. A., dressmaker
Hunter Miss Mary E.
Shaw Miss Victoria
Doran Miss Margaret
66 Campbell Duncan Ed., druggist
Jaeck Julius Fred., druggist
Jessup Grant, clerk

Douglas intersects

68 Royal Hotel, William Croft, prop
Hayer John, bartender
Mill W., painter
Davis W. J., painter
McCallum Robert, hackman
Richards Richard, cigarmaker
Farrell Henry, ship carpenter
McGrath W. F., stevedore
Wishart James, emp. Dudger
70 Stewart Miss Rose
72 Lloyd Miss Percie
Moore Miss Dollie
Rogers Miss Dollie
Milton Miss Millie
74 Horner Charles, custom shoemaker
76 Bing Kee, laundry
78 Vacant
86 Hopper John Thomas
88 Philharmonic hall
90 Salvation Army Hall
94 King, Dyer & Co., stable
96 Jenkinson Henry, gardener
100 Shakespeare Fred., printer
Riedl Miss Grace
Riedl Frank, blacksmith
102 Ford J., carpenter shop
106 Doughty G. & J., grocers and brushmakers
Doughty George
Doughty James

Blanchard intersects.

108 Vacant
110 Vacant
112 Jackson William Robert
Moraes Theresa Miss, domestic
114 Tite Charles Henry
116 Willgren Sadie Mrs., wid Robert
118 DeVeulle Jane Ann Mrs.
Sunderland Thomas
Sherborn Frank
Lee Benjamin
Rathorn John R.
120 Doughty George
Doughty James

126 City Brewery
Hazenfratz & Lawson
Hasenfratz Jacob
Lawson John
Hasenfratz August, brewer
130 Lawson John
McRoberts Elliott
132 Daking Adelaide Miss, music teacher
134 Donovan Patrick Harrington
Donovan Stephen Andrew
136 Spath Aloes, brewer
138 Bavarian Brewery, Charles Zoelle, prop
Spath Alves, brewer
140 Frank Eli
142 Salvation Army, officers' quarters
Ashton James, capt
Dillingham Herbert, lieut
Shea Frank, cadet
144 Power M. E. Mrs., wid William
Howell Lennox, bookkeeper
Henderson Leonard G.
146 Dodd John
148 Rogers Matthew
Rogers Joseph
150 Gillespie E. M. Mrs., wid James

Quadra intersects.

152 Fielding Louis Henry
Banks — Mrs.
154 Hague Mrs., wid
Hague —, tinner
*158 Hall Mary Ann Mrs., wid P. J.
Hall Philip John
Hall Alfred
Hall William
Hall Charles
162 Lemm George, artist
168 Hilbert Richard
Falk —, jeweller
Atkinson Edward
178 Assembly Hall
186 Leask John C.

Vancouver intersects.

196 Sears Joseph
202 Warren Charles Thornton
216 Charles William
Charles H. B.
224 Carter Bumun, laborer
228 McNish William
230 Wingfield William, grocer

Cook intersects.

234 McManus Robert, journalist
Borns Walter
238 Fletcher Ormond, D.L.S.
242 Vacant
246 Jones Thomas Joseph, L.D.S.
Jones T. Harry
George Jane Miss
Webster Annie Miss
268 Ella M. B. Mrs., wid Henry
Ella Thomas Richard
Ella Henry Reece
Ella Frederick William
Ella Mary Miss

SOUTH SIDE.

1 Engelhardt Julius F. E., Custom broker
9 Warehouse
15 Smith & McIntosh, planing mills
Smith Andrew Johnston
McIntosh Robert
Schwenger Peter, bookkeeper
McDonald R., carpenter
Whittington E., carpenter
McIntosh J., carpenter
Thompson Eben S., carpenter
Scott W., carpenter
McDonald D. F., carpenter
Wilkerson H., carpenter
Robb —, teamster
Smith James Wolsey, carpenter
Smith James, carpenter
Fullerton John, carpenter
Wiseman Robert, carpenter
Lacourcière A., carpenter
McDonald R., carpenter
McDonald A., carpenter
Hooper Wm., engineer
Barr Theodore, carpenter
Lepine Mark, carpenter
Dahl Oscar, carpenter
Sunderland Thomas, carpenter
Donaldson Alexander, carpenter

Langley intersects.

17 Matthews J. Beauchamp, M. R. C. S. E., L. S. A. Lands

Government intersects.

23 Side Entrance saloon
27 Hyams Samuel S., optician
29 Roberts Richard, mer tailor
Roberts Isaac, tailor
Grant James, tailor
Shaber Ernest, tailor
31 McLean & Stewart, clothing
Scotch House
McLean William Andrew
Stewart James
Franklin Albert George, clerk
33 Vacant
35 Whitlaw Mrs. Kate (Estate), millinery
Cullum Miss M., manager
Sears Miss Bessie, milliner
Merrill Miss Josie, milliner
37 Fletcher Thomas, pianos and organs
Domestic Sewing Machine Co.
Carter Miss Edith, clerk
39 Clay Henry, confectioner
41 Cherry & Creech, furniture
Cherry John W. W.
Creech Henry
Ward Charles, upholsterer
43 McCullum John, mer. tailor

Shaper Ernest, tailor
McKensie Mrs. Annie, tailoress
45 Pemberton & Son, real estate and loans
Pemberton Joseph Despard
Pemberton Frederick Bernard
45½ Victoria Club
Hayward Chas., pres.
Worsfold J. K., secty-treasurer
Creeden John, steward
Smith Hubert, waiter
47 Braden & Stamford, plumbers
Braden John
Stamford James L.
Braden William, plumber
Braden Edward, plumber
Stallard Charles, plumber
Mallette Frederick, plumber
Downer Henry, plumber
Geiger Thomas, plumber
Thompson M. H., plumber
Watson George, plumber
Martin A. C., bookkeeper
Beverage John, plumber
Buckler John

Broad intersects.

49 Fell & Co., groceries and liquors
Fell James
Moss Henry, bookkeeper
Fell Frederick, clerk
Taylor Christopher
Caven Arthur, driver
Batchelor William, drayman
51 Weiler John, manufacturer furniture
Weiler Joseph W., clerk
Weiler Otto, clerk
Weiler Charles
Weiler George
57 Victoria Bakery
Smith M. R., & Co.
Smith M. R.
59 Hawkins John, grocer
Tyacke James, clerk
61 Bickford Mrs. William, fancy goods
Dawes Miss Lillian
Wilson Miss Ellen
65 Mallor J. W., painter
69 Matthews J. P., & Co., grocers
Matthews John Paul
Hawes George E.
Howell Harry, clerk

Douglas intersects.

71 Victoria Hotel, John Thomas Hopper, prop.
Jarrett Benjamin William, bartender
Nevilles William John, prop. Restaurant Victoria Hotel
73 Underhill Mrs. Alice, widow, dressmaker
Underhill Charles, father
75 Vancouver Bakery, Thomas Harding, prop.
Harrison George B., driver
Lee Arthur E., baker
Coker Sidney E, baker
77 Vacant
79 Strachan Mrs. E., widow
Barry John, captain
Lawrence Mrs., widow
Bains David, stonecutter
81 Hanington Ernest B. C., M.D. (office)
Hasell Edward Suter, M.R.C.S. Eng., office
85 O'Brien Daniel
O'Brien Peter, Victoria Transfer Co.
O'Brien Miss Mary, tailoress
89 Duncan John A., M.D.
91 Holmes James H., tobacconist
Dalziel Harry, cabinet-maker
Ward John, hack driver
Fulford George, hack driver
93 Cameron Colin, teamster
Cook Harry, Albion Iron Works
99 Market Exchange Hotel, G. Thompson, prop.
Babbage George, bartender
Rudge Geo., marble cutter
101 Fashion Stables, Thomas Barlow, prop.
McArthur William, stableman
Johnson James, stableman
Barry William, stableman
105 Vacant
107 Vacant
109 Gorray —, toy store
111 Hewartson Mrs. William, fancy goods
Hewartson William, sr.
Hewartson William, jr., Colonist office
113 Lemm Irving Arthur, fancy goods
115 Bartlett John, plasterer
117 Albion Marble Works, James Fisher, prop.
Crowther George, engraver
119 Empire bakery and grocery, Horace Lapierre, prop.
Burt George, driver

Blanchard intersects.

121 Vacant
123 Lowell S. E., upholsterer and second hand furniture
Lowell Harry, upholsterer
125 Russell James, baker
127 Jacques George, watchmaker
129 "The Hall" saloon, Jas. McCandlish, prop.
Laren Gustave, bartender
131 Hampson William Spencer
133 Fox Henry Geo., engineer
137 Pardoe Charles
Pardoe Annie Miss
139 Palmer J. H. Mrs., wid Digby
Magnessen A.
Duff Miss
Palmer Charles, painter
141 Kurtz Martha, wid David
Redfern Mrs.
145 McDonald Æneas Paul
149 Winger John, watchmaker
Harris Mary Ann, wid John
Harris Wm., pressman
151 Perry Joseph, & Co., wood dealers and steam sawyers

151 Perry Joseph
153 Belyea Arthur Louis, barrister
* Kwong Hing, laundry

Quadra intersects.

159 Papst John T., grocer
161 Mokler Thomas
165 Brown Jessie Mrs.
Brown Frank
167 Phillips Samuel
169 Petticrew John, engineer
Petticrew James, mason
175 Staff Alfred
177 Workman Aaron
Workman William
181 Pitts S. J.
183 Norris William George
185 Summers Francis, painter
187 Smith Elizabeth, wid
Smith Edward
Smith James
189 Deasy Daniel
Deasy William
Deasy Elizabeth Miss
Deasy Mary Ann Miss
193 Wilson Major John
Reddie Arthur Campbell
Oppenheimer Sidney

Vancouver intersects.

199 Wood Mrs., wid
209 Anderson John
Anderson Alfred Charles
Anderson Reginald
217 Becker John F.
Becker N. Miss
223 Langley John Mount

Cook intersects.

239 Brown Henry
Noake Fanny, wid George
Brown Fanny Ann Miss
253 Henderson Thomas M.
Henderson Joseph N.
255 Leiser Gus.
Lens Jacob
McKenzie Maggie Miss, domestic
263 Page Francis

FOURTH, from Bay to Topaz av

* Jeune Frederick, sail loft
* Schoen Sigmund, grocer
32 Hookway Arthur Frederick, music teacher
34 Beckwith William S., expressman

King's Road intersects.

* Robertson Joseph, carpenter
* Glover George, mason contractor
68 Jackson Margaret, wid Edward Henry
Jackson Alexander James
Jackson George Edward, A.I.W.
84 Brocklhurst James Shilton

Hillside av. intersects.

* Adams John, laborer
* Thomas Almond, guard Vic. Gaol
Thomas John, expressman
* Robertson William Henry, carpenter
* Robertson Duncan, teamster
Calwell Joseph, teamster

FRANKLIN, from Vancouver to Cook.

7 Hall Margaret, wid Thomas
Harris James
8 Sears Dean Smith
Sears Bessie L. Miss
10 Fawcett Thomas Lea
13 Bennett Harriet, wid John
14 Fawcett Edgar, clerk
25 Begbie Sir Matthew Baillie, Chief Justice
32 Buckett William, drayman
34 Fraser-Barron Martha, wid Donald
Fraser-Barron Lizzie A. Miss
Fraser-Barron Charles A., clerk
Fraser-Barron Isabel M. Miss

FREDERICK, from Quadra.

9 Selleck Emma, wid W. X.
Miller —, tailor
Cliffe Thomas, carpenter
Metcalfe Bessie, wid Leonard F.
10 Robinson John Russell, carpenter
12 Hiscocks Edwin Hilliar
14 Smith Frederick, painter
Johns Eliza Miss, dressmaker
17 Ridgman Elizabeth, wid John
18 Webster T G.
20 Pennock William Henry
23 Allen Robert, carpenter
24 Reynard Mary, wid James
Reynard John Stephen
Reynard Marmaduke Charles P. O.
Reynard Arthur T. L.
25 Currall William D.
Edwards Thomas, watchmaker
26 Jackson John Smith, butcher
29 Wilson Thomas Sidney, music teacher
Atwood Arthur Wilson
30 Baker Michael
Baker Thomas Henry, clerk
33 Levy Jos, Arcade restaurant
34 Gowen George
40 Ross Dixie Harrison

GARBALLY ROAD, from Gorge to Victoria Arm.

* Driver Charles Edward
Bates Arthur James, clerk
* Brick yard, Geo. Moore, prop
* Queen City Brick Yard, Alfred & Smith, props
Alfred John
Smith William
* Smith George Edward
* Robinson Herbert Cane, real estate

GEORGE, from Johnson to Pandora.

1 Briggs Herbert James
5 Caldwell Letitia M. Mrs.
Caldwell Arthur, dentist
Caldwell Henry, surveyor
9 Loat Catherine, wid Christopher
Loat Ettie Miss
13 Rudlin George, capt. "Islander"
15 Ellis William Harrington
Ellis Abraham, compositor

GORDON, from Humboldt to Broughton.

4 Rusteen Mrs. Fredk.
Doig David
Wilson —
5 Richardson George, bdg house
8 Pendray W. G.
Ross Maggie Miss, domestic

Courtney intersects.

16 Vacant
17 Smith John

GORGE ROAD, from Government to City Limits.

BOTH SIDES.

David begins.

* Gray Samuel
Olins John Moore, upholsterer
Clark George, carpenter
* Methodist Church
Bear W. W., pastor
27 Scott Anna Mrs., wid William Henry
Scott John Henry, clerk
Minor Charles, watchmaker
29 Boddy William, stone mason
33 Fernleigh—
Smith Robert Frederick
Smith William Henry
Newcomb Emily Miss, stenographer
* Flumerfelt Alfred C.
45 Humber Frederick Stewart S., bricklayer

Rock Bay av. ends.

49 Porter Arthur
Porter James
Meldrum John H.

Elizabeth street.

* Chambers Walter Scott, at W. P. Sayward's saw mill
* Barnsley John, gunsmith
* McLellan A. J., fish cannery
Sugsley S., dentist
* Thomson Charles P. R., manager
Stephens Samuel Henry, gardener
* Norris Frederick, harness and saddlery
* Snowden N. P.
* Dunsmuir Alexander W.
* Eberts D. M.
* Yates —at J. J. Stewart
* Gorge hotel

GOVERNMENT, from James Bay Bridge to City Limits, North

EAST SIDE.

1 Seeley James Henry
Benson Thomas
9 Bay View, saloon, Ferguson & Ridehalgh props
Ferguson Ross J.
Ridehalgh Tom Jordan

Humbolt begins.

11 Belmont Saloon
Longhurst Jarvis, prop.
Flewin Albert Charles, bartender
13 Mason Albert
* Sam Sing, laundry
21 Bishop & Sherborne, contractors
Bishop George
Sherborne Frederick Thomas
Green Horace, carpenter
Poschroder Gustave, carpenter
Baker William, carpenter
Ritter Solomon, carpenter
Jenkins George, carpenter
Sherborne Francis Granton, carpenter
Mackinlay William Scott, carpenter
Elliot William, carpenter
Begg James

Courtney intersects.

23 Windsor Hotel, Alex. McDonald, prop.
Oliver —, insurance agent
Wood James, hack driver
York Frank, stevedore
Folger —, captain of sealer
Fraser James T., railway contractor
McDonald James F., contractor
McDonald Findlay, foreman
Holmes Mendall, seal hunter
Bailey —, cornicemaker
Wallace William, ship carpenter
Burke Richard, ship carpenter
Martin —, carpenter
Collins Geo ge, agent
Smith Evan, shoemaker
25 Burt Stephen Sylvester, baker and grocer
Burt William, clerk
Burt George, driver
27 Anderson Miss Helen C., dressmaker
Williams Miss Julia, seamstress
29 Rogers Charles William, confectioner
San Francisco Candy Factory
31 Kosche Carl, barber and hairdresser

Broughton intersects.

37 Vacant
39 Frank Eli, gents' fgs, hats and caps
39½ Perry Creek Gold Mining Co. (Ltd.)
Jecoby Henry, secy
Raymur James L.
41 Lowenberg, Harris & Co., gen. agents
Harris Dennis Reginald
Snowden Northing Pickney
Commercial Union Assr. Co. (Fire)
London Assurance Corporation (Fire)
Connecticut Fire Ins. Co.
London & Lancashire Life Ins. Co.
Canton Insurance Office, Marine
Martin James Edward, cashier
Harris Ernest A., collector
Bustin Miss Kate, stenographer
43 Redfern Charles Edward, jeweller
Kints Mrs. Martha, saleslady
Smith William, jeweller
Miller Jackin Allan Stewart, jeweller
Edwards Thomas William, watchmaker
43½ United States Consulate
Stevens Col. Robert James, consul
Marvin Edgar, vice-consul
Roberts Frederick, consulate clerk
Green Chas., & Co., real estate
Green Charles
Roberts Thomas, real estate
Dominion Life Assr. Co. of Waterloo
45 Gabriel Charles, & Co., Japanese bazar
Gabriel Charles
Tamura S., clerk
Imbert D. I., clerk
Cameron Miss Cecilia, clerk
47 Pennock & Clayton, jewellers
Pennock Wm. Henry
Clayton Alfred Augustus
Minor Charles William, watchmaker
Mackie John, engraver
Helman John Louis, jeweller
Shade Frederick Wm., apprentice
Oldershaw Alfred Bruce, jeweller
* Shorey H., & Co., wholesale clothing
Beckwith John Leander, agent
King Charles Ru ert, comm. agent
Evans & Sons (Ld.), of Montreal, wholesale drugs
Pure Gold Mfg. Co. of Toronto, spices
Sloan & Crowther, of Toronto, whol grocers
Cassidy John L., & Co., of Montreal, crockery and glassware
Perrin D. S., & Co., of London, confectioners
Albert Toilet Soap Co., of Montreal
Hargraves George, C. E. and surveyor
Hamilton Powder Co.
Gordon William, agent
Scott Henry John, clerk
49 British Columbia Land and Inv. Agency
Mason Henry Slye, managing director
Brown Percival Ridout, accountant
Bridgman Arthur J., clerk
Mason Henry Gerard, clerk
Canadian Pacific Land & Mortgage Co.
North British & Mercantile Ins. Co. (Fire)
Accident Insurance Co. of N. A.
Guarantee Co. of N. A.
51 Brown Jug saloon
Couves Lucy, wid. A. C.
Jones Samuel, bartender
McDermott Robert, bartender
* Salmon Maurice, tobacconist

Fort intersects.

53 Morison George, druggist
Langley George F., druggist
Williams Fred., clerk
53½ Quinlan Walter Jocelyn, dentist
55 Leask James Charles, mer. tailor
Jackson George R., cutter
McCall Edmund, tailor
Sprinkling Wm. A., tailor
Squire Frederick James, tailor
Neville Miss Bell, tailoress
Little Miss Emma
Elliott Maggie
Evans Margaretta
Hatton Emma H.
McDonald Kate
Heard Lilly
Tyson Grace
Shade Maggie
57 Mason C. Dubois, solicitor, and N. P.
Danby William Hartley, real estate
Austin & Yates, real estate
Austin John J.
Yates Henry Myers
Norwich Union Fire Ins. Co.
57½ Teague John, sen., architect
Muir Alex. Maxwell, architect
59 Maynard George Henry, boots and shoes
Jackson John, shoemaker
Smith James, shoemaker
Galligan John, salesman
Maynard Miss Laura, bookkeeper
Maynard Frederick George, clerk
59½ Hartman Sigfried M., dentist
Fleming Bros., photographers
Fleming Edgar
Fleming Harold
61 Brown & White, Albion House, dry goods
Brown Henry
White Edward
Wilson Sidney, clerk
Richardson George Alfred, clerk
Beegan Miss Kate, saleslady
61½ Pugsley Sanford, dentist
Hall & Lowe, photographers
Hall James D.
Lowe Skene
Johnston Miss Nellie, clerk
Clyde Miss Florence, dressmaker
Coleman Miss Agnes, dressmaker
63 Sears & Page, dry goods
Sears Walter
Page Francis

Moore Miss M. A., saleslady
Mansel Miss Alice, milliner
Stell Miss Eva V., milliner
Barker James Wm., clerk
65 Spencers Arcade
Spencer David, dry goods
Spencer Christopher, buyer
Spencer David Scott, salesman
Brown Cassie, cashier
Smith John, clerk
Grant Frank W., clerk
Shannon Miss Constance, milliner
Duff Miss Bell, milliner
Luney Miss Nettie, clerk
Steers Miss Alice, clerk
Jamieson Miss Luta , clerk
Elphinstone Miss Laura, clerk
Best Miss Mollie C., clerk
Jennings Miss Cottie, clerk
Sharp Joseph, clerk
Visick Miss Louisa, clerk
Simson Miss Jean, head dressmaker
Coiley Mary L.
Moss Gertie
Bloomfield Edith
Bloomfield Lizzie
Shires Carrie
Phillips Carrie
O'Brien Flora
Brown Annie
Horton Lizzie
Hughes Agnes
Kerge Lizzie
Roake Annie
Grafton Minnie
Leslouis Louise
Blake Sarah
Blake Charlotte
Chadsey Ella
O'Brien Lizzie
Baines Laura
Gowdie Lizzie
Jennings Bessie
Hughes Morris
Taylor Elizabeth
Newman Nettie
65½ Macdonald John, & Co., whol. dry goods
May Samuel, & Co., of Toronto
Walker Henry George, agent
Sun Life & Accident Ins. Co.
Crane John Edward, agent
Thain Edward J., real estate agent
Wilson W. Ridgeway, architect
Bridgeman Joseph C., clerk
Nelson Island Granite Cy. (Ltd.), E. J. Thain, secretary
67 Victoria Lumber & Mfg. Co.
Macaulay William James, manager
Davidge F.C., & Co., Japanese produce and manufactures
Davidge Frank Caspar
Curwen Charles
Henderson & Parker, real estate
Henderson Paul
Parker Joseph Nelson
67 Young Henry, & Co., White House, dry goods
Young Henry
Young Henry Beynon
Young Louis Beynon, cashier
Sommerville Samuel, clerk
Rudland Henry, clerk
Mugridge Miss Haddie, miliner
Stevens Miss Jennie, miliner
Mugridge Mrs. Elizabeth V., wid Cha., head dressmaker
McHendry Miss Elizabeth
McHendry Miss Minnie
Bryant Dollie
Neugent Bessie
Newman Nettie
Williams Lizzie
Taylor Lizzie
Rowe Emily
Caselton Agnes
McGraw Jessie
McGraw Jane
Ward Lizzie
Thompson Nellie
Cook Maggie
Balott Maggie
69 Hibben T. N., & Co., booksellers, etc.
Hibben Thomas Napier
Kammerer William Christian
Bone William Henry
Mitchell Robert, asst. bookkeeper
Hibben James Parker, clerk
Cartmel Daniel, clerk
71 Lombard C. A., & Co., music dealers
Lombard Charles A.
73 Wilson William, & Co., dry goods
Wilson William
Stannard John Spatchet, clerk
McIntosh James, clerk
Cregg Patrick William, clerk
Jenkinson Miss Annie, clerk
73½ Verrander Robert Ford, dental and oral surgeon
Stevens J., & Son, of Toronto, druggists' supplies
Stevens George, agent
75 Dominion Express Co.
Rattray Charles, agent
Lang Frederick Henry, clerk
McDonald John Wesley, driver
Canadian Pacific Railway
Irving Robert, freight and pass. agent
Buttery Norman, asst.
77 Waitt & Co., booksellers
Waitt Marshall Wilder
Johnston John, clerk
Wilby William, clerk
Bradley Ernest, clerk
79 Kurtz & Co., cigar manufacturers
Kurtz John
Sayward W. P.

Behnsen Henry Fred., foreman
Molina Joseph, cigarmaker
Smith John L., cigarmaker
Meiss Manuel, cigarmaker
Meiss George, cigarmaker
Newman Adolphe
Byrne John C.
Duke Horace A.
Newman Paul
Meiss Jacob C.
Collis Albert
Morrel Louis
Brown Chas.
Miller —
Oliver —

Trounce Alley begins.

Garesche, Green & Co., bankers
Wells, Fargo & Co., express
Green Alexander Alfred
Garesche C.
Garesche George Henry, teller
Worlock Frederick Hammett
Chantrell John Barstow, clerk
Rattray Charles, jun., clerk
Engelhardt R. Stanley, clerk
Steele J. David, clerk
83 Wilson W. & J., clothiers
Wilson William
Wilson Joseph
Wilson Joseph Eilbeck, clerk
Cathcart John, clerk
85 Nickle Plate Saloon
Garvin Thomas
Garvin Robert, bartender
87 Carmichael John Baxter, tobacconist
Gieger & Becker, barbers
San Francisco Baths
Gieger Thomas
Becker John
Winn Merlin Curtiss, barber
89 Baker Joseph Henry
Bon Marché boot and shoe store
Smith Oliver, shoemaker
Smith William, clerk
91 Senate Saloon
O'Brien Steve
Jones William (Deacon), bartender
93 Lange & Co., jewellers
Lange G. W. A
95 Mansell Henry, boots and shoes
Mansell James Henry, clerk
Cavin George Hugh, clerk
O'Brien William, clerk
Mangle Charles, shoemaker
Liddell Robert, shoemaker
Bland John, shoemaker
Shade George A., shoemaker
Bord Hypolite, shoemaker
97 VanVolkenburgh & Bro.
British Columbia market
VanVolkenburgh Benjamin
VanVolkenburgh Isaac
Cameron Allan Richfield, bookkeeper
Rabb William, butcher
Jackson John S., butcher
Grant John, entry clerk
Meldrum Geo. Gladstone, butcher
Meldrum John, driver
Rutan Stewart, driver
O'Brien Clarence, slaughterman
Hoffman Charles, slaughterman
Myers Madison Munroe, farmer
Garrison Harvey, farmer
Black John, teamster

Yates intersects.

101 Pritchard House, Stevenson & Jones, props
Stevenson William Gordon
Jones John B.
Marshall William, bartender
Herman Thomas, submarine diver
Geddes John G.
Croft John
103 Fullerton John, boots and shoes
Paterson James, clerk
Pringle Michael, shoemaker
105 Vigelius Bros., barbers
St Nicholas Baths
Vigelius Anton
Vigelius Louis
107 Delmonico Hotel
Bechel Andrew John
Sheldon Clement L., bartender
Munger James, bartender
Leet J. Montague
Escalet Ernest
Gragg J. S.
Smith H.
Porter Harry
Portraile C.
Martin Walter
Tanish R.
Lefontain Mrs.
Scanlan M. L.
Beede S.
Thompson Theo. S.
109 Delmonico Restaurant
Escalet Ernest
——— Alex., clerk
Ferry Mike, night waiter
Dick P. S., waiter
111 Vacant
113 Vienna Geo., fish and fruit, etc.
Consantine Peter, clerk
Vienna Nicholas, driver
Vienna Peter, clerk
115 Hanson Samuel, druggist
Humber Arthur, clerk
117 Ross Dixie H., & Co., groceries and liquors
Ross Dixie H.
Watson F. Pearce, clerk
Hall William B., clerk
Millard Alfred, driver

119 Barnsley John, & Co., gunsmiths
Barnsley John
Collister John Richard
121 Queen's market
Goodacre Lawrence
McNish William, bookkeeper
Durham Thomas, cashier
Dudgeon James, foreman
Stevens Allan, cutter
Pottinger William Bissett
Millington Henry, driver
Irving Robert, driver
Meiss Alexander, teamster
Gaudy Isaac, slaughterman
Simpson Henry, slaughterman
Irving Robert, farmer

Johnston intersects.

123 Prior E. G., & Co., hdw and agrl impits
Prior Edward Gawler
Mathews George Franks
Wynne George William, salesman
Jackson Alex. James, salesman
Fearn Samuel, porter
Findlay Alfred H., comm traveller
Till Walter G., machine expert
Schwanger Conrad, clerk
125 Brackman & Ker, flour and feed
Saanich Mills
Brackman Henry
Ker David Russell
Ker Walter, clerk
Whitcomb Edgar, driver
Barclay George, porter
Jeune Frederick, sailmaker
Victoria Athletic Club

Cormorant intersects.

137 Lim Sam., merchant
Huong, Leet & Co., merchants
139 Ham Yeck, merchant
147 Chinese
151 Chinese

Fisguard intersects.

153 Lam Kee & Co., merchant tailors
155 Chinese
157 Chinese
* Tin See, merchant tailor
161 Chinese
167 Bahr Theodore, cabinetmaker
169 Quinn Frederick, shoemaker
171 Saunders Restaurant, Mrs. E. J. Saunders, prop.
Barnett John
Skinner Rose Miss, waitress
173 Eckert William, grocer

Herald intersects.

183 Chong Lee, laundry

Chatham intersects.

189 Clarke William Raymond, capt

Discovery intersects.

193 On Sing laundry

Pembroke intersects.

* Godfrey William

Princess av begins.

* Penny Thomas, engineer

Queen av. begins.

Bay intersects.

Hillside av. intersects.

WEST SIDE.

*2 McIntosh Daniel, boat builder

Wharf begins.

22 Mortimer John, marble works
Robertson Alexander, stonecutter

Courtney intersects.

* Vacant
30 Leet, Simon & Co., real estate
Leet Johnson Montague
Simon George, solicitor
British Columbia Monthly and Mining Review
Leet J. M.
Manson Andrew
Mutual Reserve Fund Life Assn.
32 Vacant
* Vacant
34 Rollin James S., butcher
Porter Alice, wid. Chas.
36 Jones A. W.
Canada Life Assurance Co.
Allen Francis, clerk
38 Warren James Douglas, agent str "Barbara Boscowitz"
Warren Hanna Mrs.
Bay James, coalyard
Bailey Charles, clerk
40 C.P.R Telegraph
Archibald William F., local manager
Clarke John S., operator
Dee William, operator
Christie William, asst. local manager
Haughton E., delivery clerk
Norman Thos., messenger
Mitchell Fred., messenger
Smith John, messenger

Broughton intersects.

42 & 44 Storey Thomas Elias, under taker
Farquhar George, carpenter
205 Vacant
* Engine House
46 Lawrence A., confectioner

38 Sommer Joseph, picture frames
Aden John, picture framer
Smith George, picture framer
Chadwick Alfred, picture framer
50 Newbury William, harness, etc.
Fawcett R. W., upholsterer
Singer Sewing Machine Co.
Adams W. H., agent
52 Victoria coal and lumber yard, C. E. Mallette, manager
Chemainus saw mill, C. E. Mallette, mgr.
Cruickshanks Alfred, clerk
Routledge, Swinerton & Co., real estate
Routledge William H.
Swinerton Robert Hemington
52½ Leprince Mrs. V. A., dressmaker
Smith Miss Alice, dressmaker
Neil Miss Sarah, seamstress
Parson Miss Norah, seamstress
Parson Miss Louise, seamstress
Barney Miss Mary, seamstress
Eves Miss Mary, seamstress
Adams Mrs. C., seamstress
Millington Miss Edith, seamstress
Sievers Miss Nellie, seamstress
Wilkins Mrs., dressmaker
54 Bank of British Columbia Building
Rooms 1 2, 3, and a Jones T. J., & Son, dentists
Jones T. J., L.D.S.
Jones T. H., D. D. S.
Room 4 Mallandaine Edward, architect
" 5 Wilkinson Edward Stephen, surveyor
" 6 The National Electric Tramway & Lighting Co. (Ld)
Higgins David William, president
" 7 British Columbia Board of Trade, Wm. Monteith, secretary
" 8 Monteith Wm., ins. and gen. com. agt.
Atlas Assurance Co. of London
National Assurance Co. of Ireland
South British Fire & Marine Insurance Co. of New Zealand
Anglo-Nevada Assurance Corporation of San Francisco
Confederation Life Association of Toronto
" 9 Berridge George, general accountant
" 10 and 11, Perrin George Arthur, accountant
" 12, 13, 14, and 15 Pilot Commissioners Office
Rithet Robt. Patterson, commissioner
Finlayson Roderick, commissioner
Clark W. R., pilot commissioner
McIntosh James, capt. pilot
Thompson John, pilot
Baker Edgar Crow, real estate
Haynes Arthur Edward, bookkeeper
Gibbs Francis Burgess, clerk
Victoria Electric Illuminating Co.
Bell Telephone Co.
16 and 17 Trimen Leonard Buttress, architect
Tiarks John Gerhard
" 18 Vacant
" 19 Miller Mrs. E. J., wid.
" 20 Davidson Alexander, messenger, Bank of British Columbia
56 Bank of British Columbia
Ward William Curtis, manager
Gillespie George, assistant manager
Wilson J. Keith, accountant
Milligan Thomas Stamper, asst. acct.
Wyld Ernest A., rec. teller
Allison William A., paying teller
More Arthur W., ledger keeper
Ranson William B., ledger keeper
Jones Wilfred R., draft clerk
Goffin Chas. A., bill clerk
Jenns Percy A., clerk
Innes Chas. B., clerk
Munro Kenneth V., clerk
Beaver Hugal R., clerk
Davidson Alexander, messenger

Fort intersects.

58 Angus & Gordon, wholesale grocers
Angus James
Gordon Benjamin
Muir Alexander, bookkeeper
Hampton Geo., warehouseman
Bowness Thomas, clerk
Wall E. J., clerk
Atwood Frank, driver
Franklin William Thomas, clerk
60 Lenz & Leiser, wholesale dry goods
Lenz Moses
Leiser Gustav
Sargison James J., bookkeeper
Lenz Jacob, salesman
Warren Chas. T., clerk
Gunns Thomas, clerk
Becker Henry, clerk
Cook Emanuel
62 Hastie & Lockhart, furniture
Hastie James
Lockhart Chas. B.
Shedden David G., upholsterer
Tite George, upholsterer
Keldie Robert, cabinetmaker
Connor Jacob, apprentice
64 Waitt M. W., & Co., pianos and organs
Waitt Marshall Wilder
Kent Herbert, manager
Huxtable Miss Agnes, clerk
66 and 68 Sehl Jacob, furniture
Ella Henry R., bookkeeper
Sehl Wm., clerk
Munro Chas. Byron, clerk
Wallenstein F., upholsterer
Rowls Richard, upholsterer
Bullen James, upholsterer
Smith William, apprentice
Winnacot James, apprentice
Henski August, mattress maker
Pridham Edward, cabinetmaker

Twiss William, clerk
Fisher Henry, clerk
Baker Thomas, driver
Wickens Arthur, foreman factory
Gouge Frederick P., machine hand
Gilligan Thomas, machine hand
Gilligan Edward, finisher
Gardner John, machine hand
Taylor Frank, cabinetmaker
Good Charles, cabinetmaker
Phillips Joseph, cabinetmaker
Rudge Henry, finisher
Hartley Samuel, finisher
Henski James, machine hand
Bennett E., wood cutter
McCrea J., cabinetmaker
Rookledge —, finisher
Schmidt —, cabinetmaker
Sylvester —, apprentice
Sherriden —, finisher
70 The Westside, J. Hutcheson & Co., dry goods
Hutcheson James
Maclure Frederick Louis
Campbell Angus, salesman
McIntosh Wm. R., salesman
Campbell Mrs. Agnes, dressmaker
72 Bourchier & Higgins, real estate
Bourchier Francis
Higgins Wm. Ralph
Jenns Louis Henry, clerk
74 Ellis & Co., props. Colonist
Ellis William Harrington
Sargison Albert George
Lawson James, editor
Gibbons Charles H., reporter
McDowell William J., reporter
Sargison Frank R., accountant
Cullen William H., night foreman
Cullen William, adv man
Macabe Thomas B., job foreman
Creech William, litho. foreman
Clark William H., color foreman
Edmonds Wm., pressman
Vipond Arthur, engineer
Ellis Abe, job printer
Clyde Fred., job printer
Blackburn Alex., job printer
Morrison James, job printer
Tazawa W., litho artist
Namura S., litho artist
Hewartson Wm., jun., litho pressman
Blain Robert, compositor
Nye William, compositor
Randolph Joseph, compositor
Givens —, compositor
Ferguson —, compositor
Mackie —, compositor
Carley Dave, compositor
Collis —, compositor
Evans —, compositor
McDonald —, compositor
Wiggeth —, compositor
Sims Mary Miss, press feeder
Sims Georgina Miss, press feeder
Holness Miss, varnish hand
Lince Miss, varnish hand
Craigie Miss, varnish hand
Houghton Miss, varnish hand
James —, varnish hand
King —, varnish hand
Young —, varnish hand
McClure —, varnish hand
76 North George, barber shop
Miles George Walter, barber
Phillips Samuel Arthur, barber
Bostwick H., barber
78 Fox M. & H. A., cutlery, etc.
Fox George Thomas, manager
Fox Mrs Margaret, widow
Fox Miss Helen Annie
80 Johnson Edward M., real estate
Service Thomas, clerk
82 Northern Pacific Railway Freight, ticket and express office
Blackwood Edward Evart, agent
Engelhardt Arthur Frederick, clerk
Nuttall Thomas Chauncey, insurance
Phœnix Fire Insurance Co.
British American Insurance Co. of Toronto
84 Victoria Bazaar
Gibble Henry, fancy goods
Gibble Miss Elizabeth Ann, clerk
86 Bigger Geo. W., & Co.
Bigger George W.
Bigger Ancel
86½ West Albert Chas., dentist
88 Campbell & Simpkins, merchant tailors
Campbell Daniel
Simpkins William
McNeil James Charles, clerk
Cox Miss Edith, tailoress
Logg John, tailor
Andrich Miss Lizzie, tailoress
Tabor Miss Hattie, tailoress
McLennan Miss Hannah, tailoress
O'Brien Miss Mary, tailoress
Crabb Miss Ada, tailoress
90 Wenger John, watchmaker
Wenger C , watchmaker
90½ Rock Bay Coal Yard
Heathorn Arthur
92 Jamieson Robert, wholesale] and retail books and stationery
Sutherland Alex. Ferrie Kemp, bookkeeper
Braund Charles, clerk
Ferguson Wm. Moreley, clerk
Norman Samuel, clerk
Waterson Henry Gray, job printer
Pound William, apprentice
* Post Office
Shakespeare Noah, postmaster
Cairns Thomas A., asst. postmaster
Chadwick Thomas A., money order
Finlaison Chas. William, clerk
Butler Robert James, clerk

Sehl Francis Joseph, clerk
Bryant Theodore, clerk
Morley Jane Mrs., stamp vendor
McKay Donald, letter carrier
Smith Ashton, letter carrier
McCormack Chas., letter carrier
Friend John Henry, letter carrier
Graham Wm., letter carrier
Newbury Cowper William, clerk
McCulloch George Alexander, clerk
Simpson George Ferdinand Donald, clerk
Smith James Sterling, clerk
McRoberts John Elliott, messenger
Charles William B., clerk
McConnan Douglas B., clerk
Warburton Henry Hume, clerk
Davey Frederick William, clerk
Dominion Government Savings Bank
Graham John, asst. rec. general
MacLaughlin Joseph Hugh, accountant
Haywood Chas., junior teller
Smith John, messenger
Dept. of Public Works of Canada
Gamble Francis Clark, resident engineer
McDonald Charles N., accountant
Post Office Inspector's office
Fletcher Everard Hyde, inspector
Dorman William, asst. inspector
Rogers Herbert Burritt, clerk
100 Hall, Goepel & Co., insurance
Hall Richard
Goepel William John
Kinsman Edward John, insurance clerk
Liverpool & London & Globe Fire Insurance Co.
California Marine Insurance Co.
Travellers Life & Accident Insurance Co.
* Oregon Railway & Navigation Co.
Union Pacific Railway Co.
Cooper George Arthur, agent
Kaye Ernest, clerk
* T. & L. cigar factory
Levi Joseph Lewis, prop
Borthwick George, cigarmaker
Levi Josh, cigarmaker
Stevens W. A., bookkeeper
Nathan Walter Charles, cigarmaker
104 Campbell Frank, tobacconist
Campbell Frank Henry, clerk

Yates intersects.

106 Salmon Henry Louis, tobacconist
Gintzburger Samuel, clerk
108 Victoria shaving parlor, Fried Herman, prop
Smith William Colbert, barber
110 Palace Cigar Divan, David Hart, prop
112 Teutonic saloon, Frank Sehl, prop
114 Parry George Barnes, watchmaker
Parry George, apprentice
116 New England bakery, M. & L. Young, props
Young Michael
Young Louis
Wilson William Joseph, waiter
Miller Christopher Charles, baker
Lucas —, baker
Speed Jacob, driver
120 Nathan Walter C., tobacconist
Prior Thomas, clerk
122 Andean William, general store
124 Arcade Oyster saloon, Joseph Levy, prop
Pierce William Michael, waiter
126 Norris Frederick, harness
Strong Frank Bath, clerk
Wade Albert Edward, foreman
Duncan William, harnessmaker
Catanah John, saddler
Elliott John William, harnessmaker
White Samuel, harnessmaker
Brown Porter, harnessmaker
Carter Alfred Thomas, harnessmaker
Jackson Samuel, harnessmaker
128 Victoria Baths, William Whittaker, prop
Russell George Samuel, barber
Geiesert Levi, barber
Gusmer August, barber
Whittaker Samuel, barber
Drum George L., barber
Whittaker & Lindley, taxidermists
Whittaker Samuel
Lindley William
130 Omineca saloon, John Stevens, prop
Garrow John Kaye, M.D.
Carmichael Edward Black, manfrs' agents
132 Erskine Archibald B., boots and shoes
Orr William John, clerk

Johnston intersects.

134 Germania saloon, Siewerd & Ritter, props
Siewerd Henry Ferdinand
Ritter Robert
138 Gin Waw, Chinese laundry
140 Pow Kee, tailors
142 Fow Yuen, boots and shoes
144 Jackson T. H., Chinese intelligence office
146 Powell George, & Co., hardware, etc.
Powell George
Currell William Dicks
148 Stemler & Earle, Pioneer steam coffee and spice mills
Stemler Louis
Earle Thomas
Smithurst Henry
Meiss Miss Flora V.
150 Vacant
152 Phillips George, tinware
Burns Lee Garrett, tinner
154 Granat Arthur, watchmaker
Ramons Samuel, clerk
156 Graham Thomas M., clothing
Graham Walter, tailor
158 Wing L. G., & Bro., boots & shoes
Wing T. S., of L. G. Wing & Bro

160 Norris John Thompson, gas fitting and plumbing
Kelly Frederick, plumber
162 Norman Samuel, fruits
Norman Miss Hannah, clerk
166 Prince of Wales saloon, Miller & Brown, props
Miller Joseph
Brown Joseph Henry
Fox Henry, night clerk
164 Occupied

Cormorant intersects.

168 Chinese merchants
170 Chinese
172 May Ying Lung, merchants
174 Chinese Vegetable store
176 Chinese
178 Gim Cook Yuen, vegetables
180 Chinese store
182 Yee Yin Gun & Co., merchants
184 Tuck Chung, grocer
186 Hip Chung, merchants
188 Chinese
190 Chinese
192 Chinese

Herald intersects.

Chatham intersects.

Discovery intersects.

Pembroke intersects.

* Gas Works
Johnson, Walker & Flett, Queen City Planing Mills
Johnson John A.
Walker George
Flett Henry T.
Lemon James, foreman
Gonnason Aaron, sashmaker
Gonnason Benjamin, planer
Gleason Michael Douglas, carpenter
Davison Henry, mill hand
Jennings Kester, carpenter
Walker John Archibald, apprentice
Gibbard Jabez, millhand
Leach William, apprentice
Davies William, apprentice
Fredett Edward
Rogerson Isaac, carpenter
Donaldson Robert, millhand

Princess av. begins.

* Bridge

Queen's av. begins.

* Ferris William Douglas, of Carter & Ferris

Bay intersects.

Johns ends.

324 Ward Henry Everett, grocer
Saloon, Everett Ward, prop.
338 McLachlan Daniel
McLachlan Jennie Miss, seamstress

Henry ends.

Gorge Road begins.

GREEN, from Quadra.

BOTH SIDES.

5 Welsh James Wentworth, A. I. W.
*6 Leneker Edward, painter
7 Andrews James, shoemaker
9 Corder Thomas Nathan, expressman
*11 Marks Morris, peddler
12 Wilkins Lewis Morris
13 Janes Jane, wid Alfred
21 Wallenstein Laramie Frederic
22 Creech William
24 Brown Joseph Henry, fish curer
Brown William, truck driver
*25 Gardner Joseph, agent
26 Hood James, drayman
33 Smith James, carpenter

HARRISON, from Cadboro Bay road (at Head of Yates) runs North.

* Esnouf Richard Benjamin
* Vacant

HENRY, from Pleasant to Government.

BOTH SIDES.

16 Vacant
20 Shepherd Edmund Charles, engineer
Nelson M. A. Mrs., widow

Turner intersects.

23 Watson William Washington, carpenter
Watson Cora Miss
*27 Few Alfred, grocer
*31 Rivers Henry, house decorator

Bridge intersects.

*41 Smith Joseph, carpenter
42 Tyson James, tailor
Tyson Thomas, A. I. W.
Tyson Ellen Miss
*43 Rule Joseph Henry, teamster
Williams James William, teamster
47 Collins George, laborer
51 Clark William Joseph, dairyman
*57 Campbell D. C., & Co., tannery
Campbell Daniel
59 Cessford Robert, carpenter
Cessford James, hack driver
67 Rosskelly Joseph, tanner
76 Fish Robert, bricklayer
Fish George, shoemaker
Fish Edward
Fish William
77 Sherk Jacob, turner

Rock Bay av. intersects.

80 Brady James, C. E., mining engineer
85 Jones L., wid Richard
87 Kermode Edward, ship carpenter
Langley —, bookkeeper
Norgate —, architect
86 Knight John W.
Lang William, building contractor
93 Babbington Gordon

Government intersects.

HERALD, from Victoria Harbor to Blanchard.

BOTH SIDES.

* Anderson Peter, fisherman
* Lindstrom Robert, sailor
* Patterson William, laborer
* Renney Hugh, miner
* Vienna George
* Gerrard Peter, night watchman
* Portland Joseph, mason
* Cunif Thomas

Store intersects.

3 Chum Kee, laundry
7 Albion hotel, Robt. H. Ward, prop.
Watson James, carpenter
12 Vacant
13 Carpenter Anson M., grocer
McMamus James, clerk
14 Indians
15 Robb Geo.
16 Indians
17 Indians
18 Christy Dewitt, painter
*20 Church (Indian)
19 Indians
21 Indians
23 Fisher James
24 Indians
28 Gadsby Thomas, longshoreman
Harrop John, painter
Paul John
27 Williams Frederick, fisherman
* Fisher I. J. J., carriage factory
32 Vancouver brewery
Carter & Ferris, props
Carter Thomas Watson
Ferris William Douglas
Harper James, brewer

Government intersects.

42 Jones Edwin, tinner
Jones William, coal and wood dealer
44 Jacklin Mrs.
Jacklin Thomas, A. I. W.
Jacklin Charles, A. I W.
46 Miller Charles, provincial police
47 Duck S.
48 Vaio John
*49 Moir Alexander
Sheret George, tailor
Holliday George, painter
50 Bullen Jonathan, bricklayer
Bullen William James, upholsterer
*51 Brooks James, fruit and fish
54 Sheppard Henry, chief of police
55 Stevens John
56 Pellow Thomas, moulder
58 Imorsen George, waiter
60 Dixon John, A. I. W.
62 Fisher I. J. J., carriage factory
63 Carter Thomas Watson, of Carter & Ferris
64 Saunders Emily, widow W. T.
66 Vacant
68 Vacant

Douglas intersects.

* St John's School house
* New house
89 Campbell W. G.
91 Fisher James A.
99 Anderson Thos.
* Calvary Baptist church

Blanchard av.

HILLSIDE AV., from Government to City Limits.

BOTH SIDES.

10 Bennett Jacob, water works
18 Campbell John, gardener
Campbell Robert
Campbell Jane Miss
30 Daley James John
Stratford Villa
*35 Skakespeare Noah, postmaster
Berryman Frederick Tranver, stonecutter
Shakespeare Harry Pearson
*39 Levy Joseph, T. & L. cigar factory
40 Ridder John, stone mason
*41 Vacant
43 Dow Hector, A. I. W.
*45 Russell Richard, carpenter
51 Tyler William

First intersects.

* Lane Bernon, carpenter and builder
55 Roberts Wm.
* Grahame James A.

Second ends.

* Cox Thomas, engineer

Third intersects.

Fourth intersects.

* Williams Alfred, teamster

HUMBOLDT, from Government to Vancouver.

3 Davis Benjamin, laborer
5 Cabins
6 Monk Charles, bdg house
8 Cox Graham
Cox Kate Miss
9 Cullen Wm., sen.
Cullen Charles
Cullen Frank
11 Cullen Wm., jun.
Booz —, printer
Clark --
13 Lawry Nicholas, laborer

Gordon begins.

15 Woolcock James
Hick William
Hick Thomas
Juleff Fred.
Tyack Emily Jane Miss
Tyack James, clerk
14 Maclure John C.
16 Langley James
Langley George
Langley Arthur
19 Warehouse
20 Lawrence John
Jones Edith Miss
29 Oren Mathias, carpenter
Pendray W. J., soap mfr
Sparrow Wm., bookkeeper
Woolcock James
Hick William
Hick Thomas John
McConnell Frank, boxmaker
* McQuade E. A.

Douglas begins.

37 Vacant
39 Vacant
43 Jeuffrer John
45 Wolf Cap., grocer
30 Johnson John Burns, grocer
Morell Joseph, clerk
32 Smith Geo., baker
34 Garnett Edward Thomas
47 Vacant
49 Vacant
51 Vacant
53 Smith Wm., carpenter
36 Logg John, tailor
55 Weiler John, furniture factory
Bahr Theodore, foreman
Cornish James
Volz George
Salmond Samuel
McConnell —
Northcote John
Marsh H.
Riley E.
West J. H.
McCarthey —
Keatley George
Jonasson J.
Buchanan Samuel
Thompson Edward
38 Holden Fredk. Clark
42 Sinclair Christina Miss
Sinclair Wm., H.B.Co.
59 Yee Wo, laundry
61 Brook George. laborer
63 Keathley George, engineer

Churchway begins.

67 Deakin Alfred, laborer
Clegg Wm., laborer
Kirkby Thomas, carpenter
Robinson Thomas, laborer
73 Morell Joseph, clerk
56 Wagg Edwin, parkkeeper
Cockle Edwin, laborer
Galligher Patrick, "C. Battery"
* Reformed Episcopal Church

McClure intersects.

68 Welsh John, White Horse saloon
72 Vacant
78 Ball George
81 Carter Edward, policeman
88 Sheran James, gardener
* St Anne's Convent
100 McHale James, "C. Battery"
102 Smith John, "C. Battery"
114 Stephens Harry

Rupert begins.

Park Road begins.

134 McTavish Margaret, wid D. A.
Sloan Margaret Miss, domestic
*148 Rithet Robert P.

JAMES, from Randall to Oswego.

2 Vacant
4 McLarty Archie, contractor
5 Davis William
8 Jackson Andrew, baker
10 Stronach Alfred
McMillan Matilda, wid Robert
McMillan Jane Miss
12 McIntosh Wm. Robertson
Begg James, carpenter
16 Roper Charles, contractor
Roper Richard Wright, carpenter
Roper Douglas, carpenter
Roper Hudson, carpenter
Roper Hubert, carpenter
19 Johns William, contractor

JOHN, from Pleasant to Government.

BOTH SIDES.

14 Robillard John

Turner intersects.

26 Bechtel Andrew John
Thenwell Nellie Miss
30 Stratford James Campbell, carpenter
Statford Bernard
32 Cavin John M. Capt.
34 Stephens William Jenkin, shipbuilder
36 Dodgson Herbert, A. I. W.
38 Simpson Alexander, gasworks
Ledingham Francis, gasworks
40 Swinerton Mary, wid John
Swinerton Robert Hemington
Swinerton William, E. & N. Ry.
55 McLeod Norman, laborer
McLeod Roderick, A. I. W.
McLeod Norman, A. I. W.
McLeod Janie Miss

Bridge intersects.

44 Kelly John, laborer
Riley Michael, laborer
46 Millington William Osbran, laborer
50 Mackay William, special constable
52 Kettle William Henry, A. I W.
54 Sinton Walter Lyon, E. & N. Ry.
56 McArthur James, engineer
Paterson John, engineer
58 Walker Robert H., blacksmith
60 Holland Joshua, contractor
Holland Frederick, carpenter
61 Sophr Frederick, engineer
70 Heller Julius, A. I.W.
Weidermann Herman, A. I. W.
Rock Bay Cottage
71 Johnson Edward Cody
Johnson Edward E., currier
Johnson Arthur Percy, clerk
72 Fowler Jasper, A. I. W.
76 Vacant
77 Walsh John James, drayman
84 Bishop Harry F., purser Str. "Louise"
Bennett Annie Miss
86 Penketh George, A. I. W.
Gough Thomas, A. I. W.

Rock Bay av intersects.

96 Haynes George Washington
Badrock Hannah Miss
Haynes Albert Hart
Haynes George Henry, student
100 Maynard Albert H.
*101 Thompson David, night watchman
103 Dowdall Richard Pelicer, foreman
102 Offernhaus Rhinefish
107 Macmunn Charles, photographer
Noble Mary Miss

Government intersects.

JOHNSON, from Wharf

NORTH SIDE.

8 Vacant
10 Sam Lung, laundry
22 Song Lee, laundry

Store begins.

26 Grand Pacific hotel, G. Bossi, prop
30 French hotel vacant
42 Vacant
44 Salmon Emanuel Joseph, hardware
Moss George Edmund, clerk
48 King's Head Beer Hall, White & Maurmann, props
White William
Maurmann Paul
Almauzia Antoine, ship carpenter
50 McGregor, Knight & McKitrick, carriage makers
McGregor Alexander
Knight John W.
McKitrick William
Mundorf John Jacob, blacksmith
Buckett William, apprentice
54 Pardoe Charles, fishing tackle
Martin William H., gen. repairs
56 Chinese
58 Chinese
60 Railroad Hotel, John Begg, prop.
Manning Martin, bartender
Johnson Harry, waiter
62 Toy Kee, merchant tailor
64 Yee Lee, washing and ironing
66 Lorne Restaurant, George Crossman, prop.
McDougall Donald, waiter

Government intersects.

* Hodge William, general blacksmith
Abbis Frank, blacksmith
* Store House
82 Ontario Wagon shops, Wm. Powell, prop.
Parr John, wagon maker
Travis Augustus, blacksmith
Hay James

Broad intersects.

84 Vacant
88 Victoria Carriage Works, William Grimm, prop.
McKay Charles, carriagemaker
Murray William, blacksmith
Gamble Gordon, blacksmith
McNeil Lewis, blacksmith
104 Island Market, Robert Porter & Sons, props.
Porter Robert
Porter Robert John
Porter Charles
Sangster George, bookkeeper
Marks William, butcher
Manson John, driver

Field Thomas, driver
Porter Fred., driver
Berry Albert, driver

Douglas intersects.

106 Brown William, carpenter
108 Woods John, miner
110 Occupied
Lennon W., chimney sweeper
114 Blue Post saloon, Samuel Clay, prop.
Cowling Wm., clerk
116 Clay Samuel, groceries, etc.
122 Stable
124 Colonial Brewery, John Leahy, prop.
Mitton Samuel, brewer
Deback Octave, laborer
Delahunty John J., workman
130 Bunster Holinda J. Mrs.
Bunster Charles
Bunster Nicholas
132 Carstens Johann, laborer
McLean Alexander, laborer
Hughes Dick, laborer
Dudley John, laborer
Miller John, laborer
Hamer George, carpenter
140 Baines William
Baines Martha Miss
Baines Laura Miss
Baines Charlotte Miss
Baines William
Baines Frank
142 Giles George Frederick, carriage trimmer
Giles May Miss

Douglas intersects.

* Simpson George Lawrence, crockery
146 Campbell Frank, sen.
Campbell Frank, jun.
152 Barnet P., mason
160 Matthews Thomas
162 Patterson James
164 Brooks —, artist
170 Redgrave Stroud Lincoln
Hall Fanny, widow James L.
Beegan Kate Miss
Beegan Annie Miss
172 Chase —, barber
178 North George
North Edward
North George, jun.

Quadra intersects.

186 McDonald Annie, widow Alex., dressmaker
Saunders Mary Miss
196 Todd Jacob Hunter
Todd John Lancelot
206 Dougherty George
218 Todd Charles Fox
220 Crawford Abegail, wid William P.

[illegible] intersects.

222 Bartlett Samuel, plasterer
228 Munsie William, of Came & Munsie
238 Hickey Patrick, marine engineer
242 Gilchrist James Hamilton
246 Waterson Henry Gray
252 Wentworth Charles Henry
254 Jamieson —
256 Vacant
260 Horsley Samuel, plasterer

Cook intersects.

264 Creeden John
268 Cleveland —
270 Collis Henry Percy
274 Jacobs Daniel P.
278 Simpson Henry
286 McClusky Charles Bourn
290 Wallace James
292 Barnswell James, carpenter
294 Lane Vernon, carpenter
Lane Clarence, carpenter
Lane Arthur

George ends.

SOUTH SIDE.

* Occidental hotel
3 Side door Occidental hotel
7 Frank Alex., gen commission
Moss Morris, commission agent
Fish Thomas, clerk
9 Gordon Hotel, Charles Brewster, prop
Dowdall Michael, bartender
11 Larman James, boots and shoes
Wall John, shoemaker
13 Saforcade Frank, gen store
15 Gallickson John, fruits
* California hotel, A. J. & A. Bechtel, props
Bechtel Andrew John
Bechtel Andrew
O'Connor William, bartender
Roessel George, porter
Stewart O. E., waiter
McAdrew T. B., cabinetmaker
Stroud J., contractor
Nicholson C. J., carpenter
Flenty W. J., printer
Pike Thomas, plasterer
Pike Chas., plasterer
Rumble John, stonecutter
Crockett David, stonecutter
Lauder Alexander, cook
Carson W. G., carpenter
Null Wm., painter
Dickenson Edward, Albion Iron Works
Wynn Edward, plasterer
Sutherland W. A., painter
Havener E. O., ship carpenter
Irving John R., ship carpenter
Dougall F. C., Albion Iron Works
Cook John blacksmith
Langwith, H. E., Albion Iron Works
Davis W. J., painter

Planer C. E., tailor
McKain J., shop carpenter
Bawden James, cooper
Nelson J., laborer
Hawkins —, agent

Waddington Alley intersects.

* Isaacs J., gen merchandise
Levy Edward, clerk
25 Willie Louis, bakery
* Raine Frederick, sen., barber
29 French Bazaar, Joseph Labourne, prop
31 Colonial hotel, Thomas Tugwell, prop
Gorman James, day bartender
Walker Robert, night bartender
Simpson Benjamin, porter
Nash Albert, waiter
Paine Frederick, jun., waiter
Ward E. W., miner
Abbis Frank, blacksmith
Boden Joseph, miner
Cheater Harry, clerk
Desty James P., school teacher
Eaton George, teamster
Grier J. W., printer Colonist
Goudie John, logger
McDonald Hugh, carpenter
McCaskill Charles, laborer
Murphy Hugh, miner
McLeod Roderick, miner
Oakes Peter, porter Saunders & Co.
Ritchie William, laborer
Stevenson Capt.
Stubbs William, logger
Woodwell A. S., tinner
White J., photographer
35 Gilmore & McCandless, dry goods
Gilmore Alexander
McCandless Alexander Gilmore
McCandless Henry, clerk
Spence William, tailor
Hepworth James, tailor
Burrows William, tailor
Randall J., tailor
Johnson Arthur P., clerk
Kinnaird William D., cutter
McCandless George, clerk
37 Saunders Henry, wholesale grocer
Wilson William E., bookkeeper
Chrow William, clerk
Oakes Peter, porter
McBride Joseph, driver

Oriental Alley begins.

43 Indian Bazaar, John Jacob Hart, prop
Davis Raphael D., clerk
45 Peoples Barber shop, M. W. Chase, prop
47 Wilson Thomas Todd, clothing
49 Jubilee Saloon (The), Sprenger & Gaerdes, props
Sprenger Louis
Gaerdes John Henry
Lock John, stevedore
Jackenson —, watchmaker
Eldrich David, contractor
51 Tollich John, fish market
53 Whitstone Abraham, fruits
53½ Richardson & Church, manufacturers' agts
Richardson P. Frank
Church J. E.
Rock Bay coal yard
Heathorn Arthur, agent
55 Cameron William George, clothing and gents' furnishings
Naylor William Brooke, clerk Glassey's
57 Victoria Loan office, Kirschberg & Landsberg, props
Kirschberg Samuel
Landsberg Frederick
Chadwick F., clerk
Kirschberg Joseph, clerk
59 Shotbolt Thomas, chemist, etc.
Chadwick George, druggist
Estes William, porter
61 Jenkinson William, watchmaker

Government intersects.

67 Harrison & McAllister
Harrison William
McAllister J.
Tolmie Andrew, clerk
Dewsnap Frederick, clerk
71 Brown Peter, fish market
73 Berwin Samuel, tailor
75 Aaronson Andrew Alfred, pawnbroker
Levy Samuel, clerk
77 Miller Munroe, printer and bookbinder
Workman William G., job compositor
Jones Thomas W., job compositor
Cullin Charles L., printer
Beritzhoff Alex. F., book finisher
Wilby James, printer
Fitterre Henry, printer
Butler Fred., pressman
Brown Edward K., messenger
Crook Miss Clara, book folder
Miller Thomas M.
Miller Eugene P.
Murphy Miss Nellie, book folder
81 Vacant
83 Coones Stacey, second hand clothing
85 Pointer Nathan, second hand clothing

Broad intersects.

87 London Harmony saloon, John William Phillips, prop
Smith James, bartender
91 Bantly Marquis, cigar factory
Berning Joseph, cigar maker
Bantly Simon Anton, cigar maker
Gold Thomas, cigar maker
95 Penwill Charles T., hardware
97 Williams B., & Co.
Williams William T., manager
Fuller Harry, clerk

99 Heal David C., stoves, etc.
Howard Harry, tinner
Bland Fred., tinner
Feltoe John, tinner
Allen A., tinner
Christlow Thomas, laborer
* Heal John A., tailor
101 Potts H. A , & Co., merchant tailors
Potts Henry Alfred
McKenzie Mrs. A., widow, tailoress
Greenhill Miss Emily, tailoress
103 Levy Barney, cigar manufacturer
Goodwin Samuel, bookkeeper
Wolf William B., cigar maker
Campbell J. W., cigar maker
Jones Gustave, cigar maker
Nuss George, cigar maker
* The Regent saloon

Douglas intersects.

109 Jones & McNeill, livery
Jones John
McNeill John A.
Gannon Thomas, stableman
Murphy Thomas, stableman
115 Mable William, carriage factory
Borden Chas. F., woodworker
Eastman Samuel, helper
117 Occupied
119 Occupied
121 Chinese laundry
127 Hayes Henry
Hayes William
129 Knight G. J., stone cutter
Knight Walter, painter
131 Grimm Wm.
133 Watson Mary, wid Adam
Moody Janette, wid Sewell P.
Moody Florence Miss
Watson Lizzie Miss, artist
Watson Maggie Miss
Watson William Henry, moulder
* Stelly's hall
Bull William Ellis, dancing teacher

Blanchard intersects.

151 Twiss Edward Day
Twiss Sarah Helen Miss
Twiss William James
Twiss Mildred Miss
Twiss Marcella Miss
155 Rendell Henry Britton
159 Burton Frank, mason
161 Nicholas —, painter
163 Kent William Henry
165 Martin Thomas, engineer
Martin James
Martin George
167 Lockhart Chas. Beardsall
9 Vacant
171 Chapman Thomas, laborer
Guann Thomas, laborer
Dorsey Harry, ship carpenter
Jamieson —, laborer
Reddick William, laborer
Hollings Henry, laborer
Axford Charles, sen., bricklayer
Axford Charles, jun., laborer
173 Gold William, sen., painter
Gold William, jun.
Gold Thomas, cigarmaker
175 Moss James, gardener
Moss Harry, fireman
Moss George
Moss Gertrude Miss
Moss Jane Miss

Quadra intersects.

189 Halpenny —, painter
193 Pointer Nathan
White Johann, wid James
197 Thompson Charles Robert
Jessop Grant
201 Cooness Stacey
203 Creed John, jun., painter
205 Fullerton John
215 Van Volkenberg Benjamin
Van Volkenberg Benjamin, jun.
Van Volkenberg Adelaide Miss
Shears Maria Miss, domestic
223 Croghan William
227 Bossi George
237 Lawson Henry Charles
Miles George
Miles Lottie Miss
239 Munroe Dan., capt "Lottie"
Munroe Sadie Miss
Munroe William S.
Munroe James
243 Rocket —, builder
247 Unwin George, gardener
249 Prisey Leonard, laborer
Prisey James, laborer
253 Bowman Henry, cook

Cook intersects.

263 Keefe Michael
Green Michael, canneryman
273 Roarke Michael
Roarke Thomas
Roarke Annie Miss
Roarke Katie Miss
281 Bulman William
Grice Joseph, carpenter
Bulman Margaret Miss
285 Bossi Americo Vicenzio
287 Green Mrs. widow
289 Gilbert Fred., sealer
291 Lancaster John, laborer
Lancaster Thomas, laborer
Burbidge Charles, laborer
293 Little John, laborer
Little Amy Miss, domestic

295 Deveo Frank, laborer
296 Woodill John David, bdg house
Campbell D. C, carpenter
Haggart James, machinist
Murray Hardie, laborer
Wright Fred., bricklayer
McLean Charles, moulder
Bonnar John, laborer

JOHNSON, from George to Fernwood Road

* Hodges Mary, widow Thomas
Hodges Edward
Hodges Thomas, bricklayer

Comosan intersects.

Fernwood Road.

KANE, from Douglas to Quadra.

6 Coker Sidney Edwin, baker
Harrison George, driver
Lawson —, hackman
* Bray Richard, hack stable
8 Fernandzia Paulin Miss
9 Vacant
11 Phillips George
15 Vacant
16 Carey John Westrop, surveyor
17 Weiler John
18 Vacant
19 Wylde Charles Foster
Wylde Albert M.
20 Sweeney Michael, cooper
22 Hutcheson Harry
Sullivan John
24 Bourne Frank, piano tuner
25 Cowan Alexander
29 Weber Henry
Kaufmann E. G., musician
Hafner L., machinist
Weber L. Miss
34 Smith Charles, emp. Str. "Olympian"
* Victoria Truck & Dray Co.'s stables
McCartney Samuel, manager
Bryce James, foreman stableman
Burgess John, truckman
Galbraith William, teamster
Galbraith Findlay
McKay Gilbert
Bryce Robert
McIlwaine William
McNeill Fred.
Rose Findley
McKinnon Malcolm
Allen Robert
36 Hand Robert, laborer
37 Saunders Martha J., widow Henry
Whitmarch William, bartender
Abrams Wm. B, teamster

40 Phillips Alexander
Phillips Charles
Phillips Barney
Phillips David
Phillips L. P. Miss
Phillips Clara Miss
42 Terry John Albert, bricklayer
Brown John, plasterer
45 King George
47 Barber L. S, widow Alexander
50 Templeton William
51 Lescelle James
Ross Frank
Ross Alexander Charles
53 Cannan Michael
55 Atwood Frank
58 Lettice Robert
Wright Leonard
Lettice Nellie Miss
Lettice Edith M
60 Webb William
61 Sullivan Joshua
Sullivan Nora Miss
57 Liddle Ellen Mrs., widow
62 Fried Herman
Mearns Annie Miss
64 McDonald John, blacksmith
65 Drake Richard, sen., plasterer
Drake Richard, jun., plasterer
67 Richards Francis Gilbert, sen.
69 Gilligan Thomas
Gilligan John
Gilligan Edward
Gilligan Winnie Miss
Gilligan Mary Miss
74 Cameron Mary, widow Thomas
Cameron Sophie Miss
Cameron Cecilia Miss
75 Finlayson John
79 Glassey J. Mrs.
Marshall F. C. Mrs.
80 Wall Gilbert, carpenter
82 McDonald Kate Miss
84 King Thomas, upholsterer

KING'S ROAD, from Douglas to Cook.

6 Mallett James, moulder
Mallett Alfred, plumber
7 Vacant
11 Thomson Wm., expressman
Hogarth James, carpenter
21 Vacant
24 Rudgh Henry, stone cutter
Rudge Herbert Albert, stonecutter
Rudge Walter Price, stonecutter
Rudge Harry, finisher
Rudge Frederick, stonecutter
Rudge Jennie Miss
28 Beck Joseph Frederick
*31 Anderson George William
34 Erskine Robert
Erskine Archibald Blair

Foster Sarah Miss
36 Adams W. H., agent Singer

First intersects.

40 Gregg Abraham
41 Pauline Ernest Arthur
47 Collins Thomas, journalist
51 Campbell Archibald, printer
59 McDermid Hugh Colin, bookkeeper

Second intersects.

59 Smith William John
Morrison Ewen, carpenter
61 Elsworth James, contractor
63 McDonald Alexander, laborer
65 Gilchrist Farquhar, plasterer
Joyce Alfred, plasterer
*66 Heritage Henry John, builder
68 Baird Joseph, gen acct.
72 Vacant
73 Pauline Frederick
Pauline Frederick Arthur
Pauline George
Pauline Annie Miss

Third intersects.

* Hillside School House
Todd Miss, teacher
Whithrow Miss, teacher
* Blockett John Charles, carpenter

Fourth intersects.

* Work J. Mrs., widow
Blackwood Edward E.

KINGSTON, from Menzies to St Lawrence.

9 Woods George, coachman
18 Butler Robert
Butler Robert James
Butler Fred.
22 Robinson William Charles
26 Chantrell John Barslow
31 Gawley George, truckman
McBride Joseph, driver
Shire Carrie Miss, dressmaker
32 Anderson James R.
42 Rogers Charles William
Morrison Ann, wid Daniel
* Fire Hall
52 Roskamp John, carpenter
Roskamp John, jun., sailor

Oswego intersects.

60 Foster Stephen, painter
McLachlan Wm.
Foster Stanley
Foster Livingstone
62 Taylor Frank, cabinetmaker
Hartley Samuel, cabinetmaker
Roberts —, cabinetmaker
* James Bay Ward School
Forrest Christina Miss, teacher
Lorimer Christina Miss, teacher
71 Stewart James
Creech Harry
74 Burns James, insurance agent
81 Scriven Ven Archdeacon
82 Vacant

St. John ends.

92 Norman Samuel, gardener
Norman Samuel, jun., clerk
Norman Joseph, laborer
Norman Thomas, messenger
Norman Hannah Miss
91 Smith Ashton, letter carrier
95 Morells Dominico
96 Sullivan James, painter
Ware Henry, laborer

Montreal intersects.

*101 Cato, James Adrian Thomas
146 Raymur Mary Grassie, wid James A.
Lawson Mary Raymur Miss

LABOUCHERE, from Vancouver to Cook.

5 Patterson Mrs. E. N.
9 Gardiner Charles Frederick, bookkeeper
Low Charles Park, bookkeeper
Earsman John, clerk H. B. Co.
Gardiner George, clerk
16 Green Charles de Blois, surveyor
20 Berryman Charles, gardener
27 Burns G. H.

LANGLEY, from Courtney to Yates

EAST SIDE.

Fort intersects.

25 Warehouse J. Sehl
27 Warehouse
33 Davie & Bodwell, barristers-at-law
Davie Theodore
Bodwell Ernest Victor
Sullivan Daniel, clerk
Gwinn G. G., clerk
Wolfenden Francis Corby, student
37 Vacant
39 Vacant
41 Ames Holden Co. (The) (Ltd.), wholesale boots and shoes
Flummerfeldt Alfred Cornelius, manager
Erskine Robert, bookkeeper
Redmond William Henry, com. traveller
Renning James A., clerk
Holden Frederick Clark, clerk
McKeown Angus, foreman
McKannon Charles Walterman, engineer
Smith William, trimmer
Riddell Benjamin, furnisher

Old and Worthless Accounts Collected in any part of ... No Charge if not Collected

Smith Ebenezer, trimmer
Wetzel Frederick, fitter
Flewin William H., cutter
Miller Mrs. William, fitter
Chnoter Miss Sophia, fitter
43 Angel Hotel, Frederick Carne, prop
47 Pooley Hon. Charles Edward, Q.C.
Luxton Arthur Philip, solicitor
Jesse Frank W., law clerk
Jesse Walter H., law clerk
Ward Cecil Walford, clerk
Fisher William Edward, clerk
49 Victoria Gas Co. (Ltd.)
Hewlings Frederick H., superintendent
Thomson Chas. Wm. Ringler, sec.-treas.
51 Yates & Jay, barristers and solicitors
Yates James Stuart
Jay George, jun.
Anderson Alfred Charles, clerk
Austin John Henry, clerk
Courtney Henry Edward Arthur, clerk
53 Moore John J.
Moore Mrs. Ann, widow M.
Gray A. B.

WEST SIDE.

6 McKillican & Anderson, contractors
McKillican William Donald
Anderson Walter James
Buckley Thomas, carpenter
Robertson Alexander S., carpenter
Anderson David H., carpenter
Drysdale William, carpenter
Davis William, carpenter
Rosskamp John, carpenter
Conly Charles, carpenter
Douglas Richard
McClure Robert D.

Broughton intersects.

* Haywood Charles, Pioneer sash and door factory
Caselton Fred., carpenter
Spotts Charles N., carpenter
Rublee C. B., carpenter
Sharples —, carpenter
Jenkins John, carpenter
* Zipser Charles, coppersmith

Fort intersects.

26 Victoria Electric Ill. Co.
Hutcheson Mat., supt.
Nairn James, engineer
Anderson G., engineer
Ahearn Joseph, lineman
28 Davie John C., M.D.
30 Eberts & Taylor, barristers
Eberts David MacEwen
Taylor William John
Williams Arthur F. Sidney, clerk
Robson Fred. William, law student
Patterson Peter Wallace, bookkeeper

Bastion intersects.

Court House.

* Supreme Court of British Columbia
Begbie Sir Matthew Baillie, chief justice of B. C.
Crease Hon. Henry Pering Pellew
McCright John Foster
Walkem Hon. George Anthony
Drake Hon. Montague William Tyrwhitt
Prevost James Chas., registrar
Combe Harvey, dept registrar
Keast Arthur, dept. registrar
Evans Benjamin, usher
Bland James W., jun., janitor

County Court of Victoria.

Combe Harvey, registrar, collector of votes for the electoral districts of Victoria City, Esquimalt, and clerk of the peace
Keast Arthur, dept registrar
Registrar General's office
Leggatt Chas. James, registrar general
Tolmie Roderick Finlayson, first clerk
Wootton Henry Homewood, second clerk
Phipps Marcus George, third clerk
Law Society of British Columbia (Incorporated)
Wooton Henry Homewood, librarian
Sheriff's office
McMillan James Eliphalet, sheriff for the County of Victoria
Langley John M., deputy sheriff
Miller Charles J., sheriff's bailiff

Provincial Police Court.

Langley John M., seargent of B. C. Police
Miller Charles J., provincial police officer
Johnson Edwin wid., magistrate Provincial Police Court
Campbell John, provincial police
Kerr George, provincial police
Minkey —

Chancery lane ends.

46 Mills S. Perry, barrister at law
Duck William, law student
48 Sargison George Andrew, accountant
British Columbia Milling & Mining Co. (Barkerville)
Eureka Silver Mining Co. (Hope)
Selkirk Mining & Smelting Co., Illecillewaet
50 Fell Thornton, barrister
Reid Ernest, clerk
52 Walker Fred. George, barrister
Clinton H. Fiennes, law student
Miller Ernest, law student
54 Weights, Measures and Gas Inspector's office
Jones Richard, inspector
56 Bank Exchange Hotel

LANGLEY ALLEY, from Chancery Lane to Yates.

2 Vacant
* Jensen Victor, Boomerang saloon
Hawkins Arthur, waiter
Daniell Edwin J., clerk

McCLURE, from

BOTH SIDES.

Street ends.

* Reformed Episcopal Church, Right Rev. Edward Cridge, Bishop

Humboldt intersects.

3 Milton William, cook
5 Poole Walker, clerk P. O.

Collinson st begins.

39 French Hospital, John Peterson, steward
Jones W. H. MacNaughton, physician
47 Vacant
51 Herd George, carpenter
Herd John, millwright
Setterington Frederick, laborer
Herd Jennie Miss

Rupert ends.

55 Mitchell T. C., painter
59 Carmichael J. H., wid
Carmichael John B.
*75 Graham Denely, gardener

Vancouver st.

MARIA, across Chatham between Quadra and Blanchard

* Shakespeare Thomas, laborer
* Collier Janet, wid Alexander
Collier Alfred George, printer

MARKET STREET, from Douglas to First Street

* Steele Thomas
Steele John Capt.
Steele Michael, seaman
Steele Daniel
Steele Margaret E. Miss
* Lawless Michael, carpenter
Oldham cottage
* Hallett Eli
Hallett George, A. I. W.

MASON, from Quadra to Vancouver.

10 Elliott Thomas, carpenter
Elliott Richard
Elliott George
14 Shaw Andrew, city pound keeper
22 Davey G. L. Miss
Davey M. Miss
26 Wagg John, painter
28 Essenwine Francis A., A. I. W.
30 Lang Ed., bricklayer
36 Fox Margaret, wid George
Fox George Thomas
Fox Catherine G. Miss
Fox Harriet A. Miss
Fox Helen A. Miss
38 Potts Henry Alfred
Greenhill Emily Miss, tailoress
40 Vacant

MEARS, from Quadra to Cook.

BOTH SIDES.

2 Randolph Mary, wid John
Randolph Frederick, tinner
8 Hannan James, stone mason
Hannan John
10 Marsh George
Marsh George Henry, cabinetmaker
* Old cemetery
14 Finney Capt. James
31 Townsend Charlotte, wid Alfred
Townsend Harriet Miss
33 Orr John, tinner
35 Ford Mary, wid John

Vancouver intersects.

52 Booth Cornelius, assessor
55 Beauchamp Richard
Beauchamp S. Miss
57 Reid Samuel
63 Bailey Madison F., plasterer
Harrison Louise, wid Toward
69 Wescott Alfred Ernest
Wescott Russell
71 Vacant
74 Cameron A. R. Miss
76 Lewis John Weller

Cook intersects.

95 Watkins M., wid John
Watkins Elizabeth Miss

MENZIES, from James Bay to Strait of Fuca.

BOTH SIDES.

Belleville intersects.

3 White Alexander, carpenter
5 Vacant

Quebec begins.

15 Dunsmuir James

Kingston begins.

*22 Dominion Govt. Militia Stores and Drill Shed

Ireland Charles, foreman of stores
45 Tiedemann Herman Otto, C. E.
Livock W. T.
54 Broughton I., blacksmith
* Trounce Thomas
Richard John
72 Neaves Charles

Michigan intersects.

73 Irving John Capt.
* Laing John Anthony
78 Northcott William Walter, contractor
Northcott Joseph Roger, carpenter
Northcott Orvilla Miss
*82 Laurens A.
86 Shelby Mrs., wid
Shelby Miss
94 Flewin William Henry
97 Cowper Jesse
98 Ross Alexander

Toronto ends.

Simcoe intersects.

* Smallfield W. B. Capt.
Benedict —
Godden —
Allison —
Rodgers —
Wreford —
* New house
114 Pottinger James, printer Govt. Buulldings
*117 Carmichael Edward Black
Carmichael Edward Dougall
116 Medana Romolo, painter
119 Urquhart Donald E. Capt.
125 Wolfenden Richard Colonel, Queen's printer
Wolfenden Francis Cooley
Wolfenden Arthur Richard
133 Goepel Philip Dorset

Niagara intersects.

* Sinclair Joseph Walter
* Pittock Robert
Pittock Maude Miss

Rithet ends.

* Powell George
Howitt Ada Miss
Powell Florence Miss
* Piercy John
173 Shears Walter, dry goods
Elfenstone Jennie Miss

Dallas Road intersects.

Straits of Fuca.

MICHIGAN, from Beacon Hill Park.

6 Munroe Alex.
Munroe Kenneth
Munroe William
17 Dumbleton Henry Maurice
Lenevew Edith Miss
Lenevew Bertram
18 Perry Charles Edward, C. E.
Perry Kate Miss
Perry Gertrude Miss
Kennedy Genevieve Mrs.
Wright Cornelia Mrs.
22 Green Ashdown Henry
28 Appleton Fred.
Crosson Annie Mrs., wid James
Crosson Mary Miss

Young begins.

30 Jackson William, M. D.
Jackson Frederick Augustus
Jackson Richard
34 Cameron Jessie, wid. Duncan
Cameron Agnes Deanes Miss
Cameron Jessie Miss
Bennett Frank
Hutcheson Matthew
Hutcheson Robert
Wooldridge T.

Birdcage Walk ends.

38 MacConnell Joseph William
Naylor W. B. G.
48 Jack Alex.
Forrest Christina Miss

Princess begins.

52 Lissett James, painter
Williams Fred.
56 Perrin Geo. A.

Street begins.

Menzies intersects.

110 McLeod Patrick Rev.
Simpson Helen Miss
McLeod Maud Miss
Simpson Gordon, clerk
113 Donels Edwin
Thomas Miss
120 McConnan Thomas
McConnan Douglas
McConnan Gordon
McConnan Walter
121 Holloway Robert, printer
125 McCulloch Capt Wm.
McCulloch George
Marsden Harry
Marsden Annie Miss
124 Young Henry
Young Henry B.
Young Mattie B. Miss
Young Ettie B. Miss
Young Dora B. Miss
Young Llewellyn B. Miss
Young Annie Miss
127 Knight Matthew John Capt.
129 Dorman —
130 Davie Constance Langford, wid A. E. B.
Skinner Emily Miss

Whitley Martha Miss
138 Wark J. M.
Wark Charlotte Miss
Wark John Henry
Wark Charles L.
135 Stamford James Leonard
139 Truren Hannah, wid. Edward
Truren Richard Thomas
Truren John Emanuel
Truren Hannah Cordelia Miss
143 Lambert Albert Frederick
Lambert Kate Miss
145 Burns John Daniel, laborer
Heaney Alex., drayman
149 Roberts Mrs., wid.
146 Williams George
152 Stephens David
Stephens Rubena Miss
Stephens Jennie Miss
Stephens Jessie Miss
Stephens Fred.
154 Sorby Thomas Charles
Sorby Lucy Winifred Miss

Oswego intersects.

158 Moffatt —
Blankinsop Miss

Montreal intersects.

Potlinger James

MONTREAL, from Belleville to Dallas Road.

• Victoria coal, wood and lumber yard
Mallette C. E.
McLachlan William Oliver, yardman
Ogilvie John, teamster
Frost John, teamster
• Sehl's Furniture Factory
1 Sehl Jacob, Laurel Point
Webb Mabel Miss, domestic
5 Watson Alexander
Watson James
Watson George
Watson Anabella Miss
9 Christensen James Capt.
Christensen James, jun.
Christensen Andrew
Christensen Lizzie Miss
13 Robinson John Joseph
Robinson Kate Miss
Robinson Sarah A. Miss
15 Kennedy David, marine engineer
16 Baker Edgar Crow

Cross begins,

* Vacant
25 Thompson John, pilot
27 Warren J. D., capt.
Warren Mary Miss

Quebec ends.

Warren Wharf
James Bay coal yard
39 Prevost James Charles
42 Harrison James Bolton
45 Jamieson Robert
Jamieson Bertha Miss
Jamieson Lula Miss

Kingston intersects.

Superior intersects.

67 Jesse Matilda Mrs.
Jesse Frank
Elwin Rebecca, wid. Thomas

Michigan intersects

Ontario intersects.

Simcoe intersects.

121 Nicholles John
Ross Flora Miss, domestic
153 Lakin Francis
Lakin Minnie S. Miss
Lakin Andrew Wm.

Niagara intersects.

159 Copeland William
Copeland Richard
175 Vacant
177 Matthews J. P.
* Cox Annie, wid. John

NIAGARA, from Beacon Hill Park to St Lawrence (Dallas road).

Carr intersects.

Turner intersects.

* Monk Alfred, machinist
• Winkel Fred., engineer

Menzies intersects.

Boyd begins.

* Drummond Thomas, carpenter

Randall begins.

31 Phillips George, master mariner
Phillips Eleanor Miss

Oswego intersects.

70 Macdonald William John, senator
Macdonald Flora Miss
Macdonald Edith Miss
Macdonald Lilias Miss

Montreal intersects.

* Matthews John, laborer
91 Victoria Steam laundry
Smith M. R., & Co.

Smith Garrett, clerk
Jackson J. A., foreman
Steenson Wm., baker
Jackson W., baker
Hoar W., baker
Blantim J. W., clerk
McVillen J., engineer
Palmer E. Miss
Seaton Alice M. Miss
Phillips G. L. Miss
Phillips Eleanor Miss
Miller Alex., baker
Kenward Alex., baker
Mumpford Harry, driver
92 Clark Walter, millwright
93 Vacant
97 Corris Eliza Miss
Compton Theodore, engineer
105 Vacant

St. Lawrence begins.
Dallas Road.

NORTH PARK, from Quadra to Chambers.

BOTH SIDES.

1 Fee David Finley, sen., grocer
8 Nelson Urich
9 Fee David Finley, sen., grocer
Fee David Finley, jun., carpenter
Fee John Thomas, clerk
12 O'Brien Henry Lee, clerk
O'Brien Lizzie Miss
Buss Lottie Miss
Kirschberg Samuel
Tugwell Thomas, prop Colonial hotel
6 Draper Thomas, agent
18 Geisert Levi, barber
19 George William E., pilot
*20 Dale David
23 Dawson Mary, wid John
25 Williams —, carpenter
28 Woods Emily Miss
Woods Elizabeth A. Miss
33 Gwennap James, cab owner
38 Beckingham George A., com traveller
Beckingham George, sen.
Beckingham George, jun.
Beckingham Joseph
39 James A. M. Mrs.
42 Devlin John C., grocer
43 Hall Frederick James
44 Murray John, engineer
45 Meston John, blacksmith
Tranter Elizabeth Miss
47 Vine Henry
54 Danby William, real estate
56 Moss Morris, fur dealer
57 Walls John Patmore, barrister
58 Marston Edwin Gardner, hackman
59 Owen William, mate str. "Douglas"
60 Trace John, teamster
61 Hedges Alexander Augustus, H. B. Co.
Hedges Francis Frederick, H. B. Co.
62 Hunter Walter, school teacher
64 Lawson Richard William, teamster
66 Hilton Squire, cab driver
Hilton Joseph
Hilton Benjamin
67 Greeway Henry, laborer
68 Lucas H. Charles, baker
70 Hamilton Elizabeth, wid Hugh
Levin H. A., policeman
71 Tepoorten Charles T., A. I. W.
72 Capel George James, compositor
*73 Williams Arthur Francis Sidney
74 Vacant

Cook intersects.

89 Jagers John F., capt. str Yosemite
91 Large William, A. I. W.
96 Smith Samuel George, painter
103 McGregor Moses, bricklayer
105 Caselton Henry, painter
106 Carlow R., carpenter
113 Lindley William
115 Merryfield William John, miner
Argyle Frank, miner
116 Barlow Isabella Mrs.
117 Dillon George
118 Irvine Robert

Chambers intersects.

* Williams Edwin Austin

NORTH ROAD, from Chambers to Fernwood Road.

Spring begins.

* Terril —, expressman
14 Brydon Thomas, carpenter

Ridge Road begins.

21 Fullerton William Frank, grocer

Fernwood Road.

ORIENTAL ALLEY, from Johnson to Yates

* Crete Isaac, shoemaker
* Hall & McCorkall, tailoring, etc.
Hall Charles
McCorkall James

ONTARIO, from Montreal to Dallas Road

* McLean Donald M.

St. Lawrence intersects.

OSCAR, from Moss to Cook.

* Irvine Chariotte, wid Arthur, dairy
McArthur Dougald, driver
* Bowness Thomas
* Hodge William

OSWEGO, from Belleville to Dallas Road.

2 Chudley William

Quebec intersects.

Kingston intersects.

12 Hicks Thomas, sailor

Superior intersects.

* Warren John, engineer

Michigan intersects.

54 Warren Augustus, engineer
Bunting Lily Miss
* Aldridge David, mariner
Blackwell George, gardener

Simcoe intersects.

82 Finlayson John

James ends.

114 Brooker Thomas, carriage builder
120 Dempster Patrick William
Dempster William Scott

Niagara intersects.

* Halls Wm., gardener

PANDORA, from Government to Chambers.

NORTH SIDE.

6 Vacant
12 Chinese
*14 New building
16 Oung Sing, Chinese laundry
18 Storehouse
20 Eureka livery stable
Courtney Henry, prop
Holden Emery, stableman
Caigie Eli, stableman
Morall Louis, stableman
Work Frank, teamster
Millington William, teamster
Dawson William, teamster
* City Hall

Douglas intersects.

40 Dwyer Joseph
42 Crosier Onery Morris, liveryman
Booth —, painter
Barker —, bricklayer
50 Tierman Michael, drayman
52 Wilkes Charles, machinist
Latham Samuel
Shedden David, upholsterer
Stewart James, A. I. W.
Freel James, A. I. W.
54 Jones Charles
Jones John
Jones Thomas McNabb
Jones Albert Edward C., stenographer
56 Loewen Joseph

Blanchard av. begins.

* Presbyterian Church (First), rev. D. F. Fraser, pastor

Blanchard av. ends.

74 Goodacre Lawrence, butcher
78 Vacant
80 New house
82 Fiterre Mary Mrs., wid J. P.
Fiterre Henry, printer
Fiterre Bertha Miss
Lintott —, prof music
86 Moody Thomas G., grocer
Moody Joshua
Smith Fanny Miss

Amelia ends.

88 Dalby William
Dalby William S.
90 Straith John Alexander
Magirl Charles Joseph, A. I. W.
94 Halpenny William, miner
Luke James
Hawkie —, carpenter
Whitman Nettie Miss
96 Mansell Henry
Mansell James, clerk
Mansell Alice Miss
98 Walker John Wesley
Meldram George Gladstone, butcher
Meldram John William, butcher
*100 Brodrick Richard
Brodrick William, clerk
*102 Vacant

Quadra intersects.

104 Sehl Frank, Teutonic saloon
112 O'Brien Mrs., wid Eugene
Teague F. W., sect. Y.M.C.A.
Dee William, operator C.P.R.
Fisher M., law student
Miller E., law student
Hill —
Muir Alexander, bookkeeper
Armstrong F. E. Miss
116 Hibben Thomas Napier
Hibben James Parker, clerk
128 Denny William
Denny George, Times office
Denny Lizzie Miss
132 Dickson William Stuart

Vancouver intersects.

136 St Louis College
Van Neval Father John A., principal
Leterm Father Joseph, teacher
Gallant D., teacher
140 Pattison William, com traveller
*148 Carter Paris, expressman
Carter Anthony Oswald
154 Irvine William, policeman
*156 Vigelius Anton, barber
158 Geinty Michael, laborer
O'Brien Mary Mrs., wid Patrick
166 Vigelius Louis
172 Murray James
Murray Henry, compositor

Cook intersects.

190 Fell James Frederick

Rebecca ends.

200 Forest John, teamster
204 Fraser Donald rev., pastor
First Presbyterian Church

Chambers begins.

SOUTH SIDE.

3 Warehouse
5 Chinese
7 Orester Frank, shoemaker
Ryan Helen Mrs., wid Wm. H.
9 Courtney Harrison
McLaughlin Hannah Miss
* Methodist Church, rev. Starr, pastor

Broad begins.

23 Powell William
Parr John
25 Meiss Alexander, driver
Meiss Manuel, cigarmaker
Meiss Flora V. Miss
Goldby E. M. Mrs.
27 Conlin Michael J., blacksmith
Cook John
Walker Robert

Douglas intersects.

31 Rowbotham Arthur James
Dickinson Lionel
Stevens Frank
33 Crabb Miss, dressmaker
39 Jenkins William
Jenkins Marion Miss, milliner
41 Brady H. G., & Co., mfrs of relishes
Brady Henry Johnston
Chadwick Fred.
Mabel —, blacksmith
45 Crocker —, builder
Marion A., plumber
Williams Alfred, plumber
47 Wah Kee, laundry
51 Temderance hall
57 Sylvester Frank
Sylvester Elizabeth Miss
Sylvester Louisa Miss
Sylvester William
61 Brown Joseph Henry, saloonkeeper
Jones Henry J., bookkeeper
Massen N., hack driver
Nelson Frank, hack driver
63 Atkinson Francis, machinist
65 Quick Chris. George
Quick George Frederick
67 Larbonde Mary Mrs., wid

Blanchard intersects.

87 Swan Miss
89 Greenwood J. K. Mrs., widow
93 Boscowitz Joseph
Boscowitz David
Boscowitz Leopold
Boscowitz Barbara Miss
Boscowitz Ada Miss
97 Wilks Alexander, machinist
Stirling James, boilermaker
99 Vacant
101 Sears Frank I., reporter "Times"
103 Ferguson Ben. C.
Nye Bert. E.
105 Langley Elisabeth Mrs., wid Alex, bdg house
Borden Frank N.
Borden Charles F.
Noble Wilson
Noble Walter
Langley Wallace
Langley Howard
Strong Frank
Stevenson —, painter
Earl Grant, laborer
107 Beaven C. F.
109 Revere house
Richards Frank G., jun.
McKenzie W. G., com traveller
Munroe Chas, salesman
Gusleau Chas.
Mugridge E. V. Mrs.
Mugridge H. Miss
McCabe —
Munroe —

Quadra intersects.

119 Sharp Charles Henry, carpenter
Sharp William Henry, waiter
121 Sargison Albert George
135 Holmes Byron
Francis Cecilia B., wid Allan
137 Jamieson Michael, carpenter
139 Nickerson Alonzo, mate "Sardonyx"
141 Tite George, painter
Tite George Duncan, upholsterer
Tite Matilda Miss
143 Ford Susan, wid William
Needham Nancy, wid Henry

143 Dunlop John Thomas
151 Cameron Allan Richfield
Cameron Christina, wid John A.

Vancouver intersects.

Cook intersects.

181 Kellog —, druggist
185 Sharples Isaac, carpenter
Sharples Lizzie Miss
189 Dyke Fritz, laborer
191 Wilson Thomas, plumber
195 Hepworth James, tailor
Hepworth Frank, tailor
Hepworth James, jun.

George begins.

PANDORA NORTH, from Blanchard to Fernwood Road.

George ends.

210 Burgess William Lewis, carpenter
* Hospital
214 Gardner John Endicott, Chinese interpreter and missionary
216 Bennett Richard, ship carpenter
220 Saunders Henry

PANDORA SOUTH, from George to Fernwood Road.

* Ellery George
Thom George, blacksmith
* Sims Walter, butcher

Fernwood Road.

PARK ROAD, from Humboldt to Beacon Hill Park.

* McTavish Geo. A., nurseryman and florist
Dodds William, florist
* Taylor Wm. John
Lynch Anna Miss, domestic
7 Vacant

PARKINGTON, from Vancouver to Cook.

6 Haynes William, prof. of music
12 Vacant
25 Occupied

PEMBERTON, from Cadboro Bay Road to Belcher.

* Wilson William
Croasdaile H. E.
* Keefer G. A., C. E.
* Prior E. G., M.P.
Angus Forrest
* Barnard F. S., M.P.

PEMBROKE, from Store to Chambers.

BOTH SIDES.

2 Hewlings Frederick Hayes, supt. Victoria Gas Co. (Lt.)
* Victoria Gas Co. works
Frederick Hayes Hewlings, supt
Thomson C. W. R., managing director
Anderson H., fireman
Simpson Alexander, fireman

Government intersects.

42 Vancouver Iron works, Wilson Bros., props
Wilson Thomas Frederick
Wilson Charles Henry
Hall William, foreman
Wilkes Charles, machinist
Barber J. E., pattern maker
Adams John, machinist
Patridge W., moulder
McLean Charles, moulder
Baird Richard, moulder
Law Robert, moulder
Battershell William, chipper
Robertson James, laborer
Robbins W., laborer
Tuckfield Thomas, blacksmith
44 Medwrich John, laborer
48 Holmes W. E., engineer
54 Cabins
Callaghan Dennis
Richardson Henry, sailor
Payment Joseph, laborer
LeClaire Noel, contractor
Haley John, A. I. W.
58 Carter James, sailor
60 Lindsay George, teaming contractor
Sayles George, teamster
Pierce Thomas, teamster

Douglas intersects.

64 Fortain Julian Othello, machinist
Leach William Robinson, apprentice
65 Baker James, teaming contractor
66 Smith Herman, storekeeper
67 Clarke Robert, A.I.W.
Clarke William
71 Baker John, teamster
Baker Richard, teamster
McCullum Henry, teamster
Smith Charles, teamster
McLennan Angus, teamster
Carmichael Alexander, teamster
Alexander Frederick, teamster
Leaf James, teamster
Ender Herbert, teamster
Baker William, moulder
72 Larson Augustus, bartender
Rivers William, painter
Rivers Frank Edward, painter
74 Walker Richard, A.I.W.

76 Wilson Charles Henry
79 Walsh Isaac, drayman
80 Hicks Robert, pilot
82 Wilson Joseph
83 Vacant
84 Milne John D., A.I.W.
88 Reed William, engineer
94 Kinsman John
Hall Richard

Blanchard intersects.

* Victoria Steamship laundry
Henry Walter Doscher, prop

Quadra intersects.

* Drysdale William, carpenter
* Mitchell John, butcher
* Brown James, teamster
* Sorensen Soren, cab driver
Holly George Mrs.
* Tway John Elias, carpenter

Chambers intersects.

PIONEER, from Blanchard av. to Quadra.

* Wing Chuong, laundry
5 Liddell Robert, shoemaker
*7 Rowe Joseph, blacksmith
Rowe Annie Miss
Rowe Emily Miss
Rowe William John
8 Flett James
Knowles Robert Edward, Presbyterian missionary
Joslyn William E., bookkeeper
Brown John G., contractor
Douglas W. C., carpenter
Kinnaird W. D., cutter
Hastie James
Hutcheson rev. James, Presbyterian minister
9 Hick William
12 Gribble Henry, fancy goods
Gribble John Edward, painter
Gribble Annie Elizabeth Miss
11 Lang Frederick Henry, clerk
13 Jones William Thomas, A.I.W.
Parmiter John, carpenter
— Augustus, A.I.W.
15 Alexander Thomas, laborer
16 Scott John Henry
17 Leonard John, waiter
Hall William, machinist
Sheppard Emily Miss, sick nurse
18 Vacant
19 Pierre John Thomas, mer tailor
20 Kerg Barbara, wid Nicholas
Kerg Beatrice Miss
Kerg Annie Miss
Kerg Lizzie Miss
22 Pierre Joseph Robert, tailor
Pierre Samuel Deal, tailor
25 Patterson Andrew, laborer
Patterson James, blacksmith
McAra Peter, gardener
6 Coates William Henry, A.I.W.
8 Jones Frederick Crossby, contractor
9 Lewis Edward Spencer
Lewis Edward Arman, painter
Lewis Edith Miss
McDonald John Wesley
Nicholson Charles, clerk
32 Levy Barney, cigar mnfr
34 Moore George Henry, contractor
Jessop William
Cusack Alice Miss
*36 Vacant
38 Brown Michael Costin, prop Adelphi saloon

North Park begins.

PLEASANT, from Work.

1 Turner John Herbert
2 Drake Montague Tyrwhitt, Judge
Drake Brian H. Tyrwhitt, law student

John intersects.

* O'Reilly Hon. Peter

Henry begins.

David begins.

PRINCESS, from Michigan to Toronto.

1 Randall John Joseph, painter
3 Vacant
24 Cridge Maud Miss, private school
Woods Emily Miss, drawing teacher
Cridge Nellie Miss, music teacher

PRINCESS AV, from Government to Chambers.

BOTH SIDES.

* Godfrey William, prop City Iron Works

Douglas intersects.

3 Huson A. W.
Huson George
4 Bennett John, expressman
5 Back John, A.I.W.
6 Dearberg Thomas John, printer
8 Wilson T.
9 Nisbet Philip, ship carpenter
10 Petherick William, contractor
11 Jenkins James, bricklayer
13 Bechtel Andrew
14 Flett Henry Timothy
15 McDonald Duncan Fraser
Andrews Bell Miss
Andrews Grace Miss

18 Hooson Edward, night watchman
20 Collis Edward, mate str "Rainbow"
21 Colbert John
22 Devlin Robert Beatty, grocer
26 Blaid John, shoemaker
28 Pretty Henry, laborer
30 Scott William, saloon keeper
35 McAllister Joseph B., A I.W.
36 Anderson Hugh, Gas works
44 Wilson John Wildred, carpenter
Crowther Daniel, painter
Crowther Richard, painter
Harrison Richard, painter
Vidler Finch, painter

Blanchard ave. intersects.

PUTNAM, from Cookto Spring Ridge.

5 White William
9 McKenzie Charles, A.I.W.
Allan John, A.I.W.
15 Shields James, farmer
17 Smith John, Dominion Savings Bank
Kammer Christian
Mitchell Robert, clerk
* Whittet Charles, carpenter
* Williams John W., bricklayer
* Mycock Harry, laborer

QUADRA, from Burdette av to Bay street

* Christ Church Cathedral school house

Rae ends.

Coutts begins.

Kane ends.

Mears begins.

24 Jackson James Andrew
26 Edwards Adam
28 Vacant
32 Eckersley James
31 Caselton Frederick
39 Marshall William Thomas
40 Whitley Stephen
41 Dixon Edward John
43 Pope Mrs., nurse
Pope E. Miss
45 Randall Mrs., dressmaker
46 Wolf Peter, driver Victoria Brewery
47 Winger John, practical fur dresser
Gerstrew John, laborer

View intersects.

49 Williams Alfred, grocer
51 Fitzallen John
Whitehead —, A I.W.
53 Barry William, teamster
Barlow James, carpenter
Adams Henry, carpenter
McGaddery John, laborer
Caldwell —, clerk
Barry Walter
Barry Albert
Barry Miss Mary A.
50 Halliday James Augustus
Parker rev. A. L.
52 Preston Charles Henry
Ferguson William, bricklayer
Gould Lillie Miss, dressmaker
56 Vacant
57 Goodwin William
58 Butcher Arthur, photographer
Pope William
59 Copeland Didmia, wid Solomon
61 Galer George V., carpenter
Galer William, clerk

Yates intersects.

62 Vacant
64 Chinese occupants
68 Grimason John
71 Booth Andrew Samuel, expressman
* Bossi A. V., grocer
Bossi Charles, clerk

Johnson intersects.

77 MacRury Robert
79 Simpson George Mrs.
Simpson James
81 Hawksby William, farmer
Hawksby Elizabeth J. Miss
83 Vacant
85 Thistleton Mrs., widow
87 Vacant
89 Vacant
74 Grissmer August, barber
76 Marks William, butcher

Pandora av intersects.

Farquhar ends.

Mason begins.

9 Gordon Wm. Bruce, carpenter
100 Durham Thomas Philip, cashier
Elliott Maggie Miss
Durham Sadie Miss

Cormorant ends.

103 Lubbe Theodore
105 Steers C., carpenter
107 Starr John Edward rev.
109 Waitt Marshall W., stationer
Waitt N. Miss

Frederick begins.

Fisguard ends.

113 Partridge Thomas John, collector
Partridge John
Partridge Francis, printer
Partridge William, moulder
Partridge Miss Eliza
114 Vacant
124 Ward John, grocer

Pioneer ends.

North Park begins.

125 Leiser Simon
128 Conlin Michael, blacksmith
129 Dier William Alfred
Hindmarsh Etoile, widow Henry
130 Irving Edward Bond
131 Lowe Ella, widow W. H.
132 Reid John, shoemaker
Taylor George John
Smith Robert, driver
133 Fraser James Ross, carpenter
Jones Charles F., Dun, Wiman & Co.
Fraser J. R. Mrs., teacher
135 Garland Aaron, engineer
Jones Thomas, printer
Willis Mary Mrs., widow

Chatham intersects.

136 Sargison George Andrew
Sargison James Jones
141 Ferdett Edmund, laborer
Johnson Emma Miss
143 Roskelley William Parsons, miner

Green begins.

149 Collis Edmund, carpenter
Collis Alfred, printer
151 Bennett James Hall, carpenter
Bennett Edwin Rutheven, tinner
Bennett Maggie Miss
Bennett Mary Miss
Bennett Jessie Miss
155 Murray William, blacksmith
Murray James, Y.M.C.A.
Murray Bella Miss

Pembroke intersects.

Princess intersects.

Queen's av intersects.

Bay Street.

QUEBEC, from Menzies to Montreal.

1 Vacant
3 Humfrey R.
4 Russell George, barber
Russell Fred.
Russell Alexandrine Miss
8 Jones—
Jones Wilfred Roger
Bridgeman Arthur J.
16 Young Louis
20 Frederickson John, cabman
21 Wilson William
Wilson Joseph
Wilson Barbara Miss
Wilson Elizabeth Miss
Wilson Annie Miss
22 Wootton Henry Homewood
25 Mackay Donald
26 Phipps Stanley
Phipps Louisa Mrs.
Phipps Marian Miss
28 Miller Jackwin Allan S.
33 Vacant
38 O'Sullivan Humphrey
O'Sullivan Daniel
O'Sullivan Ellen Miss
O'Sullivan Kate Miss
O'Sullivan Teresa Miss
O'Sullivan Jane Miss
O'Sullivan Mary Miss

Oswego intersects.

46 Logan George
Logan Fred.
*50 Bendrodt James Capt.
* St. James Episcopal Church
Scriven Ven. Archdeacon

St. John intersects.

84 Borthwick Ralph
Borthwick George
Borthwick Gertrude Miss
Borthwick Laura Miss
86 Meyer William Capt.
96 Bailey Benjamin
Bailey George Nelson
Bailey Charles Ed.
Bailey Adelaide Miss
Patterson Margaret, widow Peter
95 Nuttal T. C.
98 Sabiston John Capt., pilot

QUEEN'S AVE, from Government to Chambers.

BOTH SIDES.

Douglas intersects.

* McCandless Alexander Gilmore
17 Frye George, custom house
Frye Annie, widow George
Milne Alexander R.
Frye Alice Miss
Frye Maggie Miss
*21 Vacant
35 Cavin George Walker, captain
37 Anderson Alexander, laborer
45 Hall T. B.

Blanchard intersects.

Quadra intersects.

Cook intersects.

RAE, from Douglas to Quadra.

BOTH SIDES.

6 McIntosh James, pilot
8 Newman Adolph, cigarmaker
Newman Paul, cigarmaker
Burns John, cigarmaker
Simon Amelia Miss

Newman Nettie Miss
Newman Sadie Miss
10 Byrnes George, auctioneer
Byrnes Lilly Miss
Stewart Mary Miss
11 Mann William, bricklayer
Mann Mrs, widow Andrew
15 Gabriel Alexander, teamster
16 Marshall Arthur William
Winterhalter C. W.
18 Hosking Hannah, widow Christopher
19 Ventress James, carpenter
21 Tuckville F. L.
23 Sam Lee, Chinese laundry
29 Jamieson Robert, stationer
Smith Clara E. Miss
31 Vacant
35 Berryman Richard Henry, bartender
Berryman C., widow James
32 British Columbia Protestant Orphans, Home
Walker Mary Mrs., matron
Voyce M. J. Mrs., cook

Blanchard intersects.

38 Barry John
Barry C. Miss
44 McKay Jane C., widow John
46 Mebuis Charles Fred. E., cooper
Mebuis Charlotte D. Miss
Mebuis Frederick, cooper
48 Vacant
52 Anderson Simon
Bell John, master mariner
* Christ Church Cathedral, Anglican, Rt. Rev. George Hills, D. D., rector
56 Ross John, salesman
60 Howard Eleanor A., widow F. A.
Beaumont Frederick, rancher
Howard Florence Eleanor Miss
Vernon Hon. Forbes George
Norris J. G., major
64 Doene C. E., widow J. H.
Doene Margaret Miss
66 Jemmett —, captain
70 Wootton Eliza, widow Henry
Wootton Edward Ernest
Wootton Stephen Yardley
King Elliott H. Mrs.

RANDALL, from Simcoe to Niagara.

* White Alex., carpenter
* Fairfield Andrew, carpenter
Dryburgh Andrew, shipwright
* Richmond John, carpenter
* Pettigrew William, machinist
Davidson Andrew, moulder

RICHARDSON, from Vancouver to City Limits.

1 Fritzher Thomas Stephen
7 Tilton Edward Gibson
Winter Ann Miss, domestic
11 Carmichael Archibald
18 Jackson R. E.
Billett Emma Miss, housemaid
Collins Wm., coachman
25 Reid rev. John, D. D.
Reid Ernest

Cook intersects.

73 Trutch John
120 Green Abraham
Green Charles
Green Eleanor Miss
Green Caroline Miss
124 Whyte William
128 Whyte Robert
134 Gordon William

RIDGE ROAD, from North Road to South Road.

20 Winet Frank K., carriagemaker
Winet Frank R. Mrs.

Centre Road begins.

South Road.

RITHET, from Turner to Menzies.

28 Cornish John Charles
30 Vacant
32 Kellogg Isabella M. Mrs.
Kellogg Isabella M. Miss
Kellogg Clara May Miss
34 Jeffrey Robert Milne, bookkeeper

Menzies intersects.

ROCK BAY AVE, from Rock Bay to Gorge Road.

* Collister Richard, steamboat inspector
12 Collister John Richard, sporting goods
14 Leigh James, of Leigh & Snider
Leigh Byron
Leigh Llewellyn, sawyer Leigh & Snider

Bay intersects.

* Stable
28 Clyde Alexander, blacksmith
Clyde Frederick Charles, printer
31 Gowdy William

John intersects.

Henry intersects.

56 Kelly David L., shipwright
58 Carter Robert, carpenter
Carter Thomas Wm., pattern maker

David intersects.

66 Shore Sarah, widow Joseph
Hastings Benjamin, stonecutter
Pyatt Joseph, painter
Campbell Frank, moulder

72 Murphy Mary, widow Patrick
*76 Downer Harry Groves, plumber

Ellis ends.

78 Collister William Henry, draughtsman

Gorge Road.

RUPERT, from Humboldt to McClure.

7 Miller —, upholsterer
14 Godding Robert, ship carpenter
16 Cruickshank Richard

Beechy begins.

18 Allan Marian, wid Alexander
Parks Lillie Miss
Matthews E. W.
Freeman J., com traveller

Collinson intersects.

21 Mitchell T. R., house and sign painter
26 Mellon Joseph, sergeant C. Battery

McClure street.

ST. JOHN, from Bellville to Kingston.

1 Redfern C. E.
8 Finlaison Chas. Stoddart
Finlaison Chas. Wm.
Finlaison Edward O.

Quebec intersects.

ST. LAWRENCE, from Kingston to Dallas Road

3 Milligan Thos. S.
14 Lawson Robert

Michigan ends.

Erie begins.

Ontario intersects.

Simcoe intersects.

49 Lince Edmund, carpenter
Lince Maggie Miss
57 Hansen Antoine, painter
58 Vacant

Niagara ends.

ST. LOUIS, from Vancouver to Cook.

9 Silver John Francis, laborer
10 Sheppard James, butcher
13 Wheeler William Henry, laborer
* Stables

Cook street.

SAANICH ROAD, continuation of Douglas.

* Russell John, contractor
* Carlyon William Ralph
* Vacant house

Elizabeth street begins.

Topaz av begins.

* Coughlan & Mason, brick yard
Coughlan John
Mason George
Mason Jesse, foreman
Furnell Arthur, brickmaker
Furnell George, brickmaker
Bull William, brickmaker
* Robertson George Winram
* Avenue Retreat. John William Meldram, prop
Mason Jesse, foreman
Depew John, teamster
Meldram John William, groceries
* Blake Charles Herbert Francis

Burnside Road begins.

* Humber Morris, brickyard
Humber Russell, brickmaker
Humber Frederick, brickmaker
Humber Morris Luke, brickmaker
* Couglan John
* Pollard William rev.
* Speed Thomas
Speed John, driver
* Tolmie James W., M.P.P.
Tolmie William, farmer
Tolmie Henry
Tolmie Simon, farmer
Tolmie John, farmer
* Graham William, engineer
* Smithers Joseph, expressman
Smithers James, carpenter
Smithers Joshua, trunk driver
* Speed William, milkman
* Haines Mrs., widow
* Irwin William, clerk Custom House
* Carto Samuel, plasterer
* Fearns Samuel
* Jobson —, machinist
* Bechtel Cecelia, widow
* Cook William

SAN JUAN AVENUE, from Dallas Road to Niagara, bet Oswego and Boyd.

No residents

SAYWARD LANE, from South Road.

* Johnson Oliver, expressman
* Thorstanson Helge, at Water Works
Thorstanson Paul, laborer
* Vacant house
* Bradford John, laborer
* New house

SCORESBY, from Vancouver to Cook.

5 Heathfield S. L., wid Edwin
Heathfield V. L. Miss
Heathfield M. T. Miss
* Brown Percival
Smith Kate Miss
* Higgins Wm. Ralph
* Vacant new house
*21 Vacant
23 Vacant
* Worsfold J. K.
Bassell E. S. Dr.

SECOND, from Bay street to Hillside av

BOTH SIDES.

1 Riddle David
6 Haughton James, dentist
Haughton Edward, C.P.R. telegraph
10 Smith S. Mc., ship builder
14 Salmon Caroline, widow E. J.
Salmon Emanuel Joseph
Salmon Morris, tobacconist
Salmon Henry L., tobacconist
Salmon Isabella Miss
17 Daley James Bradford
20 Pridham E. R., cabinetmaker
21 Jeeves George, bricklayer
30 Arnold Samuel, painter
Arnold Mrs., midwife
31 Robertson Alexander S., carpenter
32 Baker Wentworth E., capt.
Argyle Grace Miss, dressmaker

King's Road intersects.

42 Gonnason Benjamin
Gonnason Aaron
45 Cummings Sophia, wid John L.
Fulton Daniel
Hall Lewis, dentist
Cummings Harvey
44 New house
47 Williams Edward, A.I.W.
48 Butler Thomas E., carpenter
Pennington Ellen Miss
49 Hughes James H., carpenter
50 Rollins Frederick Herbert, carpenter
*54 Mesher George Charles, jun., contractor
60 Mesher George Charles, sen., contractor
Mesher Matilda Miss
63 Arnold John William, engineer
64 Berridge George, accountant
Berridge Frank Christian, clerk
Berridge Elsie Miss
66 Beckwith John L.
McLeod Katherine Miss
67 Thomas James Edward, contractor

Hillside av.

SELKIRK BOAD, from Garbally road to Victoria Arm.

* Miller Munroe
* Andrew John, clerk H. B. Co.

SIMCOE, from Beacon Hill to Dallas Road.

Carr intersects.

8 Newbury William
Newbury John
Newbury Jessie Miss
Newbury Cowper
Newbury Jane Miss
Newbury Edith Miss
Newbury Hattie Miss
13 Goffin Charles
* Mallandaine Edward
Mallandaine Harriet Miss
28 Johnston James, expressmnn
Johnston William, printer
Johnston Nillie Miss
38 Goepel William John
42 Medina Paul, printer
48 Medina Catherine Miss
Medina Lou Miss
Medina Paulina Miss

Menzies intersects.

88 Graham James
92 Foster Fred William
106 Vacant
114 Whyte Alex., carpenter

Randall begins.

130 Randall Robert R S., laborer
Randall David, tailor
Randall Thomas, laborer
Hourston Jemima Miss, dressmaker
141 Barns James
143 Smith John McLean

Oswego intersects.

173 Driscoll Dennis
Driscoll Florence Miss
Foster George, athlete
McCamish George, seal hunter
Johnson Mrs., Capt Swan

Montreal intersects.

228 Brown Peter

St. Lawrence intersects.

233 McLaren Fred., carpenter
Donnelly Ellen Mrs.
234 Vacant
239 Britton Rowland, engineer
240 Lambert Wm., expressman
241 Aden D. W master mariner

242 Babbington Thomas, capt. str "Alexander"
Anderson James, supt. engineer C Co.
246 Adams James, master mariner
248 Albany Frank, sailor
249 McLeod Angus, ship carpenter

SOUTH PARK, from McClure to Park Road.

1 Hett J. Rowland
9 Vernon Chas.
31 Penny Daniel, laborer
33 Gabriel Chas.
36 Flewin Thomas
30 Gardener John, cabinetmaker

SOUTH ROAD, from Chambers E.

* Dods Archibald, school teacher

Street ends.

Street ends.

* Vacant
* Palmer Thomas
* Howell Alfred
Howell Harry, clerk
Howell Benjamin Ernest
* McArthur —, tailor

Fernwood intersects.

* Hodgson Hutchinson, carpenter
DeMain George, laborer
* Winsby William Prest, cabinetmaker

Saywards Lane ends.

* Clarke William, miner
* Haughton Thomas
Cooper Benjamin
* Emery William, A.I.W.
Emery Alfred, engineer
* Ralph William, carpenter
* Blake C. R.
* Spofford H. W., carpenter

SPRING, from South Road, to North Road

15 Carron John, A. I. W.
17 Collyer Thomas R.
23 Wall Edward James, clerk

STORE, from Johnson to Rock Bay.

BOTH SIDES.

1 Silver John, fruit
3 Vacant
4 Read John M., shoemaker
5 Vacant
6 Knight Henry, cigars
7 Borns Walter, furs and skins
Myer George
8 Vacant
9 Vacant
10 Vacant
11 Jordan William, bakery
Wilkins D., apprentice
Jordan Chas., driver
Schnoter A., cigar mnfr.
12 Nash Edward, fruits
13 Clark William Raymond, harbor master
15 Blackmore J., second hand store
17 Caledonia saloon, J. Carpenter, prop.
Larkin William

Cormorant begins.

* Esquimalt & Nanaimo Railway depot
Frederick Brown, agent
Sinton W. L., freight agent
Austin Harry, freight check
Reynold W. K., yard master
Martin Simon, bridgeman
Black Alex., conductor
Weldon F., conductor
Cobourn John, conductor
Garland A., engineer
Brennen H., engineer
Fisher James, engineer
Selvene Toney, fireman
Hughes John, fireman
Comerford Patrick, fireman
Condron James, fireman
Sloan Robert, brakeman
Swinerton Wm., brakeman
Dickie Herbert, brakeman
Maynard Henry, brakeman
Bings John, car inspector
Horn H. R., car oiler
Thompson David, watchman
Crook James, wiper
19 Wing Chong & Co., groceries
21 Vacant
23 Tim Kee, employment office
25 Wellington Coal and Wood yard
Walker Walter, manager
27 Chinese
28 Hall, Goepel & Co., com. merchants
Hall Richard
Goepel W. J.
Dickinson Percy, clerk
Rome Andrew, clerk
29 Vacant
31 Quong Sing, laundry
30 Hilliard Joseph, groceries
32 Babyarke Mrs. J., widow, boarding house
33 Lindsay & Pettit, dry goods
Lindsay David
Pettit George
37 Hang Tie, merchant tailor

Fisguard intersects.

39 Phoenix John, grocer
41 Vacant
43 Joseph Barney, coal digger

45 Pacific Telegraph hotel, Jonathan Merifield, prop.
Waring William, bartender
McCaulay George, clerk
Jaques Josiah, machinist
Mallinson F., auctioneer
Tolmie Andrew, bartender
Higmin Frank, bo kkeeper
Slaring G. W., cook
Todd Henry, stonecutter
Ellis William, Albion Iron Works
Mooney J. J., Albion Iron Works
Mundorf John J., blacksmith
McKenzie Hector, waiter
Cunningham Neil, carpenter
Hayes John, laborer
Fitzpatrick P. J., laborer
Nicholson William, corker
Pappenburge Thomas, rancher
Ross Frank, teamster
Mahood James, surveyer
Emmet William, laborer
Shepperd John, laborer
Rowe John, laborer
Minford H., baker
Andrews Wm. Sayward, saw mill
Ahern William, bartender
James William, bricklayer
Pateman Richard, bricklayer
Robertson John, engineer
Hattersly E., engineer
King Joseph, mason
42 Robertson John, blacksmith
Robertson Fred. V.
Findley William, blacksmith
Haggart Brant, helper
Reid John B., miner
Dalgarno Robert, blacksmith
Innis William, agent
Rowe Joseph, blacksmith
Robertson Duncan, helper
49 Vacant

Chatham intersects.

59 Vacant building
62 Townsley Andrew, engineer Rice mill
Island Railway Wood Co.
*66 Victoria Rice Mills, Hall, Ross & Co., props.
Hall Thomas B.
Ross D. W.
Wreford Robert, bookkeeper
Townsley James, foreman
Townsley Andrew, engineer
Frank John, shipper
March James, rice miller
Munro William, miller
Sewell John, laborer
Stratsford Arthur, laborer
Stratsford Frank, fireman
71 Albion Iron Works
74 Peddle William
Allen William, ship carpenter

84 Western Hotel, Wm. Henry Shewan, prop.
Cartedge Joseph, bartender

Discovery intersects.

86 Pioneer store and saloon, William Somerville, prop.
88 Christie Thos.
Marsh Joseph Melville, laborer
* Muirhead & Mann, sash and door factory
Muirhead James
Mann James G.
Lee George W. R., bookkeeper
Babington P. A., foreman
McBeth Duncan G., foreman shop
Etheredge Ernest, bench hand
Murray William, carpenter
Cousins L., carpenter
Shirk Frederick, turner
Riddel David, sawyer
Bennitt J. H., carpenter
Bland Joseph, carpenter
Gilchrist J., carpenter
Parimeter James, carpenter
Murray Alexander, carpenter
Dalzell H., carpenter
Derider Peter, carpenter
Ford James, carpenter
Backus Joseph, carpenter
Kirkby F., carpenter
Carsons George, carpenter
Straith John, carpenter
Allen Robert, carpenter
Wilkerson James, carpenter
Bland Alfred, carpenter
Campbell Daniel C., carpenter
Moir Alexander, carpenter
Douglas W. C., carpenter
Day A. G., carpenter
Fraser James A., carpenter
Muirhead James, jun., carpenter
Kelly James, carpenter
Tyson William, carpenter
Muirhead John, jun., carpenter

Pembroke begins.

SUPERIOR, from Beacon Hill Park to Montreal.

2 Williams Frederick
36 Smith A. J., contractor
Smith James Wolsey
Smith William Thomas
Smith Francis Edgar
Smith Andrew Johnston
42 Croft Henry

Birdcage Walk intersects.

56 Worlock F. H.
57 Donaldson Alexander, carpenter
Kennedy Lachlan
59 McLennan Robert P.
McKenzie Ollie Miss

61 Dorman W. H.
Ebert Philippena Miss, domestic
64 Elphinstone S. Mrs.
Elphinstone Ernest
Elphinstone Virginia Miss
Elphinstone Laura Miss
68 Dowlen Mrs.
*71 McCandish Emma Miss
80 Cameron Chas. Napier
Gelmaster Tansy Miss, domestic
82 Harding Thomas
88 Murray Alexander, carpenter
Murray Archibald, carpenter
Murray Andrew, carpenter
Murray Maggie Miss
Murray Agnes, Miss
Murray Jessie Miss
Murray Agnes, wid. William
Murray Lizzie Miss
94 Pinder W. G., C. E.
Atkins Ellen Miss, domestic

Menzies intersects.

104 Flett Alfred
110 Jones Richard
Jones Cecilia, wid Richard
122 Walker John Archibald
121 Jack Mrs., wid.
Kerr John Blain
Gibbons Charles H.
Begg Roderick Norman
131 Westaver —, carpenter
133 Rome Andrew
134 Rutherford Archibald, carpenter

Oswego intersects.

171 Imbert George
Irving George M.
173 Moore William A.
175 Franklin William A.
Franklin William Thomas
Franklin Albert George

Montreal intersects.

THIRD STREET, from Bay to Hillside av.

BOTH SIDES.

1 Hewlings John Quantock
8 Anderson John, bricklayer
11 Creig Mrs. John
12 Blake Alfred, A.I.W.
*13 Ross William McKenzie, carpenter
*14 Wilkerson James, carpenter
Wilkerson Harry James, carpenter
Wilkerson William, watchmaker
16 Goodwin William Starr
19 Burrows John, tailor
Firth Hanson, bricklayer
McCall Edmund J., tailor
18 Siddall Hinkson
Robb Andrew, teamster
Pennie Harry, H.B.Co.
23 Woodruff Ephraim, bricklayer
27 Brown George, clerk
29 Jones William Astley, bricklayer

King's Road intersects.

46 McConnell John P.
*47 Bittancourt Abraham Reed
Mesher Arthur W., bricklayer
*49 De Ridder Peter, carpenter
*51 Grant William Charles, carpenter
Grant James Andrew, tailor

Hillside ave. intersects.

TOPAZ AVE, from Saanich Road East.

* Vacant house
* Humber Luke, bricklayer
* Humber Morris, prop. brick yard
Humber Russell, brickmaker
Humber Arthur, drug clerk
* Page Sophia, widow William
* Richard Fortune
* Clanton Robert Thompson, clerk
* Bone William Henry
* Parsons Edmund James, jailor

First begins.

* Jennings John, laborer
* Vurgess Frank
* Galley Charlotte, widow William
Galley Miss Amy

TORONTO, from Beacon Hill Park to Menzies.

* Mackie —
28 Minckler Chas.
32 Seaton Henry Francis, poultry farmer
Seaton Arthur
Seaton Miss Stella
Seaton Miss May Alice

Young ends.

Carr begins.

Princess begins.

101 Lorimer William, patternmaker
Lorimer Miss Christine, teacher
Lorimer William Alex., carpenter
112 Rutler Solomon, carpenter
116 Willing George
Willing Cynthia Mrs.
Murphy Thomas

—st. begins.

120 Hogg Mrs.
* Marks Lewis, clerk
* Chandler John F.

TROUNCE AVENUE, from Government to Broad.

2 Wells, Fargo & Co, express office
1 Grotto saloon
McNiff William
Hannan George, bartender
McClusky Charles, bartender
McMicking R. B., & Co., electrical instruments
4 Victoria & Esquimalt Telephone Co.
Baker Edgar Crow, sec. and treas.
McMicking Robert Burnes, mgr.
Clark Arthur J., lineman
Ahearn Joseph, lineman
Bailey George Nelson, operator
3 Kurts & Co., cigar factory
* Mason William Henry, real estate

TURNER, from Work to Victoria av.

* Rock Bay Ward school
Horton Miss Lucretia, teacher
Kermode Miss Sarah, asst. teacher
John intersects.
Henry intersects.

TURNER, from Simcoe to Dallas Rd.

Niagara intersects.
Rithet ends.
* Norman William, gardener

VANCOUVER, from Humboldt to St. Louis.

BOTH SIDES.

Parkington begins.
4 Lootens Louis Rt. rev., D.D.
Beechy ends.
Labouchere begins.
22 Beaven Robert, M.P.P.
Beaven Hugo, clerk
25 Higgins John Thomas, florist
Munday Henry, carpenter
Collinson ends.
Franklin begins.
38 Cullum Thomas Green
35 Campbell Donald, machinist
*40 Dassonville Jules, manfg. jeweller
42 Lawson Henry
43 Beaven Thomas, laborer
44 Giesselmann John Charles Frederick
Giesselmann Miss Carolina
Giesselmann Miss J.
45 Jenkinson Charles William
50 Dougherty John, scavenger
Richardson begins.
56 Caton A. C. Miss
McClure ends.
Scoresby begins.
Burdette ave. ends.
*89 McQuade Lewis Gregory
Bellot begins.
80 Powell Lt. Col. Israel Wood
93 Lester Peter
Coutts ends.
Belcher begins.
109 Hayward Charles, sr., contractor
Hayward Charles, jr., Dom. Savings Bank
Levin Miss Evlin
103 Combe Harvey, registrar Supreme Court
Smith Miss Nessie
Mears intersects.
110 Byrnes Robert, bookkeeper
* Wilson Major John, com. agent
Campbell-Reddie Arthur, dept. Provincial secty.
Fort intersects.
120 Levy Joseph Lewis
124 Grimm William
View intersects.
126 Shade Ellen, widow David
Shade Edward David, waiter
Shade George Adam, shoemaker
Shade Miss Margaret Mary, tailoress
Shade Frederick William, apprentice
128 Brooks William, bookkeeper
130 Roberts Thomas William, mate steamer Boscovitz
Lorance Thomas, mate str. Louise
135 Gilards M.
Yates intersects.
Johnson intersects.
* Coles John, bookkeeper
Pandora ave intersects.
Mason ends.

VICTORIA CRESCENT from Burdette av., foot of Quadra to McClure.

46 Bland James William
Bland Alfred
38 Hutcheson James
Hutcheson Miss Jennie
Hutcheson Frank
22 Roccabella
Jorand Henry, prop.
Jorand Miss Jane
Harrison Dr.
Prentiss J. Douglas
Marriott Mrs. W.
Austin —

VIEW, from Broad to School reserve.

Driard Hotel, Redon & Hartnagel, props.
Redon Louis
Hartnagel Gustave A.
Campbell Colin, clerk
Muriset Charles, barkeeper
Wood Jerome, barkeeper
Wilcox Joseph, steward
Lambert Felix, chief cook
Beck A , cook
Harold George, cook
Hampton George, waiter
Muriset Emil, clerk
Muriset Chas., bell by
Gordon M., bell boy
Walby Bert., bell boy
Reid W., bell boy
Tribe George, waiter
Shade Edward, waiter
Bolton George, waiter
Clark William, waiter
Fielding George, porter
Heckersley James, expressman
Davis Maurice J.
* Victoria Opera House
18 Wright F. W. H.
Wright Martha Janette Mrs., dressmaker
Tyack Emily Miss, seamstress
Harris Agnes Miss, seamstress

Douglas intersects.

20 Rendall H. B., paint shop
21 Moraes Joseph, painter
Moreas Henry, upholsterer
22 McNiff William
McNiff Charles, upholsterer
McNiff William, carpenter
23 Jones John B.
Burkette Alice Miss, tailoress
24 Driard's employees rooms
25 Wallace Emma Clara, widow Charles W.
Wallace Walter
Wallace Leila Miss
27 Hong Long, laundry
28 Evans Sarah, widow John
Maynard Harry, brakeman
30 Oliver William Jasper, dancing teacher
Oliver Kate Miss
Winn Merlin
Oliver John
32 Chamberlin Seth Lewis
31 Jones James McNabb, painter
34 Miller Anthony
35 Henry Clara, widow Alexander
Chadsey Ella Miss
Rose Wm. S.
Bryant Theodore
36 Vacant
38 Bull W. K.
Bull Wm., dancing teacher
40 O'Brien George
O'Brien James
41 Dunlevy Peter
Dunlevy Jennie Mrs.
Donnelly Kate Miss
43 Wright Wm
45 Faulkner E. W., mate
46 St Anne's Kindergarten school
47 Baldie Harry
48 St Andrew's Pro. Cathedral
49 Lundy Annie Mrs.
55 Davis E., widow Charles
57 Winchester Henry, logger
59 Fielding George
61 Brabiner William, mason
Taylor George, mason
63 Chambers Robert, canneryman

Blanchard intersects.

69 Carter John William, contractor
Clayton A. A.
Carter Edith Miss
70 Phelps A., widow E. R.
Phelps Mary Miss
Phelps Naoma Miss
Rafe Mrs.
72 Maurmann Charles, carpenter
73 Rife —
74 Phillips Joseph Eva
Phillips Joseph Retallack
Phillips Caroline Martha Miss
75 Switzer John William
Switzer John
Hillyer Alice Miss, nurse girl
76 Phillips J. E., granite and marble works
Flemming John, stonecutter
Anderson Louis, stonecutter
Phillips J. R., stonecutter
77 Homen Frederick
Riedle Frank
79 Young Peter
81 Harmony Hall
Dickinson's dancing academy
Vancouver Island Building Society
82 Braden John
Braden Wm. Henry
Braden Edward Holland
83 Baumann Fred.
Baumann Louis, confectioner
85 Gowen Charles
Gowen Frederick August, clerk
Gowen Annie C. Miss
Gowen Mary Emma Miss
88 Muriset Charles
92 Powell Sidney, carpenter
Grant —
Fitzgerald —
Hoff —
Powell Lottie Miss
Powell Nina Miss
94 Bond Willis
93 McKitrick William
McKitrick Lillie F. Miss
95 Vacant
96 Proctor Richard

97 Brown Henry Gardiner, painter

Quadra intersects.

103 Sutherland Hugh Alex.
104 Vacant
105 Vacant
107 Hoden Alex., granite cutter
111 Vacant
113 Vacant
112 Edmunds Wm., printer
Kerr John, carpenter
114 Bebbington Thomas, captain
122 Williams Wm., mason
Williams Robert T., bookbinder
134 Cowley John Joseph

Vancouver intersects.

149 Merritt —,
150 Hewett Flemming, farmer
Bale Jane Miss
Bale Annie Miss
156 Lawrence Ellen, widow George R.
Lawrence George, assayer
Lawrence Ellen Miss
Lawrence Sarah Miss
Lawrence Mary Miss
157 Marwick Mary Mrs., nurse
168 Day Guerrin, cabinetmaker
170 Hay Jessie, widow John
Hay Andrew Gordon, stonecutter
172 Clark Joseph, ship carpenter
180 Lovell John Babcock
181 Savage Robert William
Savage William, clerk
184 Atkins William, ship carpenter
Atkins James, carpenter
194 Peden Alexander, laborer
196 Kingham Rev.
Bush C. W., C. E.
198 Morley Henry A. S.
212 Fell James
Spalding Sylvanus Charles, master mariner
213 Vacant
227 Nichols Wilfred, laborer
229 McDonald Patrick, laborer
230 Anderson Walter
Anderson Elizabeth, widow William
Anderson Jennie Miss, music teacher
231 Atkinson George, laborer
240 Wiffen Charles Sidney

WADDINGTON ALLEY, from Johnson to Yates

7 Moreley Christopher, soda water mnfr.
Ure James, foreman
Smith Robert, driver
Smyth Henry N., bottler
Wallace Wm., bottler
Jones Henry
Smith John Septimus
* Rear of Hotel

WALLACE, from Southgate to Cricket grounds.

* Cameron Alexander, farmer
Cameron Albert Edward, clerk
Cameron Charlotte Miss

WALNUT STREET, from Chambers to Fernwood Road.

* Phillips George, stove dealer
Bartholomew Caroline, widow Henry

Cedar Hill Road begins.

* Wilkinson —, laborer
* Pierce William, gardener
* Jelts Thomas John, painter
* Elliott William, stonecutter
* Reid James, cook
* Scott William, carpenter
* Marrion Arthur, plumber

WHARF, from Government, James Bay bridge to foot of Johnson.

EAST SIDE.

Courtney begins.

Stephens Harry, galv. iron cornices and metal roofing
Perry William Henry, foreman
Hall Alfred, tinner
McDonald Edward, apprentice
O'Bryan George, apprentice
Marsden Harry, cornicemaker
Imbert George, tinner

Broughton begins.

53 Customs Appraiser's office
Milne Alexander Roland, surveyor and appraiser
McLean Donald M., packer
Frye George Washington, clerk
Buckett Wm., customs drayman
55 Uellman Joseph, furs and skins
Davis Maurice J., agent
Jephson Hiram, porter
57 Vacant
59 Rayner Thomas George, real estate and insurance
Olson Sanitary drain-pipe
Provident Savings Life Association
* Customs Unclaimed Warehouse
Hunter Richard, chief landing waiter
Morison Frederick J., tide waiter
Lawson Robert, tide waiter
Beckwith Herbert F., locker
Franklyn William A., landing waiter
61 Rithet R.P., & Co., merchants
Rithet Robert Paterson
Chudley William Moore, accountant
Monro Robert Ross, bookkeeper

Ker Robert James, cashier
Seabrook Roads, salesman
Benedict Robert Howard, stenographer
Martin Henry Jones, salesman
Leigh William, clerk
Wilson Herbert Goulding, clerk
Dickinson Charles Edward, clerk
Lawson William Alexander, clerk
Sherwood George, porter
Fisher James, porter
Roff Thomas, porter
Pacific Coast Steamship Co.
Imperial Fire Insurance Co.
Queen Fire Insurance Co.
Reliance Marine Ins. Co.
New Zealand Ins. Co. (Marine)
Straits Ins. Co. (Marine)
Thames & Mersey Ins. Co. (Marine)
Columbia Flouring Mills Co. of Enderby
Moodyville Saw Mill Co.
Giant Powder Co., of San Francisco
65 Strouss C., & Co., dry goods, wholesale
Strouss Carl
Bloomingdale Emanuel
Strouss Moritz, manager
Godden Henry Clifford, bookkeeper
Cameron Charles Napier, salesman
Fee John Thomas, salesman
Wriglesworth Charles T., clerk
Gardiner George Allan, clerk
Bloomingdale Herman, clerk
Freedman Charles A., clerk
67 Marvin & Tilton, whol. hardware
Marvin Edgar
Tilton Edward Gibson
Marvin William Thatcher, salesman
Marks Louis, clerk

Bastion begins.

71 Gray A. B., & Co., importers
Burns James
Gray Alexander Blair
British Empire Mutual Life Association
Wark John Henry, salesman
Coles Frank Henry, bookkeeper
Jackson Richard, clerk
75 Findlay, Durham & Brodie, ins. and comm. merchants
Findlay George James
Durham John Henry
Brodie John Henry
Johnston Matthew Trotter, manager
Loewen Herman F., clerk
Matthew William
Murray —, clerk
Neaves Charles, porter
Northern Assurance Co.
British & Foreign Marine Ins. Co.
British Columbia Canning Co. (Ltd.) of London
Fraser River Fishery
Naas River Fishery
Windsor Cannery (Skeena River)
Rivers Inlet Cannery (Rivers Inlet)
75½ Sears Dean Smith, sailmaker
Barry John Joseph, master mariner
77 Lubbe Theodore, raw furs
Maguire Bernard, porter
Esquimalt Water Works Co.
81 Old Ship Inn
McClusky Charles B.
McKinnon Thomas, bartender
83 Leiser Simon, whol. grocer

Yates begins.

87 North Pacific Saloon
89 McLean John, blacksmith
Birney Thomas, blacksmith
91 Spanholtz Charles, cooper shop
Neaves Arthur, cooper
Smith Frederick John, cooper
Bawden John, cooper
99 Occidental Hotel, William Jensen, prop.
Baird William, clerk
Andrews Charles, piano clerk
Berryman Richard Henry, bartender
Hooper Miss Sarah, waitress
Baylis Miss Anna, waitress
McLean Miss Mary Jane, waitress
McLean Miss Jennie, waitress
Hill W. H. E., contractor
Taggart W., carpenter
Bacchus T., wheelwright
Holtz Charles
Pyke C., master mariner
Holmes J.
Monday H., contractor
Schofield Frank, mechanist
Alexander L.
West F. P., contractor
Henderson H. S., surveyor
Hopfenzitz L., sign painter
Robinson C. H.
Saunders W. H., carpenter
Williams F.
Goss Joseph, master mariner
Dempster James, canner
Irvine D. R.
Jeffrey R. M., bookkeeper
Burns W. C., bricklayer
Charters T., clerk
Burke James
Quinn R.
Oday B. S.

WEST SIDE.

Rayner T. G., mfr drain pipes
Clark Milton
* Custom House
Hamley Hon. Wymond, collector
Milne Alexander R., acting surveyor & appraiser
Finlaison Charles S., chief clerk
Newbury John C., cashier
Fawcett Edgar, clerk
Fletcher C., clerk
Hunter Richard, landing waiter

WAR

Atkins W., clerk
Graves H. W., clerk
Brodrick Wm., clerk
Franklin W. A., landing waiter
Morrison F. J., tidewaiter
Lawson Robert, tidewaiter
Frye George W., appraiser's clerk
McLean Donald, sorter and packer
Beckwith H. F., locker
Bunting C. E., landing waiter Esquimalt
Inland Revenue Department
Gill William, dist. inspector
Jones Richard, collector
Williams George, deputy collector
McNiff Charles J., excise officer
Perkins Charles, messenger
Department of Marine
Lewis Herbert G., agent
Steamboat Inspector's Office
Russell Wm. Annesley, inspector
Collister Richard, insp. of Hulls
Wynne George, messenger
20 Jones Thomas Compton, boat builder
Jones Miss Annie G.
44 Engelhardt Paul, cooper
46 McLeod Alexander, emp. H. B. Co.
McLeod James Gibbon
62 British Columbia Fire Insurance Co.
Shakespeare Noah, president
Cowan M. H., manager
Morrow David Walter, sec.-treas.
Cowan, Shaw & Co., com. merchants
Cowan Maynard Havelock
Shaw George Chester
Mackenzie William Giles, comm traveller
Jones Albert E. C., stenographer
Galer William, office boy
Sanford Mfg. Co. of Hamilton, clothing
Mills & Hutchison of Montreal, woolens
Morrison James of Toronto, brass works
Boeckh Charles, & Son, of Toronto, brushes
Gurney E. & C., & Co., of Hamilton and Toronto
Benny, Macpherson & Co., of Montreal, hardware
64 Canadian Pacific Navigation Co. (Ltd.)
Irving John, capt. manager
Vincent Frank W., asst manager
Charleton George Augustus, freight agent
Baxter Charles S., pass. agent
Pullinger J. G., secy. to manager
Dalby Frank Joshua, clerk
66 Hudsons Bay Co.
Smith Thomas Robert, asst commissioner
Munroe Alexander, accountant
Livock William T., local manager
Andrew John Alexander, cashier
Hedges Francis Ferdinand, clerk
Field Harry Ernest, clerk
Ridgman Albert Hatherly, clerk
Combe Robert, clerk
Rhodes Arthur, clerk algernon
Booth George, clerk

WAR

Chandler J. F., clerk
Middleton Keith, clerk
Earsman John, clerk
Appleton Frederick, clerk
Morley Henry A. S., clerk
Hedges Alexander Augustus, clerk
Pauline Herbert, clerk
Goodwin W. S., clerk
Richards John, clerk
McLeod Alexander, porter
Glide Henry, packer
Mitchell G., packer
O'Sullivan Humphery, storekeeper
Horton Robert, furrier
72 Todd J. H., & Son, wholesale general merchandise
Todd Jacob Hunter
Todd Charles Fox
Allice Thomas, clerk
Stewart Joseph, porter
Goudy Thomas, drayman
74 Marvin E. B., & Co., ship chandlers
Marvin Edward Benjamin
Cox John Graham
Adams Frank, woodman
Munroe William A., bookkeeper
76 Ward Robert, & Co., ins. and comm
Ward Robert
Royal Swedish & Norwegian consulate
Maclure John Charles, clerk
Langley Arthur Robinson, clerk
Ward William Arthur, clerk
McConnan Herbert Gordon, porter
Royal Insurance Co., Fire and Life
London & Lancashire Fire Ins. Co.
Standard Life Assurance Co.
London & Provincial Marine Ins. Co.
Alliance & Marine Assurance Co.
Union Insurance Co. (Fire & Marine)
Ewen & Co., Cannery of New Westminster
Bon Accord Fishery Co., of Coquitlam and Sea Island
British Columbia Packing Co. of Anniville, Fraser River
McLellan A. J., cannery, Naas River
Kirkman & Sons, of London, pianos
Stuart J. & W., twine and net mfrs., of Musselburgh
Curtiss & Harvey, of London, gun powder
78 McQuade P., & Son, ship chandlers
McQuade Edward Augustin
McQuade Louis Gregory
Plummer Robert, clerk
Yarmouth Duck & Yarn Co., of Nova Scotia
Fibre Valves Co., of London, Eng.
80 Davies J. P., & Co., auctioneers
Davies Joshua
Davies Philip Judah, clerk
Elworthy Frederick, clerk
80 Turner, Beeton & Co., merchants
Turner John Herbert
Beeton Henry C.

Byrn Richard S., accountant
Harvey Rout, clerk
Turner Arthur, clerk
Smallfield Walter B.
Finlayson Roderick
Graves Noel Edgar, clerk
Harvey George, clerk
Penny —, porter
Cowper W. H, wharfinger
Inverness Cannery, Skeena River
Metlakahla Cannery, Skeena River
Balmoral Cannery, Skeena River
Guardian Fire Assurance Co.
North British & Mercantile Fire Ins. Co.
Commercial Ins. Co. (Marine) of California
Walker Hiram, & Sons, of Walkerville
[illegible] T., boots and shoes, of Montreal
Or[illegible] Railway & Navigation Co., Dock
Nort[illegible] Pacific Ry. dock
Drake William Tyrwhitt, coal mcht
92 Earle Thomas, whol. grocer and com m mcht
94 Alert Bay Canning Co., of Alert Bay
North Pacific Canning Co., of Skeena River
Magnesen Alfred, bookkeeper
Monat Anthony Charles, shipping clerk
Caselton Richard, porter
96 Boscowich J. & A., raw furs
Hartwell H. J., mgr
Peat James, packer
100 Warehouse
102 Warehouse
104 Warehouse
108 Victoria Truck & Dray Co.
Irving Capt. John, president
Carlton Geo. A., secretary
Macartney Samuel, manager
Bryce James, stable foreman
Rose Findlay, driver
McNeill Frederick, driver
McKinnon M, driver
Galbraith Findlay, driver
Bryce Robert, driver
Bryce David, driver
Galbraith William, driver
Burgess John, driver
McKay Gilbert, driver
Booth Samuel, driver
McDonald F. J., driver
Broderick R., shipping agent

WILCOX, from Kane to Fort.

9 Vacant

WORK, from Rock Bay to Point Ellice

Pleasant begins.

17 Victoria Machinery depot, Spratt & Gray' props.
Gray Andrew
Munro Alexander K.
Arnold John W., machinist
Houston William, machinist
* Wash William, patternmaker
Spohr Frederick, blacksmith
Rusta Andrew, engineer
Dearberg John, apprentice
Wilson Frederick, apprentice
Griffiths Wm., brass moulder
Kennedy David, engineer
23 Vacant
31 Morrison James
Morrison James Mrs., dressmaker
*39 Vacant
40 McLean John, blacksmith
41 French Inmates
43 Mackay Jane, widow John
Mackay Donald George, letter carrier P.O.
Mackay Hugh, carpenter
Mackay Annie Miss
42 Madigan Benjamin, engineer
Madigan Kate Miss
Madigan Maggie Miss
Madigan Elizabeth Miss
Madigan Eleanor Miss
46 Booth George Alfred, clerk H. B. Co.
Booth Emily G. Miss
* Columbia Steam Match Factory, Thomas Hendry, prop.
* Gray J. H.
51 Foster Robert, engineer
50 Watson Franklyn Pierce, clerk
52 Vacant
* Burgess Stephrn S., laborer
53 Colvin Roland William
* Clyde Ship Yard, Roland William Calvin, prop.
Tagg James, ship carpenter
McLeod Angus, ship carpenter
Bennett Richard, ship carpenter
Colvin James, ship carpenter
Stephens Richard F., ship carpenter
Sutherland David, boat builder
Hale George, apprentice

YATES, from 83 Wharf to Cadboro Bay Road.

NORTH SIDE.

2 North Pacific saloon, Dougherty & Savage, props
Dougherty George
Savage Robert William
6 Baker R., & Son, flour, feed and commission
Baker Michael
Baker Thomas Henry, bookkeeper
Hannan John, driver
Walsh John James, driver
8 Pioneer Soda Water Works
Phillips A., & Son, manufacturers
Phillips Alexander
Phillips Philip Aaron

Phillips David A., clerk
Phillips Samuel Aaron, driver
Phillips Charles Aaron, driver
Lee Arthur, bottler
Grimason William, foreman
10 Pitts S. J., wholesale grocer and fruits
Howell Lenox, bookkeeper
Cusack William, com traveller
Good Harry C., com traveller
Ure James Graham, shipping clerk
Edwards Adam, porter
Turner Frederick, porter
Mair James, porter
12 Albion saloon, Powers & Johnson, props
Powers Michael
Johnson Renholt John
Brown James, bartender

Alley begins.

14 Findley Hugh, scale adjuster
16 McLachlan Bros., warehouse
18 Buckett William, truck and dray
Abrams William B., driver
Atward William, driver
Hood James, driver
20 Caspar Wolfe, tailor
Ramous Samuel
22 Kelly S. L., & Co., stoves and tinware
British Columbia Ice Co.
Kelly Samuel Leon
Kelly Samuel B., bookkeeper
Curry Frank Herbert, salesman
Jackson Oliver, foreman
Oates Robert, coppersmith
Beny Harry, tinner
Orr John, tinner
Pearce John, tinner
24 McLachlan Bros., com merchants
McLachlan Daniel
McLachlan Robert
Grimason George, driver
26 Clearihue J. & A., com merchants
Clearihue Joseph
Clearihue Alexander
Skidegate Oil Works of I. C. Island
Richards H., of Woodstock Laundry Soap
28 Oregon Milling Co.
Wilson John, com merchant
30 Pearson T. B., & Co., clothing manfrs
Pearson Thomas Bulman
Putman William, bookkeeper
Patterson William, com traveller
Bennett Thos., clerk
32 Matthews, Richards & Tye, wholesale and retail hardware
34 Matthews George
Richards Thomas
Tye Thomas Hickman
Pauline Ernest Alfred, bookkeeper
Ella Thomas R., clerk
Galley Fred., clerk
Beckwith Henry, porter

Oriental Alley begins.

36 Oriental hotel, W. McKeon & Son.
McKeon William
McKeon William James
Chamberlin Seth, bartender
Stevens William Albert, clerk
Herring William John, porter
Pilling James, bus driver
Duncan Walter S., waiter
Gordon George, waiter
Servantee Paul, chief cook
Hargraves George, C.E.
Crow William, clerk
Lindsay A. E.
McCartney Sam.
Galligher Daniel A.
40 Jeffree W. J., clothing
Reid Samuel, clerk
Cunningham Robert Andrew, clerk
Miller —, clerk
44 Lewis Lewis, clothing
46 Lewis Aaron, stoves and tinware
Ferguson John Kenneth, tinner
Hentz Frank, tinner
48 Taylor Charles M., tailor
Miller Fred., tailor
50 McDonald Peter, tobacconist
52 Steitz Bros., bakery and restaurant
Steitz George
Pelletier John Peter
Steitz Frederick
Smith George, baker
56 Palace saloon, Borthwick Ralph
Beyer William, bartender
58 Salmon Henry Louis, tobacconist
Gintzburger Samuel, clerk

Government intersects.

60 Jones Bros., photographers
Jones Thomas McNabb
Jones John
Campbell Miss Agnes, clerk
62 Gregg & Son, merchant tailors
Gregg Abraham
Gregg Frank
Gregg Charles, cutter
Gregg Arthur, tailor
McDonald Wm., tailor
Netherby Lee, tailor
Wall John, tailor
Logan Miss Esther, tailoress
Hilbert Rose
Wilson Miss Emma
Menzies Miss Maggie
Burkett Miss Alice
Carter Miss Georgiana
Blanchard Miss Amy
64 Equitable Life Assurance Society
Ballentyne C. G., general agent
Esnouf R. B., local agent
Dalby & Ballentyne, real estate
Dalby Wm. S.

66 Vaio & Brooks, fish, fruit and produce
Vaio John
Brooks James
68 Walker Walker, coal and wood
Berridge Frank C., clerk
Claussen John, watchmaker
Ridley Robert, engineer
McCaskill Donald, teamster
Moore Charles, teamster
70 McLennan & McFeely, stoves and tinware
McLennan Robert Purvis
McFeely Edward John
Dudgeon Robert, bookkeeper
Randolph Frederick, tinner
Bailey Harry, foreman cornicemaker
Foster David Livingstone, cornicemaker
Baird Wm., tinner
Hague Wm., tinner
Thunnan Richard, tinner
McFeely Frederick, tinner
72 Evans W.W., & Co., pork packers
Evans Wm. Woodbridge
Evans George, butcher
Evans Wm., butcher
Evans Joseph, cabinet finisher
74 Hilbert Richard, boots and shoes
76 Norgate Thos. Burroughes, architect
Siddall Hinkson, gen agent
Morrison Richard, physician
78 Holmes Arthur, clothing
Karmode Francis, clerk

Broad intersects.

80 Devlin Jos. C., grocer
Devlin Robert Beatty, clerk
Garson John H., clerk
Beegan Miss Annie, bookkeeper
Kates Lorne, porter
82 Fire Hall No. 2
Deasy Thomas, chief engineer
Gowan Charles N., asst. engineer
Bush Charles, engineer
Haigh Benjamin, engineer
Gardner John, driver
Deasy Wm., fireman
LeRoy Frank, fireman
Farrell Thos., fireman
Burns Louis G., fireman
Whitcomb Edward, fireman
Hayes —, fireman
Short Wm. A.
Smythe Henry
Smythe William
84 Holness James, tobacconist
Wilson John James, bakery
Smith Andrew James, baker
Croghan Wm. Henry, driver
86 Partridge John, dry goods
Partridge George, clerk
Savage Wm., clerk
Hall Mrs. F., widow, milliner
Bunting Miss Lily, clerk
McNiff Miss, milliner
88 Haughton & Co., dry goods
Haughton Thomas
Wescott Alfred Ernest
Wescott Russell, clerk
McAdams Mrs. Laura, milliner
Walker Miss Bessie, milliner
90 Irving Thos. Lewis, boots and shoes
Ure Charles, shoemaker
92 Roarke Michael, confectionery
94 Thomas John, customs tailor
96 Pierre John Thos., merchant tailor
Pierre Joseph, tailor
Pierre Samuel, tailor
Phelps Miss Mary, tailoress

Douglas intersects.

102 Clarence Hotel
Anderson Wm. Cummings
Travers John Henry, clerk
Dougall Charles, bartender
Edwards William, steward
Carrick William, head waiter
Weale William, waiter
Tolmie Roderick, Land Dept Prov Govt
Clark Wyman, agent
Fonthill Nurseries
Clark J. Allan
Franks Charles, owner "Black Diamond"
Barrett L. S. M.
Anderson Miss Annie
Bloomingdale —
104 Phillips Samuel A., barber
106 Barran Jules, pork butcher
108 Mee Wa, laundry
110 Kerr William, furniture
King Thomas, upholsterer
112 Lambkin Clark Hiram, tobacconist
114 Sears Joseph, paint shop
Lewis Edward, painter
Frederickson F., painter
Gabriel Edward, painter
Turner Albert, painter
Chester —, painter
Rivers Henry, painter
Dillon William, painter
Pierce William, painter
Young G. W., painter
Stewart Albert, painter
Robson —, painter
Wilkinson Henry, painter
114½ Room 8 Williams Warren, musician
" 12 Portmann N., grocer
" 4 Fox Henry, laborer
" Fox Mrs. Annie, housekeeper
116 Cruikshank Richard, soap mfr.
122 Philipps Wm. Hanlyn, engraver
126 Bowman Wm. Gile
128 Webb Frederick William, laborer
Gardiner Kate Mrs.
130 Travis Julia, widow Augustus
Travis Augustus, blacksmith
132 Stevens George
134 Proctor George Henry, grocer

138 O'Neil James
*140 Wah Sing, tea and stove wood
146 Phœnix brewery
Gowen Charles, & Sons
Gowen Charles
Gowen Charles Napier
Gowen George Nelson
Homa Fred., laborer

Blanchard intersects.

150 Vacant
152 Estes Annie E. Miss, dressmaker
Estes William S., clerk
Estes Mary F. Miss, dressmaker
Estes Hanna Miss
154 Norman Stephen, carpenter
Brynolfson Enoch, laborer
156 Stevens Walter
162 Wilson P., builder
164 Warehouse
166 Heal David
168 Mitchell William McClure
Nugent Lizzie Miss
Nugent Susie Miss
170 Strouss Moritz
Freidman Charles
Teasdale Annie Miss, domestic
172 Bowles Lilian, widow
Brown W.
Townsend —
Langley Edward
174 Wilby William
Wilby Eliza, widow Henry H.
Wilby George
Wilby James

Quadra intersects.

176 Howell —
178 Routledge William Henry
International Business College
Hilbert Albert Edward, student
*180 Kent Charles, city treasurer
188 Jessop John
Scott Jessie Miss
192 McCormack James

Vancouver intersects.

206 Nichols John
Nichols Jonathan
208 Sangster Alexander
212 Alexander James
Alexander Fred.
214 Nicholson James Hilton
222 Cusack W. L.
228 Kelly Samuel Leon
Kelly Samuel B.
Kelly Andrew J.
Kelly Emma C. Miss

Cook intersects.

230 Cook Emanuel
Cook Fanny Miss
244 Jones Jennie Mrs.
250 Johnston John, salesman
Johnston Alice Leonard Miss
Johnston Mary Elizabeth Miss
252 Astrico P. A., wid Andrew
Astrico Andrew
256 Lohbruner Max., carpenter
264 Hartwell Henry John
270 Dooley John
*Carne Fredk., jr.
*Corbin David Weber
Jeffree Katron Miss
McCue Louisa, domestic

SOUTH SIDE.

1 Leiser Simon, warehouse
3 Bornstein Hermann, hides, etc.
5 Leiser Simon, groceries
Gardiner Charles Frederick, bookkeeper
Sparrow Walter Gilbert
Low Charles Park, com. traveller
Jameson Robert Hamilton, com. traveller
Dunnington Wm. H , porter
7 Capitol saloon, Thomas Flewin, prop

Commercial Alley.

13 Boucherat & Co., wines, liquors, etc.
Boucherat Jules
Coigdarripe John
Demers L. O., clerk
15 American Hotel
Burnes Thos. John
Burnes Wm. O., clerk
Burnes Thomas Stanley, brass moulder
Burnes Benjamin, brass moulder
17 Caton J. A. T., & Co., importers
Caton Junius Adrian T.
Lowenberg Carl
Freeman J. H., salesman
Steele Chas. A., clerk
19 Clarke & Pearson, importers
Clarke James Benjamin
Pearson Edward, justice of the peace
21 Langley & Co., drugs
Langley Alfred John
Henderson Joseph N.
Henderson Thomas M.
Pillar W. R., clerk
Hiscocks Edwin Hilliar, druggist's asst.
Teeportin Julius, druggist's asst
Whitwell Thomas, porter
Carmichael Edward, druggist's assistant
25 Piercy John, & Co., clothing
Piercy John
Pauline Frederick Arthur
Planer Charles, cutter
Dodds Harry, clerk
Hall Fred. J., clerk
29 Bank Exchange saloon, Gregory Clements Sauer, prop
Sauer Joseph, cook

Langley begins.

31 Moore & Co., druggists
Moore John James
Jones Charles Edward, druggist
33 Bank of British North America, Gavin Hamilton Burns, manager
Prentice J. Douglas, accountant
Doig David, teller
Innes H. M., ledger keeper
Finlayson Ed. D., clerk
Stewart Daniel Bruce, messenger
Austin H. L. G., clerk
37 Times Printing and Publishing Co.
Templeman Wm., managing editor
Munn Henry A., city editor
Heywood Harry, reporter
Lindley W. P., reporter
Collins Thomas, foreman
Sears Frank Irvine, repotrer
Wilby George, compositor
George Wm Geo., apprentice
Howard Henry, compositor
Fleuty Wm. James, compositor
Davies Joseph, compositor
Ballantyne David, compositor
Grier James W., compositor
39 Adelphi saloon, Murphy & Brown, props
Murphy Patrick
Brown Michael Charles
Jeffrey Joseph, porter
Hall Philip John, harnessmaker

Government intersects.

43 Vacant
45 Boyd John, liquors
Pickard James W., clerk
Hilton Joseph, clerk
Room 7 Redmond W., physician
1, 3, 4 and 5 Boyd John, liquors
Ralph William, C E.
49 Poodle Dog restaurant, Ls. Marbœuf, prop
Montague C. B.
Jacobs Daniel P., waiter
51 Richards Francis Gilbert, jun., real estate
Boggs Beaumont, clerk
Leigh Joseph Matthews, clerk
Manufacturers Life & Accident Ins. Co.
Union Mutual Life of Maine
Ætna Fire Ins. Co.
53 Vacant
55 Davidson Bros., watchmakers and jewellers
Davidson Alex. Augustus
Davidson Cicero Napier
57 Teague John, jun., druggist
Hill Eggerton Boyd, druggist
59 Hampson & Terry, dry goods
Hampson William Spencer
Terry Chester Lee
Pope Miss E., clerk
Galer William, clerk

Broad intersects.

61 Nicholles & Renouf, hardware
Nicholles John
Renouf Clement Edwin
Langley Edward, accountant
Johnson Halcrow Peter, clerk
Hoatson John, machinist
DesBrisay Delacour, salesman
Purkiss John A., salesman
63 Brown Bros., groceries
Brown William R.
Brown George H.
65 New York Restaurant, Mrs. Noel Geo. Johnson, proprietress
Leonard John, waiter
67 Mills Thomas Oscar, shoemaker
69 Vacant
71 Vacouver Hotel, Fox & Dawley, props.
Fox Charles
Dawley Fred. James
Jones George Lester, bartender
Anderson Joseph, miner
Beard William
Bell John, slater
Bates C. H., plumber
Bates Joseph, stonecutter
Bowen Benjamin, miner
Croft J., slater
Colley Frank, shovel engineer
Cragie T. E., stableman
Dawson W., stableman
Davison A., seaman
Evans W. G.
Edington T., machinist
Ewart R., laborer
Fergeson John, tinner
Fraser A. J., brick mason
Fleming H., laborer
Thomas Farrell, fireman
Gardner John, fireman
Gray James, stonecutter
Ganon T., stableman
Hinshell E.
Harvey Richard, miner
James R., miner
Johnson W. R., blacksmith's helper
Jenkins E., laborer
Kaufman E. C.
Leigh W.
Lepine M., carpenter
Madden D., longshoreman
Miller J. R., carpenter
Morgan T., miner
Murphy P. T., laborer
McRae D., slater
Neary D.
Olson N., laborer
Patterson Joseph, miner
Pierce William, painter
Parce William, marble cutter
Peter A., laborer
Porteous Frank, blacksmith
Russell J. N., upholsterer
Underwood A., engineer
Wylie W.
Worman John, stableman
Wilban Edward, laborer

Young John, laborer
Field William, seaman
Parker John, night clerk
Murray Henry, porter
Field Frank, head waiter
Milton William, head cook
Harding Evan, second cook
73 Colbert & Warner, plumbers
Colbert John
Warner J. H.
Baird Ambrose, plumber
Bates Henry, plumber
75 Brunswick Hotel (Temperance House), Alfred Hodnett, prop
Baldwin Henry, head cook
Smith W. B., second cook
McKay Allen, waiter
Troup Miss Ada, waitress
Hodnett Wm. E.
Black John, painter
Bayrnes John, cigarmaker
Buckett James
Brown James, cabinetmaker
Cambridge J. J.
Campbell S. G., telephone office
Campbell W. A.
Duke H. A., cigarmaker
Eastbrook S. N., hack driver
Fisher James, marble cutter
Gouge Fred., at J. Sehl's
Gamble Gordon, blacksmith
Gentels Stewart, baker
Hutcheon William, plasterer
Iredale Wilson, carpenter
Langley Henry, plasterer
Leslie John
Muir Alex., architect
Menary John, printer
McGill A. D., carpenter
McLean Milton, tinner
McNeill Lewis, blacksmith
McRae James, cabinetmaker
Nuss George, cigarmaker
Newman A. H., carriagemaker
Orr W. J., at Irskine's
Smith J. F., school teacher
Townsend John, clerk
Till Walter, machinist
Hodnett Alexander A.
77 Jewell Henry, furniture
O'Neil Hugh, clerk
Ward Charles, upholsterer

Douglas intersects.

81 Robillard John, fish and game
85 Garnett Miss Viola
Waltars Miss Ada
Newton Miss Frankie
89 Jackson Mrs. J. B., electric appliances
91 Vacant
93 Leach John, carpenter
95 English Laundry, Joseph Ravenscroft, prop
97 Karger Shultz Ferdinand

99 Chinese Laundry
101 Chinese shoe dealer
103 Calwell Hugh, horseshoer
Calwell James, horseshoer
105 Stewart & Wilson, plumber and gas fitters
Stewart John
Wilson Alfred E.
109 Bishop's Palace, Right Rev. John Nicholas Lemmens, D. D., R.C. Bishop of Vancouver Island
Mandant Joseph Mary, priest
VanNevel John Adolphe, priest
Leterme Francis Xavier Joseph
115 Couves Mrs. A. C., widow
Jones S., bartender
Russell J., compositor Standard
117 Mitten Thomas, city constable
Conley Charles, carpenter
119 Dominion hotel, Stephen Jones, jun., prop
Jones Stephen, sen.

Blanchard intersects.

127 Wriglesworth Joseph, grocer
Wriglesworth Edward, clerk
Wriglesworth J., & Co., building material
Saanich Lime Co.
129 Wriglesworth Joseph
Wriglesworth Edward, clerk
Wriglesworth Chas., clerk
131 Renwick William, M.R.C.S., L.R.C.P.A., L.M.
135 Sommer Joseph
Ragstead O. A.
Butteray Norman
139 King Christopher John, prop.
Esquimalt Stage line
King Walter, driver
Alexander Thomas, driver
Barry William
Barry Albert
147 Fasanaro Domanico
*153 City Electric Light Works
McMicking R. B., mgr.
Foster Robert, engineer
Divo Frank, laborer
Robett John, fireman
159 Savory William John

Quadra intersects.

161 Keller & Burris, pottery works
Keller John Watson, plaster Paris works
Burris S. C., architect
169 Vacant skating rink
177 Boothe Samuel, driver
185 Clark William, carpenter
Clark William James, waiter
189 Cleveland Milton Evan, carpenter
Walker Donald Grant, carpenter
Walker Bessie Miss
*195 Hagerty John, contractor
Cain Edward, teamster
199 Occupied

Vancouver intersects.

203 VanVolkenburg & Bro., stables
219 Murray William, carpenter
229 Andrews Richard Bennett, drayman
231 Hughes John, pensioner
Hughes Agnes Miss
Hughes Morris

Cook intersects.

239 Batchelor William, drayman
243 Kent Herbert
247 Hartman Sigfrid Morris
249 Close James Hugh
Close Francis Harold Miss
251 Crane J. E.
253 Barker David W.
Barker Anna Laura Miss
255 McGregor James, LL.D., public librarian
McGregor William Dawson
263 Moss Henry
Moss William, sen.
*273 McMillan Archibald Findlay
McMillan Donald
McMillan Bella Miss
McMillan Mary McLeod, wid Findlay
275 McMillan Bros., bakery
McMillan A. F.
McMillan D.
Stuart George, baker
277 Cunningham Robert Andrew
Collinson Emma Miss, domestic
281 Bornstein Herman
287 McKillican William Donald
McLeod John P.
Gibbs Francis B.
291 DeCosmos Amor
Smith Charles McKay
Central Public school
Halliday James, principal (boys)
Hunter —
Kaye James
Doran Edward F.
Smith J. F.
Pollard Annie Miss
Sylvester Lizzie Miss
Bradley Julia Miss
Armstrong Ella F. Miss, teachers (girls)
Caldwell Letitia M. Miss
Cameron Agnes Deanes Miss
Keast Ada Miss
Carmichael Nellie Miss
Robinson Sallie Miss
Monro Annie Miss
McLeod J. P., principal High school
Offerhaus Reinfish
Netherby S. B.

YOUNG, from Michigan to Toronto.

14 Mallette Chas. E.
Ennis Harry
Quinlan W. J., dentist
16 Vacant
18 Mason William Henry, real estate

WHEN ORDERING A DIRECTORY

SEE THAT THE ORDER READS

HENDERSON'S

British Columbia Gazetteer and Directory

FOR 1891.

VICTORIA DIRECTORY

1863 & 1890.

The following names which appeared in the Victoria Directory published in March 1863 appear also in this Edition.

ADA GEI

Adams D. F., Douglas
Anderson J. R., clerk with Dixon, Campbell & Co., Wharf
Anderson Simon, ship carpenter, Rae
Bailey M. F., mason, Meares
Baldwin H., grocer, Market Alley
Bales J. C. (Kavanagh & Co.), wood and coal, dwl Humboldt
Bank of B. N. America, Yates
Bank of British Columbia, Government
Barber Robt., shoemaker, Fisguard
Barnett J., clerk with McDonald & Co., bankers, Yates
Barnswell James, Johnson
Barry John, boot and shoemaker, Blanchard
Bauman Fred., confectioner, View
Beavan Robert (B. & Evans), commission agents, Fort
Beegan Frank, boot and shoemaker, Langley
Bell William, stonecutter, 51 Fort
Blackburn Jos., shoemaker, Maclure
Bond Willis, contractor, View
Booth Geo., builder, 19 Government
Boscowitz J., tobacconist, 7 Yates
Bossi Carlo, liquor and provision dealer, cor Johnson and Store
Bowman W. G. (B. & Halsey), livery stables, 57 Yates, dwl 5 Broad
Brackman H., warehouseman with Janion & Green, Wharf
Braverman Isidore (B. & Lewin), tobacconist, 72 Yates
Brodrick R., wharfinger and coal dealer, Union Wharf, dwl Langley
Brown Jas., Red House Restaurant, Yates
Brown Jno., Yates
Brown Wm., ship carpenter, Cormorant
Bunting C. E. (B. & Dodds), carriage builder, 55 Yates
Burns T. J., Pioneer saloon, cor Johnson and Oriental Alley
Campbell F., tobacconist, etc., 23 Johnson
Carter Paris, Fort
Cox John, bet Cormorant and Pandora
Cridge Edward rev., rector of Christ Church, Humboldt
Crowther John, painter, 106 Yates
Crowther R. A., painter, 106 Yates, dwl Pandora
Cruickshank George, accountant at Bank B. Columbia, Government
Davis Wm., blacksmith, Cormorant
Decosmos Amor, editor "British Colonist," Government
Dougall Jno., moulder at iron foundry, Indian Reserve
Drake M. W. T., solicitor, commissioner of deeds for State of California, 64 Government
Duck S., & Co., carriagemakers and blacksmiths, Fisguard
Elliott W. A., engineer steamer Labouchere, Quebec
Fawcett R. W., Kane
Fawcett T. L., 92 Yates, dwl Kane
Finlayson Roderick, factor Hudson Bay Co., Rock Bay Cottage
Fitzgerald John, 42 Fort
Freeman Jno. H., dry goods store, 12 Johnson
Geiger T., hairdresser, 74 Government

Gilmore Alexander, clothier, 79 Yates
Gorrie Thos., grocer, 65 Fort
Hall Richard, agent, Chatham
Harris Jno. (Woolf, H. & Co.), 60 Johnson
Hart David, with Shirpser Bros., Yates
Heathome Wm., bootmaker, Cormorant
Heisterman H., Exchange Reading Room, 111 Government
Heywood Joseph, butcher, 18 Fort
Hibben T. N. (H. & Carswell), bookseller and stationer, 37 Yates
Higgins David W., publisher "Chronicle," Government
Hill Dr., Right rev. Bishop, British Columbia, Church Reserve
Jackson Wm., surgeon, etc., Store
Jewil Henry, carpenter, Pandora
Jones Charles, carpenter and builder, Yates
Kelly Saml. L., tinsmith, 32 Yates
Langley Bros. (A. J. & James,) druggists, 31 Yates
Larman James, boot and shoemaker, 10 Yates
Lester Peter (L. & Gibbs), grocers 20 Yates
Lewis Lewis, clothier, 42 Yates
Lœwown Joseph, lager beer saloon, 84 Government
Lovell J., clerk with S. Price & Co., Wharf
Mansell H., bootmaker, 87 Government
Marvin E., hardware merchant, Fort
Marvin E. B., sailmaker, 42 Wharf
McKeon Wm., barkeeper at P. Manetta's, dwl Broughton
McMillan Jas. E., publisher "Chronicle," Government
Medina P., merchant, Fort
Morrison M. G., clerk, Park Cottage, Humboldt
Munro Alexander, accountant Hudson Bay Co.
Murray James, Yates
Nuttall Thos. C., bookkeeper with J. J. Southgate & Co., Wharf
Parker Jno., Maclure
Phillips Alex., soda water manufacturer, house 71 and 77 Fort
Post Office, Victoria, 49 Wharf
Richard Fortune, carpenter, Fort
Richardson Geo., Victoria Hotel, 21 Government
Sayward W. P., lumber merchant, cor Wharf and Fort
Sehl Jacob, furniture dealer, 35 Government, dwl Broughton
Short Henry, gunmaker, Government
Shotbolt Thomas, chemist and druggist, 55 Johnson
Silva John, fruit dealer, 27 Johnson
Sparrow J. M., cl[illegible] in post office, Pandora
Steele P., at [illegible] Exchange, 19 Fort
Storey Thos. E., carpenter, View
Stronach A. N., clerk with W. E. Stronach, Wharf
Thain M. W., Humboldt
Tiedemann H. O., civil engineer, Bastion, dwl Superior
Todd J. H., (T. Turner & Co.,) Victoria Produce Market, Langley
Trounce Thos, contractor and builder, Superior
Turner J. H. (Todd, T. & Co.), Victoria Produce Market, Langley
Waitt Marshall, with Hibben & Carswell, dwl Cormorant
Wallace C. W., with Dickson, Campbell & Co., 16 Wharf
Wells, Fargo & Co., (C. C. Pendergast, manager,) bankers and express, 25 Yates
White Robt., boarding house, 49 Fort
Whitley Stephen, laundry, Douglas
Williams Jno., chimney sweep, Market Alley
Williams Robert, M. A., 40 Government

Bank of British North America.

ESTABLISHED IN 1836.

INCORPORATED BY ROYAL CHARTER IN 1840.

Paid-up Capital, - £1,000,000 Stg.
Reserve Fund, - - 250,000 "

LONDON OFFICE—3 Clement's Lane, Lombard St.

Branches in British Columbia:

VICTORIA, - - G. H. BURNS, Manager
VANCOUVER, - - D. SIMPSON, Agent

The Bank has also Branches and Agencies in

NEW YORK. SAN FRANCISCO.

LONDON, ONT. OTTAWA, ONT.
BRANTFORD, ONT. BRANDON, MAN.
PARIS, ONT. WINNIPEG, MAN.
HAMILTON, ONT. MONTREAL, QUE.
TORONTO, ONT. QUEBEC, QUE.
KINGSTON, ONT. ST. JOHN, N. B.
FREDERICTON, N. B. HALIFAX, N. S.

AGENTS IN GREAT BRITAIN—Bank of Liverpool, National Bank of Scotland, Limited, and Branches; Provincial Bank of Ireland, Limited, and Branches; and National Bank, Limited, and Branches.

Remittances made to and from all points by Draft, Letter of Credit, and Telegraphic Transfer through the Bank's London Office, Branches, Agents and Correspondents. Collections made on favorable terms and promptly remitted for.

THE

COLONIST.

ESTABLISHED 1858.

ELLIS & CO.,

PROPRIETORS,

VICTORIA, = B. C.

The oldest and most influential journal in British Columbia. Having the largest circulation of any paper published in the province The Colonist affords advertisers the best possible medium through which to reach all classes on the Canadian Pacific Coast.

To intending settlers the Weekly Colonist gives all the information needed.

Daily Colonist, 1 year - - - - - $10.00.
Weekly " 1 " - - - - - $ 2.00.

Sample copies free

VICTORIA TIMES.

The Leading Paper of
British Columbia.

LARGEST Circulation and BEST Advertising Medium West of WINNIPEG.

The Times is the People's Paper. The Daily goes into every house in Victoria, and circulates very largely in the other cities in British Columbia. The Weekly is read by every resident of the Province, and has hundreds of regular subscribers in Eastern Canada, the United States, and Great Britain. To reach the people of the Northwest, there is no other advertising medium that offers so many inducements.

Daily Times, - - $10 per year.
BY MAIL.
Weekly Times, - $2 per year.

THE TIMES PRINTING & PUBLISHING CO.

WM. TEMPLEMAN, Managing Editor.

CANADIAN PACIFIC
Navigation Company.

(LIMITED LIABILITY.)

INCORPORATED 1883.

This Company is engaged in the transportation of freight and passengers over the following routes in British Columbia, making regular trips as noted, with the following well-equipped, fast and commodious steamers, viz.:

"ISLANDER,"

"PREMIER,"

"YOSEMITE,"

"PRINCESS LOUISE,"

"MAUDE," **"SARDONYX,"**

"R. P. RITHET,"

"WM. IRVING,"

"WESTERN SLOPE,"

and "RELIANCE."

Daily trips to Vancouver, connecting with the Canadian Pacific Railway.

Semi-Weekly trips to New Westminster, connecting with steamers of same line for Hope, Sumas, Chilliwhack and way landings on Fraser River.

Semi-Monthly trips to Fort Simpson and intermediate ports on the Northern Coast, which, when inducements are offered, are extended to the different landings in the Queen Charlotte Group of Islands.

Semi-Weekly trips with the fine New Steel Steamer "PREMIER" between Vancouver and Puget Sound ports.

Trips to Barclay Sound, West Coast ports and other points, whenever occasion offers.

Capt. JNO. IRVING,
MANAGER,

F. W. VINCENT,
ASST.-MANAGER.

G. A. CARLETON,
GENERAL FREIGHT AGENT.

C. S. BAXTER,
GENERAL PASSENGER AGENT.

ILLUMINATE.

The Electric Light is, without doubt, destined to be

THE LIGHT OF THE IMMEDIATE FUTURE.

It has proven itself more safe, convenient, cleanly and healthful than other illuminants.

No ignition from match stumps. No oils to explode.

No gas-pipes to blow up. No soiling of goods.

No asphyxiation.

No vitiation of the air of offices or homes. It is strangely suggestive of recovered sunlight.

The secret of success in Electric Lighting centres in the coal pile.

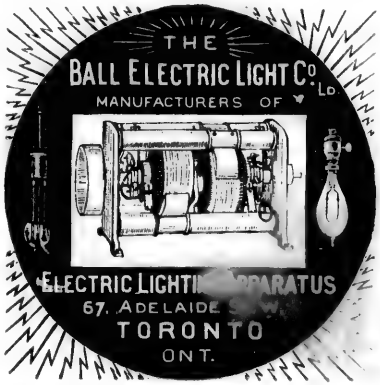

A dollar saved in fuel is a dollar earned in dividends.

THE BALL ELECTRIC LIGHT AND M'F'G CO.

of Toronto claim for their systems the ability to produce more light per horsepower of energy expended than can be produced by any other system known. They guarantee their machinery to outlast other makes, while they are able to sell it at fully one-third less. They supply "arc" and "incandescent" apparatus or both combined, in any sizes and quantity.

Long distance Incandescent Lighting a specialty. Isolated plants for factories, mills, and machine shops, furnished and set up.

Their 1000-candle power arc lamps are a great success.

Prices and all information on application to their general western representative.

R. B. McMICKING,

P. O. BOX 357, VICTORIA, B. C.

Correspondence Solicited.

HENDERSON'S DIRECTORY

ESTABLISHED 1879.

The Henderson Directory Co.

PUBLISH ANNUALLY

Manitoba, Northwest & British Columbia Gazetteer & Directory - $5.00

British Columbia Gazetteer and Directory - $3.00

Northwest Territories Gazetteer and Directory - $2.50

Northwest Brand Book and Ranchers' Directory - $2.00

Vancouver City Directory - $1.50

Victoria City Directory - $1.50

Winnipeg City Directory - $2.50

ADDRESS ALL ORDERS TO

THE HENDERSON DIRECTORY CO.

L. C. HENDERSON,
P. O. Box 278,
VICTORIA, B. C.

JAS. HENDERSON,
P. O. Box 278,
WINNIPEG, Man.

ROBERT WARD & CO.,
VICTORIA.
Royal Swedish & Norwegian Consulate,

REPRESENTED IN LONDON BY
Messrs. H. J. GARDINER & CO.,
1 GRESHAM BUILD'GS, BASSINGHALL ST., E.C.

ROBERT WARD and CO.,

VICTORIA, B.C.,

MERCHANTS AND IMPORTERS,

Execute Indents for every description of British and Foreign Merchandise, Lumber, Timber, Spars, Fish, and other Products of British Columbia.

SHIPPING AND INSURANCE AGENTS.

CHARTERS EFFECTED.

GENERAL AGENTS

ROYAL INSURANCE COMPANY.
LONDON & LANCASHIRE FIRE INSURANCE CO.
STANDARD LIFE ASSURANCE CO.
LONDON & PROVINCIAL MARINE INSURANCE CO., Ltd.
UNION MARINE INSURANCE CO.
ALLIANCE MARINE ASSURANCE CO., Ltd.

Risks Accepted, Policies Issued and Promptly Adjusted in Victoria.

SOLE AGENTS

CURTIS'S & HARVEY'S SPORTING AND BLASTING POWDER.
John Cubitt Gostling & Co., Portland Cement.
JOSEPH KIRKMAN & SON'S GOLD MEDAL, INVENTIONS EXHIBITION, 1885, PIANOFORTES.
J. & W. Stuart's Patent Double-Knotted Mesh Fishing Nets, Twines, Etc.

Importers of Havana Cigars, Oilmen's Stores, Tin Plates, Etc.

AGENTS FOR the following Brands of **BRITISH COLUMBIA SALMON:—**

Ewen & Co., "Lion;" Bon Accord Fishing Co.; British America Packing Co., "Caledonia" and "Indian" Brands; A. J. McLellan's "Express" Brand.

ROBT. WARD & CO., 76 Wharf St., Victoria, B.C.

H. F. HEISTERMAN, Notary Public. GEO. W. HAYNES.

ESTABLISHED 1863.

H. F. HEISTERMAN & CO.,

Real Estate, Financial and Insurance Agents,

8 BURNES HOUSE, BASTION SQUARE,

VICTORIA, B. C.

Town Lots and Farms in all parts of the Province for sale. Money loaned on Real Estate at low rates. Houses to Let and Rents collected. Deeds and Mortgages prepared with dispatch. Charges very moderate.

AGENTS FOR THE

Western Assurance Co. of Toronto; Mutual Life Insurance Co. of New York; Phenix Fire Insurance Co. of Brooklyn; Firemen's Fund (Marine) Insurance Co. of San Francisco. Office of the Underwriting and Agency Association of Lloyds (Marine).

All business intrusted to our care will receive prompt attention.

P. O. Drawer 4. **Telephone 55.**

C. MORLEY,

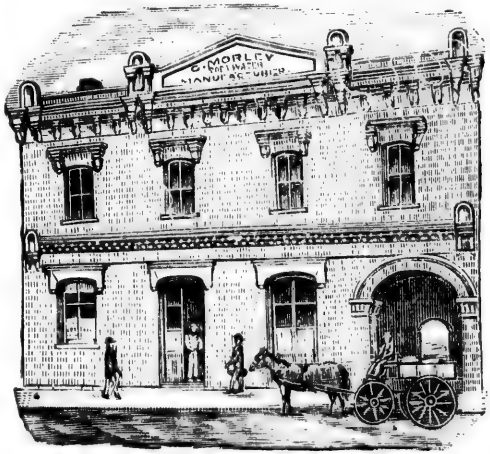

MANUFACTURER OF

Soda Water,

Lemonade

Ginger Ale,

Bitters

VICTORIA

AND

NEW WESTMINSTER

VICTORIA

ALPHABETICAL DIRECTORY.

NOTE.—THE FOLLOWING ABREVIATIONS ARE USED IN THE VANCOUVER DIRECTORY; the word street is omitted after the name of the street; av *avenue;* nr *near;* cor *corner;* V.T.Co., *Victoria Transfer Co.;* V.T. & D. Co., *Victoria Truck and Dray Co.;* C.P.N.Co., *Canadian Pacific Navigation Co.;* A.I.W., *Albion Iron Works Co.;* E. & N. Ry., *Esquimalt and Nanaimo Railway.*

Victoria, the capital of British Columbia, is one of the beautiful cities of the Pacific Coast, and is situated in the southeast part of Vancouver Island, about an irregular indenture from the strait of Juan de Fuca on the South. The city is built on moderately undulating ground, and contains an area of about four square miles. The nearest mainland is about 20 miles distant south to Port Angeles. Wash. The nearest Canadian mainland is about 65 miles northwestward by the main route of travel. Vancouver is 90 miles, San Francisco 750 miles, and Tacoma 127 miles. Vancouver Island extends some 40 miles farther south than the 49th parallel, so it faces U.S. Territory to the South and East.

The Hudson's Bay Company established a trading post at Victoria early in the present century. In 1847 a fort was built there. Five years later the town was platted, and in 1862 it was incorporated. The first vessel arrived from England in 1845. For many years the Hudson's Bay Company practically owned the entire Vancouver island, and whatever industrial operations were engaged in were related in some manner to the company's interests. This condition of affairs prevailed to a considerable extent till about the year 1858, when the Fraser river gold excitement drew throngs of miners to British Columbia. In a few months then Victoria developed into a flourishing city, though but few of the twenty-five or thirty thousand miners who spent the winter in that vicinity remained as permanent residents. Still its real growth began at that time, and it has had a gradual and healthy increase since.

No evidence of growth is more satisfactory than that supplied by the liberal expenditure of capital on new business blocks, handsome private residences, and church edifices.

The population of the city has been increasing steadily. In 1874 there was a population of 4,674; in 1876, 5,293; in 1882, 7,000; in 1884, 12,000; in 1888, 14,000; in 1889, estimating from the number of names in the Directory, 15,000. We shall give an estimate of the present population of the city in our preface.

The city's mercantile, manufacturing and shipping interests have been developed by the support which it commanded as the central trading point of the province. Victoria has always been the chief trading point of the entire British possessions west of the Rocky Mountains, because it was so accessible by water which was the great highway for all commerce.

Until the completion of the Canadian Pacific Railway, Victoria was the only place of importance in British Columbia, now other places are springing up. It could not be expected, with a Province so rich in coal, minerals, lumber and fish, that one city would long remain the only distributing point for so vast and rich a Territory. It is the ocean gateway to the Province, and must ever command and receive a large portion of the interior and coast trade.

Until about five years ago, the chief route for travel or traffic was by way of San Francisco or Portland, so it was no small advantage that Victoria was situated comparatively near these great commercial centres to the south. It is the oldest city in the province, and also the commercial metropolis and social centre. Shipping from all parts of the world enters the harbor, making it an important port of the Pacific seaboard.

Victoria is increasing in size and importance from the force of its own momentum. The larger it grows the more rapid is its advancement. No limit is known to the scope for industrial development on the island, which is three hundred miles in length northwest and southeast, an area of about twelve thousand miles, which territory may be considered as tributary to Victoria, and from the smaller islands of the adjoining waters and from the main land, much business flows to the capital city. The government is administered from here, and if no other reason existed, that alone would have a tendency to draw business. The Victoria custom house shows by far the largest business of any port of the province, and ranks as fifth port of the Dominion. Last year the arrivals and clearances of marine craft numbered over five hundred and sixty, aggregating more than half a million tons burthen, exclusive of those plying to the various ports within the province. The exports for the year, as shown by the Custom House records at Victoria consisted of gold, coal, fish, furs, hides, lumber and curios, to a total value of $3,475,968.00, and the imports for the same period aggregated $2,922,395.00. The duties collected amounted to $873,952.26. These figures indicate the large volume of business which is transacted at Victoria.

Bank of British Columbia, Bank of British North America, and Garesche, Green & Co. (private bankers), Canadian Pacific Railway Telegraph, Dominion, Wells, Fargo & Co., and Northern Pacific Express.

Not alone as a growing city of promising prospects does it attain its full importance. The strategic point which it occupies as a national post of observation, supply and defence entitles it to the consideration it receives from Her Majesty's home government.

Esquimalt (virtually a part of Victoria) is esteemed of such importance by the British Government (by whom this station is maintained), that steps are being taken for the erection of strong fortifications in addition to the present means of defence.

Though located on an island, Victoria does not suffer from the lack of outside communication, as that fact might imply. The harbor is generally a lively place, especially during the summer season, for then the ships that do the carrying trade between here and England generally arrive with large cargoes of merchandise of all kinds, for general distribution in the province, and by them are returned those cargoes of Salmon, Lumber and Furs, the principal exports of the Province, and for which she is noted. The SS. "Islander," one of the finest steamers on the Pacific Coast, makes daily trips between Victoria and Vancouver, dist. 90 miles, connecting with the Canadian Pacific Railway, making it the real terminal point of that greatest of transcontinental railways. Daily steamers of the O. R. & N. Co. ply to Port Townsend, Seattle & Tacoma, dis. 127 miles, connecting with the Northern Pacific Railway and the Union Pacific Ry. The Pacific Coast Steamship Co.'s boats call at Victoria direct from San Francisco, dis. 750 miles every five days, carrying the Canadian and U.S. mails. During the fruit season these ships bring the first supply for the province to Victoria, and from here it is distributed. A C. P. N. Co. steamer makes tri-weekly coasting trips to New Westminster, and another monthly steamer for all points up the Northern Coast. The Alaskan steamers of the P. C. SS. Co. make Victoria their clearing port northbound and entry port southbound, there are innumerable local steamers and tugs that ply the waters adjacent to this city.

Esquimalt harbor, about three miles to the westward of Victoria, is the site of the British naval station. It is probably the best one on the shores of Vancouver Island. It being a perfectly land-locked refuge, and naturally easy of access for vessels of the deepest draught, war vessels are stationed there constantly, and it is general headquarters for Her Majesty's navy in the Pacific. Facilities are provided for doing all sorts of repairing for ships. A dry dock 450 feet long and 27 feet deep, with an entrance 55 feet wide, was constructed at a cost of about $900,000.00. The arsenal contains large quantities of stores and ordnance supplies of all descriptions. The royal navy hospital and cemetery are located there. Quite a town has been built up about the dry dock.

The main thoroughfares are clearly defined for long distances, but in all parts of the City are streets of varying widths, joining each other at every conceivable angle. All but the main business streets are lined with shade trees. The streets and roads are all macadamised and kept in good condition. Victoria is noted for the excellence of her streets and adjoining roads. The city is well lighted with the Arc Electric light. At various points are clusters of these lights on masts 125 feet high, which throw a soft light over the city. Individual lights are also largely used. An electric tramway is in operation on the principal streets. The city owns its own water works system, which cost $250,000, and is ample for the needs of the city. The Street Electric Lighting plant is also owned and operated by the city.

There is a Gas Works. Also an Electric Light Company, which furnishes the "Ball Electric Arc light," which is being extensively used among the business houses. An efficient paid fire department with the latest improved equipment gives ample fire protection.

Victoria is a city to delight the heart of the tourist. In a drive over any of the excellent roads leading out from the city, the eye rests upon an enchanting landscape, handsome residences with well kept grounds and gardens, and on every side evidences of wealth and culture.

It is a favorite winter resort, not only for the people of British Columbia, but for many south of the line, while in summer it is filled with tourists. No place on the Pacific Coast offers more comfort, better climate or more beautiful scenery; and no city of its size in the Dominion has so many wealthy residents retired from active business.

Beacon Hill Park is the favorite resort. It occupies a large tract of ground in the eastern side of the city, being washed by the waters of the Straits of Juan De Fuca. A slight elevation around which is a race track gives the park its name. The park itself is a rare combination of the beauties of nature and artistic design. Three artificial lakes have been excavated, into the smaller one of which goldfish have been placed. A number of wild animals and birds are in cages or enclosures. Good roads and footpaths enable visitors to go comfortably all over the park. This is a great resort for all kinds of athletic games, and a favorite one with tourists, especially as the outlook from it is most grand, overlooking the broad strait, with the snow-covered Olympian Mountains plainly in view, on the mainland of Washington to the South, and the majestic peaks of the Cascades relieving the landscape to the southeast and east.

The North Arm of the Harbor, which forms a gorge about a mile from the city, is a favorite resort for boating parties.

Esquimalt is also one of the prominent resorts of the vicinity, the Government works and Naval equipments adding to the attractions which the scenery affords. Large numbers of people visit the war vessels that lie at anchor in the harbor.

The city is amply provided with educational facilities, both public and private. There are five Ward Schools, besides the large central and high schools. These public schools are maintained by the Government and controlled by a school board elected by popular suffrage. There is also a Ladies' College (Anglican) and the large St. Ann's Convent, besides 2 primary schools, maintained by churches.

The city has provided a free public library of about ten thousand volumes.

The churches are well represented. They are Christ Church Cathedral (Anglican), and 2 others, St. Andrew's Pro. Cathedral (R. C.), Methodist (2), Presbyterian (2), Baptist (2), Jewish Synagogue and Chinese Joss House.

The Royal Jubilee Hospital is built in the outskirts of the city, at a cost of $160,000. It is located on a tract of 19 acres of land, on which is a grove of oaks. There is also the St. Joseph's hospital, a private R. C. institution.

The press is represented by 2 dailies,—the "Colonist" (morning), and the "Times" (evening); both papers publish weekly editions. The "Colonist" has extensive job printing, lithographing, engraving and salmon label printing departments. There is also the "Weekly Victorian" and the "British Columbia Real Estate and Mining Journal" (monthly).

The Esquimalt & Nanaimo Railway is the only road having a track into the city. Construction was begun in October, 1884, and the road was completed in August, 1886. This line extends up the Eastern Coast of the Island, a distance of some 70 miles to the city of Nanaimo, or rather to Wellington, when the celebrated Wellington coal is mined by the Dunsmuirs. The first 25 miles from Victoria, the road is built through a rough country, and an elevation of nearly 1,000 feet is attained. There are several high tressels and a tunnel on this section. Lake, River, Valley, and Mountain, furnish an attractive variety of scenery. A number of prosperous settlements are on the line of this road, and several resorts that are much frequented by tourists and sportsmen.

The Albion Iron Works is one of the most important industries of the city. They employ a great number of skilled mechanics, being the largest works of its kind on the Pacific Coast north of San Francisco.

Victoria is a metropolitan city and betrays it to the eye of the least practical observer. Its position is such that it will always be the distributing point for a large amount of territory, and its numerous banking corporations have given it a prestige as a financial centre that the commercial revolutions of the next few years will be powerless to disturb.

F. C. RICHARDS, Jr.,
Real Estate and Financial Agent,
NOTARY PUBLIC, &c., &c.

Choice Business and Residential lots for Sale. Farming, Timber and Mineral lands for sale.

FIRE AND LIFE INSURANCE.

No. 51 YATES STREET.

Aaronson Andrew Alfred, pawnbroker, 75 Johnson, res 105 Blanchard
Abbis Frank, blacksmith, bds Colonial hotel
Abbott L. L. Mrs., dressmaker, 75 Blanchard
Abcorn John, stonecutter, 55 Douglas
Abel Edward, policeman, res 124 Fort
Abrams W. B., teamster, bds 37 Kane
Accident Insurance Co., of N. A., 49 Government
Adams Albert Norton, 53 Chatham
" Alfred, cabinetmaker for J. Weiler
" C., Mrs. seamstress, 52½ Government
" Christina, wid John, housekeeper Bishop's Palace, Yates
" Daniel Fowler, contractor, res Gorge road
" Fred, bricklayer, 53 Chatham
" Frank W., bookkeeper E.B.Marvin & Co., res 18 Cadboro Bay Road
" John, lab., Fourth nr Hillside av
" John H., carpenter, 53 Chatham
" John, machinist Vanc. Iron Works, res Spring Ridge
" Harry, 70 Broad
" Henry, carpenter, bds 52 Quadra
" James, master mariner, 246 Simcoe
" M., widow, 34 Cadboro Bay road. Tel. 573
" W.H., agent 50 Government, res 36 King's Road
Adelphia saloon, 39 Yates
Aden John, picture framer, 48 Government, res 241 Simcoe
" John, sen., milkman, 241 Simcoe
" Weart, carpenter, 241 Simcoe
Adie Fred., clerk, 177 Douglas, res 220 Cook

Ætna Fire Insurance Co., F. C. Richards, agent, 51 Yates

Agnew Mrs., 105 Douglas, res Pandora
" Wm., photographer, 56 Fort

Agricultural Department, Hon J. H. Turner, minister of Finance and Agriculture. Tel 10

Ahearn Joseph, lineman, 2 Trounce Alley, res View
AIKMAN H. B. W., barrister Bastion cor Langley
" Wm., bartender, 45 Store
Alamanza J., ship carpenter A. I. W.
Albany Frank, sailor, 248 Simcoe
Albert Toilet Soap Co. of Montreal, 47 Government
ALBION HOTEL R.H. Ward, prop, 7 Herald
ALBION HOUSE, Brown & White, dry goods, 61 Government

Albion Iron Works Co. (Limited), W. F. Bullen, manager, Discovery st. Tel 31

Albion Marble Works, 117 Fort
" saloon, 12 Yates
Aldridge David, mariner, res Oswego cor Simcoe
Alert Bay Canning Co., 92 Wharf
Alexander Fred., driver, 212 Yates, bds 71 Pembroke
" James, expressman, 212 Yates
" L., Fort cor Blanchard
" Thomas, driver, res 15 Pioneer
Alfred John, of Alfred & Smith, res Fort
" & Smith, Queen City brick yard, Garbally Road

Alice & Emma Mining Co., Edward Crow Baker, president
Allan A. F., tinner, 99 Johnson
" John, machinist Albion I. W., 9 Putnam
" Marion, wid Alexander, res 18 Rupert
" Robt., carpenter, 23 Frederick
Allen Edward, constable, res Chatham
" Francis, clerk, A. W. Jones
" Robt., teamster V. T. & D. Co., 30 Blanchard
" Wm. Hooper, miner, 125 Chatham
" Wm., ship carpenter, 74 Store
" Wm. David, com. merchant, 201 Douglas

Alliance Marine Insurance Co., Robert Ward & Co., agents, 76 Wharf

Allice Thos. H., clerk, J. H. Todd & Son 72 Wharf
Allison James, dyer and scourer, 53 Douglas, res same
" Wm. A., Bank of B. C., res Menzies nr Simcoe
Allsuf Wm., laborer, 183 Cook
Almanzia Antoine, ship carpenter, 48 Johnson
AMERICAN HOTEL, T. J. Burns, prop, 15 Yates

Ames Holden Co. (Ld), wholesale boots and shoes, A. C. Flummerfelt, mgr, 41 Langley. Tel 71

Andean Wm., variety store, 122 Government, res Fernwood road
Anderson —, painter, 40 Fort
" Alex., res Yates
" Alex., laborer, 37 Queen av
" Alfred C., clerk Yates & Jay, res 209 Fort
" Annie Miss, bds Clarence
" Bernhadt, laborer, 17 Ellice
" Chas. A., 47 Discovery
Anderson David H., carpenter, 60 Fort
" E. G., & Co., commission agents 95 Douglas
" Edward Geo., of E. G. Anderson & Co., bds 16 Humboldt
" Elizabeth, wid. Wm., res 230 View
" G., engineer, V.E. I. Co., 26 Langley, res View
" George C., Clarence hotel
" George Wm., of Shore & Anderson, res 31 King's Road
" Helen C. Miss, dressmaker, 27
" Henry, millhand, res Esquimalt Road
" Hugh, fireman Vic. Gas Co., res 36 Princess av
" James, superintending engineer C. P. N. Co., res 242 Simcoe
" James L., tinner, 11 Broad
" Jas. R., res 32 Kingston. Tel 193
" Jennie Miss, music teacher, 230 View
" John, bricklayer, 8 Third
" John A., treasury dept., res 209 Fort
" John McM., agent, 103½ Douglas, res 105 Douglas
" L. P., driver V. T. Co.
" Louis, stone mason, 76 View Government
" Peter, fisherman, Herald nr Store
" Reginald, res 209 Fort
" Thos., 99 Herald
" Simon, shipwright, res 52 Rae

Anderson W. C., prop Clarence Hotel, Yates cor Douglas. Tel 138

Anderson Walter J., of McKillican & Anderson, res 230 View
Andrew John Alex., H. B. Co., res Garbally road
Andrews —, helper A.I.W. Co.
" Bell Miss, 17 Princess av
" Chas., night clerk Occidental hotel

F. C. RICHARDS, Jr.,
Real Estate and Financial Agent,
NOTARY PUBLIC, &c., &c.

Choice Business and Residential lots for Sale. Farming, Timber and Mineral lands for sale.

FIRE AND LIFE INSURANCE.

No. 51 YATES STREET.

Andrews Edmund W., ship carpenter, 17 Princess av
" Grace Miss, 17 Princess av
" Joseph, miner, bds Vancouver house
" James, shoemaker, 7 Green
" Richard Bennett, drayman, res 229 Yates
" Wm., millhand Rock Bay Saw Mill, 45 Store
Andrich Lizzie Miss, tailoress, res 6 Rupert
Angel hotel, 43 Langley
Angela College, Ladies, Burdette av
Anglo Nevada Assur. Corporation of San Francisco, room 8 Bk. of B.C.
Angus Forrest, res The Oakes, Pemberton

Angus & Gordon, groceries and provisions, 58 Government cor Fort. Tel 88

Angus James, of Angus & Gordon, res 102 Menzies cor Simcoe
" Wm., of Croft & Angus, 120 Belleville
Appleton Frederick, clerk H. B. Co., res 28 Michigan
Arcade restaurant, 124 Government
Archibald Wm. Fulton, local manager C.P R. telegraph, res 26 Cadboro Bay road
Argyle Frank, miner, 115 North Park
" Grace Miss, dressmaker, 32 Second
Armstrong Frances Ella Miss, principal Girls' Public School, bds 112 Pandora av
" J., steamboatman, 19 Chatham
" John, gardener, 112 Dallas Road
" John, A. I.W., 10 Farquhar
" Wilson Joseph, carpenter, res 81 Discovery
Arnold John Wm., engineer, 63 Second
" Mrs., midwife, 30 Second
" Sam., painter, res 30 Second
Arnorsen Geo. H., waiter, 49 Yates
Arundell C. H., clerk Occidental hotel
Ashley Thos., gardener, Esquimalt rd
Ashton James, capt. S.A., res 142 Fort
Aspdin Edwin, dry goods, 189 Douglas
Assembly Hall, 178 Fort
Astria Andrew, res 252 Yates
" P. A. Mrs., wid And., 252 Yates
Atherton Benjamin Franklin, res 199 Douglas
ATHERTON M. H. MRS., Pearl Stamping Parlors, 199 Douglas
Atkins James, carpenter, 184 View
" Ellen Miss, nurse at 94 Superior
" Wm., Customs dept., res 112 Dallas road
" Wm., ship carpenter, 184 View
Atkinson Edward, mail clerk E. & N. Ry., 168 Fort
" Frs., machinist, 63 Pandora av
" George, miner, res 231 View
" Wm. Douglas, stonecutter, 50 Cadboro bay road
Atlas Ins. Co. of London, room 8 B.C. block

Attorney General's office. Tel 9, Hon. Theodore Davie Atty. Gen.

Atwood Arthur Wilson, 29 Frederick
" Frank, clerk, 55 Kane
Atword Wm., driver, 18 Yates
Auld James, contractor, 78 Bay
" Wm., carpenter, 198 Cook
Austin Annie Miss, res 174 Cadboro Bay Road

HENRY PORTER,

Manufacturer of

Sonora Tanned Lace Leather,

Guaranteed to be the toughest in existence.

436 Visitation Street.

Austin Carrie Miss, 174 Cadboro Bay Road
" Chs., jun., laborer, 171 Johnson
" Chs.,sen.,bricklayer,171 Johnson
" H. L. G.,clerk Bk. of B.N.A., res 22 Victoria Crescent
" Harry, freight checker E. & N. Ry., Store foot Cormorant
" John Henry, clerk, 51 Landley, res 174 Cadboro Bay Road
" John J., of Austin & Yates, res 174 Cadboro Bay Road
" Fanny Miss, 90 Douglas
" Wm., 198 Cook

Austin & Yates, real estate, and Insurance agents, 57 Government. Tel. 185.

Avayard G. B., patternmaker A. I. W.
Avenue Retreat, John William Meldram, prop., Saanich Road nr Topaz av
Babbage Geo., bartender Market Exchange, Fort
Babbington Thos.,captain Str "Alexandria," 242 Simcoe
Babington Clarendon, carpenter, 93 Henry
" Gordon, tanner Rock Bay Tannery, res 93 Henry
" P. A., millhand Muirhead & Mann's mill, res 93 Henry
Babjuke J., wid, bdg hse, 32 Store
Baby Frank, carpenter, 13 Bay
" Thos., carpenter, 13 Bay
Bacchus Joseph, carpenter, bds Occidental hotel
" T., wheelwright, bds Occidental hotel
Back John, moulder A.I.W.,5 Princess
Badrock Hannah Miss, 96 John
BAER REV. WALTER WESLEY, pastor Gorge Road Methodist church, res 316 Douglas,
Bahr Theodore,machine hand, res 167 Government
Bailey —, emp. McL. & McF., bds 23 Government
" Adelaide Miss, teacher, 96 Quebec
" Benjamin, res 96 Quebec
" Charles, clerk, 38 Government
" Chas. Ed., operator, res 96 Quebec
" George Nelson, operator Tel.Co., res 96 Quebec
" Harry, foreman cornice maker, bds Windsor hotel
" Madison F., plasterer, 63 Mears
Baines Charlotte Miss, dressmaker, res 140 Johnson
" Frank, clerk, 63 Mears, res 140 Johnson
" Laura Miss, 140 Johnson
" Martha Miss, printer, 140 Johnson
" Wm., sen., bookkeeper, res 140 Johnson
" Wm., asst printer B.C. Govt., 140 Johnson

BROUGHTON STREET.

CHAS. HAYWARD,

Funeral Director and Embalmer,

VICTORIA.

Telephone No. 48.

F. C. RICHARDS, Jr.,
Real Estate and Financial Agent,
NOTARY PUBLIC, &c., &c.

Choice Business and Residential lots for Sale. Farming, Timber and Mineral lands for sale.

FIRE AND LIFE INSURANCE.

No. 51 YATES STREET.

Bains Donald, stonecutter, 79 Fort
Baird Ambrose, plumber, 73 Yates
" Joseph, bookkeeper, 68 King's road
" Richard, moulder Wilson Bros., res 68 King's road
" Wm., clerk, Occidental hotel
" Wm., tinner for McLennan & McFeeley, bds Vancouver house
BAKER E. CROW, real estate and financial agent, 54 Government, tel office 593, res 16 Montreal. House tel 561
Baker Geo., carriagemaker, res Alice
" Geo. Thos., driver Jacob Sehl, 19 Ellice
" James, contractor, 65 Pembroke Tel. 166
" John, teamster, 71 Pembroke

Baker Joseph Henry, boots and shoes, 89 Government, res same

Baker Michael, of R. Baker & Son, res 30 Frederick

Baker R., & Son, jobbers in flour, feed and fruit, 6 Yates

Baker Richard, teamster, 71 Pembroke
" Thomas H., bookkeeper, res 30 Frederick
" Wentworth E., capt schooner "Diver," 32 Second
" Wm., moulder, 71 Pembroke
Bakewell Jas., horseshoer, 134 Cormorant
Baldie Henry, 47 View
Baldwin H. Clinton, bartender Commercial hotel
" Hy., head cook Brunswick hotel
Bale Annie Miss, 150 View
" Jane Miss, 150 View

Bales Jas. Chestney, accountant and insurance agent, 21 Bastion, res Victoria W

Ball Geo., res rear 78 Humboldt
Ballantyne David, compositor Times, res Victoria W
Ballat Maggie Miss, res Quadra
BALLENTYNE CLINTON GRAHAM, agent Equitable Life Assurance Society N.Y., and of Dalby & Ballentyne, 64 Yates res, Scoresby
BALMORAL SALMON CANNERY, Skeena River, Turner, Beeton & Co., agents, Wharf
Bamford Thomas, machinist Albion Iron Works, res 41 Carr
Banfield David, expressman, Edmonton
Bank Exchange, 29 Yates

Bank of British Columbia, Wm. Curtis Ward, manager, 56 Government cor Fort. *See adv.*

Bank of British North America, 33 Yates, C. H. Burns, mgr. *See adv.*

Banks—, res 152 Fort
" William, machinist, 15 Broad 56 Chatham

Bantly Marquis, cigar mfr., 91 Johnson

Bantly Simon Arthur, cigar maker, 91 Johnson
BAPTIST CHURCH, CALVARY, Rev. W. L. Ragg, pastor, Herald bet Douglas and Blanchard av
Barber J. E., pattern maker, res 110 Johnson
" L. S., widow Alex., 47 Kane
" Robt., laborer, 47 Kane

Barclay Geo., porter Gordon hotel
Barker —, bricklayer, 42 Pandora av
" Anna Laura Miss, 253 Yates
" Daniel W., str. "Olympia," 253 Yates
" James W., clerk, nr 107 Fernwood road
Barlow James, carpenter, 53 Quadra
" Isabella Mrs., 116 North Park

Barlow Thomas, livery stable, 103 Fort, res Kane. Tel 24

Barnard Frank Stillman, M. P., pres. V.T. Co., res Belcher nr Pemberton road. Tel 502
" Geo. Henry, law student, res Duval
Barnatt Robt., carpenter, 10 Broughton, res nr Herald
Barnett Arthur Wallace, bookkeeper, 98 Douglas, res 136 Yates
" Arthur Welsley, bookkeeper for Eli Harrison
" Geo., carpenter, 82 Fort
" John, 171 Government
" John, blacksmith J. Robertson, res 16 Herald
" P., mason, 152 Johnson
Barnes A. C., bartender "Adelphia"
" James, laborer, res 141 Simcoe
Barney Mary Miss, seamstress, 52½ Government
Barnsley Alfred, clerk Russell, McDonald & Co.
" John, of J. Barnsley & Co., res 13 Bay

Barnsley & Co., John, sporting goods and gunsmiths, 119 Government
Barnswell James, carpenter, 292 Johnson
Barr Theodore, carpenter, 15 Fort
BARRACKS, C. Battery. Tel 199
Barran Julius, pork packer and sausage maker, 106 Yates, res same
Barrett L. S. M., bds Clarence
" Michael, laborer, 19 Chatham

J. PALMER & SON

CARRY THE FINEST STOCK IN CANADA

OF

HAIR, TOOTH & NAIL BRUSHES.

1743 & 1745 Notre Dame

MONTREAL.

Barron C. F., res 34 Franklin
" L. A. F Miss., teacher Spring Ridge School, res 34 Franklin
Barrow Thos., steward Colonial hotel
Barry Albert, driver, res 53 Quadra
" C. Miss, 38 Rae
" John, res 38 Rae
" John Joseph, master mariner, 79 Fort
" John T., capt steamship "Maud"
" Mary A. Miss, res 53 Quadra
" Thomas, teamster, res 53 Quadra
" Walter, res 53 Quadra
" Wm., driver, res 53 Quadra
Bartholomew Caroline widow Henry Walnut cor Cedar hill road
Bartlett John, hackman, 98 Bay
" John, plasterer, 115 Fort
" Sam., plasterer, res 222 Johnson
Bassett Wm. P., builder, 49 Blanchard
Basso M., boilermaker Albion I. W.
Batchelor William, drayman, res 239 Yates
Bates Arthur James, clerk Ames, Holden & Co., res Garbally road
" C. H., plumber, Vancouver House
" E. A. Mrs., dressmaker, 64 Fort
" John, teamster, res 24 Caledonia av
" Joseph, stonecutter, Vancouver House
" Kate Miss, 248 Cook
" Max Dauphin, A. I. W., 24 Caledonia av

F. C. RICHARDS, Jr.,
Real Estate and Financial Agent,
NOTARY PUBLIC, &c., &c.

Choice Business and Residential lots for Sale. Farming, Timber and Mineral lands for sale.

FIRE AND LIFE INSURANCE.

No. 51 YATES STREET.

Batershell Wm., Vancouver Iron Works, res Herald
Bauman Louis, confectioner, 83 View
" Fred., res 83 View
Bavarian Brewery, Sticknorth & Hermann, props, 138 Fort. Tel 177
Bawden James, bds California hotel
Baxter Chas. Stewart, passenger agent C. P. N. Co., res 208 Douglas
Bayer Joseph, teamster, 74 Blanchard
Bayley Joseph, prop Trenholm hotel, Esquimalt road
Baylis Anna Miss, waitress Occidental hotel
BAY VIEW SALOON, Ferguson & Ridehalgh, 9 Government
Baynon Wm., laborer, 31 Humboldt
Bazire Victor, laborer, 54 Discovery
Beam Eli, carpenter, res 27 Elizabeth
Beard A., plumber, 73 Yates
" Wm., cornice maker, bds Vancouver House
Beauchamp Richard, 55 Meyers
" S. Miss, 55 Meyers
Beaulands rev. Arthur, asst rector Cathedral, res 2' Burdette av
Beaumont Frederick, L. M. B., rancher, bds 60 Rae
Beaven Charles F., carriage builder, 107 Pandora av
" Hugo R., clerk Bank of B. C., res 22 Vancouver
" Robert, M. P. P., res 22 Vancouver
" Thos., laborer, 43 Vancouver
Bebbington Thomas, master mariner, res 114 View
Bechetel A. J. & A., props California hotel, Johnson
" Andrew, of A. J. & A. Bechtel, res 13 Princess av
" Andrew John, of A. J. & A. Bechtel, res 26 John
" Cecelia, wid., Saanich rd
" Daniel, Vancouver hotel, 71 Yates
" Harry, clerk Vancouver hotel, 71 Yates
" Isaac, prop Vancouver hotel, 71 Yates
Beck A., cook Driard
" Joseph Fred., of Dempster, Beck & Co., res 28 King's road
Becker Henry, clerk, 60 Government, res 217 Fort
" John, of Geiger & Becker, res 217 Fort
" N. Miss, res 217 Fort
Beckingham Charles, jun., clerk, res 38 North Park
" George, sen., traveller, res 38 North Park
" Joseph, 38 North Park
Beckle Mrs., widow, 64 Herald
Beckwith Herbert F., locker, res 41 Belleville
" Henry, porter, 32 Yates, res Belleview
" James, horseshoer, res 130 Cormorant
" John L., agent, over 47 Government, res 66 Second
" W. S., expressman, 34 Fourth
Beede S., 107 Government
Beegan Frank, shoemaker, res 82 Fort
" Annie Miss, bookkeeper, 170 Johnson
" Kate Miss, clerk, res 170 Johnson
Beehive saloon, 48 Fort
Beek Joseph Fred., carriage painter 28 King's Road
Beeker Wm., res Kane

Beetie Mrs., widow, 3 Cook
Beeton Henry C., of Turner, Beeton & Co., res London, England
Begbie Sir Matthew Baillie, Chief Justice of British Columbia, res 25 Franklin
Begg James, carpenter, 12 James
" James, res Simcoe

Begg John, prop Railroad hotel, 60 Johnson

Begg Roderick Norman, canvasser, 121 Superior
Behnsen Henry Fred. W., foreman for Krutz & Co., res 2 Centre road
Bell Geo. A., teamster, res 45 Douglas
" John, laher, bds Vancouver hse
" John, master mariner, 52 Rae
" Telephone Co., 54 Government
" William, stonecutter, 84 Dallas road
Bellagy E.J. Mrs., wid, res Burnside rd
BELMONT SALOON, Jarvis Longhurst, prop., 11 Government cor Humboldt

Belyea Arthur Louis, barrister, 6 Bastion sq, res 153 Fort, tel office 109,

Bendrodt capt James, captain steamer "Pilot," res 50 Quebec
Benedict Robert Howard, stenographer R. P. Rithet & Co., res "the Kraal," Menzies nr Simcoe. Tel 192
Bennett Annie Miss, 84 John
" Edward, 54 Discovery
" E. R., wood turner J. Sehl, res 151 Quadra
" Frank, bds 34 Michigan
" Harriet wid John, 13 Franklin
" Jacob, 10 Hillside av
" Jas. Hall, millhand, 151 Quadra
" John, drayman, 4 Princess av
" Jessie Miss, 151 Quadra
" Maggie Miss, 151 Quadra
" Mary Miss, 151 Quadra
" Richard, ship builder, 216 Pandora N
" Thos., clerk, 30 Yates
Benny, McPherson & Co., 62 Wharf
Benson Capt. Thos. R., adj. C. Battery, res 39 Cook
" Thos., machinist, 1 Government
Bentley Thos., capt. str "Hope," Rock Bay Saw Mill
Beritzhoff Alex., book finisher, res 40 Fort
Berkeley L. A. widow, 23 Burdette av
Berning Joseph, cigar maker, res 111 Fisguard

Berridge George, accountant, Bk of B. C. block, 54 Government, res 64 Second

Berridge Elsie Miss, 64 Second
" Frank Christian, clerk for W. Walker, 64 Second
Berry Albert, driver, 104 Johnson
" F., machinist A.I.W.
" Harry, tinner, 22 Yates
" John, capt. str. "Maud," bds 79 Fort
Berryman Chas., gardener for Sir M. Begbie, res 20 Labouchere
" C. widow James, 35 Rae
" Fred., stonecutter, 35 Hillside av
" Richard Henry, bartender Occidental, res 35 Rae
Bertram —, asst draughtsman A.I.W.
Berwin Sam., tailor, 73 Johnson
Best Mollie C. Miss, clerk, 18 Chestnut av
Besuit Charles, cook Driard

BROUGHTON STREET.

CHAS. HAYWARD,

Funeral Director and Embalmer,

VICTORIA.

Telephone No. 48.

F. C. RICHARDS, Jr.,
Real Estate and Financial Agent,
NOTARY PUBLIC, &c., &c.

Choice Business and Residential lots for Sale. Farming, Timber and Mineral lands for sale.

FIRE AND LIFE INSURANCE.

No. 51 YATES STREET.

Beveridge John, plumber, 47 Fort, res Belcher
Beyer Wm., bartender, 56 Yates

Bickford Mrs. W., fancy goods, 63 Fort, res same

Bickingham Joseph, Albion I.W.
Bickwith Herbert F., res 41 Belleville
Bigger Ansel, fruits and confectionery, etc., 86 Government, res 43 Blanchard
" George Gordon, artist, 86 Government, res 43 Banchard
" Sarah Jane Miss, 43 Blanchard
Billett Emma Miss, 18 Richardson
Bings John, car inspector E. & N. Ry., res Victoria W, Russell Station
Birney Thos., blacksmith, res 1 Quebec
Birstall H. E., Lt. C. Battery
Bishop Celeb, res Craigflower road
" George, of Bishop & Sherborne, res Carr nr Toronto
" Harry F., purser Str. "Louise," res 84 John

Bishop's Palace, R. C., Right Rev. Bishop Lemmens, D D., 109 Yates

Bishop & Sherborne, carpenters and ship joiners, 21 Government
Bissett Alfred, asst freight agent E. & N. Ry., Store foot Cormorant
Bittancourt Abraham Reed, carpenter, 47 Third
Bittancourt Abraham R., contractor builder, 20 Belcher
" John Arthur, contractor builder, 20 Belcher
" Mary E. widow E. A., boarding house, 20 Belcher
" Richard Ernest, 20 Belcher
" Walter S., 20 Belcher
" Wm. Reece, 20 Belcher
Black Alex., conductor E. & N. Ry.
" George, waiter Driard
Black John, teamster for Van Volkenburgh & Bro.
" John, painter, bds Brunswick
Blackburn Alex., job printer Colonist
" Chas., Fernwood road
" Joseph, 87 Fernwood road
Blackett John Charles, carpenter, King's road
Blackmore J., second hand store, 15 Store
" John Ellis, 113 Blanchard
Blackwell Geo., gardener, Oswego cor Simcoe

Blackwood E. E., freight, passenger and express agent Northern Pacific Ry., 82 Government, res. Hillside, King's road

Blain Robt., compositor Colonist
Blair James, bookbinder, 77 Johnson res Fairfield road
Blais Geo., pipemaker Albion Iron W.
Blaiton John, driver for M. R. Smith
Blake Alfred, coremaker, A. I. W. 12 Third
" C. H. F., 2nd convict guard Victoria Jail, res Saanich road
" Chas. R., plumber, 16 Broad, res Fernwood Estate
" Charles, apprentice to McKillican & Anderson, res Spring Ridge
" Charlotte Miss, Pembroke road
" Sarah Miss, Pembroke road

Blanchard M. C. V. S., 115 Government, res Fort
" Amy Miss, dressmaker, bds 52 Chatham
Bland Alfred, carpenter, bds 46 Victoria Crescent
" Frederick, tinner, res Mary, Victoria W
" J., 23 Ellice
" James, engineer, res Mary, Victoria W.
" James W., jr., janitor Supr. Court, res 46 Victoria Crescent
" John, shoemaker, 26 Princess av
" Joseph, carpenter Muirhead & Mann, res Catherine, Vic. W
Blankinsop Miss, 158 Michigan
Blantern J. W., clerk, 91 Niagara
Bloomfield Chas. P., res 3 Centre road
" Edith Miss, 18 Pioneer
" Lizzie Miss, 18 Pioneer
Bloomingdale E., of Strouss & Co., res San Francisco
" Herman, clerk C. Strouss & Co., bds Clarence
Bloor —, moulder A.I.W.
Blue Post Saloon, 114 Johnson

Board of Trade Rooms, room 7 over Bk of B. C., 54 Government W. Monteith, secy

Boddy Wm., stone mason, 29 Gorge road
Boden Joseph, miner, bds Colonial
Bodington J. E. Miss, teacher Angela College, resides same
Bodwell Ernest Victor, of Davie & Bodwell, res 25 Kane
Boggs Beaumont, clerk, 51 Yates, res Douglas House
Bolch Emory, moulder's apprentice A. I. W.
Bolton Geo., waiter Driard
Bon Accord Fishing Co. of Coquitlam and Sea Island, 76 Wharf
" Marché Boot Store, 89 Government
Bond Willis, contractor, house mover, res 94 View
Bone Thos. S., res Birdcage Walk nr Michigan
" Wm. Henry, T. N. Hibben & Co., res Topaz av
Bonner John, laborer, 126 Johnson
Bonville Edward, secy to hon J. W. Trutch
Bookoovalla Emanuel, fruit dealer, res Alley opp 75 Johnson
Boomerang Saloon, Langley Alley
Booth —, painter, res 42 Pandora av
" Andrew Samuel, driver V. T. & D. Co., res 71 Quadra
" Cornelius, assessor and collector Victoria City and Dist. and Esquimalt. Govt. Buildings, James Bay, res 52 Meyers
" Emily G. Miss, 46 Work
" George, sen., 46 Work
" Geo. A., clerk H.B.Co., 46 Work
" Samuel, driver, res 177 Yates
" Wm., messenger Drake, Jackson & Helmcken, res Spring Ridge
Borde Aug., blacksmith, 42 Chatham
E., shoemaker, 42 Chatham
Hypolite, res 42 Chatham
Mrs., widow, 42 Chatham
Borden Chas. Frederick, carpenter, res 105 Pandora av
" Frank N., carpenter, 105 Pandora av
BORNS WALTER, exporter of furs and skins, 7 Store, res 234 Fort
Bornstein H., dealer in hides, wool and tallow, 3 Yates, res 281 Yates. Tel. res 583, office 535
Borthwick Geo., cigarmaker, res 84 Quebec
" Gertrude Miss, 84 Quebec
" Laura Miss, 84 Quebec
" Ralph, saloon, 56 Yates, res 84 Quebec
Boscowitz Ada Miss, 93 Pandora av
" Barbara Miss, 93 Pandora av
" David A., bookkeeper, res 93 Pandora av

F. G. RICHARDS, Jr.,
Real Estate and Financial Agent,
NOTARY PUBLIC, &c., &c.

Choice Business and Residential lots for Sale. Farming, Timber and Mineral lands for sale.

FIRE AND LIFE INSURANCE.

No. 51 YATES STREET.

Boscowitz Joseph, res 93 Pandora av
" Leopold, 93 Pandora av
" S., capt. str. "Williams"
Boskowitz A., of J. & A. Boskowitz, res New York city
" J. A., of J. & A. Boscowitz, res New York city

Boskowitz J. & A., dealers in raw furs and skins, 96 Wharf

BOSSI AMERICO VICENZIO, grocer, Quadra cor Johnson, res 285 Johnson
" C., res 119 Cormorant
" Chas., clerk, 73 Quadra
" Giacono, prop. Grand Pacific, res 227 Johnson
Bostwick H., barber, res 76 Government
Boswell John, sealer, bds Railroad hotel

Boucherat & Co., importers of wines, liquors, spirits

French preserves, tobacco and Havana cigars, 13 Yates. Tel. 148
Boucherat Jules, of Boucherat & Co., res Pemberton
BOURCHIER & HIGGINS, notaries public, real estate and financial brokers, 72 Government. Tel 44
" Francis, of Bourchier & Higgins, res 66 Rae
Boulton Rev. William W., rector of St. Paul's, Anglican, Esquimalt
Bourdeau Capt. Alexander, master mariner, bds 105 Pandora av
Bourne Frank, pianotuner, res 24 Kane
" Frank, bell boy Union Club
Bowbie Alex., deckhand, bds Railroad hotel
Bowden Alex., carpenter Sam. Gray
" James, carpenter, 120 Chatham
" Jas., cooper, bds California hotel
" L. Mrs., 120 Chatham
" Wm. Henry, 120 Chatham
Bowen Ben., miner, Vancouver house
Bower Alex., carpenter, 59 Douglas, res
Bowerman Bennett H., carpenter, Esquimalt road
Bowie J., widow, 52 Pandora av
Bowland Thomas, sealer, bds Railroad hotel
Bowles Lillian, wid., res 172 Yates
" R., upholsterer Jacob Schl
Bowman Henry, cook, res 253 Johnson
" William Gile, livery and hack stables, 25 Broad, res 126 Yates. Tel. 87
Bowners Thos., clerk, 58 Government, res Fairfield road

Boyd John, wholesale wine and spirit merchant, 45 and 47 Yates
Boyd Wm. Henry, student, 33 Bridge
Boyslay Peter, carpenter, Victoria W
Brabiner Wm., mason, 61 View
Brackman Henry, of Brackman & Ker, res North Saanich

Brackman & Ker, manufacturers and dealers in flour and feed mills at North Saanich, office 12 Government. Tel 157, mills 127A
Bradbury Thomas, stone mason, res 109 View
Braden Edward, plumber for Braden & Stamford, res 86 View
" John, of Braden & Stamford, res 82 View

Braden & Stamford, plumbers steam and gasfitters, and sanitary engineers, 47 Fort cor Broad. Tel 107

Carpets, Floor Coverings and Curtains.

The Largest Stock in the Dominion is carried by

THOMAS LIGGET,

1884 Notre Dame St., - MONTREAL.

Mail Orders promptly filled and Samples forwarded.

Braden William Harry, plumber for Braden & Stamford, res 86 View
Bradford John, laborer, Sayward's lane nr South Road
" William, U. S. customs officer P. S. S. Co., 55 Douglas
Bradley Ernest, clerk M. W. Waitt & Co., res 165 Cook
" John A., res 165 Cook
" J. A. Mrs., 165 Cook
" Percy, clerk, res Cook
Brady H. J., & Co., pickles, &c., 41 Pandora av
" Henry Johnston, of H. J. Brady & Co., 41 Pandora av
" James, C. E., 80 Henry. Tel. 589
Bragg Alfred, bricklayer, 33 Alfred
" Wm., moulder I. A. W.
" W. T., seal hunter, bds Windsor hotel
Brakell Hugh, laborer, bds 256 Johnson
Brandson Einar, 177 Fernwood road, Spring Ridge
Braund Chas., clerk R. Jamieson, res 120 Blanchard
Braverman I., money broker, 10 Bastion sq
Bray Frances Jane Mrs., boarding house, 136 Yates
" Richard, hack stables, Kane nr Douglas. Tel 194
" W., machinist Albion I. W.
Breidfiord Johann, rear 171 Fernwood road
Brennan Harry, engineer E. & N. Ry., res Esquimalt road
Brenton rev. C. J., school teacher, res 34 Coutts
Brereton Lieut. Annie, S. A., res 142 Fort
Brewster Chas., prop. Gordon hotel, 9 Johnson
Bridges George, teamster, res 45 Blanchard
" George Mrs., music teacher, 45 Blanchard
Bridgman Arthur J. Weaver, clerk, res Quebec
" Joseph L., clerk, res 8 Quebec
Briggs Herbert James, night ticket agent C. P. N. Co., res George
British American Ins. Co. of Toronto, 82 Government
" Columbia Benevolent Society, W. H. Mason, secretary and treas.
British Columbia Board of Trade, room 7 Bk of B. C. building
" Columbia broom factory, Andrew Strachan, prop., Esquimalt road
BRITISH COLUMBIA CANNING CO., (Ld.), of London, M. T. Johnson mgr, 75 Wharf
BRITISH COLUMBIA FIRE INS. CO., M. H. Cowan, mgr.; N. Shakespear, pres., 62 Wharf

BROUGHTON STREET.

CHAS. HAYWARD,

Funeral Director and Embalmer,

VICTORIA.

Telephone No. 48.

F. C. RICHARDS, Jr.,
Real Estate and Financial Agent,
NOTARY PUBLIC, &c., &c.

Choice Business and Residential lots for Sale. Farming, Timber and Mineral lands for sale.

FIRE AND LIFE INSURANCE.

No. 51 YATES STREET.

British Columbia Ice Co., S.L. Kelly & Co., 22 Yates, works on Spratt's Wharf

BRITISH COLUMBIA LAND AND INVESTMENT AGENCY (Ld.), real estate, finance and insurance, Henry S. Mason, managing director, 49 Government

British Columbia Market, Van Volkenbuagh & Bro., 97 Government

" Columbia Milling and Mining Co. (Ld.)

" Columbia Monthly Mining Review, J. M. Leet, editor and publisher, 30 Government

British Columbia Novelty Works, general machinists, agents White sewing machines, and sewing machine supplies, 105 Douglas

British Columbia Novelty Works, locksmith and repairing work, Arthur Smith, prop, 15 Broad

British Columbia Packing Co. Robt Ward & Co., agents, 76 Wharf

British Columbia Pioneer Society, John J. Austin, secy

" Columbia Protestant Orphans' Home, Mrs. Maggie Walker, matron, 32 Rae

" Columbia Soap Works, 25 Humboldt

" Empire Mutual Life Assr. Co., A. B. Gray & Co., gen agents

" and Foreign Bible Society, 44 Fort

" and Foreign Marine Ins. Co (Ld.), of Liverpool, Findlay, Durham & Brodie, gen agts for B. C., 75 Wharf

Britton Henry, bricklayer, res Esquimalt road

" Rowland, mechanist A. I. W. 223 Simcoe

Brocklehurst James Shilton, printer, 84 Fourth

Brodie John Henry, of Findlay, Durham & Brodie, res London, England

Brodrick Richard, shipping agent, 1[illegible] Wharf, res 100 Pandora. Tel 4[illegible]

" Wm., clerk Custom House, res 100 Pandora

Brond Chas., bds 120 Blanchard ave

Brook Frank, salesman, res Johnson

" Geo., laborer, 61 Humboldt

Brooker Thos., V. T. Co., res 1[illegible] Oswego

Brooks E. C., artist, 164 Johnson

" Jas., of Vaio & Brooks, res 5[illegible] Herald

" Wm., bookkeeper, res 128 Vancouver

Brown Abraham, of Brown & Myers,

" Alex., wharfinger, res 22 Erie

" Annie Miss, 51 Blanchard

" Arch., teamster, 74 Blanchard

" Bros., grocers, 63 Yates. Tel. [illegible]

" Cassie Miss, cashier 51 Blanchard

" Chas., cigarmaker, res Kane

" Daniel, nurse Royal hospital

" Ed. K., messgr., res 65 Collins

Brown Fannie Miss, 239 Fort
" Fred., res 165 Fort
" Fred., station agt Esquimalt and Nanaimo Ry., Store foot Cormorant, res Esquimalt Rd. Tel. res 69A
" Geo., clerk, 27 Third
" Geo. H., of Brown Bros., res 65 Collinson
" H. A. watchman, bds Railroad hotel
" H Gardiner, painter, 97 View
" Henry, of Brown & White, res 239 Fort
" James, bartender, 12 Yates
" James, cabinetmaker, bds Brunswick
" James, teamster, Pembroke nr Quadra
" John, 43 First
" John, plasterer, 42 Kane
" John Graham, brickwork contractor, res 37 Hillside av
" Joseph Henry, fish curer, 24 Green
" Joseph Henry, of Brown & Miller res 61 Pandora
" Jug Saloon, 51 Government
" Michael Costin, of Murphy & Brown, res 38 Pioneer
" & Miller, saloon, 166 Government
" & Myers, auctioneers and jobbers, 64 Yates
" Jessie, widow, 165 Fort
" Percival Ridout, bookkeeper, res Scoresby
" Peter, fruit and fish dealer, 71 Johnson, res 228 Simcoe
" Porter, harnessmaker, 126 Government, res Esquimalt rd
Robt. Austin, crockery, Douglas nr Yates, res 65 Collinson
Robt. H., res Beacon Hill nr Dallas road
Sarah, wid Robert, 43 First &
Wm. R., of Brown Bros., res 63 Pandora

Every Canadian should take

The DOMINION ILLUSTRATED

THE PICTORIAL WEEKLY OF CANADA.

$4.00 A YEAR.

ADDRESS:

J. H. Brownlee, Agent, Brandon.

BROWN & WHITE, Albion house, dry goods, 61 Government
Brown Wm., carpenter, 106 Johnson
" Wm., teamster, 24 Green
Bruce John, butcher, King's road
Brunswick hotel, F. A. Hodnett, prop., Yates cor Douglas
Bryant Dollie Miss, 134 Cormorant
" Theodore, clerk P.O., res 35 View
" Wm. Chas., horseshoer, 98 Douglas, res 134 Cormorant
" Wm. Cullen, horseshoer, res 134 Cormorant
Bryce David, driver V. T. & D. Co.
" Jas., foreman T. & D. Co., 108 Wharf, res 32 Blanchard
" Robert, driver T. D. Co., res 32 Blanchard
" Wm., messenger Indian office, res 28 Blanchard
" Wm., 4 Alfred
Brydon Thos, carpenter, 14 North road, Spring Ridge
Brynolfson Enoch, laborer, 154 Yates
Bryston Joseph, boilermaker's helper, A. I. W., res 173 Douglas
Buchanan Sam., carpenter, 167 Government
Buck Geo. Thos., 116 Douglas
Buckett James H., boilermaker's helper A. I. W., bds Brunswick
" Wm., apprentice, 50 Johnson
" Wm., Truck and Dray office, 18 Yates, res 32 Franklin

F. C. RICHARDS, Jr.,
Real Estate and Financial Agent,
NOTARY PUBLIC, &c., &c.

Choice Business and Residential lots for Sale. Farming, Timber and Mineral lands for sale.

FIRE AND LIFE INSURANCE.

No. 51 YATES STREET.

Buckle John, plumber, 47 Fort
Buckley Ed., tailor, res 48 Second
" Thomas, carpenter for McKillican & Anderson
Bucknam Capt. Sam. Wm., 13 Amelia
Bull Hester Miss, domestic at 52 Belleville
" Wm., brickmkr, res 317 Douglas
" Wm. Ellis, dancing teacher, Stelly's Hall, res 38 View

Bull Wm. King, gen agent, Broad opp View, res 38 View

Bullen Jonathan, mason, 50 Herald
BULLEN W. F., mgr Albion Iron Works res Esquimalt Road. Tel 553
Bullen Wm. James, upholsterer J. Sehl, res 50 Herald
Bullman Margaret Miss, dressmaker, 281 Johnson
" Wm., res 281 Johnson
" Wm., bookkeeper T. B. Pearson & Co., res 281 Johnson
Bunster Chas., agent, 130 Johnson
" Halinda J., wid, 130 Johnson
" Nicholas, res 130 Johnson
Bunting E. C., landing waiter H. M. customs, Esquimalt
" Lily Miss, clerk, 86 Yates, res 54 Oswego
Burbidge Chas., laborer, 291 Johnson
Burgess John, driver for V. T. & D. Co.

Burgess John Pope, contractor and builder, 10 Broughton, res Pandora Hill

Burgess Stephen S., laborer, res Work
Wm. Lewis, carpenter, res 2 Pandora North

Burk James, Occidental hotel
" John J., actor, 114 Yates
" Richard, ship carpenter, 23 Government
Burkett Alice Miss, 23 View
Burkholder Wm. Henry, carpenter, 12 Caledonia av
Burns —, res 141 Simcoe
" Benj., moulder, 15 Yates
" Chas., clerk American hotel
" Ernest James, carpenter, 10 Broughton
BURNS GAVIN HAMILTON, mgr. Bk of B.N.A., res 27 Labouchere
BURNS HOUSE, J. T. Burns, prop. Bastion square

Burns J. T., prop American hotel, 15 Yates and Burns House Bastion square

Burns James, agent Glasgow and London Fire Ins. Co., res 7 Kingston
" John, cigarmaker, res 8 Rae
" John Dan., laborer, 145 Michigan
" L. G., tinner Geo. Phillips, 13 Government, res Yates
" Mountain Mining Co., E. F. Croasdaile, secretary
" Thos., jun., brass moulder, American hotel, 15 Yates
" Thos. Stanley, brass moulder, Yates
" W. C., bricklayer, Occidental hotel
" Wm. O., American hotel, 15 Yates
Burnstein Theresa Mrs., 90 Douglas

Burris S. C., of Keller & Burris res Constance Cove Road

Burrows John, tailor, 19 Third
" Wm., tailor, 35 Johnson
Burt Geo., driver, 119 Fort
" George, driver, 25 Government

Burt Stephen S., baker and grocer, 25 Government
" W., clerk, res 25 Government
Burton Frank, mason, 159 Johnson
" Fannie Miss, 41 Birdcage Walk
Bush Charles, engineer Victoria Fire Hall No. 2
Bushell E.B., brewer at E. & N. Brewery, res Esquimalt road
" Emma Miss, music teacher, 60 Blanchard
Busk C. W., civil engineer, res 196 View
Buss —, farmer, Hillside av
" Lottie Miss, 12 North Park
Bustin Kate Miss, stenographer, 41 Government, bds Douglas house
Butcher Arthur, photographer, 58 Quadra
Butler Frederick, at Munroe Miller's, res 18 Kingston
" Robt. James, clerk P.O., res 18 Kingston
" Robt., foreman Govt Printing Dept., res 18 Kingston
" Thos. E., carpenter, 48 Second
Butters James, steward Union Club, Douglas
Buttery Norman, asst pass agt C.P.R., 135 Yates
Button Frank, laborer, bds Railroad hotel
Brysse Chas., cook Driard
Byrn Richard S., accountant, 80 Wharf, res Vancouver
Byrne John C., cigarmaker, Kane
Byrnes George, auctioneer, 18 Fort, res 10 Rae
" Lilly M. Miss, res 10 Rae
" Robert, bookkeeper Turner, Beeton & Co., res 110 Vancouver
C "BATTERY," Barracks. Tel 199
Cadwalder Mary Miss, seamstress, res 75 Blanchard
Caigie Elie, stableman, 20 Pandora, bds Vancouver House
Cain Ed., teamster, res 185 Yates
Cairns Thos. A., asst postm'r, res 33 Birdcage Walk
Calder Alexander, C. E., res 108 Cook
Caldwell —, clerk Fell & Co., bds 52 Quadra
" Allan, apprentice, res 103 Yates
" Arthur, dentist, res 5 George
" Henry, surveyor, 5 George
" Hugh, horseshoer and farrier, 103 Yates
" James, horseshoer, 103 Yates
" Joseph, teamster, res Fourth
" Letitia M. Mrs., 1st asst teacher Girls' P. S., 5 George
Caledonia Dye Works, 53 Douglas
" Saloon, 17 Store
California Marine Insurance Co., 100 Government
" Hotel, Johnson cor Washington Alley
Callaghan Dennis, 54 Pembroke
Callahan Michael, M.D. Hospital sergt C. Battery
Callow Henry, gardener and florist, Esquimalt Road
CALVARY BAPTIST CHURCH, rev M. L. Rugg, pastor, Herald bet Douglas and Blanchard av, Mission Chapel, Chatham Spring Ridge
Calvert John, merchant tailor, 24 Broad, res 313 Douglas

Calwell Hugh, horseshoer, 103 Yates

Calwell James, horseshoer, res 103 Yates
Camara Nicholas, casemaker, Broad
Cambridge J. J., A.I.W., bds Brunswick
Cameron Agnes Deans Miss, 2nd asst teacher Girls' P. S., res 34 Michigan
" Albert Edward, clerk, res Wallace
" Allan R., bookkeeper for Van Volkenburg & Bro., res Pandora av, cor Vancouver
" Alexander, farmer, Wallace
" Annie E. Miss, 56 Broad
" A. R. Miss, 19 Rae

F. C. RICHARDS, Jr.,
Real Estate and Financial Agent,
NOTARY PUBLIC, &c., &c.

Choice Business and Residential lots for Sale. Farming, Timber and Mineral lands for sale.

FIRE AND LIFE INSURANCE.

No. 51 YATES STREET.

Cameron Cecelia Miss, res 74 Kane
" Charlotte Miss, res Wallace
" Charles Napier, salesman C. Strouss & Co., res 80 Superior
" Colin, laborer, 93 Fort
" Daniel, plasterer, res 64 Dallas road
" Edward, printer B. C. Govt., res 64 Dallas road
" Howard, carpenter, res 64 Dallas road
" John, horse dealer, res 23 Douglas
" John Gordon, bartender Colonist hotel, Beacon Hill Park cor Simcoe
" Jessie Miss, 34 Michigan
" Jessie wid Duncan, res 34 Michigan
" Christina wid John A., 151 Pandora av
" Mary wid Thos., 74 Kane
" Sophie Miss, res 74 Kane

Cameron Wm. George, clothing and gents' furnishings, 55 Johnson, res 12 Birdcage Walk

Campbell —, fireman at Dunsmuir's, 10 Cadboro Bay road
" —, machinist Albion I. W.
" Agnes A. Miss, 10 Hay
" Alex., night watchman, res 90 Fisguard
" Alex., 10 Bay
" Angus, salesman, res 113 Menzies
Campbell Ann wid David, 205 Douglas
" Bella Miss, dressmaker, 32 Second
" Archibald L., printer, 51 King's road
" Colin, clerk, Driard
" D. C., & Co., tanners, 57 Henry
CAMPBELL D. E., druggist and chemist, 66 Fort cor Douglas, rooms over 69 Fort. Tel 135
" Daniel, of Campbell & Simpkins
" Daniel C., of D. C. Cameron & Co., 57 Henry
" Daniel C., carpenter Muirhead & Mann
" Mrs., wid Angus, dressmaker, res 113 Menzies
Campbell D. C., crpnter., 126 Johnson
" Dan., of Campbell & Simpkins, res 30 Bay
" Donald, machinist, 35 Vancouver
" F. H., clerk, res 146 Johnson
" Frank, moulder A.I. W., bds 66 Rock Bay av
" Frank, tobacconist, 104 Government, res 146 Johnson
" Grace F. Miss, 10 Berry
" James, laborer, 205 Douglas
" Jane Miss, 18 Hillside av
" Jas. Grant, laborer, 205 Douglas
" John, gardener, 18 Hillside av
" John, provincial constable, Esquimalt
" John W., cigar maker B. Levy, res 10 Bay
" N., bds Railroad hotel
" Neil, miner, 10 Bay
" Robt., 18 Hillside av
" Robt., prospector, 10 Bay

Campbell & Simpkins, merchant tailors, 88 Government

Campbell Samuel Graham, operator, Trounce Alley
" W. A., bds Brunswick hotel
" W. G., 89 Herald
" Walter, Albion Iron Works

Camusa Margaret, wid Michael, res 80 Cadboro Bay road

Canada Life Assurance Co., A. W. Jones, agent, 36 Government

Canada Pacific Land & Mortgage Co., 49 Government

Canadian Pacific Navigation Co. (Ld), Capt John Irving, mgr., 64 Wharf. Tel office 90; H. B. Co. Wharf. Tel 599, Spratt's Wharf. Tel 144

Canadian Pacific Railway, Robert Irving, freight and pass. agent, 75 Government

Canadian Pacific Railway Telegraph office, 40 Government, W. F. Archibald, local manager. Tel 460

Cane Geo., upholsterer, res Walnut
Cannon Michael, "C Battery," 53 Kane
Canton Insurance office (marine), 41 Government
Capel George James, compositor, res 72 North Park

Capital saloon, Thos. Flewin, prop., 7 Yates

Carey Castle, Government house, Belcher. Tel 503

Carey Jos. Westropp, surveyor, res 16 Kane

Carleton Geo. Aug., freight agent C. P. N. Co., 64 Wharf, res 326 Douglas. Tel 106

Carley David Mark, compositor Colonist, res Churchway nr Humboldt
Carlow Edward, shoemaker, 23 North Road, Spring Ridge
" Henry Jacob, laborer, 64 Caledonia av
" Horatio Nelson, carpenter, 106 North Park
" R., carpenter, 106 North Park

Henry Porter.

Is always prepared to buy hides in carload lots.

436 VISITATION STREET.

Carlyon Wm. Ralph, farmer, Saanich road
Carman Angus, laborer, 192 Douglas
" Alex., laborer, 192 Douglas
Carmichael Alex., teamster, 71 Pembroke
" Archibald, accountant Drake, Jackson & Helmcken, res 11 Richardson
" Ed. Black, agent 130 Government, res 117 Menzies
" Ed. Dougall, druggist's asst. res 117 Menzies
" F. A., clerk, res 59 McClure
" John Baxter, tobacconist, 87 Government, res 59 McClure
" J. H., widow, 59 McClure
" Nellie Miss, 4th asst teacher Girls' P. S., res Collinson
" Wm. Neil, clerk, 41 Carr
Carne Amelia Miss, 43 Langley
" Elizabeth Miss, res 43 Langley
" Frederick, of Carne & Munsie, res head of Yates
" Frederick, prop Angel hotel, 43 Langley
" & Munsie, grocers, 95½ Douglas Tel 586
" Jennie Miss, 43 Langley
Carnes John, melter Albion I. W.
Carpenter Anson M., grocer, 13 Herald
" J., saloon, 17 Store
Carper Frank, over 67 Government
" Wolf, tailor, 20 Yates

F. C. RICHARDS, Jr.,
Real Estate and Financial Agent,
NOTARY PUBLIC, &c., &c.

Choice Business and Residential lots for Sale. Farming, Timber and Mineral lands for sale.

FIRE AND LIFE INSURANCE.

No. 51 YATES STREET.

Carr Alice Miss, cor Carr and Simcoe
" —, turner, res Niagara
" Edith Miss, cor Carr & Simcoe
" Elizab. Miss, cor Carr & Simcoe
" John, carpenter for Bishop & Sherborne
" Millie Miss, cor Carr & Simcoe
" Richard, res cor Carr & Simcoe
Carrick Wm., head waiter Clarence
Carron John, cupolaman A. I. W., 15 Spring
Carson John, jun., bartender Garrick's Head saloon
Carson W. G., crptr., California hotel
Carstns Johann, laborer, 132 Johnson
Cartedge Joseph, bartender, 84 Store
Carter Alfred Thos., harnessmaker, res 63 Herald
" Anthony Oswald, 148 Pandora av
" Benjamin, laborer, 224 Fort
" Edward, constable, res 81 Humboldt

Carter & Ferris, props Vancouver Brewery, Herald cor Government. Tel 58

Carter Edith Miss, clerk, 69 View
" Georgina Miss, res 55 Chatham
" H., millhand Muirhead & Mann
" James, sailor, 58 Pembroke
" John Wm. carpenter, res 69 View
" Paris, expman, 148 Pandora av
" Robt., crptr., 58 Rock Bay av
Carter Thos. Watson, of Carter & Ferris, 63 Herald
" Thos. Wm., pattern maker, 58 Rock Bay av
Cartlidge R. Miss, housekeeper, Cook cor Richardson
Cartmel Daniel, clerk, res Douglas
Carto Samuel, plasterer, Saanich road
Cartwright Wm., at Water Works, 88 Store
Carwen Chas., over 67 Government, res Esquimalt road
Caselton Frederick, carpenter, res 31 Quadra
" Agnes Miss, 189 Chatham
" Edith Miss, res 189 Chatham
" Henry, painter, res 105 North
" Rich., storeman, res 189 Chatham
Cassidy John L., & Co., of Montreal, crockery, over 47 Government
Catanah John, saddler, 126 Government
Cathcart David, bookbinder, 207 Chatham
" Henry, messenger Govt office res 207 Chatham
" Jas., prospector, res 207 Chatham
" John, clerk, 83 Government, res 207 Chatham

Caton J. A. T., & Co., wholesale importers of pipes, cutlery, jewellery, gents' furnishings and notions, 17 Yates

Caton A. C. Miss, 56 Vancouver
" Junius Adrian T., of J. A. T Caton & Co., res 101 Kingston
Catterall Thos., contractor, 47 First
" Thos., carpenter, Burnside road
Cavin Arthur, driver for Fell & Co., res Burnside road
" Capt. Geo. Walker, str "Rainbow," 35 Queen's av
" Capt John M., str "Daisy," res 32 John

Central Coal Yard, foot of Johnson. Tel 171, office 90½ Government. Tel 470, A. Heathorn, prop

Central Ship Yard, Wm. Turpel, prop, Indian Reserve

" George Hugh, clerk for H. Mansell, resBurnside road
" Guy, painter, res Burnside road

Cemetery, Ross Bay. Tel 513

Central School, head of View. Tel 164
Cessford James, 59 Henry
" John, clerk, res 59 Henry
" Robert, laborer, 59 Henry
Chadbourne Adela Miss, music teacher, 86 Belleville
Chadsley Ella Miss, dressmaker, 35 View
Chadwick Alfred, picture framer, bds 25 Blanchard
" Fred. H., bartender, 57 Johnson, res 41 Pandora av
" Geo., druggist's asst., res 25 Blanchard av
" Margaret Miss, 25 Blanchard
" Catherine, widow Thomas, 25 Blanchard
" Robert, moulder A. I. W., 25 Blanchard
" Thos., clerk P. O., res 25 Blanchard
Chamberlin Seth L., bartender, 36 Yates, res 32 View
Chambers Robert, 63 View
" W., res Gorge road. Tel 575 A
" Walter Scott, bookkeeper Rock Bay Saw Mill, res Gorge road
Chandler John F., H.B. Co., Toronto near Menzies
Chantrell John Barstow, accountant Garesche, Green & Co., res 26 Kingston
Chapman George, clerk, res 3 First,
" Thos., laborer, 171 Johnson
Charles Wm. B., clerk P. O., res 216 Fort
" Wm., res 216 Fort
Charters T., clerk Occidental hotel
Chase N. W., barber shop, 45 Johnson, res 172 Johnson
Cheater Hy., clerk, bds Colonial hotel
Chemanus Saw Mills, C. E. Mallette, agent, 52 Government

Cherry & Creech, furniture upholsterers, 41 Fort

Cherry John W. W., of Cherry & Creech, res Victoria West
Chester Samuel, painter, 114 Yates

Chief of Police, H. W. Sheppard. Tel 167

Childs Joseph, machinist A. I. W.

Chinese Girls' Mission Home, 100 Cormorant, Miss Leake, matron

Chinese Joss House, Cormorant
" Theatre, in alley bet Cormorant and Fisguard
Chislett Chas., carpenter, 181 Chatham
Chnoter Sophia Miss, fitter, 41 Langley, res Store
CHRIST CHURCH CATHEDRAL Anglican, Rt. Rev. George Hills, D. D., Rector, Blanchard bet Churchway and Rae
Christensen Andrew, 9 Montreal
" Capt. Jas., capt. str. "Lorne," 9 Montreal. Tel. 556.

BROUGHTON STREET.

CHAS. HAYWARD,

Funeral Director and Embalmer,

VICTORIA.

Telephone No. 48.

F. C. RICHARDS, Jr.,
Real Estate and Financial Agent,
NOTARY PUBLIC, &c., &c.

Choice Business and Residential lots for Sale. Farming, Timber and Mineral lands for sale.

FIRE AND LIFE INSURANCE.

No. 51 YATES STREET.

Christenson Jas., jun., mate of str. "Lorne," 9 Montreal
" Lizzie Miss, 9 Montreal
Christie Annie Miss, res 2 Blanchard
" Caroline Miss, res 2 Blanchard
" Isabel Miss, res 2 Blanchard
" rev. James, Presbyterian, res 2 Blanchard
" Thomas, 88 Store
" William, asst mgr C.P.R. Telegraph, res 2 Blanchard
Christlow Thos., laborer, 99 Johnson
Chrow Wm., clerk, 37 Johnson
Chudley Wm. Moore, accountant R.P. Rithe & Co., res Oswego cor Belleville
Church J. E., of Richardson & Church, res 16 Humboldt
Churton A., fur dresser, res 1 Churchway cor Humboldt
Citizens Ins Co., 25 Bastion
City Auditor, Jas. L. Raymur
" Assessor, Simeon Duck

City Bakery, Wm. Jordan, 11 Store

City Brewery, Hasenfratz & Lawson, 126 Fort

City Clerk, W. J. Dowler. Tel. 75

City Coal yard, H. Noble, 40 Store
" Water collector, Thos. J. Partridge
" Electric Light Works, R. B. McMicking, mgr, 155 Yates

City Hall, cor Douglas and Pandora ave. Tel. 75

City Treasurer, Chas. Kent
City of London Fire Insurance Co., H. E. Croasdaile, agent, 42 Fort
" Surveyor. Tel office 458
" Water Commissioner
" Water Works, Beaver Lake. Tel 509
Clanssen John, watchmaker, 68 Yates, res Broad cor Johnson
Clanton Rbt. Thompson, res Topaz av
" Robert Wendell, apprentice, Topaz av
Clapper Elmer C., painter Eli Harrison

Clarence Hotel, Douglas cor Yates, W. C. Anderson, prop. Tel. 138

Clark Annie Miss, res 24 Dallas rd
Clark Arthur J., lineman for Victoria-Esquimalt Telephone Co., res First, Tel. 12

Clark Capt. Wm. Raymond, harbor master, port warden and pilot commr., office 13 Store, res 189 Government

Clark Charles H., com traveller, res 160 Johnson
" Geo., carpenter S. Gray, res Gorge rd
" J. Allan, bds Clarence
" James Benjamin, of Clark & Pearson, res 86 Discovery
" John, caretaker Immigrants' Home, 24 Dallas road
" John, of Clark & Watson, res Esquimalt rd
" John, moulder A. I. W.
" John S., operator, res 60 Fort
" Joseph, ship carpenter C. P. N. Co., res 172 View
" Lydia Miss, domestic, 29 Cadboro Bay rd
" Milton, carpenter, res 24 Dallas rd Belleville

Clark Robert Wilson, printer, res 24 Dallas road
" Sarah, wid Graham James, 86
" Thos. D., carpenter, res Victoria West
" W. H., laborer, South road, Spring Ridge
" Walter, millwright, 92 Niagara
" & Watson, ship yard
" Wm., miner, Fernwood road
" William, sen., carpenter, res 185 Yates
" William James, waiter at Driard, res 185 Yates
" Wm. H., pressman "Colonist," bds
" Wm. Jos., dairyman, 51 Henry
" Wyman, agent for Fonthill Nursery, bds Clarence

Clarke & Pearson, stoves, tinware, mfrs. of copper, sheet iron and zinc, 19 Yates

Clarke Robt., boilermaker Albion I. W., 67 Pembroke
" Wm., mechanist's helper, 67 Pembroke
Clay Henry, confectioner, 39 Fort
" Samuel, grocer, feed, and liquors, 116 Johnson, res same
Claydon Isaac, seaman, 54 Discovery
Clayton Alfred A., of Pennock & Clayton, res 69 View
Clearihue Alexander, of J. & A. Clearihue res 87 Chatham

Clearihue J. & A., produce, fruit and commission merchants, 26 Yates

Clearihue Joseph, of J. & A. Clearihue res 87 Chatham
Clegg Wm., laborer, 67 Humboldt
Clements —, Albion I. W.
Clerk of the Peace for the County of Victoria, Harvey Combe, 15 Langley
Cleveland Milton Evan, carpenter, res 189 Yates
Cliff Thos., carpenter, 9 Frederick
Clifford C. J. Mrs., 39 Broad

CHAMOIS SKINS, SPONGES.

The finest assortment at Lowest Prices.

J. PALMER & SON,
1743 and 1745 NOTRE DAME,
MONTREAL.

Clinton H. F., law student, res Maplehurst, Blanchard
Close Frances Harold Miss, res 249 Yates
" James Hugh, steward str. "Olympia," res 249 Yates
Cloud R., moulder Albion I. W.
Club Theatre, cor Douglas and Yates. Tel. 468
Clunes William, laborer, res 43 View
Clunk Elizabeth Miss, domestic, Beacon Hill Park
Clushman Christopher, painter for Robert Lettice, res 34 Blanchard
" C. Mrs., fruit and confectionery, 107 Fort, res Blanchard
Clyde Alexander, blacksmith, 28 Rock Bay av
" Fred. Chas., printer Colonist, res 28 Rock Bay ave
" Geo. Marshall, asst foreman boilermaker, A. I. W., res 128 Blanchard av
" Florence Mrs A. J., dressmaker, 61½ Government, res Chatham, Spring Ridge

Clyde Ship Yard, R. W. Colvin, prop, 53 Work

Coach and Horse saloon, Wm. B. Smith, Esquimalt rd
Coates Spencer, waiter Driard
" Wm. Henry, stove fitter A.I.W., 26 Pioneer

F. C. RICHARDS, Jr.,
Real Estate and Financial Agent,
NOTARY PUBLIC, &c., &c.

Choice Business and Residential lots for Sale. Farming, Timber and Mineral lands for sale.

FIRE AND LIFE INSURANCE.

No. 51 YATES STREET.

Coburn John W.,conductor E.& N.Ry.
Cockle Edwin, laborer, 56 Humboldt
Cohen James A., book and job printer, 38 Fort, res 175 Chatham
Cohen Mercado,cigarmaker, 145 Chatham
Coigdarrippe John, of Boucherat & Co., res Grayflower road
Coiley Mary L. Miss,dressmaker,res 51 Blanchard
Coker Edwin C., baker, res 6 Kane
" Sidney Edwin,baker, res 6 Kane
Colbert John, of Colbert & Warner,res 21 Princess av
" & Warner, plumbers, 73 Yates. Tel 552
Colcution James, moulderA. I. W.
Colley Edward, machinist's helper A. I. W.
Coldwell L.,widow,school teacher, res 5 George
Coleman Miss Agnes, dressmaker, res cor Fisguard and Blanchard
" Mrs., widow, 116 Fisguard
Coles John F. H., accountant, 15 Caledonia av
Coley Ed., laborer at Albion Iron Works, 203 Douglas
" Joseph, machinist Albion I. W.
Collector of Votes for the Electoral dist. of Victoria City and Esquimalt, Harry Combe, 14 Langley
Colley Frank, engineer, Vancouver House
Collier Alfred George, printer, Maria nr Chatham
" Mrs. Janet, wid Alex., Maria nr Chatham
Collins Geo., 47 Henry
" Geo., agent, 23 Government
Collins Jacob, upholsterer for Cherry & Creech, res King's av
COLLINS THOS., foreman "Times," res 47 King's Road
Collins Wm., coachman, 18 Richardson
Collinson Emma Miss, domestic, 277 Yates
" Mary A. Mrs., res Fairfield road
Collis Albert, cigarmaker Krutz & Co., res Quadra
" Alfred, printer, 149 Quadra
" Edmond, carpenter, 149 Quadra
" Edward, mate str "Rainbow," 20 Princess av
" Henry Percy, accountant, 270 Johnson
" J., Albion Iron Works
Collister John Richard, sporting goods, Government st, res Rock Bay av
" W. H., Draughtsman I. A. W.
Collins Richard, inspector of hulls Dept of Marine, res 4Rock Bay av
" W., Gorge road
" Wm., draughtsman A. I. W.
" Wm. Henry, pattern maker, 78 Rock Bay av
Collyer Alfred Geo., compositor, res 38 Fort
" Thos. R., 17 Spring
Colonial Brewery,John Leahy, prop, 124 Johnson
Colonial Hotel, Thos. Tugwell, prop, 33 Johnson. Tel 170.
Colonist, Ellis & Co., proprietors, Government. Tel 11.
Colonist hotel, Mrs. Catherine Hulm prop, Beacon Hill Park cor Simcoe Tel. 547

Columbia Flour Mills Co. of Enderly, office 63 Wharf
" Lodge, I.O.O.F., No. 2, meets Wednesday night at hall, 87 Douglas
" Steam Match factory, 23 Work
Colvin James, boat builder, bds Angel hotel

Colvin Roland William, Clyde ship and boat yard, 53 Work

Colwell Hugh, horseshoer, 103 Yates, res same
Combe R., clerk H.B.Co., res Langley

Combe W. H. Harvey, clerk of peace, depy registrar Supreme Court, and registrar of County Court of Victoria, res 103 Vancouver
Comerford Patrick, fireman E. & N. Ry., res Victoria W
Commercial hotel, H. Noble, prop, Cormorant cor Douglas
COMMERCIAL TRAVELLERS ASSOC., rooms 6 Bastion Square
" Union Assr. Co., 41 Government
Compton Theodore, engineer, res 97 Niagara
Condron Eugene, fireman E. & N. Ry., Nanaimo
" James, wiper E. & N. Ry.
Confederation Life Association, room 8 over Bank of B.C.
Conlin Michael J., gen blacksmith, 27 Pandora, res 28 Quadra
Conly Chas., carpenter, res Yates
Connecticut Fire Ins. Co., 41 Government
Connelly —, gardener, Queen's av
Connor Jacob, apprentice, 62 Government

Connor & Switzer, props Regent Saloon, cor Johnson and Douglas

Constantine Nicholas, driver, 113 Government
" Peter, clerk, 113 Government
" Wm., carpenter, res 82 Fort
Contractors Union, rooms over 53 Government
Cook Alfred, tutor, res Belcher
" Emanuel, 60 Government, res 230 Yates
" Fanny Miss, 230 Yates
" Fred., bartender Gordon hotel, 9 Johnson
" Henry, laborer, A. I. W.
" Herbert J., ship carpenter, res Catherine, Victoria W
" John, horseshoer, bds California hotel
" Maggie Miss, Saanich road
" Wm., Carey's road nr Saanich road
Cooley H., ironworker A.I.W., 93 Fort
Coones Stacey, second hand goods, 83 Johnson, res 201 Johnson
Cooper —, Albion I.W.
" Benjamin, res South road above Fernwood
" Geo. Arthur, agent O.R. & N. Co. & M.C.Ry. Co., 100 Government, res Burn's Blk.
Copeland Andrew, fireman, bds Railroad hotel
" Didmia, widow Solomon, res 59 Quadra
" Richard, laborer, bds Dominion House
" W., blacksmith's helper, A. I.W., 159 Montreal
Corabb Ada Miss, tailoress, res 33 Pandora

BROUGHTON STREET.

CHAS. HAYWARD,

Funeral Director and Embalmer,

VICTORIA.

Telephone No. 48.

F. C. RICHARDS, Jr.,
Real Estate and Financial Agent,
NOTARY PUBLIC, &c., &c.

Choice Business and Residential lots for Sale. Farming, Timber and Mineral lands for sale.

FIRE AND LIFE INSURANCE.

No. 51 YATES STREET.

Corbin Mrs. C., res top of Yates
Corbin David, Webber, res head of Yates
Corder Thos. Nathan, expressman, 9 Green
Cork John, blacksmith, bds California hotel
Cornish James, carpenter, 167 Government
" John Charles, master gunner "C Battery," res 28 Rithet
"Coroner," Wm. Jackson, M. D.
Corr Peter, miner, 11 Collinson
Corris Eliza, wid Thomas, res 97 Niagara
Corson W. H., Royal Naval Yard, res Esquimalt road
Costello Edward, boilermaker, 135 Fisguard
Coughlin John, of Coughlin & Mason, res Saanich road. Tel 511
" & Mason, brick yard, Saanich rd. Tel 511

County Court of Victoria, W. H. Harvey Combe, registrar, Law Courts, 12 Langley. Tel 91

Courtney Henry, livery stable, 20 Pandora, res 9 Pandora
" Harrison, res 9 Pandora
" Henry Edward Arthur, clerk, res 108 Cook
" M. J., wid Henry C., res 108 Cook
Cousins Leonard, carpenter, 31 First
Couves A. C. Mrs., saloon, 51 Government, res 115 Yates
Cowan Alex., 25 Kane
" Manard Havelock, of Cowan, Shaw & Co., res 25 Kane Tel. 112

Cowan, Shaw & Co., wholesale com. merchants, 62 Wharf. Tel 51

Cowie —, florist, res near cor View and Vancouver
" James, saloon, 48 Fort cor Broad
Cowley John Joseph, res 134 View
Cowling Wm., clerk, res Pandora av
Cowper Henry Meadows, res 47 Boyd
" Jesse, res 97 Menzies
" W. H., wharfinger Turner, Beeton & Co., res 47 Boyd
Cox Annie, wid John, res 181 Montreal
" Edith Miss, 88 Government
" John Graham, Capt.; E.B. Marvin, res 6 Humboldt
" John, grocer, 35 Humboldt, res same
" John, mechanist Albion I. W.
" Kate Miss, 8 Humboldt
" Mary Miss, 8 Humboldt
" Thos., at Water Works, Hillside av, nr Third
" Wm., captain, bds 6 Humboldt
" Wm. Henry, Fairfield road
Crabb Miss, dressmaker, 33 Pandora av
Craft Wm., dry goods, 93 Douglas, res 124 Blanchard av
Cragie Frank, at H. Courtney's
" T. E., stableman Vancouver Hse
Craig Norah B. Miss, stenographer, 30 Langley, res 11 Third
Craigie Eliza Miss, 113 Blanchard

Crane John Edward, agent Sun Life Insurance Co., over 65 Government, res 251 Yates

Crawford Arthur, turner Jacob Sehl
" James, commission agent, Commercial Alley, res 40 Belleville
" Wm. Pat., res 220 Johnson

Crease Hon. Henry Pering Pellew, Judge Supreme Court of B. C., res Pentrelew, 23 Cadboro Bay road
" Lindley, law clerk, res Pentrelew, 23 Cadboro Bay road
Creech Henry, of Cherry & Creech, res 71 Kingston
" Wm., lithographer Colonist, res 23 Green
Creed George, carpenter, res Fernwood road
" John, jobbing carpenter, res 67 Fernwood road
" John, painter for Robert Lettice, res 203 Johnson
Creeden John, steward Victoria Club, res 264 Johnson
Cregg Patrick Wm., clerk, res 147 Chatham
Creig John Mrs., 11 Third
Creswell H. J., architect, bds Occidental hotel
Crete Isaac, shoemaker, 11 Oriental Alley
Cridge Elizabeth Miss, res 23 Carr
" Maud Miss, 23 Carr
" Nellie Miss, music teacher, 23 Carr
" Right Rev. Edward, Bishop R. E. church, res 23 Carr
Crist Dewitt, painter, 18 Herald
Critchley James, driver, 127 Douglas, res 7 McClure

Croasdaile Henry Edward, insurance and real estate agent, 42 Fort, res Pemberton Road. Tel. office 179

Crocker Geo., builder, 45 Pandora av
" Geo., carpenter, res Mary, Victoria West
Crockett David, stonecutter, California hotel
Croft & Angus, 39½ Government
" Henry, of Croft & Angus, res 42 Superior. Tel 550
" J., slater, bds Vancouver House
" John, med student, 60 Douglas

J. PALMER & SON,
1743 & 1745 NOTRE DAME,
MONTREAL.
REPRESENTING IN CANADA
A. & F. PEARS SOAPS, London.
BERTRAND FRERES PERFUMES, France.
DUPONT & CO., BRUSHES, Paris.

Croft Wm., prop. Royal Hotel, 68 Fort cor Douglas

Croghan Arthur, of Croghan & Jones, res 83 Chatham
Croghan & Jones, produce and game, 94 Douglas
" Wm. Henry, baker for John J. Wilson, 84 Yates, res 223 Johnson
Crook Clara Miss, bookfolder, 77 Johnson, res Victoria West
" James, wiper E. & N. Ry., Victoria West
Crosier Oney Morris, hackman, 42 Pandora av
Cross Daniel, laborer, 183 Cook

Crossman Geo., prop Lorne restaurant, 66 Johnson, res 7 Alfred
" Wm., 7 Alfred
Crosson Mary Miss, 28 Michigan
" Annie, wid Jas., 28 Michigan
" Geo., tailor, 98 Douglas
" Richard, painter, 98 Douglas
Crothers D., painter, 98 Douglas
Crow Wm., clerk H. Saunders, res 36 Yates
Crowther George, engraver and stencil cutter, 117 Fort, res Cedar Hill road
" George, V. T. Co., Broughton
" Dan., painter, bds 44 Princess
" John, sign painter, res 111 Pandora cor Quadra
" R., painter, bds 44 Princess

F. C. RICHARDS, Jr.,
Real Estate and Financial Agent,
NOTARY PUBLIC, &c., &c.

Choice Business and Residential lots for Sale. Farming, Timber and Mineral lands for sale.

FIRE AND LIFE INSURANCE.

No. 51 YATES STREET.

Cruickshank Alfred, res 16 Rupert
" Geo., carpenter, Smith & Clark
" Richard, soap mfr, 116 Yates, res 16 Rupert
Crusoe Edward, Victoria Brewery
Cullen Booz, printer, 11 Humboldt
" Chas. L., printer, 77 Johnson, res 13 Humboldt
" Clark, engineer, 11 Humboldt
" Frank, carpenter, 13 Humboldt
" W., adv compositor Colonist, res 13 Humboldt
" W. H., night foreman Colonist, res 11 Humboldt

Cullum Miss M., mgr estate of Mrs. K. Whitlaw, 35 Fort, res 40 Vancouver

Cullum Thos., grocer, 40 Vancouver, res same
" Wm., engineer C.P.N. Co.
Cummings Harvey, 45 Second
" Sophia wid J. L., 45 Second
Cunningham Robert Andrew, res 277 Yates
" Neil, carpenter, 45 Store
Curmen Chas. H., importer, res Esquimalt road
Curran John, at foundry, 15 Spring Ridge
Currell Wm. Dixon, of Geo. Powell & Co., res 25 Frederick
Curriff Thos., Herald nr Store
Curry Frank H., clerk, res 118 Chatham

Curtiss & Harvey, powder mfrs of London, Robt. Ward & Co., agents

Cusack Alice Miss, 34 Pioneer
" Thomas, 34 Pioneer
" Wm. L., traveller for S. J. Pitts, res 222 Yates

Custom House, A. R. Milne, collector, Wharf

Customs Unclaimed Warehouse, R. Hunter, chief landing waiter, 59 Wharf
Cutler Samuel, dairyman, res Esquimalt road
Cuysert Levi, barber for Whittaker
Dahl Oscar, carpenter, 15 Fort
Dakers Arthur, blacksmith's helper A.I.W., res 169 Douglas
" James, laborer A.I.W., res 169 Douglas
Daking A. Miss, music teacher, 132 Fort

Dalby & Ballentyne, real estate, 64 Yates

Dalby Frank Joshua, clerk C.P.N. Co., res 88 Pandora
" John, res 28 Chatham
" Wm. S., of Dalby & Ballentyne, 88 Pandora
" Wm., res 88 Pandora
Dale David, 18 North Park

Daley James J., & Co., stationery and fancy goods, 91 Douglas

Daley James J., of J. J. Daley & Co res 30 Hillside ave
" James Bradford, 17 Second
" James, saloon, 17 Store, res 13 Fisguard
Dalgarno Robert, blacksmith for John Meston, res 96 Store
Dallain —, purser Str "Rainbow"
Dalziel Henry, cabinet maker, 91 Fort

Danby Wm. Hartley real estate agent, 57 Government, res 54 North Park

Daniell Edwin, clerk Drake, Johnson & Helmcken, rooms Boomerang
" Edwin J., clerk, res 152 Quadra
Darling James, gardener, Burnside rd
" W., gardener, Burnside road
Darsonville Jules, jeweller, 40 Vancouver
Dauphin Max., Albion I. W.
Davey Fred., clerk Naval Yard, Esquimalt, res Burnside road
" Fred. Wm., clerk P.O., res Burnside road
" G. L. Miss, res 22 Mason
" M. Miss, res 22 Mason

Davidge F. C., & Co., com. Agents Japanese produce & manufactures, over 67 Government

Davidge F. C., of F. C. Davidge & Co.
Davidson Alex., messenger Bk of B.C., res room 21 over Bank
" Alex. Augustus, of, Davidson Bros., 55 Yates
" Andrew, moulder, res Randall
DAVIDSON BROS., watchmakers and jewellers, 55 Yates
" C. Napier, of Davidson Bros.
" Maggie Mrs., res Randall
" Robt., turner Queen City Mills
DAVIE & BODWELL, barristers at law, 33 Langley
" Constance Langford wid A.E.B., res 130 Michigan.

Davie John Chaplin, M.D., office, 28 Langley, res cor Pemberton road and Belcher. Tel 585
Davie Edith Miss, Belcher cor Pemberton road
" Geo., driller, bds Railroad hotel
" Kate Miss, Belcher cor Pemberton road
" Maude Miss, Belcher cor Pemberton road

DAVIE THEODORE HON., Q.C., Attorney-General, of Davie & Bodwell, res 38 Cadboro Bay road. Tel. office 49, res 587
Davies Joseph, compositor Times, res 60 Fort
" Philip Judah, clerk, res 195 Cook
" Wm., apprentice, res Princess av
Davis —, carpenter for McKillican & Anderson
" Albert Alfred, cigar maker, 20 Belcher
" Benjamin, laborer, 3 Humboldt
" David, res 195 Cook
" David, shoemaker, 52 Fort, res same
" E., wid Chas., 55 View
" J. P., of J. P. Davis & Co., res 195 Cook. Tel. 546
" J. P., & Co., auctioneers, 80 Wharf. Tel 6
" Jennie Miss, 39 Broad
" John, works on dredges, res 31 Humboldt
" Maurice J., agt Joseph Ullman, 55 Wharf, bds Driard
" Maria wid J. P., res 195 Cook
" Mattie Miss, 39 Broad
" Philip, res 195 Cook
" Raphael D., clerk, 43 Johnson
" R., Swan Lake hotel, Saanich Rd
" Walter, bds Royal hotel
" W. J., painter, bds California hotel

BROUGHTON STREET.

CHAS. HAYWARD,

Funeral Director and Embalmer,

VICTORIA.

Telephone No. 48.

IMAGE EVALUATION
TEST TARGET (MT-3)

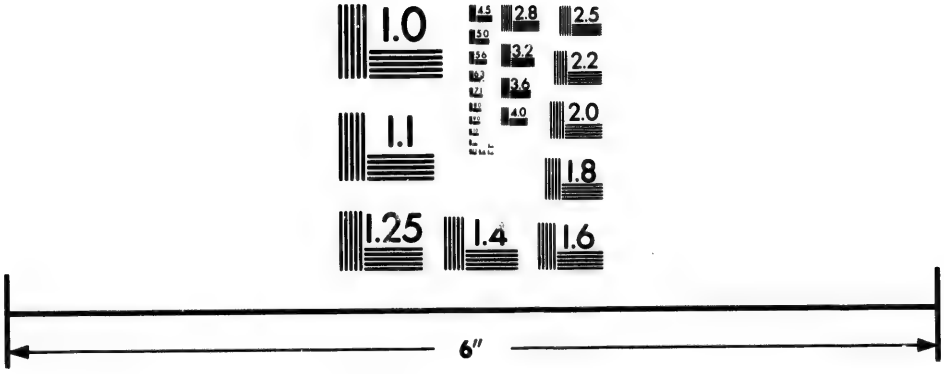

Photographic
Sciences
Corporation

23 WEST MAIN STREET
WEBSTER, N.Y. 14580
(716) 872-4503

2.8
2.5
3.2
2.2
2.0
1.0

F. G. RICHARDS, Jr.,
Real Estate and Financial Agent,
NOTARY PUBLIC, &c., &c.

Choice Business and Residential lots for Sale. Farming, Timber and Mineral lands for sale.

FIRE AND LIFE INSURANCE.

No. 51 YATES STREET.

Davis Wm., carpenter, 8 Langley, res James Bay
" Wm., carpenter, 5 James
" Wm., moulder Albion I. W.
Davison A., seaman, bds Vancouver hotel
" Neil, res 26 Herald
" Robt., wood turner, res 119 Chatham
Dawsnap Albert, boilermaker, res 90 Chatham
" Joseph, corporation fireman, res 90 Chatham
Dawes Lillian Miss, 63 Fort
" Wm. John, ship builder, Esquimalt road
" Wm., ship carpenter, res Esquimalt road
Dawley Fred. James, of Fox & Dawley, 71 Yates
Dawson Ed., lab, 12 Cadboro Bay road
" Mary, wid John, 23 North Park
" W., stableman Vancouver hotel
" Wm., teamster, res 9 Pandora
Day Adolphus Guerrin, cabinetmaker, 168 View
Deagon Dennis, carpenter, bds Dominion House
Deakin Alfred, laborer, 67 Humboldt
Deamick Edwin, moulder
Dean John, contractor and builder, 60 Fort
" Oliver, miner, bds Dominion House
Dearberg John, apprentice, res 6 Princess ave
Dearberg Thos. John, compositor, res 6 Princess ave
Deasy Daniel, res 189 Fort
" Elizabeth Miss, res 189 Fort
" Mary A. Miss, res 189 Fort
Deasy Thos., chief fire dept, res 3 Amelia. Tel. res 557
" Wm., fireman Victoria fire dept, 189 Fort
DeBrisay Delacour, clerk, res 31 Broad
Debrick Octave, laborer, 124 Johnson
DeCosmos hon. Amora, res 291 Yates
Dee Wm., clerk F. G. Richards res 112 Pandora
Degan Dennis, millhand Muirhead & Mann's mill
Delahunty John J., res 128 Johnson
Demain George, laborer, South road near Fernwood road
Delmonico Hotel, 107 Government
" Restaurant, 109 Government. Tel 120
Delong Wm., 4 Bay St
Deluge Engine House No. 2, Victoria Fire dept, 82 Yates. Tel 538
Demers L. O., clerk Boucherat & Co., cor Douglas and Pandora
" Muma, of Demers & Son, 115 Douglas
DEMERS & SON, grocers, 115 Douglas
Demmeck Ed., moulder Albion I. W.
Demmick Hy., foreman moulding shop Albion Iron Works
Dempster & Beck, carriage makers, Broughton
" James, canner, bds Occidental hotel
" Patrick Wm., of Dempster & Beck, 120 Oswego
" Walter Scott, blacksmith's helper Victoria Transfer Co., res 120 Oswego
Denny Geo., Times office, res 128 Pandora av
" J., machinist appr A. I. W.
" Lizzie Miss, 128 Pandora av
" Wm., 128 Pandora av

Depew John, teamster, bds Avenue Retreat
Dept of Marine, Custom House building, Wharf

Dept of Public works (Dominion), F. C. Gamble, resident engineer, P. O. building

DEPT. OF INDIAN AFFAIRS, 20 Douglas cor Courtney
Depoorten Chas. A., fireman night gang Albion I. W.
DeRider Peter, carpenter, res 49 Third
Dessop Helen Miss, res 47 Broad
Desty James P., school teacher, bds Colonial

Devlin Joseph C., groceries and provisions, flour & feed, 80 Yates, res 42 North Park. Tel 108, res 143

Deveer J., journalist, rooms 144 Fort
Devlin Robt. Beatty, clerk for J. C. Devlin, res 22 Princess ave
Deveo Frank, laborer, res 295 Johnson
Devereux Frank A., C. E., and surveyor, 76 Bay
Deveulle Jane Ann Mrs., furnished rooms, 118 Fort
DEVEREUX CAPT. JOHN, Master Esquimalt Dry Dock, 76 Bay, Tel 529
Devereux William E., C. E., land surveyor, 76 Bay
Devo Frank, laborer, 515 Johnson
Dewers Ludger Oliver, 115 Douglas
Dewsnap Albert, boilermaker A. I. W., res 90 Chatham
" Fred., clerk, res 90 Chatham
" Joseph, foreman corporation, res 90 Chatham
Dexter Robt., 118 Fisguard
Dick George, clerk, res Delmonico hotel
" Charles Herbert, train baggage man E. & N. Ry., 137 Cormorant
Dickie Herbert, brakeman E. & N. Ry.

The Dominion Illustrated

IS A HOME PRODUCTION.

"Canadian to the Backbone,"

SUPPORT IT!

ONLY $4.00 A YEAR.

Dickinson Chas. Edward, clerk, res Moss
" Edward, moulder A. I. W., bds California hotel
" E., purser, Str "R. P. Rithet"
" Edward Mrs., dancing teacher, 81 View
" Lionel, of Rowbotham & Co., res 31 Pandora ave
Dickson—, moulder, bds 113 Chatham
" Percy, clerk, res Moss
" Wm., machinist A. I. W., 29 Ellice
" Wm. S., Mart, 132 Pandora ave
Dier Wm. Alfred, com trav M. Fisher & Son, of Montreal, woolens, 2 Bastion, res 129 Quadra. Tel res 572
Dignall Harry, machinist A. I. W., bds 73 Discovery
Dillingham Hubert, Lieut. S. A., 142 Fort
Dillon Chas., cutter, res Esquimalt Rd
" Geo., 117 North Park
" Wm., painter, 114 Yates
Dinsdown —, 5 Alfred
Dinwoodie Cadet May, S.A., res 142 Fort
Disher Harry, clerk, res 112 Cormorant
DISTRICT PAYMASTER MILITARY Dist. No. 11, Capt A. W. Jones, office 36 Government
Dixon Edward John, bricklayer, res 41 Quadra
" John, boilermaker, 60 Herald
" Wm., machinist Albion I.W.

F. C. RICHARDS, Jr.,
Real Estate and Financial Agent,
NOTARY PUBLIC, &c., &c.

Choice Business and Residential lots for Sale. Farming, Timber and Mineral lands for sale.

FIRE AND LIFE INSURANCE.

No. 51 YATES STREET.

Dobbin T. Sidney, chief clerk R. N. Yard, res Esquimalt road
Dobinson Joseph, taxidermist, res 3 Dobinson
Dodd Capt. John, captain "Maggie Mac," res 146 Fort
" Martin Edward, carpenter, res Esquimalt road

DODS P. D., & Co., Montreal, paints and oils, Thomas C. Mason, agent, 18 Broad *see adv page 5*

" Harry, clerk, 25 Yates
" Wm., nursery man, res 1 Beacon Hill Park
Dodge F. M., carpenter, bds Railroad hotel
Dodgson Herbert, staty. engineer, A. I. W., 36 John
Dods Archibald, school teacher, South Road nr Chambers
Doene Charlotte E., wid. Joseph Homer, res 64 Rae
" Margaret Miss, res 64 Rae
Doherty George, North Pacific Saloon, res 206 Johnson
" John, scavenger, 50 Vancouver
Doig David, teller Bank of B. N. A., res 4 Gordon
Dolan Peter, blacksmith, A. I. W., res 41 Discovery

Dominion Express Co., Chas. Rattray, agent, 75 Government. Tel 89

Dominion Govt Immigrants' Home, John Clark, caretaker, 25 Dallas road
DOMINION GOVT. SAVINGS BANK, John Graham, mgr and asst receiver general, over Post Office

Dominion Hotel, Stephen Jones, prop, 119 Yates

Dominion Immigration office, John Jessop, agent, Government Building, James Bay
" Life Assr. Co. of Waterloo, 45½ Government
" Lodge, I. O. O. F., No. 4, meets Thursday nights at Hall, 87 Douglas
Donaldson Alexander D., carpenter, 57 Superior
" Isabella, wid, 33 Birdcage walk
" Robt., millhand, res Kane
Donels Edwin, 113 Michigan
" Thos., 113 Michigan
" Miss, 113 Michigan
Donley John, feed store, Store, res 270 Yates
Donnelly Edwin, 113 Michigan
" Columbia Miss, 73 Discovery
" Edwin wid John, res 233 Simcoe
" Fanny wid E., 73 Discovery
" Kate Miss, 41 View
Donnie Margaret Miss, domestic, 130 Fisguard
Donovan Patrick Harrington, architect, res 134 Fort
" Stephen Andrew, carpenter, res 134 Fort
Doran Edward F., 3rd asst. teacher Boys' P. S., Esquimalt road
" J., machinist Albion I.W.
" Margaret Miss, 64 Fort, res Esquimalt
" John, prop new Inn, Esquimalt road
Dorman John, ship caulker, 129 Michigan
" Wm. H., asst P. O. inspector, res 61 Superior

Dorsey Harry, ship carpenter, 171 Johnson
DOSCHER HENRY WALTER, Victoria steamship laundry, Pembroke cor Quadra
Dougall F. C., machinist's appr., A. I. W., bds California hotel
" Chas., bartender Clarence hotel
Dougherty Geo., of Dougherty & Savage, res 206 Johnson
" John, scavenger, 50 Vancouver
" & Savage, saloon, 2 Yates
" Thos., 3rd jailor Victoria Jail
Doughty G. & J., grocers, 106 Fort, brush factory, 120 Fort
" George, of G. & J. Doughty, res 120 Fort
" James, of G. & J. Doughty, res 120 Fort
Douglas House, 5 Gordon. Tel. 128
" Lady Amelia, widow, res 4 Belleville. Tel 544
" Richard, carpenter, 89 Herald
" W. C., carpenter, 8 Pioneer
Dow Hector, machinist, A. I. W., 43 Hillside av
Dowdall Michael, bartender Gordon hotel
" Richard Pelicer, sec foreman E. & N. Ry., 103 John

Dowler Wellington J., city clerk, res 89 Chatham

Dowler Mrs., 68 Superior
Downer Henry Groves, plumber, res 74 Rock Bay av
Downie Wm., sailmaker F. Jenne, bds Railroad hotel
Drake Brian H. Tyrwhitt, law student Drake, Jackson & Helmcken, res 2 Pleasant

Drake, Jackson & Helmcken, barristers at law and notaries public, Bastion cor Langley. Tel. 36

Drake Hon Montague William Tyrwhitt, judge Supreme Court of B. C., res 2 Pleasant. Tel. 510
" Richard, sen., plasterer, res 65 Kane
" Richard, jr., plasterer, 65 Kane
DRAKE WILLIAM TYRWHITT, coal merchant, office Turner, Beeton Dock, res 3 Cook. Tel 533, res 515
Draney —, moulder Albion I. W.
DRAPER THOS., agent, 16 North Park
Draut D. Miss, 76 Blanchard
" John, baker and grocer, 76 Blanchard
" Mary Miss, 76 Blanchard

Driard Hotel, Redon & Hartnagel, View cor Douglas. Tel 29

Drill Shed & Militia stores, Chas. Ireland, stores foreman, 22 Menzies
Driscoll Dennis, driver for Victoria Transfer Co., res 173 Simcoe
" John, boiler-maker, 156 Douglas
Driver Chas. Edward, mgr brick yard, Garbally road
Drum Geo. L., barber, 128 Government, res Occidental hotel
Drummond Thos., carpenter, res Niagara
Dry Dock, Capt. Devereux supt. Tel 555
Dryburgh Andrew, shipwright, res Randall

BROUGHTON STREET.

CHAS. HAYWARD,

Funeral Director and Embalmer,

VICTORIA.

Telephone No. 48.

F. C. RICHARDS, Jr.,
Real Estate and Financial Agent,
NOTARY PUBLIC, &c., &c.

Choice Business and Residential lots for Sale. Farming, Timber and Mineral lands for sale.

FIRE AND LIFE INSURANCE.

No. 51 YATES STREET.

Drysdale Wm. carpenter, Pembroke av nr Quadra

Duck Simeon, M.P.P., city assessor and collector, res 47 Herald

Duck Wm., law student, res 47 Herald
Dudgeon James, butcher, res Burnside road
" Robt., bookkeeper McLellan & McFeely, res 106 Fisguard
Dudley John, laborer, 132 Johnson
Duff Bell Miss, milliner for D. Spencer, rooms 139 Fort
Duke Horace A., cigarmaker Kurtz & Co., bds Brunswick hotel
Dumbleton Henry Morrice, C. E., of Leet Dumbleton & Co., res 17 Michigan

Dun, Wiman & Co., mercantile agency, E. W. Mathews, mgr, 6 Bastion

Duncan John A., physician and surgeon "C" Battery R. C. A., 89 Fort. Tel 163

Duncan Walter S., waiter, 36 Yates
" Wm., harnessmaker, res 112 Cormorant
Dunlevy Jennie Mrs., 41 View
" Peter, 41 View
Dunlop John Thos., 143 Pandora av
Dunn Morrice, plumber Colbert & Warner, 73 Yates
Dunnington William H., porter, 5 Yates
Dunsmuir Alexander W., president E. & N.Ry., of R. Dunsmuir & Sons res Gorge road
" James, of R. Dunsmuir & Sons, president Union Collieries Co., res 15 Menzies. Tel res 531, office 549

Dunsmuir R., & Sons, props Wellington Collieries, office Broughton street. Tel 531

Dupont Clara E. Miss, principal Angela college, Burnetie av
" Major, opp 151 Cadboro Bay road
Durant Harry Huntington, sailor, 144 Chatham
Durham John Henry, of Findlay, Durham & Brodie, res London, Eng.
" Sadie Miss, 100 Quadra
" Thos. Phillip, res 100 Quadra
Dwyer F. C., waiter at Union Club, Douglas cor Courtney
" Joseph, 40 Pandora ave
" Thos., carpenter, 89 Herald
DWYER WM. JAMES, groceries & provisions, Cook cor North Park
Dyer Fred. Chas., of King, Dyer & Co., 54 Fort
Dyke Fritz, laborer, 189 Pandora ave

Earle Thomas, M. P., wholesale grocer, 92 and 94 Wharf, res 131 Cadboro Bay road. Tel 5, res tel 505

Earsman John, clerk H. B. Co., res 9 Labouchere
Eastman Samuel, 115 Johnson, bds Western hotel
" S. M., transfer stables, bds Brunswick
Eaton Geo., teamster, bds Colonial
Ebert Wilhelmina Miss, domestic, 19 Birdcage Walk
" Philippina Miss, domestic, 61 Superior

Eberts Daniel MacEwen, of Eberts & Taylor, res Gorge road. Tel 93

Eberts & Taylor, barristers and solicitors, 30 Langley. Tel 70

Eckersley James, expressman, res 32 Quadra
Eckert Chas., clerk, res 12 Bay

Eckert Wm., grocer, 173 Government, res 12 Bay

Edington F., machinist, bds Vancouver house
Edmandson Geo., night clerk Occidental hotel
Edmunds William, pressman Colonist, res rear of 112 View

Education Department, Hon John Robson, minister of education; S.D. Pope, B.A., supt of education

Edwards Adam, clerk, 26 Quadra
" G. P., waiter Clarence hotel, cor Douglas and Yates
" Thomas W., watchmaker for C. E. Redfern, bds 25 Frederick
" Wm., steward Clarence hotel
Eldrich David, contractor, 49 Johnson
Electric Light Engine House, Yates. Tel 548
Elfenstone Jennie Miss, 173 Menzies
Elford John, contractor building, 30 Cadboro Bay road
" Robt., farmer, 130 Cadboro Bay road
" & Smith, brickmakers and contractors, Garbelly road
" Theo., farmer, Foul Bay
" Wm., 130 Cadboro Bay road
Ella Fred. Wm., 268 Fort
" Henry Reece, bookkeeper for Jacob Sehl, res 268 Fort
" M. B. wid Henry, res 268 Fort
" Mary Miss, res 268 Fort
" Thomas R., salesman Matthews, Richards & Tye, res 268 Fort

Carpets, Floor Coverings and Curtains.

The Largest Stock in the Dominion is carried by

THOMAS LIGGET,

1884 Notre Dame St., - MONTREAL.

Mail Orders promptly filled and Samples forwarded.

Ellery George, gardener, res Pandora South
Elliott Anthony, paperhanger, res 159 Chatham
" Chas., res 151 Fisguard
" Geo., clerk, res 10 Mason
" John, laborer, res 11 Beacon Hill Park
" John Wm., harnessmaker, res 112 Cormorant
" Maggie Miss, res 100 Quadra
" R., law clerk J. P. Walls, res 10 Mason
" Thos., carpenter, 10 Mason
" W. A., The Willows Hotel, Cadova Bay rd
" Wm., stonemason Walnut, Spring Ridge
" Wm., laborer, res 11 Beacon
Ellis Abraham, job printer Colonist, res 15 George

Ellis & Co., publishers The Colonist, lithographers, engravers and job printers, 74 Government. Tel 11

Ellis Wm., blacksmith Albion I.W., 45 Store rooms, 107 Cormorant
" Wm. Harrington, of Ellis & Co., res 15 George head of Pandora av. Tel 588
Ellisch Geo., upholsterer for J. Weiler, Pioneer
Ellison rev. Wm. G.H., res Victoria W

F. C. RICHARDS, Jr.,
Real Estate and Financial Agent,
NOTARY PUBLIC, &c., &c.

Choice Business and Residential lots for Sale. Farming, Timber and Mineral lands for sale.

FIRE AND LIFE INSURANCE.

No. 51 YATES STREET.

Elpinstone Ernest, clerk, 64 Superior
" Laura Miss, res 64 Superior
" Virginia Miss, 64 Superior
" S. Mrs., 64 Superior
Elrick Geo., upholsterer, 89 Herald
Elsdale —, moulder Albion I. W.
Elwood May Miss, 45 Broad
Elsworth D., laborer Vic Gas Co.
" James, of Ellsworth & Smith, 61 King's road
" & Smith, contractors, 61 Queen's road
" W. H., brassmoulder Albion I. Works
Elworthy Fred., clerk, bds Douglas hse
Elwyn Rebecca, wid Thomas, 57 Montreal
Emerson Arbuthnot, clerk, 190 Douglas
Emery Alfred, engineer, A.I.W. South road above Fernwood
" Wm., millhand Rock Bay Saw mill
" Wm., machinist Albion I. W., res South road above Fernwood
Emigrants' Home, John Clark, caretaker, 24 Dallas road
Emmet Wm., laborer, 45 Store

Empire Bakery and Grocery, H. Lapierre, 119 Fort cor Blanchard

Ender Herbert, teamster, 71 Pembroke
Engelhardt Arthur, clerk N. P. Ry. office, res 19 Burdette av
" Arthur Fred., clerk P.O., res 19 Burdette av

Engelhardt Julius F. E., Custom House broker, shipper and com agent, 1 Fort, res 19 Burdette av

Engelhardt Paul, cooper, 44 Wharf
" Reginald Stanley, clerk, res 19 Burdette av
English Laundry, 95 Yates
EQUITABLE LIFE ASSR. SOCIETY C.G. Ballentyne, gen agent, 64 Yates
Erb Lewis, of Loewn & Erb, 283 Douglas. Tel 151
Erlandson Jenny Miss, dressmaker, 39 Douglas

Erskine Archibald Blair, boots and shoes, 132 Government, res 34 King's road

Erskine Robt., bookkeeper Ames, Holden & Co., res 34 King's road
Escalet Alex., clerk, 109 Government
ESCALET ERNEST, prop. Delmonico Restaurant, 109 Government
Eskell C. H.
Esnouf Richard Benjamin, local agent Equitable Life, 64 Yates

Esquimalt and Nanaimo Railway Co., Alex. Dunsmuir, president; Joseph Hunter, chief engineer and general superintendent; Wm. Whyte, accountant; H. Prior, G. F. & P. A.; John Trutch, land comm gen. offices. Broughton cor Government. Railway station, Store foot Cormorant, Fred. Brown, station agent; tel office 549, freight office 156

Esquimalt Water Works Co., R. Lubbe, secy., 79 Wharf
Essenwine Francis, boilermaker, A. I. W., 28 Mason
Esterbrook S., hack driver, 21 Broughton
Estes Andrew Jackson, res 152 Yates
" Hannah Miss, 152 Yates
" M. F. & A. E. Misses, dressmkrs., res 152 Yates
" Wm. S., clerk Shotbolt, res 152 Yates

Estrico P. A., wid Andrew, res 252 Yates
Etheridge Ernest, millhand Muirhead & Mann's mill
" George, 33 Birdcage Walk
Eureka Livery, Henry Courtney, 22 Pandora. Tel 30
Evans —, compositor Colonist
" Benjamin, usher Supreme Court of B.C., res Cadboro Bay road
" C. Mrs., prop Colonist hotel, Beacon Hill Park cor Simcoe
" Frederoft, stenographer Supreme, Court
Geo. C., at W. W. Evans & Co. res 72 Yates
" J., Albion Iron Works
" Joseph C., cabinet finisher, res 72 Yates
" Margaretta Miss, res 116 Fisguard
" Sarah, wid John, 28 View
" Sons & Mason, wholesale druggists, of Montreal, over 47 Government
" W. H., farmer, res Cadboro Bay road
" W. G., bds Vancouver hotel
" Wm., gardener, 7 Wilcox
Evans Wm., of W. W. Evans & Co., res 72 Yates
" Wm. W., of W. W. Evans & Co., res 72 Yates
EVANS W. W., & CO., beef and pork packers, 72 Yates
Everett Patrick, saloon, Esquimalt road
Eves Mary Miss, seamstress, 52½ Government
Evlin Levine Miss, 109 Vancouver
Ewart R., laborer, Vancouver house
Ewer & Co., 76 Wharf
" James, 8 Alfred
Fail Grant, laborer, 105 Pandora av
Fairall Henry Smith, prop. E. & N. Brewery, Esquimalt road
Fairbrother Geo., prop Lion Brewery saloon, cor Chambers and Queen's av
Fairfield Andrew, carpenter, res Randall
Fairlie Mary Miss, 48 Birdcage Walk
Falk P. M., jeweller, res 168 Fort
Fannin John, curator Provincial Museum, res 199 Yates
Farquhar Geo., carpenter, res 55 Douglas
Farrell —, book agent, 70 Douglas
" Cecilia Miss, res 12 Beechy
" Henry, ship carpenter 68 Fort, bds Railroad hotel
" John Dominick, res 12 Beechy
" Thos., Fire Hall No. 2
" Patrick, 1st convict guard Victoria Jail, res 12 Beechy
" Patrick Gerald, apprentice A. I. W., res 12 Beechy
Farron Thomas, stableman, 4 Broad
Fasanaro Dominico, res 147 Yates
Fashion stable, Thos. Barlow, prop, 103 Fort. Tel 93
Faulkner E. W., mate, bds 45 View
Fawcett Annie Miss, res 24 Carr
" Edgar, clerk Custom house, res 14 Franklin
" Edith, Miss res 24 Carr
" Frank, clerk F. G. Walker, bds 24 Carr
" Grace Miss, res 24 Carr
" R. Wignell, upholsterer and paper hanger, 50 Government, res 24 Carr
" Rowland Clayton, clerk, res 24 Carr

BROUGHTON STREET.
CHAS. HAYWARD,
Funeral Director and Embalmer,
VICTORIA.
Telephone No. 48.

F. C. RICHARDS, Jr.,
Real Estate and Financial Agent,
NOTARY PUBLIC, &c., &c.

Choice Business and Residential lots for Sale. Farming, Timber and Mineral lands for sale.

FIRE AND LIFE INSURANCE.

No. 51 YATES STREET.

Fawcett Thomas Lea, res 10 Franklin
" Wm. L'Estrange, clerk Drake, Jackson & Helmcken, rms Birdcage Walk, bds 5 Gordon
Fay Minnie Miss, 45 Broad
Fearn Sam., porter 123 Government, res Saanich road
Fee David Findlay, jun., carpenter, 9 North Park
" David Findlay, sen., grocer, 1 North Park, res 9 North Park
" David F., of Fee & Jones, res 9 North Park
FEE & JONES, contractors and builders, 67 Douglas cor View
" John Thos., traveller C. Sirouss & Co., res North Park
Feiling Louis Hy., crockery, 96 Fort, res 157 Fort
Feirell Harry, apprentice Kurtz & Co.
" Wm., apprentice Kurtz & Co.
FELL & CO., groceries, wines and liquors, 49 Fort cor Broad. Tel 94
" Frederick, clerk for Fell & Co., Pandora
" Jas., of Fell & Co., res 212 View
" Jas. Frederick, of Fell & Co., res 190 Pandora
" Jessie Miss, res 29 Cadboro Bay road

Fell Thornton, barrister, notary public and clerk legislative assembly, 50 Langley, res 29 Cadboro Bay road, Tel 95

Feltoe Archibald Shirre, clerk C.P.N. Co., 22 Farquhar
" John, tinner, res 22 Farquhar
Fenton Ira, painter, res Churchway nr Humboldt
" Thos., salesman, res North Park
Fenwick Isabella Mrs., proprietress Thistle restaurant, over 114 Yates
Ferdett Edmund, laborer, 141 Quadra
Ferguson B. Chas., printer, 103 Pandora av
" John Ken., tinsmith for A. Lewis, bds Vancouver house
FERGUSON & RIDEHALGH, Bay View saloon, 9 Government
" Ross J. of Ferguson & Ridehalgh, res 11 Belcher
" William, bricklayer, 52 Quadra
" William Morley, clerk Robert Jamieson, res 151 Pandora av
Fern Samuel, porter for E. G. Prior & Co.
Fernandzia Paulin Miss, dressmaker, res 8 Kane
Ferris Wm. Douglas, jr., of Carter & Ferris, res Government nr Bay
" W. D.,
Ferry Mike, waiter, 109 Government
Fetcher Edward, tailor, 6 Blanchard
Few Alfred, grocer, 27 Henry
Fibre Valves Co. of England, 76 Wharf
Fidler —, Albion I. W.
Field Edwin, res Cook cor Belcher
" Frank, waiter Vancouver house
" Harry, clerk H. B. Co., res 87 Pandora
" S. Mrs., fancy goods, 21 Broad, res same
" Samuel, cabinetmaker, 21 Broad
" Samuel, carpenter for McKillican & Anderson
" Ths. J., driver, 104 Johnson
" Wm., seaman, Vancouver House
" Wm., res 120 Blanchard av
" Wm., driver for Fairfield Dairy, res Fairfield road

Fielding George, porter Driard, rooms 59 View
FINANCE MINISTER, Tel. office 10
Findlay Alfred H., comm traveller, res Rock Bay
" Alfred H., clerk, res 52 David
FINDLAY, DURHAM & BRODIE, insurance agents and expert merchants, 75 Wharf
" Geo. James, of Findlay, Durham & Brodie, res London, Eng.
Findley Hugh, machinist, 14 Yates, res 52 David
" Wm., res 52 David
Finlaison Charles Studdert, chief clerk Customhouse, res 8 St John
" Charles W., clerk P. O., 8 St John
" Edward O., clerk Bk of B. N. A., res 8 St John
Finlayson Duncan N., clerk, res 242 Douglas
" John, res 82 Oswego
" John, 75 Kane, Tel 104
" Roderick, pilot commissioner, 15 Bk B. C. Blk., res 242 Douglas
" Roderick D., 242 Douglas

Fire Department of Victoria. Deluge Engine house, No. 2, 82 Yates, Thos. Deasy, chief engineer

Firemen's Fund Ins. Co. of San Francisco, marine branch, H. F. Heisterman & Co., agents

Firth Hanson, bricklayer, 19 Third
" Wm., blacksmith Albion I. W.
Fish Edward, bookbinder, res 76 Henry

Fish Thomas, herbalist and chemist, 86 Blanchard
Fish George, shoemaker, 76 Henry
" Robert, laborer, 76 Henry
" Thos., clerk, 7 Johnson, res Blanchard
" Wm., carpenter, 76 Henry

PEARS SOAP.

J. PALMER & SON

1743 & 1745 NOTRE DAME,

MONTREAL.

Sole Agents for Canada.

SEND FOR PRICE LIST.,

Fisher Geo. Philip, tailor, res 82 Fort
" Henry W., emp. J. Sehl,
" I. J. J., waggons and buggies, Herald nr Government, res 62 Herald
" James Abraham, engineer E. & N. Ry., res 91 Herald
" John A., engineer E. & N. Ry., 91 Herald
" James, marble works, 117 Fort, bds Brunswick
" James, warehouseman R. P. Rithet & Co., res 23 Herald
" Wm. Ed., law clerk, 47 Langley, res 112 Pandora
Fitterre Bertha Miss, 82 Pandora
" Henry, pressman, res 82 Pandora
" Mary, wid J. Peter, 82 Pandora
Fitzallan John, laborer, res 51 Quadra
Fitzgerald —, 92 View
" John, cook, 13 Chatham
Fitzpatrick P. J., laborer, 45 Store

Fleming Bros., photographers, 61 Government

Fleming Edgar, of Fleming Bros., res 61 Government
" Harold, of Fleming Bros., res 61 Government
" H., laborer, Vancouver House
" John, stonecutter, 76 View, res 7 Churchway

F. C. RICHARDS, Jr.,
Real Estate and Financial Agent,
NOTARY PUBLIC, &c., &c.

Choice Business and Residential lots for Sale. Farming, Timber and Mineral lands for sale.

FIRE AND LIFE INSURANCE.

No. 51 YATES STREET.

Flenty Wm. James, compositor, bds California hotel
Fletcher Cecil, clerk H. M. Customs, res 6 Blanchard

Fletcher Thos. W., pianos, organs and sewing machines, 37 Fort, res 134 Cook

Fletcher Everard Hyde P. O. inspector, res 6 Blanchard
" Edward Taylor, 6 Blanchard
" George, machinist for T. W. Fletcher, res 134 Cook
" Martha Miss, 29 Ellice
" Ormond, asst draughtsman B. C. Govt., res 238 Fort
Flett Alfred, depy provincial treasurer, res 104 Superior
" Henry Timothy, of Johnson, Walker & Flett, res 14 Princess ave
" James C., carpenter, 8 Pioneer
Fleugge —, Albion I. W.
Flewin Albert Charles, bartender, 11 Government, res 85 Chatham

Flewin Thos., prop Capital saloon, 7 Yates, res 36 South Park

Flewin Wm. Henry, cutter, 14 Langley, res 94 Menzies

Flint A. St. George, accountant, and general agents, 30 Fort, res 27 Fisrt

Fluhr Charles, cook Clarence hotel, cor Douglas and Yates
Flummerfelt A. C., of Ames, Holden & Co., res 33 Gorge Road. Tel 453
Folger capt., 23 Government
Folts Geo., 31 Humboldt
Fonthill Nurseries, Wyman Clark, agent, Clarence hotel
Ford James, carpenter Muirhead & Mann, res 77 Discovery
" John, carpenter shop, 102 Fort res
" Kate Miss, domestic, Fairfield Road
" Mary, wid John, 35 Mears
" Susan wid. Wm., 143 Pandora ave
" Thomas, cabinet maker, 77 Discovery
Forrest John, teamster, 200 Pandora
" Christina Miss, teacher, res 48 Michigan
" Thomas, bartender, 48 Fort

Forrester Hall, old Masonic Building, 73 Government

Fortain Julian Othello, machinist, 64 Pembroke
Fortier Oliver, cornice worker for McLennan & McFeely, res Cook
Foster Fred., helper Albion I. W.
" Frederick Wm., of Chas. Gabriel & Co., res 92 Simcoe
" Geo., prof of athletics, 173 Simcoe
" James, hostler, 25 Broad
" David Livingston, cornice worker, res 60 Kingston. Tel 462
" Robt., engineer and machinist, 155 Yates, res 51 Work
" Sarah Miss, 34 King's Road
" Stanley, apprentice, 60 Kingston
" Stephen, painter, 60 Kingston
Fowler Jasper, A. I. W., 72 John
Fox Alfred, apprentice, 147 Chatham
" Annie Mrs., wid., housekeeper, 114½ Yates

Fox Catherine G. Miss, 36 Mason
" Chas., of Fox & Dawley, 71 Yates
" Geo. Thos., clerk M. & H. A. Fox, res 36 Mason
" Gertrude M. Miss, 147 Chatham
" Harriet A. Miss, 36 Mason
" Helen A. Miss, of M. & H. A. Fox, res 36 Mason
" Henry, clerk, 166 Government, res Harold
" Henry George, engineer, res 133 Fort
" Henry, laborer, 114½ Yates
" Jonas Henry, boilermaker A. I. W., res 147 Chatham
" Margaret wid George, of M. & H. A. Fox, 36 Mason

Fox & Dawley, props Vancouver hotel
" F. G., chief engineer str "Sardonyx"
" J. H., boilermaker A. I. W.

Fox M. & H. A., cutlery and fishing tackle, etc., 78 Government

Francis Allan G., clerk, res 135 Pandora
" James, butcher R. Porter
" Cecilia B., wid Allan, res 135 Pandora
Francœur T., millhand Muirhead & Mann
Frank Alexander, commissionner, 7 Johnson, bds Clarence
FRANK ELI, gents' furnishings, and hatter, 39 Government, res 140 Fort
" John, clerk Hall, Ross & Co., res 11 Bay
Franklin Albert Geo., clerk, res 175 Superior
" Jesse, driver for V. T. Co.
" W. T., bookkeeper, res 175 Superior
" William Anthony, customs landing waiter, res 175 Superior

Franklyn—wid W. H., res 208 Douglas
Franks Chas., owner Black Diamond, bds Clarence
Fraser A. J., mason, bds Vancouver house
" Alex., machinist, 9 Amelia
" Amelia, wid, res 92 Chatham
" Angus, laborer, Chatham nr Ferwood rd
" Angus, clerk, bds 105 Pandora
" James Ross, carpenter, 133 Quadra
" James T., Railway contractor, bds 23 Government
" Jane Miss, 92 Chatham
" J. R. Mrs., art teacher, 133 Quadra
" Peter, laborer, 92 Chatham

Fraser Rev Donald, M. A., pastor First Presbyterian church, res 204 Pandora ave

Fraser River Fishery Co., 75 Wharf
" Wm. Grant, hack driver, 116 Chatham
Fraser-Barron Chas. A., res 34 Franklin
" Isabel M. Miss, teacher, res 34 Franklin
" Lizzie A. Miss, 34 Franklin
" Martha, wid Donald, res 34 Franklin
Frederickson F., painter, 114 Yates, res Esquimalt rd
Fredette Edw., res Pioneer

BROUCHTON STREET.

CHAS. HAYWARD,

Funeral Director and Embalmer,

VICTORIA.

Telephone No. 48.

F. C. RICHARDS, Jr.,
Real Estate and Financial Agent,
NOTARY PUBLIC, &c., &c.

Choice Business and Residential lots for Sale. Farming, Timber and Mineral lands for sale.

FIRE AND LIFE INSURANCE.

No. 51 YATES STREET.

Fredrickson John, cabman, 20 Quebec
" M., painter, Victoria West
Freedman C. A., clerk Strouss & Co., res 92 Simcoe
Freel James, moulder A. I. W., 52 Pandora
Freeman J. H., salesman, res 18 Rupert
Freidman Chas., res 170 Yates
French Hospital, Dr. Jones, surgeon, John Peterson, steward, 39 McClure
Fresu James A., carpenter Muirhead & Mann
Fried Herman, barber, 36 Broad, res 62 Kane
Friend John Henry, letter carrier, res 21 Ellice
Frost John, teamster, res Montreal
" Wm., painter for Joseph Sears
Fry Annie, wid George, 17 Queen's av
" Geo. W., appraiser's clerk H. M. Customs, res 17 Queen's ave
" Alice Miss, 17 Queen's ave
" Maggie Miss, 17 Queen's ave
Frythall Wm., clerk Albion Iron Works
Fuggle Richard, 3 Churchway
Fulford George, stableman, bds 91 Fort
Fuller Harry, clerk, 97 Johnson
Fullerton John, carpenter, 15 Fort

Fullerton John, boots and shoes, 103 Government, res 205 Johnson

Fullerton Wm. Frank, grocer, North Road, Spring Ridge
Fulton Daniel, millhand Rock Bay Saw Mill, 45 Second
Furmore Arthur, sealer, bds Railroad hotel
Furnell Arthur, bricklayer, res King's road
" Geo., bricklayer, res King's road
Futzher Thos. Stephen, 1 Richardson
Gabriel Alexander, teamster, res 15 Rae
" Charles, of C. Gabriel & Co., res 33 South Park

Gabriel Chas., & Co., Japanese Bazaar, 45 Government

Gabriel Edward, painter, res 20 Beechy
" William, clerk, 20 Beechy
Gaden Harry, policeman, 16 Douglas
Gadsly Thos., longshoremen, 28 Herald
Gaerdes John Henry, of Springer & Gaerdes, 49 Johnson
Galbraith Angus, miner, 5 Churchway
" Findlay, driver Victoria Truck and Dray Co., 5 Churchway
" John Henry, electrician, res 33 Humboldt
" Wm., driver V. T. & D. Co.
" Wm., teamster V.T. & D. Co., res 5 Churchway
Galer Geo. V., millwright, res 61 Quadra
" Wm., clerk, 61 Quadra
Gallagher Daniel A., bds 36 Yates
" Patrick, sergeant "C" Battery, res 56 Humboldt
Gallant D., teacher St Louis College
Galley Charlotte widow Wm., res Topaz ave
" Frederick, salesman Matthews Richards & Tye, res Topaz ave
" A. Miss, res Topaz av
Gallikson John, fruits, 15 Johnson
GAMBLE F. C., resident engineer Dom dept of Pub Works, office P.O. building, res 86 Belville Tel. 149
" Gordon, blksmith, bds Brunswick

Gammon Rowland, plasterer, res 5 Humboldt
Gandy Isaac, foreman slaughter house for L. Goodacre, res Edmonton
" John, logger, bds Colonial
Gannon John Henry, salesman, res 11 Beacon hill
" T., stableman, bds Vancouver house
Gant Catherine widow Wm., 125 Blanchard ave
" Hy. A., teamster, 125 Blanchard
Gardener John Endicott, Chinese interpreter, 214 Pandora av.
" R. H., photographer, bds Windsor hotel
" W. E., carpenter Smith & Clark
Gardiner Chas. Fred., cashier Simon Leiser, res 9 Labouchere
" Geo. Allan, clerk C. Strouss & Co., 9 Labouchere
" Kate Mrs., res 128 Yates
Gardner Alexander, laborer, 50 Blanchard
" C., driver fire dept
" Charles, gardener, 18 Erie
" John, driver Victoria Fire Dept, 82 Yates
" John, machine hand Jacob Sehl
" Annie Mrs., grocer, 18 Erie
" John S., J. Sehl, res 30 South Park
" Joseph, agent, 25 Green
Garesche George H., clerk Garesche, Green & Co., bds 118 Fisguard rooms 38 Douglas
" C., of Garesche, Green & Co., res San Francisco

Garesche, Green & Co., private bankers, and agents for Wells, Fargo & Co., 81 Government

Garland A., locomotive engineer, 135 Quadra
" F. W., steward Royal Hospital
" George, engineer, 135 Quadra

Henry Porter,

MANUFACTURER OF

HARNESS WHOLESALE,

HALTERS, ETC., ETC.,

436 Visitation Street

Garnett Edward Thomas, livery stable, 4 Broad, res 34 Humboldt. Tel 79
" Viola Miss, 85 Yates
Garricks Head Saloon, 23 Bastion
Garrison Harvey, emp Van Volkenburg
Garrow John Kaye, M.D., Government cor Johnson
Garvin Robt., bartender, res 18 Blanchard
" Thomas M., prop Nickle Plate saloon, 85 Government, res 18 Blanchard
Gas Works, Government near Pembroke
Gaudet Lieut. Frederick, res Barracks
Gaudin James, captain Str Douglas, res Craigflower Road
Gaukroger S., widow, 189 Douglas
GAULT BROS. & CO., Montreal, wholesale dry goods, Thos. G. Mason, agent, 18 Broad
Gawley Geo., truckman, 31 Kingston
Gayden Henry, policeman, res 16 Douglas
Geddes John G., port steward C.P.N. Co., bds Pritchard House
Geiger & Becker, barbers, 87 Government
" Thomas, of Geiger & Becker, res 118 Blanchard av
" Thomas, plumber, res cor Blanchard and Harold
Geinty Michael, laborer, 158 Pandora

F. C. RICHARDS, Jr.,
Real Estate and Financial Agent,
NOTARY PUBLIC, &c., &c.

Choice Business and Residential lots for Sale. Farming, Timber and Mineral lands for sale.

FIRE AND LIFE INSURANCE.

No. 51 YATES STREET.

Geisert Levi, barber W. Whittaker, res 18 North Park
Gelmaster Tansy Miss, domestic, 80 Superior
Gendron Fred., blacksmith's helper A. I. W.
Gentels Stuart, baker, bds Brunswick
George capt. Wm. E., 19 North Park
" Jane Miss, res 246 Fort
" Wm., compositor Times, res 19 North Park
Germania saloon, S. Ritter, prop, 134 Government
Gerow Augustus, blacksmith, Esquimalt road
" Gideon, carriage maker, Esquimalt road
Gerrard Peter, night watchman, res Herald near Store
Gerstrew John, laborer, 47 Quadra
Gevares Geo., bricklayer, 21 Second
Giant Powder Co., 63 Wharf
Gibb David, carpenter, res 150 Chatham
Gibbards Jabez, machine hand, res 68 King's road
Gibbons Charles H., reporter Colonist, bds 121 Superior
Gibbs —, Albion I.W.
" Francis B., clerk, res 287 Yates
Gibson —, boilermaker Albion I.W.
" Annie Miss, dressmaker, res 101 Cormorant
" Hans, Transfer Co.
Gibson James, laborer John Leahy, 101 Cormorant
Giesselman John Chas. Frederick, res 44 Vancouver
" Caroline Miss, 44 Vancouver
" J. Miss, 44 Vancouver
Gilardia M., marble carver, res 135 Vancouver
Gilbert Fred., sealer, 289 Johnson
Gilbraith Findlay, driver for Victoria Truck and Dray Co.
Gilchrist Farquhar, plasterer, 65 King's road
" G., miner, 11 Porter's Cabin, 36 Store
" James Hamilton, carpenter, res 224 Johnson
Giles George Fred., carriage trimmer, res 142 Johnson
" G. F. Mrs., straw worker, hats reblocked, res 142 Johnson
" May Miss, 142 Johnson

Gill J. K., & Co., subscription book publishers of Portland, Oregon, J. R. Kerr, manager, Broad nr Trounce Alley

Gill James Austin, engineer str. Daisy, 4 Rock Bay, av
GILL WM., inspector Inland Revenue, res 109 Blanchard
GILLESPIE GEO., asst. manager Bk of B. C., res Springhaven, Esquimalt road
" Wm., prop St George's Inn, Esquimalt road
Gillespy E. M., wid James, 150 Fort
Gillies Andrew, harnessmaker for Mann & Heron
" M., deckhand, bds Railroad hotel
Gilligan John, salesman, res 69 Kane
" Edward, varnisher for J. Sohl, res 69 Kane
" John, clerk G. H. Maynard's, res 69 Kane
" Mary Miss, res 69 Kane
" Winnie Miss, res 69 Kane

Gilmore Alex., of Gilmore & McCandless, res Store nr Rock Bay
" John, 75 Blanchard
" & McCandless, clothing, 35 Johnson. Tel 563
" William, res Johnson near George
Gilligan Thomas, machinist J. Sehl, res 69 Kane
Gintzburger Samuel, clerk, bds 128 Douglas
Girls Dept Public Schools. Tel 164
Glasgow & London Fire Insurance Co., James Burns, agent
Glassey John Mrs., res 79 Bay
Gleason Michael Douglas, carpenter, 94 Bay
" Wm. Angus, carpenter, 94 Bay
" Mary Elizabeth Miss, 94 Bay
Glendenning John, tobacconist, 50 Fort, res same
Glenn Anthony, bellboy Driard
Glide Andrew Henry, res 34 Erie
" Hy., packer H.B. Co., res 34 Erie
Globe Hotel Esquimalt. Tel 501C
Glover George, bricklayer, Fourth
Goddard Sam. May, architect, Bellot nr Cook
Goddin Henry Clifford, bookpr C. Strouss & Co., res Menzies nr Simcoe
Godding Robert, ship carpenter, res 14 Rupert
Godfrey Wm., boiler maker, res 1 Princess av
Gody Thos., draughtsman, res 31 John
Goepel Philip Dorset, clerk Naval Yard, res 133 Menzies
" William John, of Hall & Geopel, res 38 Simcoe. Tel 534
Goffin Charles A., Bank of B.C., res 13 Simcoe
Gold Thos., cigarmaker M. Bantley, res 173 Johnson
" Wm., painter, 98 Douglas, res 173 Johnson
" Wm., clerk for J. Weiler, 173 Johnson
Goldby E. M. Mrs., 25 Pandora av
Golding Bernard, tobacconist, 50 Broad
Gonnason Aaron, carpenter, 42 Second
" Ben., machine hand Queen City Mills, res 42 Second
Good Chas., cabinetmaker Jacob Sehl
" Geo., bricklayer, bds 116 Douglas
" Henry C., traveller for S. J. Pitts, res Douglas house
" J. H., ry mail clerk
" Ellen Miss, res 4 Belleville

Goodacre Lawrence, prop. Queen's Market, wholesale and retail butcher, 121 Government and 65 Johnson, res 74 Pandora. Tel 32, res 34

Goodwin & Jordan, piano mfrs., Broad cor Fort. Tel 98
" Oliver Herbert, of Goodwin & Jordan, res 112 Cormorant
" Sam. H., clerk, res Constance
" Wm. Starr, H B. Co., 16 Third
" Wm., Pandora nr Blanchard
Goose J., mate str "Rithet," C. P. N. Co.
Gordon Ben., of Angus & Gordon, Birdcage Walk bet Superior and Michigan. Tel. res 195
" Geo., waiter, 38 Yates
" Wm., deckhand, bds Railroad hotel

Gordon hotel, C. Bruster prop, 9 Johnson

BROUGHTON STREET.

CHAS. HAYWARD,

Funeral Director and Embalmer,

VICTORIA.

Telephone No. 48.

F. C. RICHARDS, Jr.,
Real Estate and Financial Agent,
NOTARY PUBLIC, &c., &c.

Choice Business and Residential lots for Sale. Farming, Timber and Mineral lands for sale.

FIRE AND LIFE INSURANCE.

No. 51 YATES STREET.

Gordon Wm., agent Hamilton Powder Co., 47 Government, res 134 Richardson

Gordon Wm. Bruce, carpenter, 98 Quadra
Gore Wm. Sinclair, surveyor general B. C., res 27 Burdette av
" Thos. S., surveyor, 27 Burdette av
Gorge Hotel, Gorge Road
Gorman Jas., bartender Colonial hotel
Gorrie T., toys, 109 Fort
Gosnell Geo. Fred., 6 Farquhar
" Alice Miss, 6 Farquhar
" Joseph, grocer, 127 and 129 Douglas, res 6 Farquhar. Tel 40
" John Henry, 6 Farquhar
" Eliza Mrs., 6 Farquhar
Goss Joseph, master mariner, Occidental hotel
Gouge Albert, finisher J. Weiler, bds 137 Cormorant
" Fred. P., machine hand J. Sehl. bds Brunswick
" Thos., drayman, 1 Yates
" H., finisher for J. Weiler
Gough Thos., boilermaker's helper A. I. W., 6 John
Gould Lillie Miss, dressmaker, 52 Quadra

Government House, Carey Castle, Belcher street. Tel 503

Gowdie Lizzie Miss, 31 Rock Bay av
" Wm., 31 Rock Bay av
Gowdy Geo., expressman, 84 Yates. Tel 84
Gowen Chas., of Gowen & Sons, res 185 View
" Chas. Napier, asst chief fire dept, res 73 Blanchard. Tel 540
" C., & Sons, brewers, 146 Yates. Tel 530
" Frederick Augustus, clerk, res 85 View
" George Nelson, res 34 Frederick
" Annie C. Miss, res 85 View
" Mary Emma Miss, 85 View
Grace Joseph, clerk, res 281 Johnson
Grafton Minnie Miss, res 28 View
Graham—, cor Chambers and South road
" Denby, gardener, 75 McClure
GRAHAM JOHN, mgr Dom Govt Savings Bank, and asst receiver general, over Post Office, res Barossa Lodge, 88 Simcoe
" Thomas, painter for Lettice, bds Dominion house

Graham Thos. M., clothier and gents' furnishings, 156 Government

Graham Walter, tailor, res Ellice
" Wm., letter carrier P. O.
" Wm., engineer, res Saanich road
Grahame Wm. Richard, res Dallas road cor Montreal
" James A. (H.B.Co.), res Hillside ave. Tel 8
Grand Pacific Bar, G. Bossie, prop, 26 Johnson
Grant—, 92 View
" Arth., watchmaker, 154 Government
" Birdie Miss, res 131 Cormorant
" Donald, ship carpenter, 36 Store
" F. W., clerk D. Spencer, rooms upstairs
" Gordon, engineer str "Sir James Douglas," res 131 Cormorant
" James Andrew, tailor, 51 Third

Grant John, J. P., M. P. P., mayor City of Victoria, res 24 Cadboro Bay road. Tel 551

Grant Jno.,clerk for Van Volkenburgh & Bro.
" Capt. Wm., 2 Work
" W., millhand Muirhead & Mann
" Wm. Chas., carpenter, 51 Third
Gravelle Frank, driver, 76 Blanchard
" Frank, emp. Gas Co., 14 Cadboro Bay road
Graves Edward, packer for J. Weiler, Cormorant
" H. W., clerk Customs
" Nevil Edgar, clerk, res 112 Pandora

Gray A. B., & Co., wholesale dry goods, liquors, c [illegible] and commission agents, 71 Wharf. Tel 76

Gray Alexander Blair, of A. B. Gray & Co., res 82 Belleville
" Andrew, of Spratt & Gray, res 17 Work. Tel 570
" Edward J., fireman, res 316 Douglas
" Eliza, wid J. H., 39 Cadboro Bay road
" Florence Miss, 39 Cadboro Bay road
" James, stonecutter, Vancouver house
" James, carpenter, 316 Douglas
" John Hamilton, jun., C.E., res 39 Cadboro Bay road
" J. H., 17 Work
" J. J., steward str. "Islander" C. P. N. Co.
" Pierpont Hamilton, mechanical engineer, res 39 Cadboro Bay road
" Samuel Wesley, carpenter, 55 Hillside av

— THE —
DOMINION ILLUSTRATED
Gives numerous engravings of
MANITOBA
— AND THE —
Great Canadian West.
J. H. Brownlee, Agent, Brandon.

Gray Samuel, stair builder, Sash and Door Factory, Chatham nrGovernment,res 19 Gorge road

Gray Sibyl Miss, res 39 Cadboro Bay road
Greasley Elizabeth, wid Wm., 136 Cormorant
Great Western Mutual Assr. Co., (Accident), 18 Broad
Greaves Nathan E., res 112 Pandora
" Wm., blacksmith A.I.W.
Green Abraham, 120 Richardson
" Alexander Alfred, of Garesche, Green & Co., res 15 Birdcage Walk. Tel 571
" Andrew, of Leet Dumbleton & Co.
" Ashdown Henry, Indian Dept., res 22 Michigan. Tel 188
" Caroline H. Miss,120 Richardson
" Chas., 120 Richardson
" Chas., & Co., real estate, 43½ Government
" Charles de Blois, surveyor, res 16 Labouchere
" D. F., A.I.W., 64 Caledonia av
" Eleanor Miss, 120 Richardson
" Hannah M. Miss, Esquimalt rd
" Horace, carpenter, res Fisguard
" Julia, wid F. W.,res 287 Johnson
" Michael, 263 Johnson
" Sarah Jane Mrs., 111 Douglas
Greenhill Emily Miss, res 38 Mason

F. C. RICHARDS, Jr.,
Real Estate and Financial Agent,
NOTARY PUBLIC, &c., &c.

Choice Business and Residential lots for Sale. Farming, Timber and Mineral lands for sale.

FIRE AND LIFE INSURANCE.

No. 51 YATES STREET.

Greenway Henry, laborer, 67 North Park
" Henry, jun., 67 North Park
" Louis, Chambers nr Bay
" Rich., fireman, 67 North Park
Greenwood Mrs., widow J.K., res 89 Pandora av

Gregg A., & Son, merchant tailors, 62 Yates

Gregg Abraham, of A. Gregg & Son, res 40 King's road
" Arthur, tailor for A. Gregg & Son, res 40 King's road
" Charles, asst cutter for A. Gregg & Son, res 40 King's road
" Frank, of A. Gregg & Son, res 40 King's road
" J. S., waiter, 109 Government
Grey James, res 316 Douglas

Gribble Henry, toys and fancy goods, 84 Government, res 12 Pioneer

Gribble Henry, clerk, 84 Government
" John Edward, painter, 12 Pioneer
" Ann E. Miss, res 12 Pioneer
" T., res 12 Pioneer
Grice Joseph, carpenter, 281 Johnson
Grier James W., compositor, res Humboldt
Griffith J., wharfinger C.P.N. Co.
Griffiths Wm., moulder Spratt & Gray, res Herald
Grimason George, driver, 16 Yates
" John, 68 Quadra
" Wm., foreman, res 68 Quadra
Grimm Wm., prop Victoria Carriage Works, 131 Johnson, res 124 Vancouver
Grismer August, barber, 129 Government, res Quadra
Grotto Saloon, W. McNiff, prop., 1 Trounce Alley
Guarantee Co. of North America, 49 Government
Guardian Fire Assurance Co. of London, Turner, Beeton & Co., agents, Wharf
Gullekson Jno., 15 Johnson
Gunns Thos., clerk, res Frederick
Gumason Wm., bottler for A. Phillips & Son
Gurner E., & Co., 62 Wharf
Guslean Charles, agent J. K. Gill & Co., res 109 Pandora
Gwann Thos., laborer, 171 Johnson
Gwennep James, corporation teamster, 33 North Park
Gwynn G. G., solicitor, 33 Langley
Hackett Jack, ship capenter, 70 Broad
Hafner L., machinist A.I.W., 29 Kane
Hagerty John, contractor, teaming and road work, 195 Yates. Tel 133
Haggart Brant, helper, res Herald
" David, machinist Albion I. W.
" James, patternmaker A. I. W., bds 12 Johnson
Hague Mrs., res 158 Fort
" Wm., tinner, 70 Yates

Hahn Charles, sign writer, 69 Douglas, res 189 Johnson

Haigh Benjamin, engineer Victoria Fire dept., 82 Yates
Haines Mrs., wid, res Saanich road
Halcrow Peter, 61 Yates
Hale Geo., apprentice, 89 Chatham
" Richard Samuel, millwright, 89 Chatham
Haley John, A.I.W., res 56 Pembroke

Hall Alfred, tinner for McLennan & McFeeley, res 158 Fort
" Chas., of Hall & McCorkall, res Quadra
" Chas., hackman, res 138 Fort
" E. Mrs., 55 Broad
" F. J., res 43 North Park
" Fanny, wid Dr. James L., 170 Johnson
HALL FRANK WALTER, M.D., 60 Douglas
" Fred. J., clerk, 25 Yates
" Geo. A. B., dentist, 95 Douglas, res 43 North Park
" Goepel & Co., ins. agents, 100 Government, liquors, 28 Store. Tel. 83

Hall H. C., barrister at law, solicitor and notary public, 12 Chancery Lane, res Saanich road
Hall J., M.D., Homœopathist, Douglas cor Yates
" James D., of Hall & Lowe, res Vancouver City

Hall Lewis, dentist, 95 Douglas, res 45 Second
HALL & LOWE, photographers, over 63 Government
" Margaret, wid Thomas, res 7 Franklin
" Mary Ann, wid Philip John, res 158 Fort
" & McCorkall, repairing, Oriental Alley
" Philip John, res 158 Fort
" Richard, of Hall, Goepel & Co., res 94 Pembroke

Hall, Ross & Co., props Victoria Rice Mills, 66 Store. Tel 136
" Thos. B., of Hall, Ross & Co., res 45 Blanchard. Tel. 119
" Wm., foreman Vancouver Iron Works, res 42 Pembroke
" Wm. B., porter for Dixie H. Ross & Co., res 138 Fort

Hall Wm., barkeeper, Driard
" Wm., machinist, 17 Pioneer
" Wm., clerk, res 158 Fort
Hallett Eli, Market nr Douglas
" Geo., A. I. W., res Market nr Douglas
Halliday Geo., painter, bds 49 Herald
" James Augustus, principal Boys' Public school, res 50 Quadra
Halls William, gardener for Senator Macdonald
Halpenney Horace, painter for Joseph Sears, res 189 Johnston
" Wm., miner, 94 Pandora
Hambley Wm. John, blacksmith, res 41 Cadboro Bay road
Hamer Geo., carpenter, 132 Johnson
Hamilton —, laborer, 19 Chatham
" Mrs., widow, res 122 Fort
" Elizabeth, wid Hugh, 70 North Park

Hamilton Powder Co., William Gordon, agent, over 47 Government. Tel 61

Hamley Hon. Wymand, res Burdette ave cor Quadra
Hamlin L. B., C. E., Foul Bay
Hammond William, C.E., E. & N. Ry. Co., Beacon Hill Park, bet Toronto and Simcoe
HAMPSON & TERRY, dry goods, 59 Yates cor Broad
" William Spencer, of Hampson & Terry, res 131 Fort

BROUGHTON STREET.

CHAS. HAYWARD,

Funeral Director and Embalmer,

VICTORIA.

Telephone No. 48.

F. C. RICHARDS, Jr.,
Real Estate and Financial Agent,
NOTARY PUBLIC, &c., &c.

Choice Business and Residential lots for Sale. Farming, Timber and Mineral lands for sale.

FIRE AND LIFE INSURANCE.

No. 51 YATES STREET.

Hampton George, warehouseman, 58 Government
Hand Robert, laborer, 36 Kane
Hanes Peter, engineer, bds Railroad Hotel
Haney Julia Miss, domestic, 131 Cadboro Bay road
Hanington Ernest B. C., M.D., office 81 Fort, res 83 Fort. Tel. 139
Hankin Donald, tel operator, res 113 Chatham
Hankinson Kate Miss, waitress, 116 Douglas
Hannan Geo., bartender Grotto saloon
" James, stonemason, res 115 Blanchard
" James, mason, 8 Mears
" John, salesman, res 8 Mears
" John, res 8 Mears
" Wm., tinsmith, res 8 Mears
Hansen Antoine, painter, 57 St Lawrence
" Alex., rockdriller, bds Railroad Hotel
" Peter, city scavenger, 49 Discovery
" Peter, E. & N. Ry., Esquimalt road
" Samuel, druggist, 115 Government. Tel 185
" Neil, fisherman, 51 David
Hantz Frank, rear Bank Exchange saloon
Harbor master and Port Warden, W. R. Clarke, office 13 Store
Harcourt T., cabinetmaker, 167 Government
Hardaker Wm., machinist A. I. W., 43 David
Harding Evan, cook Vancouver hse
" Frederick James, gardener, 73 Richardson
" Thos., bakery, 75 Fort, res 82 Superior
Hare Michael, engineer, 263 Douglas
Hargraves George, surveyor, over 47 Government, res 36 Yates
Harlow E., driver V. T. Co.
Harman Geo., bartender, 1 Trounce Alley, res Johnson
" Thos., submarine driver, res Pritchard House
Harmony Hall, 81 View
Harnden Wm., machinist A. I. W.
Harold Geo., 2nd cook Driard
Harper James, brewer, 32 Herald
" Wesley, butcher for Van Volkenburgh & Bro.
Harris A., res 8 Churchway
" Agnes Mary Miss, Victoria west
" Agnes Miss, dressmaker, 18 View
" Capt. Annie, S. A., res 142 Fort
" Charles, packer for J. Weiler
" Claivorn, carpenter, 9 Alfred
" Dennis Reginald, J. P., of Lowenberg, Harris & Co., res 4 Belleville
" Ernest Arthur, collector, 41 Government, res Blanchard
" James, fireman Str Hope, res 7 Franklin
" John, 123 Chatham
" Mary Ann, wid John, 149 Fort
" Margaret Mrs., res 59 View
" Nellie Mary Miss, Victoria West
" Sam. Dale, miller, res Mary, Victoria West
" Wm., pressman, res 149 Fort
Harrison Alice Miss, res 43 Cadboro Bay road
" Alfred, res 43 Cadboro Bay road

Harrison Eli, jun., judge County Court of Cariboo, res 90 Cadboro Bay road. Tel 187

Harrison Eli, painter and paper hanger, and dealer in wall paper, paints, oils and glass, 108 Douglas, cor Pandora av, res 43 Cadboro Bay road

Harrison George B., driver, 75 Fort, res 6 Kane
" Lizzie Miss, res 43 Cadboro Bay road
" Jas. Bolton, alderman, 42 Montreal. Tel 153
" John, waiter, bds Railroad Hotel
" & McAllister, grocers, 69 Johnson Tel 155
" Louise Miss, 63 Mears
" May Miss, res 43 Cadboro Bay road
" Dr., bds Roccabella
" Richard, painter, 44 Princess av
" Wm., of Harrison & McAllister, res 107 Blanchard ave
Harrop John, painter, 28 Herald
Hart David, tobacconist, 110 Government, res 94 Chatham
" Delia Miss, 130 Fisguard
" E. A., ins. agent, 25 Bastion, res Bellot
" Harry, laborer, 61 Douglas
" John Jacob, of J. Hart & Co., res 43 Johnson

Hart John J., prop The Bazaar Indian Curios, 43 Johnston

Hart Rose Miss, 130 Fisguard
Harte Mike, cannery emp, 130 Fisguard

Hartford Fire Insurance Co., J. Nicholles, agent, 61 Yates

Hartly Samuel, carpenter, res 62 Kingston
Hartman Sigfried M., dentist, 61 Government, res 247 Yates

J. PALMER & SON,
IMPORTERS OF
Gelle Freres.
Roger & Gallet's.
Bertrand Freres.
Piver's.
Pinaud's.
Lubin's.
Colgate's.
Celebrated Perfumes.
1743 & 1745 Notre Dame, MONTREAL.

Hartnagel Gustave A., of Redon & Hartnagel
Hartnell Mrs. Henry John, widow, res 264 Yates.
Harvey Kemp, C P.N. Co., bds 70 Douglas
" George, clerk, res Belcher
" G. A., wharfinger C.P.N. Co.
" Rout, bookkeeper Turner, Beeton & Co., res Belcher
" Richard, miner, Vancouver house
Hasenfratz August, brewer, res rear 126 Fort
" Jacob, of Hasenfratz & Lawson, res rear of 126 Fort

Hasenfratz & Lawson, props City Brewery, 126 Fort

Hassell Edward Sutter, M.D., office 81 Fort, res Scoresby. Tel. 463
Hastie James, of Hastie & Lockhart, res 8 Pioneer

Hastie & Lockhart, importers and dealers in furniture, linoleums, carpets, pictures, and picture frames, 62 Government

Hastings Benjamin, stonecutter, 66 Rock Bay ave
" Minnie Miss, res Charles
" O. C., photographer, res Charles
Hattersly E., engineer, 45 Store
Hatton Emma H. Miss, res 70 Douglas
" Thomas, driver for V.T. Co.

F. C. RICHARDS, Jr.,
Real Estate and Financial Agent,
NOTARY PUBLIC, &c., &c.

Choice Business and Residential lots for Sale. Farming, Timber and Mineral lands for sale.

FIRE AND LIFE INSURANCE.

No. 51 YATES STREET.

Haughton E., clerk, res 6 Second
" James, druggist, res 6 Second
" John, policeman, 15 Churchway
" Thomas, of T. Haughton & Co., res South Road, Spring Ridge

Haughton T., & Co., dry goods and millinery, 88 Yates

Havener E. C., ship carpenter, California hotel
Hawes Geo. E., of J. P. Matthews & Co., 23 Erie
Hawkie —, carpenter, 94 Pandora
Hawkins Arthur, steward, 36 Yates, rooms Boomerang
HAWKINS JOHN, grocer, 59 Fort, res same
" —, agent, bds California hotel
" Violet Miss, 56 Broad
Hawksby Elizabeth Miss, 81 Quadra
" Wm., 81 Quadra
Hay Andrew Gordon, stonecutter, res 170 View
" Jessie, wid John, res 170 View
" James, blacksmith, bds 32 Blanchard
" Philip, boilermakers appr. A.I.W.
Hayes Alex., boilermaker A.I.W.
" Albert E., of Hayes Bros., 24 Broad
" Chas., clerk, 24 Broad
" Bros., bakers, 24 Broad
" Ernest, driver, 24 Broad
" H., engineer Albion I. W.
" Harry, secy Union Club, Douglas
" Henry, laborer, 127 Jonnson
" John, laborer, 45 Store
Hayes John, bartender, 68 Fort
" Wm., laborer, 127 Johnson
" Wm. Augustus, of Hayes Bros., 24 Broad
Haynes Albert H., clerk, Wells, Fargo & Co., res 96 John
" Arthur E., clerk, res 6 Parkington
" Geo. Henry, student, 96 John
" Geo. Washington, of H. F. Heisterman & Co., res 96 John
" Edith Mrs., 27 Broughton
" Wm., musician, 6 Parkington

Hayward Chas., Pioneer sash and door factory, undertaker, contractor and builder, Broughton cor Langley, res 109 Vancouver. Tel 48, res Tel 594. *See Card advs*

Hayward Charles, jun., paying teller Dom. Govt. Savings Bank, 109 Vancouver
Haywood Jos, res 2 Cadboro Bay Road

Heal David, & Co., stoves and tinware, 99 Johhson

Heal D. C., of D. Heal & Co., res 166 Yates
" John A., tailor, 101 Johnson
Healey John, machinist Albion I. W.
Heanski A., cook, nr North Park
Heany Alex., drayman, 147 Michigan
" Jane Miss, 28 Blanchard
" Joseph, drayman, 28 Blanchard
Heard Fred. Wm., tailor, res Humboldt
" Lilly Miss, res 10 Bay
HEARNS HENRY, dyer and cleaner, 53 Douglas, res 113 Chatham
Heateiley Saml., laborer Water Works
Heathcote G. V., freight clerk Str R.P. Rithet
Heatherbell Wm., bricklayer, res 173 Cook
Heathfield M. T. Miss, 6 Scoresby
" S. L. wid Edwin, res 6 Scoresby
" V. L. Miss, 6 Scoresby

Heathorn Arthur, prop. Central coal yard, 90½ Government. Tel. office 470, yard foot of Johnston ,Tel. 171, res 3 Bridge

HEATHORN WM., prop Rock Bay Tannery, cor John and Bridge, res 3 Bridge. Tel. 559

Heathorn Wm. Elisha, res 3 Bridge

Heay Alex., boilermaker, 113 Chatham

" Horace, boilermaker, 113 Chatham

" Eleanor wid James, 113 Chatham

" Walter, 113 Chatham

Hecker sley James, expressman, Driard

Hedges Francis Ferdinand, clerk H. B. Co., res 61 North Park

" Alex. Augustus, clerk H. B. Co. res 61 North Park

Hefferman Ralph., waiter Driard

Hegmin Frank, bookkeeper, 45 Store

Heisterman Barnard S., clerk, 8 Bastion

Heisterman Henry Frederick, of H. F. Heisterman & Co., res 295 Douglas. Tel 560

Heisterman H. F., & Co., real Estate, Financial and Insurance agents, 8 Bastion sq. Tel 55. *See Adv p. 466,*

Heller Julius, A.I.W., res 70 John

Helman John Louis, jeweller, 109 View

Helmcken Henry Dallas, of Drake Jackson & Helmcken, res 2 Belleville

HELMCKEN JAMES DOUGLAS physician, & surgeon 20 Fort, cor Langley, res same. Tel 558

" John Sebastian, Physician, res 2 Belleville

Henderson Antoine, V. T. Co., res 19 Broughton

" Andrew, bartender

HENDERSON DIRECTORY CO., publishers, P. O. Box 278 *See Adv*

" H. S. T., surveyor, bds Occidental hotel

" Joseph N., of Langley & Co., res 253 Fort

Henderson Leonard G., of Henderson Directory Co., res 144 Fort. P. O. Box 278

Henderson & Parker, real estate, 67 Government

" Paul, of Henderson & Parker, res Richmond road

" Sam-Henry, painter, 26 Farquhar

" Thos., bartender Union Club

" Thos. M., of Langley & Co., res 253 Fort

Hendry Thos., match factory, 23 Work

Henley John, painter, bds California hotel

Henly Henry, hotel, Clover Point

" Neil., res Clover Point

Henry Clara, wid Alex., 35 View

" Thos., upholsterer, res 167 Johnson

" Wm., upholsterer Hastie & Lockhart

Henski August, mattress maker Jacob Sehl, res Caledonia av

" Frank, res Chatham

" James, J. Sehl, res Caledonia av

Hepworth Frank H., tailor, 195 Pandora av

" Jas., tailor, res 195 Pandora av

Herberger —, machinist Albion I. W.

Herbert S., cook Driard

Herd George, carpenter, 51 McClure

" John, millwright, 51 McClure

" Jennie Miss, 51 McClure

HERITAGE HENRY JOHN, builder, 66 King's road

BROUGHTON STREET.

CHAS. HAYWARD,

Funeral Director and Embalmer,

VICTORIA.

Telephone No. 48.

F. C. RICHARDS, Jr.,
Real Estate and Financial Agent,
NOTARY PUBLIC, &c., &c.

Choice Business and Residential lots for Sale. Farming, Timber and Mineral lands for sale.

FIRE AND LIFE INSURANCE.

No. 51 YATES STREET.

Herman Fred., prop. Vic Shaving Parlor, 108 Government
" Wm., music teacher, 52 Blanchard
Heron Robert, of Mann & Heron, res 29 Broad
Herren John, lineman for V. & E. Tel Co.
Herring Wm. John, porter, 36 Yates
Hett Harry M., clerk, res 1 South Park
" J. Roland, barrister, 16 Chancery lane, res 1 South Park
Hewartson W. Mrs., fancy goods, 111 Fort
" Wm., sen., 111 Fort
" Wm., jun., 111 Fort
Hewett Fleming, farmer, 150 View
Hewlett Chas., seargent "C" Battery, 16 Beechy
Hewlings E. J., res 1 Third
" Fred. H., supt of Victoria Gas Co., res 2 Pembroke
" J. Quantock, cor Bay and Third
Heywood Harry, reporter Times
Hibben James Parker, clerk, res 116 Pandora av
" T. N., & Co., stationers, 69 Government. Tel 22
" Thos. Napier, jun., clerk, res 116 Pandora av
" Thomas Napier, sen., of T. N. Hibben & Co., res 116 Pandora av
Hick George, gardener, 3 Pleasant
" Thos. John, 15 Humboldt
Hick Wm., clerk Pendray & Co., res 15 Humboldt
" Wm., res 9 Pioneer
Hickie Patrick, marine engineer, 238 Johnson
Hicks M.D., widow John, res 158 Michigan
" —, res 97 Cormorant
" Robt., pilot, 80 Pembroke
" Thomas Bain, 32 Oswego
" Wm., watchman Rock Bay Saw Mill
" Wm., farmer, Saanich Road
HIGGINS DAVID WM., pres National Electric Tramway & Lighting Co. (Ld.), res 157 Cadboro Bay Road. Tel 592
" Frank, law student, 157 Cadboro Bay Road
" James T., gardener for Lt. Governor, res Govt House grounds
" John Thomas, florist, 25 Vancouver
" Wm. Ralph, of Bouchier & Higgins, res Scoresby
Highland W. H., brass finisher A.I.W.
Hilbert Albert Ed., student, bds 178 Yates
HILBERT RICHARD, boots and shoes, 74 Yates, res 168 Fort
Hill Eggerton Boyd, at Teague's Drug Store, bds 112 Pandora
Hill W. H. E., contractor, bds Occidental
Hilliard Joseph, grocer, 30 Store
Hills Rt Rev George D. D., Bishop of Columbia, and rector of Christ Church Cathedral, Anglican, 40 Burdette av
Hills Rose Miss, res 168 Fort
Hillyer Miss Alice, nurse, 75 View
Hindmarsh Mrs. Elville, wid Henry
Hilton Benjamin, cabinetmaker, res 66 North Park
" Joseph, clerk, res 66 North Park
" Squire, hansom cab driver, 66 North Park, Tel 120

Hinds Francis, painter, 123 Douglas, 129 Quadra
Hingley —, machinist Albion I. W.
Hinshell E., Vancouver House
Hinsky Angus, at J. Sehl, 191 Chatham
" Constance, widow Michael, 191 Chatham
" Jas., emp. J. Sehl, 191 Chatham
Hirst Wm., machinist Albion I. W.
Hiscocks Edwin Hilliar, druggist's asst Langley & Co., res 12 Frederick
Hoar W., baker, 91 Niagara
Hoatson John, machinist, Vancouver House
Hoden Alex., granite cutter, res 107 View
Hodge Wm., horseshoer, 115 Johnson, res Oscar
Hodges Edward, Johnson nr George
" Mary Mrs., wid Thomas, res Johnson nr, George
" Thomas, bricklayer, Johnson nr George
Hodgson Hutchinson, carpenter, South Road

Hodnett Alfred, prop. Brunswick hotel

Hodnett Alexander A., res Brunswick hotel
" Wm. E., res Brunswick hotel
Hoff —, 92 View
Hoffar W., machinist Albion I. W.
Hoffman Chas., emp Van Volkenburgh Bros., res 120 Toronto
Hogarth Jas., carpenter, 11 King's Road
Hogg Euphemie, wid Andrew
Holden Emery, stablemen, 22 Pandora
" Fred. Chas., clerk, 41 Langley res 38 Humboldt
Holland Fred., carpenter, 60 John
" Joshua, contractor and builder, 60 John. Tel 596
Hollings Henry, laborer, 171 Johnson
Hollins —, farmer, Edmonton

HENRY PORTER,
MANUFACTURER OF
LEATHER ✦ BELTING
Makes a specialty of large Belts, and sells them on fullest guarantee.
436 Visitation Street.

Hollway Robt., printer, 121 Michigan
Holly Geo. Mrs., Pembroke nr Quadra
Holman J. R., lineman Victoria-Esquimalt Telephone Co., bds Occidental
Holmes Alex., messenger Govt. offices, James Bay
" Arthur, clothing, 78 Yates, rms 21 Broad
" Byron, 135 Pandora ave
" J., Occidental hotel
" Josiah Greenwood, Lt.-Col., commandant "C" Battery, Royal School of Artillery, res Work Point
" Mendall, seal hunter, bds 23 Government
" Peter, Capt str. Nell
" Wm. C., engineer, 48 Pembroke
Holness James, cigars and confectery, 84 Yates, res 91 Fort
" Miss, res 91 Fort
Holtz Chas., E. & N. Ry., bds Occidental hotel
Homan Frederick, laborer, res 77 View
Hood David Goodsin, shoemaker, 68 Broad
" James, drayman, 26 Green
" James, driver, 18 Yates, res cor Chatham and Cook
Hookway Arthur Frederick, organist, 32 Fourth
Hooper D. G., shoemaker, 68 Broad

F. C. RICHARDS, Jr.,
Real Estate and Financial Agent,
NOTARY PUBLIC, &c., &c.

Choice Business and Residential lots for Sale. Farming, Timber and Mineral lands for sale.

FIRE AND LIFE INSURANCE.

No. 51 YATES STREET.

Hooper Matthew, miner, res Ross Bay, Fairfield Road
" Wm., engineer, 15 Fort, res Clark
" Sarah Miss, waitress Occidental
Hooson Edward, night watchman, 18 Princess av
Hopfenzitz Joseph Leonard, sign painter, 98 Douglas, bds Occidental
Hopkins Zachariah Morton, carriage-maker, bds California hotel
Hopper John Thos., prop. Victoria hotel, 71 Fort, res 86 Fort
Horman —, pattern maker Albion I. W.
Horne Henry Richard, asst car inspector E. & N. Ry., res Victoria W
" Thomas, cab driver, 34 Blanchard
Horner Chas., shoemaker, 74 Fort
Horsley Samuel, plasterer, res 260 Johnson
Horton Lizzie Miss, dressmaker, res 149 Chatham
" John, constable, res Churchway
" L. M. Miss, teacher Spring Ridge School, Chambers, res 149 Chatham
" Robt. J, H. B. Co., 149 Chatham
Hosking Hannah, wid Christopher, 18 Rae
Hotz Catherine Mrs., Colonist hotel, Beacon Hil Park
Houlihan —, farmer, Edmonton
Houston Wm., machinist, Spratt's wharf
Howard Florence Eleanor Miss, res 60 Rae
" Henry, compositor Times, bds 113 Chatham
" Harry, tinner, 99 Johnson, bds Colonial
" J. T., Esquimalt. Tel 501 B
" S.R., piano tuner, 71 Government
" Eleanor A. Mrs., widow F. A., res 60 Rae Tel 577
" Rosa Miss, 51 Broad
Howe Mining Co. (Ld.), Edward Crow Baker, secretary treasurer
Howell Alfred, South road, nr Fernwood road
" Benjamin Ernest, South Road
" Harry, clerk, 69 Fort, res South road nr Fernwood Rd
" Lennox, bookkeeper, 10 Yates, res 144 Fort
" W. H., 176 Yates
Howerth Harry, tinner, bds Railroad hotel
Howiston Jemima Miss, dressmaker, 130 Simcoe
Howitt Ada Miss, Menzies nr Rithet
Huddleston Joseph, mariner, res 5 Humboldt
Hudson's Bay Co., 66 Wharf. Tel 47
Hufman A., butcher for Van Volkenburgh & Bro.
Hughes Agnes Miss, dressmaker, res 231 Yates
" Dick, laborer, 132 Johnson
" James H., carpenter, res 49 Second
" Jacob McDonald, clerk, 15 Bay
" James Ezekiah, carpenter, 49 Second
" John, fireman E. & N. Ry., res Nanaimo
" John, pensioner, res 231 Yates
" Morris, clerk, res 231 Yates
" Thos., constable, res Pandora
Humber Arthur, druggist's assistant, res Topaz ave
" Fred. Stewart S., bricklayer, 45 Gorge Road

Humber Luke, bricklayer, Topaz ave
" Morris Luke, res Topaz ave
" Russell, res Topaz ave
" Morris, sr., brick mfr., res Topaz ave. Tel 527
Hume James, driver fire dept, res 26 Pandora
" Jerry, bds California
Humphreys R., surveyor, 3 Quebec
" Hon. Thomas Basil, M. P. P., 69 Belcher
" Thos. Stanley, 69 Belcher
" W., bds Union Club
Hunt John, gardener, Burnside road

Hunter Joseph, chief engineer and genl supt E. & N. Ry Co., res 49 Birdcage Walk Tel 591

Hunter Mary E. Miss, 64 Fort
" Mary Ellen Miss, dressmaker, 32 Blanchard
" Richard, chief landing waiter, res 239 Cook Tel 64
" Walter, school teacher, 62 North Park
Huson A. W., 3 Princess ave
" George, 3 Princess ave
Huston Wm., machinist Spratt & Gray
Hutcheson Harry, 22 Kane
" Wm., plasterer, bds Brunswick
Hutcheson Frank, 38 Churchill
" James, of J. Hutcheson & Co., res 38 Churchill
" rev. James, Presbyterian 8 Pioneer
HUTCHESON J., & CO., general dry goods, 70 Government
" Jennie Miss, 38 Churchill
" Robt., electrician, 34 Michigan
" Matthew, electrician, mgr V.E.I. Co., 20 Langley, res 34 Michigan
Huxtable Agnes Miss, clerk, res 90 Pandora
" Robt. T., painter, res 90 Pandora
" Wm. H. jun., machinist, res 90 Pandora
" Wm. H., janitor Public School, res 90 Pandora

Hyams Samuel S., optician, 27 Fort, res 73 Broad
Hylan W. J., mechanist A.I.W.
Imbert C. A., carpenter, res 171 Superior
" George, cornice worker for McLennan & McFeely, res 171 Superior
" D. I., clerk, bds 33 South Park
Imorsen Geo., waiter, res 58 Herald

Imperial Fire Ins. Co. of London, R. P. Rithet & Co., agents, 61 Wharf. *See adv under Contents*

Indian Bazaar Curios, Furs and robes, John J. Hart & Co., props, 43 Johnson
" Church, 20 Herald
" department, Lt. Col. J. W. Powell, Indian superintendent; Hon. A. W. Vowell, Indian Reserve comm., 20 Douglas cor Courtney

Inland Revenue department, Wm. Gill, inspector; Richard Jones, collector, office Custom House building
Innes Adam, teamster, 14 Caledonia av
" Chas. B., clerk Bank of B. C., res Esquimalt
" Wm., 14 Caledonia av
Innis Harry M., Bank of B.N.A., res 14 Young

BROUGHTON STREET.

CHAS. HAYWARD,

Funeral Director and Embalmer,

VICTORIA.

Telephone No. 48.

F. C. RICHARDS, Jr.,
Real Estate and Financial Agent,
NOTARY PUBLIC, &c., &c.

Choice Business and Residential lots for Sale. Farming, Timber and Mineral lands for sale.

FIRE AND LIFE INSURANCE.

No. 51 YATES STREET.

I. O. O. F. Hall, 87 Douglas
International Business College, W. H. Routledge, 178 Yates
Inverness Salmon Cannery, Skeena River, Turner, Beeton & Co., agents, Wharf
Iredale Wilson, carpenter, res 117 Chatham
" Wilson, carpenter, bds Brunswick
Ireland Moses Amos, logger, 130 Douglas
" Chas., foreman militia stores, 22 Menzies
" M. C. Mrs., dressmaker, 130 Douglas
" Wm., carpenter, 70 Broad, res 22 Menzies
Irvine David, butcher, res North Park
" Charlotte Mrs., widow Arthur, dairy, res Oscar nr Moss
" D. R., bds Occidental hotel
" P. Æ., depy attorney general, res 47 Cook. Tel. 110
" Robt., laborer, 118 North Park
" Wm., contractor, South Road, Spring Ridge
" Wm., policeman, 154 Pandora
Irving Edward Bond, 130 Quadra
" George Melbourne, shoemaker, res Superior
" John R., ship carpenter bds California hotel
" Capt. John, mgr. C.P.N. (Ltd.), res 73 Menzies. Tel. 543
Irving Robert, res Spring Ridge
" Robert, freight and pass. agent C.P.R., 75 Government, res 32 Churchway

Irving Thomas Lewis, boots and shoes, 90 Yates, res Birdcage Walk nr Michigan

Irwin Dixon, accountant, res Saanich road
" Wm., clerk Customs, res Saanich road
Isaacs J., res 119 Chatham
Island Market, Robt. Porter & Sons, 104 Johnson
" Railway Wood Co., Wm. Innis, agent, 45 Store
Islander, Steamship C.P.N. Co., Capt., George Radlin
Jack Alex., contractor, res 48 Michigan
" Mrs., widow, res 121 Superior
Jackinson J., watchmaker, 49 Johnson
Jacklin Chas., moulder A. I. W., 44 Herald
" Thos., stove moulder A.I.W., 44 Herald
" Mrs., widow, 44 Herald
Jackman James, teamster, 159 Fernwood road
" Sam., harnessmaker Fred. Morris, res 163 Fernwood road
Jackson Andrew, res 8 James
" Alexander James, res 68 Fourth
" Fred. Augustus, druggist, res 30 Michigan
" Geo. Edward, machinist A.I.W., Fourth near Hillside
" George R., tailor, res 186 Fort
" James Andrew, biscuit baker, res 24 Quadra
" J. E., mechanist app. A.I.W.
" John, shoemaker, res 9 Bay
" John Smith, butcher for Van Volkenburg & Bros., res 26 Frederick

Jackson J.B., Mrs. Pioneer Electric Works, 89 Yates, res same
" Margaret Mrs., wid Edward Henry, 68 Fourth
" Oliver, foreman, res 9 Bay
" R. E.; Q.C.,of Drake, Jackson & Helmcken, res 18 Richardson, Tel 545
" Richard, clerk, 73 Wharf, res 30 Michigan
" Stewart, marble cutter, 135 Douglas
" T. H., Intelligence office, 144 Government
" W., & Co., druggists, Douglas cor Johnson
" Wm., jun., of W. Johnson & Co., res Birdcage walk nr Michigan
Jackson W., baker, 91 Niagara
" Wm., M.D., coroner and quarantine officer, 95 Douglas, res 30 Michigan. Tel 132, res 35
" William R., res 112 Fort
Jacobs Dan. P.,waiter,res 274Johnson
Jaeck Jules Fred., druggist, res cor Douglas and Fort
Jagers capt John F., str "Yosemite," res 89 North Park
James Bay, coal and woodyard Mrs., H. Warren 38 Government tel 65
" Bay Ward school, Miss Christina Forrest and Miss Christina Lorimer, teachers, Kingston bet Oswego and Montreal
" David, cabinetmaker, res Esquimalt rd
" Francis T.,coachman,2 Belleville
" R., miner, Vancouver hotel
" Wm., bricklayer, 45 Store
Jameson —, laborer, 171 Johnson
Jamieson Laughlin, machinist Albion Iron Works, 137 Pandora ave
" Michael, carptr., 137 Pandora av
" Bertha Miss, 45 Montreal
" Luta Miss, res 45 Montreal
" Peter, baker, res 254 Johnson
" Robert Hamilton, salesman, res 45 Montreal

Carpets,
Floor Coverings
and Curtains.
The Largest Stock in the Dominion is carried by
THOMAS LIGGET,
1884 Notre Dame St., - MONTREAL.
Mail Orders promptly filled and Samples forwarded.

Jamieson Robt., wholesale and retail bookseller and stationer, 92 Government, res 29 Rae. Tel. 63
Jamieson Wm., carpenter, 55 Douglas
Janes Jane., widow Alfred, 13 Green
" A. M. Mrs., 39 North Park
Janion A. I. wid Richard, res Blanchard, nr Pembroke
Japanese Bazaar, Chas. Gabriel & Co., 49 Government
Jaques George, watchmaker & Jeweller 127 Fort, res same
" Josiah, merchant, 45 Store
Jardine John, painter, res 98 Blanchard av
Jarrett Benjamin Wm., bartender, 71 Fort
Jarvis Wm., stevedore, res Victoria West
Jay & Co., seedsmen, 13 Broad, nurseries 255 Cook
" Geo., of Jay & Co., res 255 Cook
" Geo., jr., barrister, of Yates & Jay, res 23 Birdcage Walk
JECOBY HENRY secy Perry Creek Gold Mining Co., Ld., over 41 Government bds Union Club
Jeebes Allan, laborer, First nr Hill side av
Jeffree K. Miss, res head of Yates
" Sarah, wid. Richard. res 107 morant
" W. J., clothing, 40 Yates
Jeffrey Joseph, porter Adelphi saloon
" R. Mrs., widow, 107 Cormorant

F. C. RICHARDS, Jr.,
Real Estate and Financial Agent,
NOTARY PUBLIC, &c., &c.

Choice Business and Residential lots for Sale. Farming, Timber and Mineral lands for sale.

FIRE AND LIFE INSURANCE.

No. 51 YATES STREET.

Jeffrey Robt. Milne, bookkeeper, 34 Fort, res 34 Ritbet
Jeffs Thos., painter, Chambers nr South road
" Thos. John, painter, Walnut nr Cedar Hill
Jelfs Geo., gardener F. S. Barnard, Belcher cor Pemberton Rd
Jemmet W. S., capt., 66 Rae
Jenkins Chas., millwright, res Victoria West
" D. Mrs., 147 Chatham
" David John, carpenter for Chas. Hayward, res Chatham
" E., laborer, Vancouver hotel
" George, 21 Government res Russell Station
" James, bricklayer, 11 Princess av
" John Thos., 54 Discovery
" Marion Miss, of Jenkins & Stevens, res 39 Pandora
" & Stevens, millinery, etc., 111 Douglas
" Wm., 39 Pandora ave
" Wm. Henry, A.I.W., 147 Chatham
Jenkinson Annie Miss, saleswoman, res 46 Douglas
" Chas. Wm., asst collector Victoria city and dist., and Esquimalt, Government Buildings, res 45 Vancouver
" Henry, gardener, res 96 Fort
" Eliza wid George, boarding house, 46 Douglas
Jenkinson Wm., watchmaker, 61 Johnson, res Douglas
Jennings Arthur, 120 Cormorant
" Bessie Miss, 120 Cormorant
" C. Miss, clerk, res 120 Cormorant
" John, laborer, Topaz av
" Kester, 116 Cormorant
" Thos., 120 Cormorant
Jenns Louis H., clerk, res 144 Douglas
" Percy A., clerk Bank of B. C., res Douglas
" Percival, rev rector of St. John's Church, Anglican, res Douglas bet Herald and Fisguard
Jensen Victor, saloon, 4 Langley Alley

Jensen Wm., prop Occidental hotel, Wharf cor Johnson

Jephson Hiram, porter, res Chatham
Jepsen Hans, stableman for Victoria Transfer Co., rooms 19 Broughton
Jerow A., blacksmith Albion I. W.
Jesse Frank W., law clerk C.E. Pooley, res 67 Montreal
" Matilda widow Robert, 67 Montreal
" Walter H., law clerk C. E. Pooley, res 67 Montreal
Jeuffrer John, 43 Humboldt

Jeune Frederick, prop Victoria Sail Loft, 125 Government, res Fourth

Jessop J. C., wheelwrigt 34 Pioneer
" George fireman bds Railroad Hotel
" Grant, drug clerk, res 197 Johnson
" John, Dominion Immigration agent, res 186 Yates
" Wm., carriagemaker, 34 Pioneer
Jeves Geo., bricklayer, 21 Second
Jeune Fred., sail loft, Government, res Fourth nr Bay
Jewell Frank, clerk, 91 Blanchard
" Henry, second hand store, 77 Yates, res 91 Blanchard
Jewish Synagogue, Blanchard cor Pandora

Jobson J. H. nightwatchman A.I.W.
Jobson Wm., helper Albion I. W., res Saanich road
John Bedlington Harold, draughtsman B. C. Govt., res 9 Bellott
" Robt. Franklin, warden Victoria Gaol, res same
" Samuel, cooper, res Craigflower road
Johns Albion, machinist, res Craigflower Road
" Eliza Miss, 14 Frederick
" Wm., contractor, 19 James
Johnson Adam, lab, Chambers cor Bay
" Arthur P., clerk, 71 John
" Edward, clerk, 71 John
" Edward Cody, 71 John
" Edward E., currier, 71 John
" Edwin, barrister, 92 Belleville.
" Emma Miss, bds 41 Quadra
" E.M., real estate, 80 Government. Tel 74
" H. P., clerk, 65 Yates, res 9 Erie
" Harry, waiter Railroad hotel
" James, stableman, 103 Fort
" Jennie Miss, dressmaker, 29 Elizabeth
" John, 29 Elizabeth
" John A., of Johnson, Walker & Flett, res Pioneer
" Katherine, widow Obediah, 26 Beechy
" Maud Miss, 9 Erie
" Mary wid Hugh, 29 Elizabeth
" Nellie, wid Noel, 20 Beechy
" Noel Geo. Mrs., prop New York restaurant, 65 Yates
" Oliver, expressman, South road, Spring Ridge
" Swan Mrs. capt. 173 Simcoe
" Thos., clerk, res 29 Elizabeth
" Thos., laborer, 28 Farquhar
" Thos. Halcrow, capt, res 9 Erie
" W. R., A.I.W., bds Vancouver House
" Walker & Flett, props Queen City Planing Mills, Government st, Rock Bay. Tel 564
Johnson Wm., driver for J. Parker, res 28 Farquhar, cor Quadra
Johnston Angus Rutherford, res Toronto
" Alice Leonora Miss, teacher, 250 Yates
" Coliner, expressman, Spring Ridge
" Edward, tanner Rock Bay Tannery
" James, expressman, res 28 Simcoe
" James, laborer, Chambers nr Queen's av
" Jessie Miss, 12 Amelia
" John, clerk M. W. Waitt & Co., res 250 Yates
" John, 9 Churchway
" John Byrnes, grocer, 30 Humboldt
JOHNSTON MATTHEW TROTTER, mangr. Findley, Durham & Brodie, res Union Club
" Mary Elizabeth Miss, res 250 Yates
" Nellie Miss, clerk, res 28 Simcoe
" P. T., & Co., seedsmen, 28 Fort, nurseries 151 Cadboro Bay Rd
" Philip Thos., of P. T. Johnston & Co., res 151 Cadboro Bay road
" Reinholt J., of Powers & Johnston, 12 Yates
" Robt. Henry, clerk, res 151 Cadboro Bay road

BROUGHTON STREET.

CHAS. HAYWARD,

Funeral Director and Embalmer,

VICTORIA.

Telephone No. 48.

F. C. RICHARDS, Jr.,
Real Estate and Financial Agent,
NOTARY PUBLIC, &c., &c.

Choice Business and Residential lots for Sale. Farming, Timber and Mineral lands for sale.

FIRE AND LIFE INSURANCE.

No. 51 YATES STREET.

Johnston Street Ward School, King's rd
" Thomas, res 28 Farquhar
" Wm., printer, 28 Simcoe
" Zilla Mrs., res Toronto
Jonasson Andrew, cabinetmaker, 217 Cook
" John, carpenter for John Weiler
Jones A.W., Capt., agent Canada Life Assurance Co., and real estate agent, dis. paymaster, dist No. 1, 36 Government, res Labouchere. Tel office 198
" Albert Ed. C., stenographer, res 54 Pandora
" Annie G. Miss, 20 Wharf
" Arthur, clerk, 42 Herald

Jones Bros., photographers, 60 Yates

Jones Cecilia Mrs., res 110 Superior
" Charles, sen., res 54 Pandora
" Charles E., druggist, 31 Yates
" Charles F., stenographer, bds 133 Quadra
" & Co., stenographers and typewriters, 6 Bastion
" Deacon, bartender Senate Saloon
" Edith Miss, domestic, 20 Humboldt
" Edwin, tinsmith, 42 Herald
" Frederick Crosly, of Fee & Jones, res 28 Pioneer
" George Lester, bartender Vancouver hotel
Jones Gustave, cigar maker, 37 Birdcage walk
" Henry, emp C. Morley, res Prospect
" Henry J., bookkeeper, 61 Pandora av
" James, brass finisher A.I.W., res 193 Douglas
" James McNabb, painter, 31 View
" Jennie Mrs., 244 Yates
" John, of Jones & McNeil, res 138 Chatham
" John, of Jones Bros., res 54 Pandora
" John Boyd, of Stephenson & Jones, res 23 View
" John T., of Croghan & Jones, res 136 Cormorant
" L., wid Richard, 85 Henry &
" McNeil, livery stable, 109 Johnson. Tel. 182
" Mrs., 3 Quebec
" Richard, collector Inland Revenue, and inspector W. M. and Gas, office 54 Langley, res 110 Superior
" Robt., of Jones Bros.
" S., bartender Brunswick saloon, 115 Yates
" Samuel, bartender, 51 Government, res Yates
" Sarah Miss, Belcher nr Moss

Jones Stephen, jun., prop Dominion hotel, 119 Yates

Jones Stephen, sen., 119 Yates

Jones T. J., & Son, dentists, room 4 over Bank of B.C.

Jones Thos. Compton, boat builder and boats to hire, 20 Wharf
" Thos. H., D.D.S., of T. J. Jones & Son, res 246 Fort
" Thomas Joseph, L.D.S., of T. J. Jones & Son, res 246 Fort
" Thos. McNabb, of Jones Bros., res 54 Pandora

Jones Thomas, jun., porter, 10 Yates' bds Dominion House
" Thos. W., compositor, res 135 Quadra

Jones W. H. Macnaughton, physician and surgeon, res 9 and 11 Bastion.. Tel 165

Jones Wilfred Roger, clerk Bank of B. C., 8 Quebec
" Wm., blacksmith A.I.W.
" Wm., cigarmaker, res Humboldt
" Wm., prop Regent coal Yards, 22 Store, res 42 Herald
" Wm. (Deacon), bartender, rms 20½ Government
" Wm. Artley, bricklayer, 29 Third
" Wm. Thos., A.I.W., 13 Pioneer
Jorand Henri, prop Roccabella Boarding house, 22 Victoria Crescent
" Miss, res Roccabella
Jordan Carl, res Mary, Victoria West
" Chas., driver, 11 Store, res Esquimalt Road
" G. W., of Goodwin & Jordan
" John, painter, 98 Blanchard
" Wm., city bakery, 11 Store, res Esquimalt Road
Joseph Barney, 43 Store
Joslyn Charles S., 141 Chatham
" Wm. E., bookkeeper, 8 Pioneer
Jowle Alf. James, 56 Dallas Road
Joyce Alfred, plasterer, 65 King's rd
Jubilee Saloon, 49 Johnson
Juleff Fred., bds 15 Humboldt
Jonnasson Andrew, 217 Cook
Kaffee Angel, res Catherine, Victoria W
Kains Tom, D.L.S., Lands & Works dept, res Dallas road cor Lewis
Kammerer Christian Wm., of T. N. Hibben & Co., res 17 Putnam
Karger Shultz Ferdinand, carpenter, 97 Yates
Karmode Francis, clerk, res 87 Henry
Kates Lorne, porter, res 84 Yates
Kaufman E. G., musician, 29 Kane

HENRY PORTER,
Manufacturer of
Sonora Tanned Lace Leather,
Guaranteed to be the toughest in existence.
436 Visitation Street.

Kaye —, machinist A. I. W.
" Ernest E., clerk, res 111 Fisguard
" James, teacher Boys' P. School, res 111 Fisguard
Keast Arthur, depy registrar Supreme Court, and depy registrar County Court of Victoria, res 180 Douglas
" Hubert, 180 Douglas
" Ada Miss, 5th asst teacher Girls' P. School, res Douglas
Keathley Geo., engineer, 63 Humboldt
Keathy Geo., emp J. Weiler
Keefe capt. Michael L., quartermaster "Louise," 263 Johnson
Keefer G. A., C. E., res Pemberton road Tel 562
Keldie Robt., cabinetmaker, res 8 Pioneer
Keenan —, machinist A. I. W.
Keller R., Esquimalt. Tel 501
" John Watson, of Keller & Burris, res 161 Yates
" & Burris, Plaster Paris work, sewer pipe and building material, 161 Yates cor Quadra, Pottery on Constance Cove road
Kellog Clara May Miss, res 32 Rithet
" Isabella M. Mrs., res 32 Rithet
" Isabella Miss, res 32 Rithet
Kellogg Edward C., druggist, cor Douglas and Yates, res 181 Pandora
Kelly Andrew J., tinsmith for S. L. Kelly & Co., res 228 Yates

F. C. RICHARDS, Jr.,
Real Estate and Financial Agent,
NOTARY PUBLIC, &c., &c.

Choice Business and Residential lots for Sale. Farming, Timber and Mineral lands for sale.

FIRE AND LIFE INSURANCE.

No. 51 YATES STREET.

Kelly David Lonzo, shipwright, 56 Rock Bay av
" Emma C. Miss, res 228 Yates
" Frederick, plumber, 160 Government, res Chatham
" Geo. P., 130 Cook
" Hendry, res 86 Chatham
" Jas. Alex., apprentice, 33 Bridge
" J. Albert, tinsmith, res 228 Yates
" James, carpenter, res Bridge
" John, laborer, res 44 John
" James, laborer, 19 Chatham
" Samuel Benj., bookkeeper for S. L. Kelly & Co., res 228 Yates
" Samuel Leon, of S. L. Kelly & Co., res 228 Yates

Kelly S. L., & Co., stoves and tinware, 22 Yates. Tel 81

Kennedy David, engineer, res 15 Montreal
" John, engineer, res Craigflower Road
" Lachlan, rooms 59 Superior
" Geneve Mrs., res 18 Michigan
" Thos., engineer, res Beacon Hill Park nr Barracks
Kennell Godfrey, kalsomining and cleaning, res 46 Blanchard
Kenning James Alex., clerk Ames, Holden Co., res Frederick
Kent C. Herbert, clerk, res 243 Yates
" Chas., city treasurer, res 180 Yates
Kent Herbert, manager M. W. Waitt & Co., music store, res 243 Yates
" Wm., carpenter, res 63 Johnson
Kenward Alex., baker, 91 Niagara
Kenyon Richard, wood worker, res 110 Johnson
Keown Frank, painter, res 8 Amelia
" George, cigar maker, res cor 12 Amelia
" James, carpenter, 8 Amelia
Ker David Russell, of Brackman & Ker, res cor Blanchard and Discovery
" Jessie, widow Robert, res cor Blanchard and Discovery
" Robert James, cashier, res cor Blanchard and Discovery
" Walter, bookkeeper Brackman & Ker, res cor Blanchard and Discovery
Kerg Beatrice Miss, res 20 Pioneer
" Annie Miss, 20 Pioneer
" Lizzie Miss, dressmaker, 20 Pioneer
" Barbara, widow Nicholas, 20 Pioneer
Kermode Ed., ship carpenter, 87 Henry
" Sarah Miss, teacher, 87 Henry
Kerr David E., 1st asst teacher Boys' Public school, res 287 Yates
" John, carpenter, rear 112 View
" John Blain, journalist, 121 Superior

Kerr John Robert, agent for J. K. Gill & Co., subscription books, Broad nr Trounce Alley, bds Douglas House

Kerr Peter, laborer, 13 Collinson
" William, furniture and stove dealer, 110 Yates, res same
Keryges Miss, dressmaker for D. Spencer
Kesslar Henry, master mechanic Albion I. W., res 151 Chatham
Ketley George, engineer, res 63 Humboldt

Kettle Wm. Henry, machinist, 52 John
" William Alfred, apprentice to Goodwin & Jordan, res 52 John
Keyes Richard J., laundry, 103 Fisguard
Kidder John, stonemason, 40 Hillside ave
Kinard Walter, cutter, 8 Pioneer
King Arthur Bromley, baker, 36 Alfred
" Charles Rupert, agent, over 47 Government, res 83 Pembroke
King Christopher John, Esquimalt stage, res 139 Yates

King, Dyer & Co., fish, game, fruit and produce, 54 Fort

King Mrs. Elliott H., 70 Rae
King Geo., of King, Dyer & Co., res 45 Kane
" J., painter, res 84 Kane
" James, expressman, 30 Elizabeth
" Joseph, mason, 45 Store
" Joseph, bartender, 79 Yates
" Michael, of King & Casey, res cor Caledonia av and Chambers
" Eliza J. Miss, clerk, res 36 Alfred
" Florence Miss, Belcher nr Moss
" Louise Miss, folder M. Miller
" Sarah Ann Miss, 36 Alfred
" Sam. Ebenezer Bramley, baker, 16 Broad, res 36 Alfred. Tel 137
" Thos., upholsterer, res 84 Kane
" Wm., driver, 34 Fort
" Walter, driver, 30 Elizabeth
Kingham rev Henry, curate of Christ Church Cathedral, res 196 View
King's Head saloon, White & Manurman, 48 Johnson
Kinnaird Wm. D., cutter, res 8 Pioneer
Kinsman Ed. John, clerk, res 94 Pembroke
" John, contractor, res 94 Pembroke
Kirby Thos., carpenter, 67 Humboldt
Kirk Andrew, machinist A. I. W., res Esquimalt rd
" Chas. Watson, tanner Rock Bay Tannery, res 17 Ellice
Kirk James G., mgr. Esquimalt Water Works, res Esquimalt rd

Kirkman Jos., & Sons, Piano-Fortes, Robt & Ward & Co., Agents, 76 Wharf. *See adv p 465*

Kirschberg Joseph, clerk, res 14 North Park

Kirschberg & Landsberg, props. Victoria Loan office, Indian curiosities, furs, etc., 57 Johnson

Kirschberg Samuel, of Kirschberg & Landsberg, res 13 North Park
Kirsop Geo., stone and marble cutter, 164 Chatham
Knappet J., expressman C.P.N. Co.
Knight E. J., stonecutter, 129 Johnson
" Geo., moulder Albion I.W.
" Geo. H., Mount Tolmie Nursery
" Henry, tobacconist, 6 Store
" John W., of McGregor, Knight & McKitrick, res 86 Henry
" John, capt Matthew, res 127 Michigan
" Walter, painter, 129 Johnson
Knowles —, milkman, Moss cor Richardson
" H., carptr, bds Thistle restaurant
" Robt. Edward, rev. Presbyterian minister, 8 Pioneer
Knox W., Albion I.W.
Koening Fritz, brewer Victoria Brewery, res 33 Discovery

BROUGHTON STREET.

CHAS. HAYWARD,

Funeral Director and Embalmer,

VICTORIA.

Telephone No. 48.

F. G. RICHARDS, Jr.,
Real Estate and Financial Agent,
NOTARY PUBLIC, &c., &c.

Choice Business and Residential lots for Sale. Farming, Timber and Mineral lands for sale.

FIRE AND LIFE INSURANCE.

No. 51 YATES STREET.

Kosche Carl, barber and hairdresser, 31 Government, res same

Kosche Mrs. C., hair store, 31 Government

Kroeger Fritz, upholsterer for J. Weiler

Kurtz & Co., cigar manufacturers, 79 Government cor Trounce Alley

Kurtz John, of Kurtz & Co.,res Burns House, Bastion sq
" Martha Mrs., widow David, 141 Fort
" WalterC.,publisher "Victorian," 38 Fort, rooms Burns House

Lacoursiere A., carpenter, 15 Fort

Lakin Albert William, laborer, 153 Montreal
" Francis, laborer, res 153 Montreal
" Minnie S. Miss, dressmaker, res 153 Montreal

Lambert Albert, 143 Michigan
" Felix, chief cook Driard
" Frank, 143 Michigan
" Kate Miss, 143 Michigan

Lambeth William, expressman, 240 Simcoe

Lambkin Clark Hiram,tobacconist and fruits, 112 Yates, res same

Lanagan Michael, boilermaker, bds Railroad Hotel

Lancashire Fire Ins. Co. of Manchester, 21 Bastion

Lancaster John, laborer, res 291 Johnson
" Thomas, laborer, res 291 Johnson

Land Registry Office of B. C. Charles James Leggatt, registrar general, Law Courts, Langley

Lander Alex., coal, California hotel

Lands & Works Dept. Tel 117

Landsberg Frederick, of Kirschberg & Landsberg, res Vancouver

Lane Arthur, carpenter, 294 Johnson
" Bernon, carpenter, Hillside ave
" Clarence,carpenter, 294 Johnson
" Vernon, carpenter, 294 Johnson
" William, carpenter, 294 Johnson

Lang —, helper Albion I.W.
" Andrew Dea, sealer, 22 Erie
" Ed., bricklayer, 30 Mason
" Fred. Henry, clerk, res 11 Pioneer
" John Anthony, carpenter, Menzies nr Michigan
" Mary Ann Mrs., 4 Quebec
" Richard, carpenter, 89 Henry
" Wm., carpenter, 89 Henry

Lange & Co., jewelers, 93 Government
" G. W. A., of Lange & Co., res 93 Government

Langley —, bookkeeper, 87 Henry
" Alfred John, of Langley & Co., res Fairfield Road. Tel 506
" Arthur Robertson, bookkeeper, bds 16 Humboldt

Langley & Co., wholesale and retail druggists, 23 Yates. Tel 38

Langley Edward,accountant,61 Yates, res John
" E., wid Alex., boarding house, 105 Pandora av
" George F., druggist with G. Morrison, res 16 Humboldt
" Henry, plasterer, bds Brunswick
" J. H., bds 105 Pandora av
" James, res 16 Humboldt

Langley John Mount, deputy sheriff county of Victoria, and sergt. Prov. Police, res 223 Fort
" K. Miss, res Fairfield road
" M. Miss, res Fairfield road
" W. H., law student Drake, Jackson & Helmcken, res Fairfield road
" Wallace, carpenter, 105 Pandora av
Langwith H.E.,A.I.W.,bds California

Lapierre Horace, Empire bakery and grocer, 119 Fort

Larbonde Mary, wid, 67 Pandora av
Larbonne Jos., clothing, 29 Johnson
Large Wm., moulder, 91 North Park
Larkin William, 17 Store
Larman James,shoemaker,11 Johnson
Larsen Gustave, bartender, 129 Fort
Larson Augustus, bartender, 72 Pembroke
" Chas., tanner, bds Western hotel
Lasalle James, res 51 Kane
Latham Sam., machinist at Albion Iron Works, 52 Pandora av
Laurens Chas., waiter Union Club
Law Courts, Bastion Sq. Tel 196
" Maurice, at Albion Iron Works, 115 Fisguard
" Robert, moulder, bds 115 Fisguard
" Society of B.C.,J.P. Walls, secy.
Lawliss Michael, carpenter, opp 312 Douglas
Lawrence Alfred, confectioner, 46 Government, res 82 Menzies
" Ellen Miss, 156 View
" Ellen,wid George, res 156 View
" George, assayer, bds 156 View
" John, confectioner, 20 Humboldt
" Mary Miss, 156 View
" Mrs., nurse, 79 Fort
" Sarah Miss, 156 View
" T. Mate., " str." Princess Louise
" Wm., clerk Oriental hotel
Lawry Nicholas, laborer, 13 Humboldt
Lawson Abraham W., hackman,6 Kane
" Chas. R., at A. I. W., 6 Amelia
" Henry, editor Colonist, res 42 Vancouver
" Henry Chas., chief engineer str "Olympia," res 237 Johnson
" Jas., pipemaker Albion I. W.
" James M., 6 Amelia
" John, of Hasenfratz & Lawson, res 130 Fort
" Richard Wm., expressman,res 64 North Park
" Mary Raymer Miss, 146 Kingston
" Robert, Custom House, 14 St Lawrence
" Thomas, boilermaker Albion I. W., 6 Amelia
" Wm. Alex.,clerk, res 106 Simcoe
" Wm. George, umbrella repairer, 6 Amelia
Layman Dan., carpenter S. Gray
" Sam., S. Gray
Leach John, carpenter, 93 Yates
" Wm. Robinson, bds 64 Pembroke
" Wm., apprentice, 64 Pembroke
Leaf James, teamster, 71 Pembroke

Leahy John, brewer and maltster, prop Colonial Brewery, 124 Johnson, res same

Leake Annie Miss, matron Chinese Girls' Mission Home, 100 Cormorant

Leask James C., merchant tailor, 55 Government, res Fort

LeClair Noel, contractor, 56 Pembroke
LEDINGHAM BROS., blacksmiths and carriagemakers, Fisguard nr Douglas
" Francis, fireman Gas Works, 38 John
" George, 112 Cormorant
" Wm. John, of Ledingham Bros., 112 Cormorant

F. C. RICHARDS, Jr.,
Real Estate and Financial Agent,
NOTARY PUBLIC, &c., &c.

Choice Business and Residential lots for Sale. Farming, Timber and Mineral lands for sale.

FIRE AND LIFE INSURANCE.

No. 51 YATES STREET.

Lee Arthur, bottler, res 154 Douglas
" Arthur E., baker, 75 Fort
" Geo. W. R., bookkeeper, res 130 Douglas
" H. V., widow, res 130 Douglas
" Laura Miss, 39 Broad
" Wm., moulder Albion I. W.
Leech Alfred, at Water Works, 61 Chatham
" John J., capt. str. "Maud" C.P. N. Co.
" John, carpenter, res 93 Yates
" Peter J., city surveyor, res Beacon Hill Park
Lees Benjamin, literary solicitor, rooms 118 Fort
LEET JOHNSON MONTAGUE, of Leet, Dumbleton & Co., res 109 Government

Leet, Dumbleton & Co., real estate, financial, insurance and gen. agents, Yates cor Government. Tel 78

Lefontain Mrs., 109 Government
LeGrand Frank, sealer, bds Railroad Hotel
Legalle Julian, gardener, 19 Collinson
Leggatt Charles James, registrar general of titles of B. C., res 56 Quebec
Lehman David, carpenter, Chambers nr North Park
" Samuel, carpenter, Chambers nr North Park
Leigh Byron, 14 Rock Bay av
" Helen V., widow Wm. Thos., 62 Belleville
" James, of Leigh & Snider, Rock Bay av
" Llew., sawyer, 14 Rock Bay av
" Joseph Matthews, clerk, res 62 Belleville
" Wm., clerk, bds Vancouver hotel
Leiser Gus., of Lenz & Leiser, res 257 Fort

Leiser Simon, importer and wholesale grocer, 83 Wharf, res 125 Quadra. Tel 99, res 124

Leland House, John McCarthy, prop, Douglas nr Queens
Lemon James, foreman Johnson, Walker & Flett, res 140 Chatham
Lemm Geo., decorator, res 162 Fort
" Irving Arthur, fancy goods, 113 Fort, res same

Lemmens Right Rev. John Nicholas, D. D., R. C. Bishop of Vancouver Island, res Bishop's Palace, 109 Yates

Leneven Edith Miss, 17 Michigan
" Bertram, 17 Michigan
Lennox & Rosson, chimney sweepers, 110 Johnson
" Wm., of Lennox & Rosson, 110 Johnson

Lenz & Leiser, wholesale importers, dry goods and notions, sole agents Westminster woolen mills, 60 Government

Lenz Jacob, of Lenz & Leiser, res 255 Fort
" Moses, of Lenz & Leiser, res 257 Fort
Leonard John, waiter, 65 Yates, res 17 Pioneer
Lepine Mark, carpenter, bds Vancouver House
LePrince V. A., barber, res 52 Government
" V. A. Mrs., dressmaker, 52½ Government

LeRoy Frank, Fire Hall No. 2
Lescelles James, 51 Kane
Leslie John, bds Brunswick
Leslouis Louise, 148 Johnson
Lester Peter, 93 Vancouver
Leterme rev. François Xavier Joseph, asst priest at R. C. Cathedral, res Bishop's Palace, Yates
LETTICE ROBT., painter and paperhanger, etc., dealer in paints, oils and glass, 40 Fort, res 58 Kane
" Edith Miss, res 58 Kane
" Nellie Miss, res 58 Kane
" Wm. Henry, clerk, res 58 Kane
Levin Hyman A., policeman, 70 North Park
Levy B., cigar factory, 103 Johnson, res 32 Pioneer
" Ed., clerk, bds Occidental hotel
" Joseph, Arcade restaurant, 124 Government, res 33 Frederick
" Joshua, cigarmaker, 39 Hillside av
" Samuel, clerk, 75 Johnson
" Joseph Lewis, prop T. & L. cigar factory, 102 Government, res 120 Vancouver

Lewis Aaron, stoves and tinware, 46 Yates, res same. Tel 115

Lewis —, Prov. police, res Indian Reserve
" Edith Miss, 29 Pioneer
" Edward, painter for Joseph Sears, res Pandora av
" Edward Arman, painter, 31 Pioneer
" Edward Spencer, expressman, 31 Pioneer
" John Weller, carpenter, 76 Mears
" capt Herbert George, marine agent Dom Govt, res 114 Belleville

Lewis Lewis, clothing, 44 Yates

Lewis R. H., millhand Muirhead & Mann's mill
" Sam., upholsterer, res Cormorant
" Sherman, millhand Rock Bay Saw mill
LIBRARY PUBLIC, J. McGregor, librarian, Broad nr Fort
Liddell Robert, shoemaker, res 5 Pioneer
Lilley Herbert Alfred, confectionery, 105 Douglas, res same
Lince Edmund, carpenter, 49 St Lawrence
" Maggie Miss, 49 St Lawrence
Lincoln Maria, wid Geo., nurse, 23 Erie
Lindley William Purdy, reporter Times, res 8 Churchway
" Wm., blacksmith A.I.W.
" Wm., of Whittaker & Lindley, 113 North Park
Lindsay Alexander E., bookkeeper, res 36 Yates
" Geo., contractor, 126 Douglas
" Geo., teamster, 60 Pembroke
" Lizzie Miss, 43 Broad
" Thos. J., constable, res Pandora
" & Pettit, dry goods and clothing, 33 Store
" David, of Lindsay & Pettit, res 33 Store
Lindstrom Robt., sailor, Herald nr Store
Lineker Edward, painter, 6 Green

Lion Brewery saloon, Geo. Fairbrother, cor Chambers and Queen's ave

Lismore Joseph, res Esquimalt road
Lissett James, painter for Henry B. Randall, res 52 Michigan

BROUGHTON STREET.

CHAS. HAYWARD,

Funeral Director and Embalmer,

VICTORIA.

Telephone No. 48.

F. G. RICHARDS, Jr.,
Real Estate and Financial Agent,
NOTARY PUBLIC, &c., &c.

Choice Business and Residential lots for Sale. Farming, Timber and Mineral lands for sale.

FIRE AND LIFE INSURANCE.

No. 51 YATES STREET.

Little Amy Miss, domestic, 293 Johnson
" Emma Miss, res 10 Bay
" John, laborer, 293 Johnson
" Mrs., widow, 59 Kane
Liverpool, London & Globe Fire Ins Co., 100 Government
Livock William T., local mgr H.B. Co., res 45 Menzies
Llhman Sam., carpenter, Chambers nr North Park
Lloyd Percie Miss, 72 Fort
Llyall George, contractor, 10 Amelia
Loat Catherine, widow Christopher, 9 George
" Ettie Miss, 9 George
Lock John, stevedore, bds 49 Johnson
Lockhart Chas. Beardsall, of Hastie & Lockhart, res 167 Johnson
Lodge Alfred, moulder's helper, A.I.W.
" Wm., moulder, 91 North Park
Loewen & Erb, props Victoria Brewery, Government cor Discovery
" Herman F., bookkeeper for Findley, Durham & Brodie, res 58 Pandora
" Jos., of Loewen & Erb, res 56 Pandora
Logan George, trader, res 46 Quebec
" Fred., clerk, 46 Quebec
" Esther Miss, tailoress, 12 Caledonia ave
" Hugh, operator for V. E. Tel. Co., res Esquimalt
Logg John, tailor, 88 Government, res 36 Humboldt
Lohbruner Max., cabinetmaker, res256 Yates
Lomas Geo., night watchman, 86 Store
Lombard C. A., & Co., music store, 71 Government
" Charles A., of C. A. Lombard, & Co., res 56 Collinson
London Assurance Corporation, 41 Government
" Guarantee & Accident Co., H. E. Croasdaile, agent, 42 Fort
" Harmony Saloon, John W. McPhillips, prop, 87 Johnson
" Hotel, 87 Johnson

London and Lancashire Fire Ins. Co., Robt. Ward & Co., agents, 76 Wharf

London & Lancashire Life Assr. Co., 41 Government

London & Provincial Marine Ins. Co. (Ld.), Robt. Ward & Co., agents, 76 Wharf

Longhurst Jarvis, prop. Belmont saloon,10Government. Tel 173

Lootens right rev. Louis, D.D., 4 Vancouver
Lopetcki Maurice de, Belgian consul and journalist, res 36 Cadboro Bay road
Lorance Thos., mate str. Louise, 130 Vancouver
Lorimer Christina Miss, 101 Toronto
" William, patternmaker Albion Iron Works, 101 Toronto
" William Alexander, foreman patternmaker A.I.W., 101 Toronto
Lorne Restaurant,Geo. Crossman, prop, 66 Johnson
Lovejoy John, bds Australian hotel
Lovell James, ship carpenter, 70 Broad
" John Babcock, res 180 View

Lowe Chas. Park, clerk, res 9 Labouchere
" Ella W. H., 131 Quadra
" Skeine, of Hall & Lowe, res 45 Carr
Lowell Henry, upholsterer, res 35 Blanchard
" S. E., upholsterer, 123 Fort
Lowenberg Carl, of J. A. Caton & Co., res 133 Fort
LOWENBERG, HARRIS & CO., real estate, fire, life and marine insurance, 41 Government. Tel. 86
Lubbe Theodore, raw furs, 77 Wharf, res 103 Quadra. Tel. res 54
Lucas Henry Charles, baker, 118 Government, res 68 North Park
Luke James, overseer, 94 Pandora
Lumby Moses, J.P., secretary Shuswap and Okanagan Ry., Enderby, B. C., bds Union Club
Lundy Annie Mrs., 49 View
Luney Nettie Miss, clerk, 261 Douglas
" W. Alfred, contractor, 261 Douglas
" W. Mrs., grocer, 261 Douglas
Luscombe E. A. Miss, 60 Fort
Luxton Arthur Philip, solicitor, 47 Langley, res 153 Blanchard
Lyall Geo. Bentley, contractor, 10 Amelia
Lynch Anna Miss, domestic, Park rd
Lyons Fanny Miss, 39 Broad
" James, A. I. W., Cedar Hill Road
McAdam Laura, wid L. C., milliner, res 15 Bay
" Maggie Miss, 42 Cadboro Bay Road
McAlister John, of Harrison & McAlister, res Douglas
McAllister Joseph B., A. I. W., 35 Princess av
McAndrew T. B., cabinetmaker, bds California
McAra Peter, gardener, 25 Pioneer
McArthur —, tailor, res Fernwood Road
McArthur Dougald, driver, res Oscar nr Moss
" James, chief engineer str "Rithet," res 56 John
" Wm., stableman, 103 Fort
McBeth Duncan Gilbert, millhand Muirhead & Mann, res Esquimalt Road
McBride Joseph, driver, res 31 Kingston
McCabe T. B., "Colonist," bds 109 Pandora av
McCahill M., wharfinger Spratt's Wharf
McCall Edmund John, tailor, 112 Johnson, res 19 Third
McCallum Dan., driver, 4 Broad
" John, tailor, 43 Fort, res
" Robert, hackman, 68 Fort
McCamish Geo., seal hunter, 173 Simcoe
McCandish James, The Hall saloon, 129 Fort, res same
" Geo., ship carpenter, 139 Chatham
McCandless Alex. Gilmour, of Gilmour & McCandless, res Queen's av
" Emma Miss, 71 Superior
" Geo., clerk, 35 Johnson, res Store
" Henry, clerk, 35 Johnson, res Store
McCandlish Emma Miss, 63 Superior
McCarthy D., carpenter for John Weiler, 167 Government
McCartney John, prop Leland House, Douglas nr Queen's av
McCartney Sam., bds 36 Yates
McCaskell Alexander, carpenter for Charles Hayward
McCaskill Chas., laborer, bds Colonial hotel
" Donald, teamster W. Walker
McCauley Geo., clerk, bds Pacific Telegraph hotel
McClennan Angus, express driver for Victoria Transfer Co.

F. C. RICHARDS, Jr.,
Real Estate and Financial Agent,
NOTARY PUBLIC, &c., &c.

Choice Business and Residential lots for Sale Farming, Timber and Mineral lands for sale.

FIRE AND LIFE INSURANCE.

No. 51 YATES STREET.

McCloy James, prospector, bds 40 View
McClure Robert, carpenter for McKillican & Anderson
" Robt. D., carpenter, 6 Langley
" --, printer "Colonist"
McClusky Chas., bartender, 1 Trounce Alley, res Johnson
" Chas. B., prop Old Ship Inn, 81 Wharf, res 286 Johnson
McCondach Geo., bds 116 Douglas
McConnan Douglas B., clerk P. O., res 120 Michigan
" Herbert Gordon, clerk A. B. Gray & Co., res 120 Michigan
" Thomas, stationer, 44 Fort, res 120 Michigan
" Walter, stationer, 44 Fort, res 120 Michigan
McConnell Frank, box maker Pendry & Co., Humboldt
" John P., wood turner, 46 Third
" Joseph Wilson, milkman, res 38 Michigan
" Elizabeth Miss, res 38 Michigan
McCorkell James, of Hall & McCorkell, res South Road, Spring Ridge
McCormack Pat., Albion I. W.
McCormick Chas., letter carrier P. O., res Fisguard
" James, machinist Albion Iron Works, res 192 Yates
" Samuel, laborer Albion Iron Works, res 192 Yates
McCrea J., cabinetmaker J. Sehl
McCreight Hon. John Foster, puisne judge, res New Westminster, B.C.
McCue Louisa Miss, domestic, head of Yates
McCulloch Geo. A., clerk P. O., res 125 Michigan
" Wm. Capt. str "Princess Louise," res 125 Michigan
" Wm. F., govt assayer govt office, James Bay
McCullum Henry, teamster, 71 Pembroke
" M. Miss, mgr estate of Mrs. [illegible] Whitlaw, res 40 Vancouver
McCurdy James Mrs., 109 Pandora av
" James, lime merchant, res 109 Pandora av
" Robt., laborer Water Works, res Esquimalt
McCurrach Wm., blacksmith, res 18 Pioneer
McDermitt Hugh Colin, bookkeeper, 57 King's Road
McDermot Robt., bartender, 51 Government, res 9 Kane
McDonald —, moulder Albion I. W.
" A. E., carpenter Smith & Clark
" Alex., laborer, 63 King's Road
" Alex., teacher St. Louis College

McDonald Alexander, prop Windsor Hotel, 23 Government

McDonald Annie wid Alex., 186 Johnson
" Anais Paul, carpenter, res 145 Fort
" Chas., ship carpenter and bdg house, 70 Broad
" D. G., hack driver, bds Windsor hotel
" E. A., carpenter, 15 Fort, res
" D. F., carpenter, 15 Fort
" Daniel, carpenter for Smith & Clark
" Dan., express driver, 21 Broughton
" Donald, laborer, 192 Yates
" Duncan, driver, res Fairfield rd

McDonald Duncan Fraser, carpenter, 15 Princess av
" Edwin, corniceworker, res Yates
" F. J., driver Victoria Truck & Dray Co.
" Frank, Victoria Truck & Dray Co., bds Occidental
" Frank, clerk, 82 Kane
" Findlay, foreman, bds 23 Government
" Hugh, carpenter, bds Colonial
" Hugh H., contractor, res 55 Chatham
" James, of Russell, McDonald & Co., res Vancouver City
" James F., contractor sewers, bds 23 Government
" Jane widow Alexander res Beacon Hill Park, bet Toronto and Simcoe
" Jessie Miss, res Fairfield road
" John, 13 Chatham
" John, blacksmith, 64 Kane
" John, 37 Birdcage Walk
" John, laborer, 192 Douglas
" John Wesley, driver Dominion Express Co., res 30 Pioneer
" Kate Miss, tailoress for J. C. Leask, 82 Kane
" Patrick, laborer, res 229 View
" Peter, tobacconist, 50 Yates, res same
" R., carpenter, 15 Fort
" Wm., helper Albion I. W.
" Wm., tailor, 62 Yates
" Wm., sealer, bds Railroad hotel
McDonell R. J. Mrs., boarding house, 33 Birdcage Walk. Tel 100
McDougall Dan., waiter, rooms 70 Broad
" Donald, waiter Lorne Restaurant, res Broad
McDowell Chas., moulder, 122 Chatham
" Harry P., printer, 122 Chatham
" Isabel C. Miss, 122 Chatham
" John, carpenter, 122 Chatham
" Sarah M. Miss, 122 Chatham
McDowell Thos., boilermaker A. I. W., 122 Chatham
" Wm., res 54 Menzies
" Wm. J., reporter Colonist, res 122 Chatham
McDuff Wm., tailor Gilmore & McCandless
McFeely Edward John, of McLennan & McFeely, res Vancouver city
" Fred., tinner, 7 Yates, bds Brunswick hotel
McGeoghegan Mary, widow John, res 7 Coburg
" Minnie Miss, dressmaker, res 7 Coburg
McGill A. D., carpenter, bds Brunswick hotel
McGilvary Dan., bridge carpenter, bds 23 Government
McGinnis John, express driver, 21 Broughton
McGinnon Malcolm, lab. bds Railroad hotel
McGladdery John, laborer, 53 Quadra
McGrath W. F., stevedore, 68 Fort
McGraw Jane Miss, res Saanich Road
" J., 2nd engineer str "Istander"
" Jessie Miss, res Saanich Road
McGregor Alex., of McGregor, Knight & McKitrick, res 28 Bay
" James, LL.D., librarian, res 255 Yates
" James H., patternmaker, A.I.W. res Cormorant cor Douglas

BROUGHTON STREET.

CHAS. HAYWARD,

Funeral Director and Embalmer,

VICTORIA.

Telephone No. 48.

F. C. RICHARDS, Jr.,
Real Estate and Financial Agent,
NOTARY PUBLIC, &c., &c.

Choice Business and Residential lots for Sale. Farming, Timber and Mineral lands for sale.

FIRE AND LIFE INSURANCE.

No. 51 YATES STREET.

McGregor, Knight & McKitrick, blacksmiths and carriage makers, 50 & 52 Johnson
McGregor Mrs., midwife, cor Douglas and Cormorant
" Moses, bricklayer, 103 North Park
McHale James, res 100 Humboldt
McHendry Elizabeth Mrs. dressmaker, 134 Cormorant
" Minnie Miss, 134 Cormorant
McHugh Richard, bartender, bds Railroad hotel
McIlwain Michael, driver Victoria Truck and Dray Co.
" Wm., driver V.T. & D. Co., for A.I.W., bds 30 Blanchard
McInnis Dougall
McIntosh Daniel D., boat house, 2 Wharf
" James, carpenter, 15 Fort
" James capt., pilot, Bk of B. C. building, res 6 Rae
" James, clerk, res 14 Meyers
" Miss, dressmaker, cor Yates and Broad
" Robt., of Smith & McIntosh, res Burns house
" Stephen Fulton, foreman Rock Bay Tannery, res 8 Bay
" Wm. Robertson, clerk, res 12 James
McIntyre Wm., upholsterer Jacob Sehl
McKain J., ship carpenter, bds California hotel
McKannon Wallerman, engineer, res 82 Oswego

McKay see also Mackay.

McKay Allen, waiter Brunswick hotel
" A., night watchman C. P. N. Co.
" Chas., carriage painter, 94 Johnson
" Gilbert, driver V. T. & D. Co., 30 Blanchard
" J. W, res Belcher above Moss
" Jane, widow John Gordon, res 44 Rae
" Wm., 138½ Cormorant
" Wm., stonecutter, bds Leland House
McKenzie Annie Mrs., tailoress, 43 Fort, res 38 Kane
McKenzie A. Mrs., wid, res 64 Kane
" Chas., A. I. W., 9 Putnam
" Hector, waiter, 45 Store
" James R., blacksmith, res Victoria W
" John, finisher Rock Bay Tannery, res Douglas Cabins
" Maggie Miss, domestic, 255 Fort
" Murdoch James, fruits, 34 Government
" Ollie, 59 Superior
" R., farmer, Saanich Road
" W. G., com. traveller, bds 109 Pandora av
McKeon William, of Wm. McKeon & Son, 36 Yates
" William J., of Wm. McKeon & Son, 38 Yates
" Wm., & Son, props Oriental hotel, 36 Yates
McKeown Angus, foreman Ames Holden Co., res 113 Fisguard
McKiernan A. J., prof of music, bds Roccabella
McKillican & Anderson, builders, 4 Langley. Tel. 96
" William Donald, of McKillican & Anderson, res 287 Yates
McKinley John, painter, 41 Bridge

McKinnon Malcolm, driver for Victoria Truck & Dray Co., bds 30 Blanchard
" A. Captain, light housekeeper, Beren's Island, Victoria harbor
" Thomas, bartender, 81 Wharf
" Wm., laborer, 36 Douglas
McKittrick Lilly F. Miss, 93 View
" Wm., of McGregor, Knight & McKittrick, res 93 View

McLachlan Bros., flour, feed, produce and commission, 24 Yates

McLachlan Daniel, of McLachlan Bros., res 338 Government
" James, comp., bds Brunswick
" Jennie Miss, seamstress J. Sehl
" Robt., of McLachlan Bros., 16 Yates
" William, yardman, res 60 Kingston
" Wm. Oliver, yardman, res 60 Kingston
McLaren Alex., moulder Albion I. W.
" Fred., carpenter, 233 Simcoe
McLarty Archie, contractor, 4 James
McLaughlin Hannah Miss, 9 Pandora av
" Joseph Hugh, accountant Dom. Govt Savings Bk., res 59 Fernwood Road
" Wm., clerk Indian Office, res 59 Fernwood Road
McLean Alex., laborer, 132 Johnson
" capt Alex., res 103 Chatham
" capt Daniel, res 103 Chatham
" Chas., moulder, 126 Johnson
" Chas., moulder Van. I. W., res Pioneer
" Donald M., asst appraiser Customs dept, res 32 Ontario
" D., sorter and packer Customs
" Frederick, painter for Eli Harrison, res 7 First
" Helen wid Alex., 139 Cadboro Bay Road
" Jennie Miss, waitress Occidental Hotel
McLEAN JOHN, blacksmith, 89 Wharf, res 40 Work
" Mary Jane, waitress Occidental hotel
" Milton, tinsmith, bds Brunswick Hotel
" Peter, tanner Rock Bay Tannery
" Roderick, A. I. W., 42 John
" William Andrew, of McLean & Stewart, res 139 Cabdoro Bay Road

McLean&Stewart, The Scotch house, clothiers and outfitters, 31 Fort

McLearn Fred., painter, res 7 First av
McLelland A. J., 76 Wharf, res Gorge Road

McLennan & McFeely, stoves, tinware and house furnishings, galvanized iron cornice mnfrs, and metal roofers, 70 Yates, factory 14 Fort. Tel. office 454.

McLennan Angus, teamster, 71 Pembroke
" Hannah Miss, res 64 King
" Robert Purvis, of McLennan & McFeely, res 59 Superior
McLeod—helper, A. I. W.
" Alexander, packer H. B. Co., res, 46 Wharf
" Angus, ship carpenter, res 249 Simcoe
" Catherine Miss, 66 Second
" Constance Miss, res 133 Fort
" James Gibbon, H. B. Co.
" Jennie Miss, 42 John
" John, laborer, Chatham nr Fernwood Road
" John P., principal High School, bds 287 Yates
" John, mate str "R. P. Rithet," 34 Kane
" John, shipwright, bds Railroad hotel

F. C. RICHARDS, Jr.,
Real Estate and Financial Agent,
NOTARY PUBLIC, &c., &c.

Choice Business and Residential lots for Sale. Farming, Timber and Mineral lands for sale.

FIRE AND LIFE INSURANCE.

No. 51 YATES STREET.

McLeod Maude Miss, 110 Michigan
" Norman, jr., moulder's helper A.I.W. 42 John
" Norman, sr., 42 John
" rev. Patrick McFarlane, pastor St. Andrew's Church, res 110 Michigan
" Roderick, miner, bds Colonial
McLury —, Albion I. W.
McManus James, clerk, 13 Herald
" Robert, journalist, res 234 Fort
" Thos. F., blacksmith A.I.W.
McMicking Claude Miss, 34 Belleville
" Ethel Miss, 34 Belleville
" Maud Miss, 34 Belleville

McMicking Robert Burns, City electrician and mgr. Vic.—Esq. Telephone Co., res 34 Belleville. Tel. res 43. *See adv. Page* 463.

McMillan Archibald Finnlay, of McMillan Bros., res 273 Yates
" —, Albion I. W.
" Bella Miss, 273 Yates
" Bros., bakers, 275 Yates
" Donald, of McMillan Bros., res 273 Yates
" James E., sheriff County of Victoria Law Courts, Langley, res 138 Cormorant
" Jane Miss, 10 James
" Matilda Mrs., wid Robt., 10 James
Millan Mary McLeod, wid Findlay, 273 Yates
McMullen Thos. John, lab. A. I. W.
McMunn A., helper Albion I. W.
McNally Henry, Royal Naval Yard, res Esquimalt Road
McNamee James, gunner "C" Battery, res Beacon Hill Park
McNaughton D. L., carpenter, Edmonton road
McNeal —, painter for Robert Lettice
McNeil Chas., tailor, 32 Blanchard
" Fred., driver V. T. & D. Co., 30 Blanchard
" James Chas., clerk, res 32 Blanchard
" John A., of Jones & McNeil, 109 Johnson
" Louis, blacksmith, bds Brunswick hotel
McNelly Patrick, carpenter, bds Leland House
McNiff Chas. J., excise officer, res 22 View
" Miss, milliner, 86 Yates
" Wm., Grotto Saloon, 1 Trounce Alley, res 22 View
McNiffe Wm., carpenter, 22 View
McNinerry Wm. Hamilton, harness-maker, bds Brunswick hotel
McNish Wm., bookkeeper for L. Goodacre, res 228 Fort
McPhadden Daniel, carpenter, 33 Elizabeth
" James, lab., bds Dominion house
McPhee D. N., 95 Wharf
McPherson Donald, carpenter, bds Railroad hotel
" John W., A. I. W., 77 Discovery
McQuade Ed. Augustin, of McQuade & Son, res cor Humboldt and Douglas. Tel 42
" Lewis Gregory, of McQuade & Son, res Vancouver facing Burrard. Tel. 53
" P., & Son, ship chandlers, 75 Wharf. Tel 41

McRae D., lather, bds Vancouver house
" rev. Donald, res 8 Pioneer
" James, cabinetmaker, bds Brunswick
McRoberts Elliott, clerk P.O., bds 130 Fort
" John Elliott, messenger P.O., res same
McRury Robt., 77 Quadra

McTavish Geo. A., florist, Park road, res Beacon Hill Park nr Park road. Tel. 578
" Margaret wid D. A., res 134 Humboldt. Tel 598

McTeigh Chas., moulder, 190 Chatham
" Henry, upholsterer, 190 Chatham
" Maggie Miss, 190 Chatham
" Joseph, printer, 190 Chatham
" P., moulder A.I.W., 190 Chatham
" Sarah wid John, 190 Chatham
McTiernen Michael, drayman, 50 Pandora av
McVillen J., engineer, 91 Niagara
McWilliams Thos., teamster, 74 Blanchard
Mable William, carriage factory, 115 Johnson, res 41 Pandora
Macabe Thos. B., job foreman Colonist, res 109 Pandora av
MACARTNEY SAM., mgr V. T. & D. Co., 108 Wharf, bds Oriental
Macaulay Lilly Miss, res Dallas road
" Norman D., res Dallas road
MACAULAY WM. JAS., mgr Victoria Lumber Co., res Dallas Road
MacAskill Alex., carpenter, Chatham nr Fernwood Road
MacConnell Joseph Wm., carpenter, 38 Michigan
Macdonald Chas. N., accountant Public Works dept, res 133 Birdcage Walk
" Edith Miss, res 70 Niagara
" Flora Miss, res 70 Niagara
" Hon. Wm. John, senator, res Armadale, 70 Niagara, bet Oswego and Montreal
Macdonald James, agent, 67 Government, bds Argyle House
" John, & Co., wholesale dry goods, H. G. Walker, agent, Spence's Arcade, over 65 Government.
" Lilias Miss, res 70 Niagara
MacGillis Wm. Caldwell, M.D., 56 Douglas
Mackay Alex. Erie, C.E., 126 Belleville. Tel 465
" A.D., cigarmaker, 145 Chatham, bds Brunswick
" Annie Miss, 43 Work
" Donald, clerk C.P.N. Co., 25 Quebec
" Donald Geo., letter carrier, 43 Work
" Hugh, carpenter, 43 Work
" Jane wid John, 43 Work
" Wm., constable C.P.N. Co., 43 Work
Mackenzie Wm. Giles, com traveller, res 109 Pandora av
Mackie John, engraver, res Toronto nr Young
Mackinlay Wm. S., carpenter, res 118 Fort
Mackintosh Wm. R., salesman, 70 Government
MacLaughlin Jos. Hugh, accountant Dominion Government Savings Bank, res Fernwood road
" Wm., asst clerk Indian dept
Maclure Fred. S., of J. Hutcheson & Co., res 113 Menzies

BROUGHTON STREET.

CHAS. HAYWARD,

Funeral Director and Embalmer,

VICTORIA.

Telephone No. 48.

F. C. RICHARDS, Jr.,
Real Estate and Financial Agent,
NOTARY PUBLIC, &c., &c.

Choice Business and Residential lots for Sale. Farming, Timber and Mineral lands for sale.

FIRE AND LIFE INSURANCE.

No. 51 YATES STREET.

Maclure John Chs., accountant Robt. Ward & Co., res 14 Humboldt
MacMunn Chas., photographer, 107 John
Macnamara Ellen wid James, nurse, 15 Blanchard
" Mary Miss, nurse, 15 Blanchard
Madden D., longshoreman, Vancouver House
" Jeremiah W., foreman machine shop Albion I. W., bds 116 Douglas
" Joseph, machinist A.I.W.
Maddigan Benj., engineer, res 42 Work
" Eleanor Miss, 42 Work
" Elizabeth Miss, 42 Work
" Geo., machinist A. I. W., 40 Chatham
" Kate Miss, 42 Work
" Maggie Miss, 42 Work
Magill David, blacksmith's helper, A. I. W.
Magirl Charles Joseph, machinist Albion Iron Works, res 90 Pandora
Magnesen Alfred, bookkeeper Thomas Earle, res 139 Fort
Maguire Bernard, porter, 31 Third
Mahood James, surveyor, 45 Store
Mair James, porter, 10 Yates
Malcolm Geo., hostler V. T. Co.
Mallandine Frederick, carpenter, 19 Simcoe

Mallandine Edward, architect, room 4 over Bank of B.C. 54 Government, res 19 Simcoe

Mallet James, moulder, 6 King's Rd
Mallette Alfred, plumber, 47 Fort, res 6 King's Road
" C. E., manager Victoria Coal, Wood and Lumber Yard, Office 52 Government, res 14 Young
Mallinson F., auctioneer, 45 Store
Mallor J. W., paint shop, 65 Fort
Mandart rev Joseph M., res Bishop's Palace
Mann Geo., bricklayer, 19 David

Mann & Heron, harness and saddlery, 29 Broad

Mann Henry Thomas, of Mann & Heron, res 27 Broad
" James Goodfellow, of Muirhead & Mann, res 33 Bridge
" M., wid Andrew, 11 Rae
" Wm., bricklayer, 11 Rae
Manners Jennie Miss, res 118 Bay
Manning John Wesley, com traveller, 181 Cook

Mansell Hy., boot and shoe manufacturer, 95 Government, res 96 Pandora

Mansell Alice Miss, milliner, res 96 Pandora
" James, shipper Albion I. W.
" James Henry, clerk for H. Mansell, res 96 Pandora
Manskey Wm., blacksmith A.I.W.
Manson Andrew, res 220 Cook
" John, driver, res Fisguard
" John Duncan, farmer, 197 Chatham

Manufacturers Life & Accident Ins. Co., F. C. Richards, agent, 51 Yates

Marbœuf Louis, prop Poodle Dog hotel and restaurant, 49 Yates
March James, miller Hall, Ross & Co., res 129 Cormorant

Marchant, Futcher & Co., wholesale Japanese merchants and importers, 41 Fort

Marchbank David C., gardener for Mr. Justice Crease, Belcher
Marine Department, capt H.G. Lewis, agent
" Hospital, Thos. Wood, sen., steward, Indian Reserve
Market Exchange saloon, George Thompson, prop, 99 Fort
Marks Louis, salesman, 67 Wharf, res Toronto
" Morris, peddler, 11 Green
" Moses, dressmaking, 134 Yates, res same
" Wm., butcher, res 76 Pandora
Marrion Arthur, plumber, Walnut nr Fernwood road
Marriott W. Mrs., res 22 Victoria Crescent
Marsden Annie Miss, 125 Michigan
" Henry, tinner for McLennan & McFeely, res 125 Michigan
Marsh Geo. Henry, cabinetmaker, 10 Mears
" George, res 10 Mears
" Joseph Melville, laborer, 88 Store
Marshall —, Fernwood Road nr Pandora
" Arthur William, C. Battery, 16 Rae
" Charles, watchmaker, res 171 Cook
" F. C. Mrs., 79 Kane
" James Currie, agent, 1 Bastion
" William Thos., bartender Pritchard house, res 39 Quadra
Marston Charles, hack driver, 9 Caledonia av
" Edwin Gardner, hackman, 58 North Park
Martin —, carpenter, 23 Government
" A. E., bookkeeper, 47 Fort, res 87 Pandora
" George, res 165 Johnson
" Henry Jones, salesman, bds 60 Fort
" James L., machinist A.I.W., 165 Johnson

Henry Porter.

Is always prepared to buy hides in carload lots.

436 VISITATION STREET.

Martin Jas. Edward, cashier Lowenberg, Harris & Co., bds 60 Fort
" Simon, bridge foreman E. & N. Ry., Store foot Cormorant
" Thos., prop The Grove, Esquimalt road
" Thomas, engineer "Jumbo," res 165 Johnson
" Walter, bartender, 109 Government
" Wm. H., gunsmith, 54 Johnson
" William Chantrell, clerk at United States Consulate, res 60 Fort
Marvin —, bds 5 Gordon
" Edward Benjamin, of E. B. Marvin & Co., res 34 Cadboro Bay road
Marvin E. B., & Co., ship chandlers and commission merchants, 74 Wharf. Tel 15
Marvin Edgar, of Marvin & Tilton, U. S. vice-consul, res Kane
" Edgar, jun., professor of music, res Kane
" & Tilton, hardware, 67 Wharf. Tel 3
" William Thatcher, traveller Marvin & Tilton, res Kane
Marwick Mary wid James, nurse, 157 View
Maslen Wm. John, 185 Fernwood road
" Jane Miss, res 185 Fernwood road

F. C. RICHARDS, Jr.,
Real Estate and Financial Agent,
NOTARY PUBLIC, &c., &c.

Choice Business and Residential lots for Sale. Farming, Timber and Mineral lands for sale.

FIRE AND LIFE INSURANCE.

No. 51 YATES STREET.

Mason Albert, A.I.W., res 13 Government

Mason C. Dubois, solicitor and notary public, 57 Government, res 148 Cormorant

Mason George, of Coughlin & Mason, res 60 Fort
" Henry Seye, mng director B.C.L. & I. Agency, 49 Government, res 5 Birdcage Walk
" Henry Gerard, clerk, 49 Government, res 5 Birdcage Walk
" Jesse, foreman Coughlan & Mason, bds Avenue Retreat
" Mrs. G., boarding house, 60 Fort

Mason Thomas Creatorix, manufacturers' agent, 18 Broad, res 33 Car

Mason William Henry, real estate agent, notary public, Broad cor Trounce Alley, res 18 Young

Masonic Temple, 132 Douglas cor Fisguard

Massen N., hack driver, 61 Pandora av
Masters Thos., ship carpenter, 36 Store
Mathan Walter C., tobacconist, 120 Government, res 185 Fernwood road
Mather Alex., driver, 203 Cook
Matheson Chas., upholsterer Hastie & Lockhart
" Hugh M., contractor, 49 Blanchard
" O. C., carpenter, res 26 Erie
Mathews George Franks, of E.G. Prior & Co., res Dallas road
" William, 75 Wharf
Matsqui Land Co., H. E. Croasdaile, secretary, Fort
MATTHEWS J. P., & CO., grocers, 69 Fort. Tel 178
" E. W., mgr Dun, Wiman & & Co., bds 18 Rupert
" Geo., of Matthews, Richards & Tye, res Birmingham, Eng.
" Joseph Beauchamp, M.D., 17 Fort
" J. P., of J. P. Matthews & Co., res 177 Montreal
Matthews John, laborer, res 82 Niagara
" Robt. James, merchant tailor, 101 Douglas, res 30 View

Matthews, Richards & Tye, wholesale and retail hardware, iron and steel, waggon material, and agri implements, 34 Yates. Tel 59

Matthews R. J., merchant tailor, 101 Douglas

Matthews Thos., City Surveyor's clerk, City Hall, res 160 Johnson
Mattson Chas., upholsterer, 79 Yates
Maudait rev. Joseph Mary, R. C. missionary, res Bishops's Palace, Yates
Maude Steamship C. P. N. Co., Capt John T. Barry
Maurmann Chas., carpenter, 72 View
" Paul, of White & Maurmann, 44 Johnson
Maxwell J. W., painter, 98 Douglas
May G. F., moulder's helper A. I. W.
May Samuel, & Co., billiard tables, 65 Government
Maylor Wm. Book Glassey, clerk, res 38 Michigan
Maynard Albert Hatherly, shoemaker and taxidermist, 97 Douglas, res 100 John

Maynard Chs, carpenter, 34 Fernwood road end of Johnson
" Fred. Geo., clerk, res Burnside rd
" George, plumber, res 34 Fernwood road end of Johnson

Maynard George Henry, boots and shoes, 59 Government, res Burnside road

Maynard Harry, brakeman E. N. Ry. res 28 View
" James, boots and shoes, 119 Douglas
" Laura Lillian Miss, bookkeeper, res Burnside road

Maynard Mrs. R., photographer and photo stock dealer, 99 Douglas, res same

Maynard Richard, dealer in boots and shoes, leather and findings, and boot and shoemaker, 97 Douglas, res 99 Douglas

Maynard Wm., mate str Boscowitz
Mealy James, bricklayer, bds Railroad hotel
Mearns Annie Miss, 62 Kane
Mebius Charles F. E., cooper, 46 Rae, res same
" Charlotte D. Miss, 46 Rae
" Deborah Miss, 46 Rae
" Fred., cooper, 46 Rae
Medina Catherine Mrs., 48 Simcoe
" Lou Miss, 48 Simcoe
" Pauline Miss, 48 Simcoe
" Paul, res 42 Simcoe
" Romoli, painter, res 116 Menzies
" R., & Co., painters, 110 Fort
Medwedrich John, fisherman, res 44 Pembroke
Meier Jorgen, capt sealing schooner, res Ellice
Meiss Alex., driver, 25 Pandora av
" Flora Miss, res 25 Pandora
" Geo., cigarmaker, bds Brunswick hotel
" Jacob, cigarmaker, res 25 Pandora
Meiss Manuel, cigarmaker, res 25 Pandora
Meldram George Gladstone, butcher for Van Volkenburgh Bros., res 98 Pandora
" John Wm., butcher Van Volkenburgh Bros., res 98 Pandora av
" John Wm., prop. Avenue Retreat saloon, Saanich road
" John H., 49 Gorge road
MELDRAM JOHN W., groceries and liquors, Saanich road
Meldrum J., Albion I. W.
Mellhuish —, 72 Douglas
Mellon Joseph, sergt. "C" Battery, 26 Rupert
Mellor J. W., painter, Fort
Menary John A., compositor, bds Brunswick
Mentzell Ernest, bartender Bank Exchange
Menzies M. Miss, tailoress, 129 Fisguard
Mercer Wm. Henry, Rock Bay Mill, res Hillside av

Merifield Jonathan, prop. Pacific Telegraph hotel, 45 Store

Merrill James, clerk Lenz & Leiser
" Joseph, agent, res 3 Cadboro Bay road
" Josie Miss, res 3 Cadboro Bay rd
Merrion Frank, carpenter Queen City mills
Merritt Richard, laborer, res 149 View

BROUGHTON STREET.

CHAS. HAYWARD,
Funeral Director and Embalmer,
VICTORIA.

Telephone No. 48.

F. C. RICHARDS, Jr.,
Real Estate and Financial Agent,
NOTARY PUBLIC, &c., &c.

Choice Business and Residential lots for Sale. Farming, Timber and Mineral lands for sale.

FIRE AND LIFE INSURANCE.

No. 51 YATES STREET.

Merryfield William John, miner, res 115 North Park
Merryman William, teamster for L. Goodacre
Meshar Geo. Chas., jun., builder, 54. Second
" Geo. C., sen., builder, 60 Second
Mesher Arth. W., bricklayer, 47 Third
" Matilda Miss, 60 Second
Meston John, blacksmith and carriage-maker, Broad nr Pandora, res 45 North Park
Metcalfe Bessie wid Leonard F., 9 Frederick
Methie —, painter, 40 Fort
Methodist Church, Gorge road, rev. W. W. Bear, pastor
METHODIST CHURCH, Pandora av cor Broad, rev. J. E. Starr, pastor,
Meye Geo., res cor Bridge and Eliza
" William, Capt. str "Sardonyx," C. P. N. Co., 86 Quebec
Middlestate Geo., millhand Rock Bay Saw mill
" Gustave, laborer, 43 Douglas
Middleton Keith J., clerk H. B. Co.
Michell John R. butcher, res Pembroke nr Quadra
Miles Geo., barber, 237 Johnson
" Eliza, wid, 23 Burdette av
" Harry, A. I. W., 15 Bay
" J., machinist's helper A. I. W.
" Lillian Miss, 15 Bay
" Lottie Miss, 237 Johnson

Millan Joseph, staff sergt "C" Battery, res 26 Rupert
Millard Alfred, driver, bds Arcade restaurant
Miller—, cigarmaker for Kurtz & Co.
" —, logger, res Boyd
" Alex., baker, 91 Niagara
" Anthony, clerk, res 34 View
" Chas., Prov. police, 46 Herald
" Christopher Chas., baker, 118 Government
" Ernest, law student, 52 Langley, res Sunnyside
" E., law student, bds 112 Pandora
" E. J. Mrs., artist, room 19 over Bank of B. C.
" Chas. J., bailiff, res Fisguard, Tel 97
" Eugene, printer T. Miller, res Selkirk road
" Frederick, tailor, rooms 9 Frederick
" Ja 121 Fort
" Jo of Miller & Bown, res 114 Cormorant
" & Bown, props. Prince of Wales saloon, 166 Government
" W., cabinet maker for J. Weiler, res 7 Rupert
Miller Jackwin Allan S., jeweller, res 28 Quebec
" John, laborer, 132 Johnson
" J. R., carpenter, Vancouver House
" Joseph, saloon, 114 Cormorant

Miller Munroe, book and job printer, and bookbinder, 77 Johnson. Tel 20, res Garbally road and Selkirk.

Miller Mrs. Wm., 41 Langley, res Rupert
" Wm., compositor, res Fort
" Thos. M., printer M. Miller, res Garbally road
Milligan Thomas, stamper, assist accountant Bank of B. C., res

Millington Edith Miss, seamstress, 52½ Government
" Ernest Walla, expressman, res 41 Belleville
" Henry, driver, res Blanchard
" Thos. S., Bk of B. C., res 3 St Lawrence
" Wm. Osbran, laborer, 46 John
" Wm., teamster, 20 Pandora
Mills Alfred L., bds 23 Government
" Daniel, Chancery lane
" Mills & Hutchison, wholesale woolens, 62 Wharf
MILLS S. PERRY, barrister, solicitor and N. P., 46 Langley, res 120 Cadboro Bay road
" Jackin Allan Stewart, jeweller, 43 Government, res 9 Humboldt
" Thos. Oscar, shoemaker, 67 Yates, res Herald
" Geo. Walter, barber, res Johnson

Milne Alexander Rowland, collector of Customs, res 17 Queen's av
Milne Alexander Hunter, contractor, builder, res 11 Churchway
MILNE GEORGE LAWSON, M. D., physician and surgeon, 36 Douglas, res same. Tel 16
" John D., boilermaker, 84 Pembroke
Milott Joseph, laborer A. I. W.
Milton Wm., cook, 3 McClure
" Millie Miss, 72 Fort
" Wm., cook Vancouver House
Minford H., baker, 45 Store
Minkler Chas., hack driver, 28 Toronto. Tel 190
Minor Chas. W., watchmaker, res Gorge Road
Mirdall Sigurdar, 171 Fernwood road
Mitchell Andrew, carpenter, Chambers nr North Park
" Fred., messenger C.P.R. telegraph
" G., packer H. B. Co.
" George, clerk, res Richmond road

J. PALMER & SON

CARRY THE FINEST STOCK IN CANADA

OF

HAIR, TOOTH & NAIL BRUSHES.

1743 & 1745 Notre Dame

MONTREAL.

Mitchell James, agent, Bastion
" John, of Mitchell & Richards,
" Chas., mason, Chambers nr North Park
" Robert, asst kookkeeper T. N. Hibben & Co., res 17 Putnam
" Thos. R., painter, 21 Rupert, res 55 McClure
" Wm. McClure, res 168 Yates
" & Richards, butchers, 133 Douglas
Mitten Thos., police, res 117 Yates
Mitton Samuel, brewer, res 126 Johnson
Modland Isaac, engineer Rock Bay Tannery
Moffat Ham., superintendency clerk Indian dept, res 158 Michigan
" Thomas, contractor builder, res 3 Beacon Hill Park
Moir Alex., carpenter Muirhead & Mann, res 49 Herald
Mokler Thos., carpenter, 161 Fort
Molina Joseph, cigarmaker, res Pandora
Monday H., contractor, Occidental hotel
Monk Alfred, machinist, res Niagara
" Chas., boarding house, 8 Humboldt
Monro Annie Miss, teacher, res Fisguard
" Annie Jane Miss, teacher, res 118 Fisguard
" George, chief engineer str "Maud" C. P. N. Co.

F. C. RICHARDS, Jr.,
Real Estate and Financial Agent,
NOTARY PUBLIC, &c., &c.

Choice Business and Residential lots for Sale. Farming, Timber and Mineral lands for sale.

FIRE AND LIFE INSURANCE.

No. 51 YATES STREET.

Monro Isabella Mrs., widow Henry Douglas, 118 Fisguard
" Robt. Ross, bookkeeper, res 208 Douglas
Montague C. B., res Pandora
Monteith Wm., insurance agent, room 8, Bk of B. C., res Esquimalt road
Moody Frank G., clerk, res 86 Pandora
" Florence Miss, 133 Johnson
" Joshua, res 86 Pandora
" Jeannet, widow Sewell, res 133 Johnson
" Thos. Gage, grocer, 6 Amelia, res 86 Pandora
Moodyville Saw Mill Co., 63 Wharf
Mooney J. J., machinist A. I. W., res 45 Store
Moore Annie, wid M., 53 Langley
" Chas., teamster W. Walker, 39 McClure
MOORE & CO., druggists, 31 Yates
" Chas., carpenter, 56 Discovery
" Geo., prop brick yards, Garbally road
" Dollie Miss, 72 Fort
" George Henry, contractor, 34 Pioneer
" James, carpenter, 165 Chatham
" Henry, sailmaker, 93 Henry
" John William, ft clerk Str Islander, res 35 Alfred
" John James, of Moore & Co., res 31 Yates
" John J., 53 Langley
Moore John A., salesman J. Sehl, res Frederick
" May Miss, clerk, res 87 Pandora
" William, 173 Superior
Moraes T. Miss, domestic, 112 Fort
" Henry, upholsterer, res 21 View
" Joseph, janitor, res 21 View
Morall Louis, stableman, bds 9 Pandora
More Arthur W., ledger keeper Bank of B. C., res Churchway
Morell Louis, cigarmaker, res View
" Joseph, res 73 Humboldt
Morello Dominico, 95 Kingston
Morgan T., miner, Vancouver House

Morley Christopher,
Soda Water Manufacturer,
7 Waddington Alley. *See adv. p. 466*

Morley Henry A. S., clerk H. B. Co., res 194 View
" Jane widow John, stamp vendor in P. O.
" John, clerk, 83 Douglas
Morris Henry, clerk, bds 35 Blanchard
" Fanny Mrs., wid Thos., 78 Bay
" John Thompson, gas fitter, 160 Government
" John, seaman, David nr Bridge
Morrison Daniel, Nanaimo pilot, 37 Erie
" Even, carpenter, 59 King's road
" Fred. John, customs office, 27 Discovery
Morrison Ann, wid Daniel, res Kingston
" George, druggist, 53 Government, res Langley cor Broughton. Tel office 85, res 569
" James, job printer Colonist
" James, Hamilton Powder Co., 31 Work
" Mrs. James, dressmaker, 31 Work
MORRISON RICHARD, physician and surgeon, 76 Yates
Morrow David Walter, emp F. G. Richards, res 137 Blanchard av. Tel. res 471

Morse Henry, hack driver, 21 Broughton
Mortell John Edward, blacksmith, bds Pritchard House
Mortimer John, marble works and stone yard, shop and res 22 Government cor Courtney
Morton John, Chancery Lane
Mosbear C. J., cook Colonial hotel
Moses Christopher, boilermaker Albion Iron Works, res 65 Douglas
" Daniel David, saloon, res 65 Douglas
Moss Geo. E., clerk E.J.Salmon & Co., res 175 Johnson
" Gertie Miss, 175 Johnson
" Helen Jane Miss, 175 Johnson
" Henry, clerk, res 175 Johnson
" Henry, clerk Fell Co., res 263 Yates
" James, gardener, res 175 Johnson

Moss Morris, dealer in raw furs, 7 Johnson, res 56 North Park

Moss William, sen., res 263 Yates
Mottram Joseph, carpenter, 145 Michigan
Mouat Alexander J. G., bookkeeper res 52 Belleville
" Anthony Chas., clerk, res 52 Belleville
" Helen Miss, 52 Belleville
" Mary Ann, wid William A., res 52 Belleville
Mowry A., patternmaker Albion Iron Works, bds Occidental hotel
Mugridge Elizabeth Mrs., wid Chas., res 109 Pandora
" Hattie Miss, 109 Pandora
" Minnie Miss, 109 Pandora
Muir Alex., bookkeeper, 58 Government, res 112 Pandora
" Alex. Maxwell, architect, Broad, bds Brunswick
" C., Albion I.W.
" C. Miss, Craigflower Road
" Curtis, carpenter, Craigflower road
" Wm., carpenter, Craigflower road
Muirhead Agnes Miss, res Esquimalt road
" Allan, brewer Vanc. Brewery
" James, of Muirhead & Mann, res Esquimalt road
" James McLaren, res Esquimalt road
" John, jun., millhand Muirhead & Mann, res Esquimalt road
" &Mann, sash & door fact'y Store
Mulan J. C., moulder A.I.W.
Muldoon Wm., 1st jailor Victoria Jail
Mull W., carpenter Albion I.W.
Mullet Chas. E., 14 Young
Mumpford Harry. driver, 91 Niagara
Mundorf John Jacob, blacksmith, res Telegraph hotel
Mundy Henry, carpenter, 25 Vancouver
Munger James, bartender, res 89 Discovery
Munn Henry A., city editor "Times," res 137 Blanchard
Munro A. D., purser str. "Sardonyx"
" Alex. K., of Spratt & Gray, res 19 Work
" James, res 239 Johnson
" Kenneth V., clerk Bk. of B.C., res 6 Michigan
" Sadie Miss, res 239 Johnson
" Wm., miller, 66 Store, res Johnson
" Wm. A., bookkeeper, bds Revere House
" Wm. S., emp. Rice mill, res 239 Johnson

BROUGHTON STREET.

CHAS. HAYWARD,

Funeral Director and Embalmer,

VICTORIA.

Telephone No. 48.

F. G. RICHARDS, Jr.,
Real Estate and Financial Agent,
NOTARY PUBLIC, &c., &c.

Choice Business and Residential lots for Sale. Farming, Timber and Mineral lands for sale.

FIRE AND LIFE INSURANCE.

No. 51 YATES STREET.

Munroe Alexander, accountant H. B. Co., res 6 Michigan
" Chas. Byron, salesman for J. Schl, bds Revere house, 109 Pandora
" Dan., capt "Lottie," res 239 Johnson
" William, res 6 Michigan
Munsie William, of Carne & Munsie, res 143 Chatham
Murdoch J. M., bookkeeper Muirhead & Mann, bds Brunswick hotel
Muriset Chas., bartender Driard, res 88 View
" Emil, clerk Driard
Murphy & Brown, props Adelphia saloon, Yates cor Government
" Hugh, miner, bds Colonial
" Nellie, bookfolder, 77 Johnson
" James, laborer, 5 Collinson
" Joseph, printer, 72 Rock Bay av
" Mary, wid Patrick, 72 Rock Bay ave
" P. T., laborer, bds Vancouver House
" Patrick, of Murphy & Brown, res Yates
" Thomas, Albion I.W.
" Thos., stableman, res 110 Johnson
" Thos. E., of Vic Pub Co., res 116 Toronto
Murray Agnes Miss, 88 Superior
" Agnes, wid Wm., 88 Superior
" Alexander, carpenter, 88 Superior
" Andrew, carpenter, 88 Superior
Murray Archibald, carptr., 88 Superior
" Bella Miss, 155 Quadra
" F., clerk, 75 Wharf
" Hardie, laborer, bds 126 Johnson
" Henry, compositor, 172 Pandora
" Henry, bds Vancouver House
" James, 172 Pandora
" James, gardener, 225 Cook
" James, asst secy Y.M.C.A., res 155 Quadra
" Jessie Miss, 88 Superior
" John, engineer, 44 North Park
" Lizzie Miss, 88 Superior
" Wm., blacksmith A.I.W., res 155 Quadra
" Wm., carpenter, res 219 Yates
Mutlow John, mechanist A.I.W.

Mutual Life Insurance Co. of New York, H. F. Heisterman & Co., agents, 8 Bastion

" Reserve Fund Life Assn., 30 Government
Mycock Henry, res Putnam nr Fernwood road
Mydral S., carpt, 171 Fernwood road
Myer W., pilot str. "Rithet" C.P.N.Co.
Myers Geo. Chapman, clerk, res 3 First
" Jacob, of Bown & Myers, 73 Broad
" Jake, 73 Broad
" Madison Munn, farmer for Van Volkenburgh & Bro., res 3 First
Myrdal A., upholsterer for J. Weiler, Spring Ridge
Naas River Fishery Co., 78 Wharf
Nairn James, engineer V.E.I. Co., res Fort
Nairne Chas. Robt., bookkeeper, 16 Rupert
Namura S., litho artist "Colonist"
Nangle Chas., shoemaker, 111 View
Nash Albert, waiter Colonial hotel
" Ed., fruits, 12 Store
" Francis, chipper A.I.W.
" Richard, mechanist A.I.W.
Nathan Walter Chas., tobacconist, 120 Government, res 185 Fernwood road

National Assurance Co. of Ireland, room 8, over Bank of B.C.
NATIONAL ELECTRIC TRAMWAY & LIGHTING CO., D. W. Higgins, pres. Store cor Constance
Naval Hospital, Esquimalt. Tel 541
" Yard, Esquimalt. Tel 504
Naylor W.B.G., clerk W.G. Cameron, res 38 Michigan
Neal T., millhand Rock Bay Saw Mill
Neao —, Albion I.W.
Nearing James, machinist Wilson Bros.
Neary D., bds Vancouver House
Neaves Arthur, cooper, res 72 Menzies
" Charles, porter, 75 Wharf res 72 Menzies
Needham Nancy, wid Henry, 143 Pandora av
Neil Archibald, grocer, 191 Douglas
" Sarah Miss, 52½ Government
Nelson A., stableman, 33 Discovery
" Andrew, laborer, 82 Fort
" Frank, hackman, bds 61 Pandora av
NELSON HON. HUGH, Lt-Govr. of B. C., res Carey Castle, Belcher
Nelson Island Granite Co. (Ltd) E. J. Thain, secy, 65½ Government
" J., laborer, bds Colonial hotel
" John, tailor, 42 Cadboro Bay
" M. A., widow, 20 Henry
" Uriah, 8 North Park
Nesbit Philip, ship carpenter, Vic W
Nesbitt Wm., baggageman, str "Islander"
Nering W., Albion I. W.
Netherby Lee, apprentice, res 193 Chatham
" Stephen Britton, teacher High School, res 195 Chatham
Neville Bell Miss, res 85 Fort
Nevills Wm. John, restaurant, 71 Fort
Nevin David, blacksmith Jas. McKenzie
Newbigging & Anderson, machinists and sewing machines, 105 Douglas

Every Canadian should take

The DOMINION ILLUSTRATED

THE PICTORIAL WEEKLY OF CANADA.

$4.00 A YEAR.

ADDRESS:

J. H. Brownlee, Agent, Brandon.

Newbigging James, of Newbigging & Anderson, res 105 Douglas
Newbury Cowper Wm., clerk P.O., res 8 Simcoe
" Edith Miss, res 8 Simcoe
" Hattie Miss, 8 Simcoe
" Janie Miss, res 8 Simcoe
" John C., cashier Custom House, res 8 Simcoe
" Jessie Miss, res 8 Simcoe
" Wm., harnessmaker, 50 Government, res 8 Simcoe
Newcombe C. F., M.D., Bellot nr Cook
" Emily Miss, stenographer, res Gorge Road
" Jennie, wid, res Gorge Road
New England Bakery, 118 Government
Newman Adolphe, cigar maker, res 8 Rae
" Allan H., carriagemaker, bds Brunswick hotel
" Nellie Miss, res 8 Rae
" Sadie Miss, res 8 Rae
" Paul, sen., cigarmaker, 8 Rae
" Paul, jun., cigarmaker for Kurtz & Co., res 8 Rae
Newton Frankie Miss, 85 Yates
New York Life Insurance Co., Edward Crow Baker, agent
New York Restaurant, Mrs. M. G. Johnson, prop, 65 Yates
New Zealand Ins. Co., Marine, 63 Wharf
Nicholas Elias, painter, res 161 Johnson
Nicholl James, farmer, Foul Bay

F. C. RICHARDS, Jr.,
Real Estate and Financial Agent,
NOTARY PUBLIC, &c., &c.

Choice Business and Residential lots for Sale. Farming, Timber and Mineral lands for sale.

FIRE AND LIFE INSURANCE.

No. 51 YATES STREET.

Nicholles John, of Nicholles & Renouf, res 121 Montreal

NICHOLLES & RENOUF,
hardware,
agricultural
implements
and machinery,
61 Yates. Tel 82. *See adv. Front cover*

Nichols Edward, res Johnson
" Grace Miss, res Esquimalt Road
" John, carpenter, 206 Yates
" Jonathan, carpenter, res 206 Yates
" Wm., carpenter for Bishop & Sherborne
" Wilfred, laborer, 227 View
Nicholson—, gent, res 5 Gordon
" C. J., carp., bds Californiahotel
" Chas., cigarmaker, res 9 Amelia
" Chas. Newton, clerk, 30 Pioneer
" Frank, carpenter, 12 Farquhar
" Geo., farmer, Saanich Road
" Herbert, carpenter, 7 Amelia
" Jas. Hilton, clerk, res 214 Yates
" Thomas, teacher res Gorge Road
" Wm., emp W. Works, 45 Store
Nickerson Alonzo, mate str "Sardonyx" res 139 Pandora av
Nickle Plate Saloon, Thos. Garvin, prop, 85 Government
Night G., millhand Rock Bay Saw Mill
Nisbet Philip, ship carpenter, 9 Princess av
Noak Fanny, widow George, res 239 Fort
Noble H., prop city coal yard, 40 Store
" Henry, prop Commercial hotel, 116 Douglas
" James, 9 Churchway
" Miss M., 101 John
" Walter, carpenter, 105 Pandora av
" Wilson, carpenter, 105 Pandora av
Nolan John, yard foreman Rock Bay Saw Mill
Norbury Robert, boilermaker's helper, Albion I. W.

Norgate T. Burroughes, architect, mechanical engineer and patent agent, 76 Yates, res 87 Henry

Norman Hannah Miss, clerk, res 8 James
" Hannah Miss, 92 Kingston
" Joseph, laborer, 92 Kingston
" Sam., gardener, 92 Kingston
" Sam., jun., clerk, 92 Kingston
" Sam., fruits, 162 Government, res 8 James
" Samuel, clerk, res 8 James
" Stephen, carpenter, 154 Yates
" Thos., C. P. Tel., res 92 Kingston
" Wm., gardener, Turner cor Rithet
Norris Fred., harness, 126 Government, res Gorge Road
" J. G., collector Customs, Kootenay, res 60 Rae
" Wm. George, res 183 Fort
" Wm. Wilson, driver V. T. Co., res 41 Douglas
North British & Mercantile Ins. Co., 49 Government
" British & Mercantile Fire Insurance Co., 80 Wharf
" Edward, policeman, 178 Johnson
" Geo., barber shop, 76 Government, res 178 Johnson
" Geo., jun., barber, 178 Johnson

North Pacific Canning Co. of Skeena River, 92 Wharf
" Pacific Saloon, 2 Yates
Northcote John, cabinetmaker for J. Weiler, res Foul Bay
" Joseph Rodger, carpenter, res 78 Menzies
" Orvilla Miss, res 78 Menzies
" Wm. Walter, contractor builder, res 78 Menzies
Northern Assurance Co. of London, 75 Wharf

Northern Pacific Railway freight, pass. and express office, 82 Government, E.E. Blackwood, agent. Tel 456.

N. P. Ry. & O. R. & N. Co., Turner, Beeton & Co., freight agents, 80 Wharf. Tel 77
Norwich Union Fire Insurance Co., John J. Austin, local agent, 57 Government; H. D. Helmcken, gen. agent, 20 Baston
Nugent Bessie Miss, dressmaker, 168 Yates
" Lizzie Miss, 168 Yates
" Susie W. Miss, 168 Yates
Null William, painter, bds Royal hotel
Nuss George, cigarmaker, bds Brunswick hotel
Nuttall Thos. C., insurance and real estate, 82 Government, res 95 Quebec
Nye Bert. E., printer, res 102 Pandora av
" Wm., compositor Colonist
Oakes Peter, porter, bds Colonial
Oakland Nursery, A. Ohlson, prop
Oates Robt., coppersmith, 22 Yates, res South Saanich
O'Brien Clarence, butcher for Van Volkenburgh & Bro.
" Daniel, res 85 Fort
" Eugenie Mrs., 112 Pandora av
" Flora Miss, dressmaker, res 40 View
" George, tinsmith, res 40 View
" Henry Lee, clerk for J. Weiler, res 12 North Park
O'Brien James, salesman, res 40 View
" John, butcher for Van Volkenburgh & Bro.
" Lizzie Miss, dressmaker, res 12 North Park
" M., moulder A. I. W.
" Mary Ann Mrs., widow William, res 40 View
" Mary Miss, 85 Fort
" Mary, wid Patrick, 158 Pandora av
" Peter, hostler, 85 Fort
" Steve, Senate saloon, res 11 Kane
" Thos., 21 Broughton
" William, clerk for H. Mansell, res 34 View

Occidental Hotel, Wm. Jensen, prop, Wharf cor Johnson. Tel. 14

O'Connor Ellen Miss, dressmaker, res 7 Coburg
" John, res 7 Coburg
" Nora Miss, res 7 Coburg
" Wm., bartender California hotel
Oday B. S., bds Occidental hotel

Oddfellows' Hall, 87 Douglas

Offernhans Rhinefish, teacher, res 102 John
Ogilvie lieut. George H., C" Battery, res in Barracks
Ogilvy David, Alex. Nelson, 3 David
" John, teamster, bds Occidental hotel

BROUGHTON STREET.

CHAS. HAYWARD,
Funeral Director and Embalmer,
VICTORIA.

Telephone No. 48.

F. C. RICHARDS, Jr.,
Real Estate and Financial Agent,
NOTARY PUBLIC, &c., &c.

Choice Business and Residential lots for Sale. Farming, Timber and Mineral lands for sale.

FIRE AND LIFE INSURANCE.

No. 51 YATES STREET.

Ohlson A., prop Oakland Nursery
O'Keefe Daniel, agent, bds Windsor hotel
Oldershaw Alfred, grocer, Craigflower road, Vic. West, res same
" Alfred Bruce, jeweller, res Craigflower road
Old Ship Inn, 81 Wharf
O'Leary Michael John, laborer, bds 5 Collinson
Oleson —, teamster, 70 Douglas
" N., laborer, Vancouver House
Olestead William, painter, bds Dominion House
Olins John Moore, upholsterer J. Weiler, res Gorge road
Oliver —, cigarmaker for Kurtz & Co.
" —, ins. agent, 23 Government
" John, res 30 View
" Katie Miss, music teacher, res 30 View
" William Jasper, teacher of dancing, next Spencer's Arcade, res 30 View
Olney Thomas, laborer, res 45 View
Omineca saloon, John Stevens, prop, 130 Government
O'Neil Fred. Chas., hack driver, 207 Douglas
" Edward Hugh, waiter, 207 Douglas
" Hugh, clerk, res 207 Douglas
" James, res 138 Yates
" Lottie Miss, 207 Douglas

Ontario Waggon and Carriage shop, Wm. Powell, prop, Johnson cor Broad, res 23 Pandora
Oppenheimer Sidney, student, res 193 Fort
O'Rasta Frank, shoemaker, 7 Pandora ave
Orchard Jasper, hack driver, 21 Broughton
Oregon Milling Co, John Wilson, agent, 28 Yates
" Railway and Navigation Co., Geo. Arthur Cooper, agent, 100 Government. Tel 77
Oren Mathias, carpenter, 29 Humboldt
O'Reilly Hon. Peter, res 3 Pleasant, Point Ellis. Tel 457
" William, dry goods, 83 Douglas, res 148 Cormorant
ORIENTAL HOTEL, Wm. McKeon & Son, props, 38 Yates. Tel 102
Ormiston Geo., hostler, 21 Broughton
Orr John, 22 Yates, res 33 Mears
" Wm. John, clerk, bds Brunswick hotel
O'Shea Thomas, driller, bds Railroad hotel
O'Sullivan Ellen Miss, res 38 Quebec
" Humphrey, storekeeper H.B.Co., 38 Quebec
" Jane Miss, res 38 Quebec
" Kate Miss, res 38 Quebec
" Mary Miss, res 38 Quebec
Outer Harbour Wharf. Tel 492
Owen Arthur Frederick, piano tuner, res Green
" Wm., mate str. Douglas, 59 North Park
Owens —, moulder Albion I. W.
" John, mate str. "Hope", Rock Bay Saw Mill
Pacific Coast Steamship Co., R. P. Rithet & Co., agents, 63 Wharf

Pacific Telegraph hotel, Jonathan Merifield, prop, 45 Store
Paddon rev. Cameron Wm., res Belcher nr Pemberton road

Page C. M., Bank of B. C., 153 Blanchard
" Francis, of Shears & Page, res 263 Fort
" Sophia, widow Wm., Topaz ave
Pain Fred., jr., waiter Colonial hotel
" Wm., 8 Churchway
Paine Fred., barber shop, Colonial hotel
Painter J. E., chipper A. I. W.
Palace saloon, Ralph Borthwick, prop, 56 Yates
Palmer Chas., painter, res 139 Fort
" E. Miss, packer, 91 Niagara
" Capt. Edward, quartermaster "C" Battery, res in Barracks
" J. H., wid Digby, res 139 Fort
" Thos., 30 South Road, Spring Ridge
Pamphlet Thomas, master mariner, 1 David
Pankhurst Alex, painter, res 138 Yates
PAPST JOHN T., grocer, 159 Fort cor Quadra, res same
Pappemburge Thos., rancher, 45 Store
Parce Wm., marble cutter, bds Vancouver house
Pardoe Annie Miss, res 137 Fort
" Chas., fishing tackle, 54 Johnson, res 137 Yates
" Chas., machinist Wilson Bros.
Park John, bartender, 116 Douglas
Parker Albert, butcher for J. Parker, res Craigflower
" rev. A. L., Church of England, res 50 Quadra
" J., bds 109 Pandora av
" John, butcher, 34 Fort, res Craigflower rd
" John jun., res Craigflower rd
" John, night clerk Vancouver house
" Joseph Nelson, of Henderson & Parker
Parkinson James, Pandora hill
Parks George, plumber for Braden & Stamford
" Lilian Miss, res 18 Rupert
Parmiter James, carpr, 13 Pioneer
" Johan, carpenter, 13 Pioneer
Parr John, blacksmith, bds 25 Paradon
Parry Geo., apprentice, res Pembroke
" Geo. Barnes, jeweller, 114 Government, res Pembroke
" Thomas, bds Dominion House
Parsons Edmund James, 2nd convict guard jail, res Topaz av
" Louise Miss, seamstress, 52½ Government
" Mark, gardener, res First
" Norah, seamstress, 52½ Government
Partridge Eliza Miss, 113 Quadra
" Francis, Govt printer, 113 Quadra
" George, clerk, res 113 Quadra

Partridge John, dry goods and millinery, 86 Yates, res 113 Quadra

Partridge Thos. John, clerk and messenger City Hall, 113 Quadra
" Wm., moulder Wilson Bros., res 113 Quadra
Pateman Richard, bricklayer, 45 Store
Paterson Adam, carpr, Craigflower rd, Vict. West
" Dugald, C., boilermaker, Craigflower rd, Vict. West
Patterson A., hack driver, res 195 Douglas
" Andrew, laborer, 25 Pioneer
" E. N. Mrs., 5 Labouchere
" James, carpenter, 55 Douglas
" James, clerk, 103 Government, res 162 Johnson
" James, blacksmith, 25 Pioneer
" John, engineer, 56 John
" Joseph, miner, bds Vancouver House
" Peter W., bookkeeper, 30 Langley, res Humboldt
" Margaret, wid Peter, 96 Quebec
" Robt., foreman Rock Bay Saw Mills, res 31 Constance
" Thomas Wilson, 44 Cadboro Bay Road

F. C. RICHARDS, Jr.,
Real Estate and Financial Agent,
NOTARY PUBLIC, &c., &c.

Choice Business and Residential lots for Sale. Farming, Timber and Mineral lands for sale.

FIRE AND LIFE INSURANCE.

No. 51 YATES STREET.

Patterson Wm.,com. traveller, res 140 Pandora
" Wm., laborer, Herald nr Store
Patton James, laborer, Dallas road
" P., bookkeeper, 25 Henry
" Wm. F., carpenter, 25 Henry
Paul John, 28 Herald
Pauline Annie Miss, 73 King's road
" Ernest Alfred, bookkeeper, res 41 King's road
" Fred. Arthur, of Piercy & Co, res 73 King's road
" Frederick, agent, 73 King's road
" Geo., prof of music, 73 King's road
" Herbert, H. B. Co., 73 King's road
Payment Joseph, laborer, 54 Pembroke
Pearce John, tinner, res Pandora
" J. T., Esquimalt. Tel. 140
Pearl Stamping Parlors, Mrs. M. H. Atherton, 199 Douglas
Pearse B. W., C. E., res Cadboro Bay road. Tel. 68
Pearson Edward J. P., of Clark & Pearson, res 66 Chatham
" Gus., fisherman, 90 Fisguard

Pearson T. B., & Co., mfrs and dealers in clothing, shirts, overalls &c., 30 Yates

Pearson Thomas, machinist, A. I. W.
Pearson Thomas Bulman, of T. B. Pearson & Co., res 107 Fernwood av
Peat James, fur packer, bds Telegraph
Peatt Fred. James, tanner Rock Bay Tannery, res Craigflower road, Victoria W
Pedle Wm., moulder, A. I. W., res 74 Store
Peden Alex., laborer, 194 View
Pelletier John Peter, of Steitz Bros., res 114 Fisguard
Pellow Thomas H., stove moulder A. I. W., 56 Herald
Pemberton Frederick Bernard, of Pemberton & Son, res Gonzales Farm, end of Belcher
" Hon. Augustus Fred., res Ross Bay, Fairfield road
" C. C., barrister Drake, Jackson & Helmcken, res Ross Bay
" Joseph Despard ,C.E., of Pember- & Son, res Gonzales Farm, end of Belcher

Pemberton & Son, real estate and loan agents, surveyors, Civil Engineers, 45 Fort

Pendraile C., 109 Government
Pendray W. J., soap mnfr, 25 Humboldt, res 8 Gordon. Tel. 142
Penketh Geo., boilermaker, A.I.W., 86 John
Penney John Lambert, 43 First

Pennock & Clayton, watchmakers, manufacturing jewellers and diamond setters, 47 Government

Pennington Ellen Miss, 48 Second
Pennock William Henry, of Pennock & Clayton, res 20 Frederick
Penny Daniel, lab, res 31 South Park
" Harry, H. B. Co., 18 Third
" Thos., engineer, Princess
Penwill Chas. T., hardware, 95 Johnson, res same
Peoples Steam Navigation Co., Turner, Beeton & Co., agents, Wharf
Perrin George Arthur, agent, 54 Gort res 56 Michigan

Perry Catherine S. Miss, res 18 Michigan
" Charles Edward, C. E., res 18 Michigan. Tel 141
PERRY CREEK GOLD MINING CO. (Ld.), Henry Jecoby, secy, 39½ Government
" Gertrude A. Miss, res 18 Michigan
" Hans, tailor, res Spring Ridge
" Joseph, & Co., wood dealers, 151 Fort
" Wm. Henry, foreman, res 35 Douglas
Perkins Charles, messenger Custom House, 20 Collinson
Perseverance Lodge, I. O. G. T., meets Thursday evening at Temperance Hall, 47 Pandora av
Peter A., laborer, Vancouver House
Peters Major James, commanding officer "C" Battery, res Cadboro Bay road
" William, cook, bds Railroad hotel
Peterson John, steward French hospital, 39 McClure
Petherick Geo., plasterer, 10 Princess av
" Wm., plasterer, res 10 Princess av
Petticrew Harry, express driver, 21 Broughton
" James, mason, bds 169 Fort
" John, engineer A. I. W., res 169 Fort
" Wm. C., machinist Albion I. W., res Randall
Pettingill Benjamin Cory, 12 Blanchard
Pettit Geo., of Lindsay & Pettit, res 33 Store
" Capt. Wm., 114 Chatham
Pfardner Emil, prof of music, 27 Birdcage walk
Phelps William H., book agent, res 70 View
" Adelina, wid Edward, 70 View
" Mary Miss, res 70 View
" Naoma Miss, res 70 View
Philharmonic Hall, 88 Fort

Phillips A., & Son, proprietors Pioneer Soda Water Works, mrfs. of soda water, syrups, cider, &c., 8 Yates

Phillips Alexander, of A. Phillips & Son, res 40 Kane
" Barney, painter, res 40 Kane
" Carrie Miss, 74 View
" Chas. Aaron, driver, res 40 Kane
" Clara Miss, 40 Kane
" Caroline Martha Miss, 74 View
" David A., 40 Kane
" Eleanor Miss, 31 Niagara
" Geo., 11 Kane
" G. L. Miss, 31 Niagara
" L. P. Miss, 40 Kane
" Capt George, master mariner, 31 Niagara
" Geo., stoves and tinware, 152 Government, res Walnut, Spring Ridge
" Henry, res 31 Niagara
PHILLIPS JOSEPH EVA, granite and marble works, 76 View, res 74 View
" Phillip Aaron, of Phillips & Son, res 86 Blanchard av
" Joseph, cabinetmaker J. Sehl
" Joseph Relallack, stone cutter, 74 View
" Samuel Arthur, barber, 104 Yates
" Samuel, of A. Phillips & Son, res 40 Kane

BROUCHTON STREET.

CHAS. HAYWARD,
Funeral Director and Embalmer,
VICTORIA.

Telephone No. 48.

F. G. RICHARDS, Jr.,
Real Estate and Financial Agent,
NOTARY PUBLIC, &c., &c.

Choice Business and Residential lots for Sale. Farming, Timber and Mineral lands for sale.

FIRE AND LIFE INSURANCE.

No. 51 YATES STREET.

Phillips John Wm., London Hotel, 87 Johnson
" Sam Aaron, driver, res Fort

Phillips William Hamlyn, engraver, die-sinker and color stamper, 122 Yates, res same

Phipps George J., 82 Belleville
" Marcus George, clerk, res 56 Quebec
" Stanley, clerk of records B. C. govt, res 26 Quebec
" Louisa Mrs., 26 Quebec
" Marian Miss, 26 Quebec
Phœnix Brewery, C. Gowen & Sons, 146 Yates

Phenix Fire Insurance Co. of Brooklyn, N. Y., H. F. Heisterman & Co., agents, 8 Bastion.

Phœnix J., grocer, 39 Store

Phœnix of London Fire Insurance Co., 82 Government
Pickard James W., clerk, 45 Yates
Pickett John, bartender Club Theatre, res Humboldt
Pidmell Viola Miss, 157 Cadboro Bay road
Pierce Thos., teamster, 60 Pembroke
" Wm., painter, bds Vancouver House
" John, 124 Chatham
Piercy John, res 163 Menzies
" J., & Co., mnfrs, 25 Yates

Pierre John Thomas, merchant tailor and dyer, 96 Yates, res 19 Pioneer

Pierre Joseph Robt., tailor, 22 Pioneer
" Samuel Deal, tailor, 22 Pioneer
" Thomas Whitning, res 22 Pioneer
Pike Wm., Victoria West
" Albert, mason, 35 First av
" Charles, plasterer, bds California hotel
" Thos., plasterer, bds California hotel
Pillar Henry, 150 Cormorant
" W. R., clerk, 21 Langley
Pilling James, bus driver, 36 Yates
Pillow Thos., Albion I. W.
Pilot Commissioners, 54 Government
Pinder Wm. Geo., C. E., E. & N. Ry., res 94 Superior
Pioneer saloon, 65 Douglas

Pioneer Soda Water Works, A. Phillips & Son, props., 8 Yates

PIONEER STEAM COFFEE AND SPICE MILLS, Stemler & Earl, props, 148 Government. Tel 597
Piper Herman, confectioner, res Yates
Pither Luke, of Boncherat & Co., 13 Yates
Pittock Maud Miss, res 149 Menzies
Pittock Robert, res 149 Menzies

Pitts S. J., importer, wholesale grocer, provisions, produce and fruit, 10 Yates, res 181 Fort. Tel 147, res 18

Planer Chas. E., bds California hotel
Plaskett Mrs. Wm., res 52 Collinson
Please E. J. Miss, 222 Cook
" Jane, wid, 222 Cook
Plummer Robt., clerk, 76 Wharf
Poddinger George, school master, 233 Cook
" Wm. B., butcher, 233 Cook

Pointer Nathan, second hand goods, 85 Johnson, res 193 Johnson

Police Station, Henry W. Sheppard, superintendent. Tel 167

POLICE PROVINCIAL, J. M. Langley, sergt., Law Courts, Bastion. Tel. office 600, res 134

Pollard Amy Miss, 5th asst teacher Boys' P.S., Saanich road
" rev. Wm., Methodist, res Saanich Road

Poodle Dog Restaurant, Louis Marbœuf, prop, 49 Yates Tel 584

Poole Walter, clerk P. O., 5 McClure,

Pooley Hon. Chas. E., Q.C., barrister and notary public, pres. Executive Council, 47 Langley. Tel 19, res Fernhill, Esquimalt road. Tel 516

Pope E. Miss, clerk, res 43 Quadra
" Mrs., nurse, res 43 Quadra
" Stephen D., supt of education, res 39 Birdcage Walk
" T. S. clerk, A.I.W., res 58 Quadra
" Wm., 58 Quadra

Porteous Wm. Frank, blacksmith, bds Vancouver House

Porter Alice, wid Chas., res Fairfield road
" Arthur, 49 Gorge road
" Chas., driver R. Porter, 104 Johnson
" Frank, stableman, 4 Broad
" Fred., messenger R. Porter, res Burnside
" James, 49 Gorge road
" John, expressman, res 167 Douglas
" Robt., jun., of Porter & Sons, res Burnside
" Robt., sen., of R. Porter & Sons, res 104 Johnson

Porter Robt., & Sons, butchers, 104 Johnson. Tel 154

Porter Robt. John, jun., of Porter & Sons res 104 Johnson

Portland Joseph, mason, Herald nr Store

Portman Nicolas, grocer 81 Douglas, res 114½ Yates. Tel 526

Portwarden and Harbor master, W. R. Clarke, office 13 Store

Poschroder Gustave, res Fisguard

Post Office Inspector's office, P.O. Building, Everard H. Fletcher, Inspector

Post Office, Government St., Noah Shakespear, postmaster. Tel 7

Pottinger Geo., 233 Cook
" James, printer Govt. Office, res Michigan nr Montreal
" Wm. Bissett, butcher, res 233 Cook

Potts Agnes Miss, res 38 Mason

Potts H. A., & Co., merchant tailors, 101 Johnson

Potts Henry Alfred, of H. A. Potts & Co., res 38 Mason

Pound Keeper. Tel 567
" Wm., apprentice, res Oswego cor Superior

Powell Florence Miss, res 161 Menzies
" Geo., & Co., crockery and stoves, 146 Government
" Geo., of Geo. Powell & Co., res 161 Menzies. Tel 153
" Lt. Col. Israel Wood, Burdette av cor Vancouver. Tel 159
" Lottie Miss, 92 View
" Nida Miss, 92 View
" Sidney, carpenter, 92 View

Powell Wm., prop Ontario Waggon and Carriage shop, 82 Johnson cor Broad, res 25 Pandora

Power M E. wid William, res 144 Fort

Powers & Johnson, Albion Saloon, 12 Yates

F. C. RICHARDS, Jr.,
Real Estate and Financial Agent,
NOTARY PUBLIC, &c., &c.

Choice Business and Residential lots for Sale. Farming, Timber and Mineral lands for sale.

FIRE AND LIFE INSURANCE.

No. 51 YATES STREET.

Powers Michael, of Powers & Johnson, 12 Yates
Pratt Chas., student, res 89 Discovery
" Hy., ship carpenter, Victoria W
" Mrs., widow, 89 Discovery
Preece Wm., gardener, Walnut, Spring Ridge
" Wm. Michael, waiter, 124 Government, res Spring Ridge
Prentice J. Douglas, acct Bk of B. N. A., bds Roccabella
Presbyterian Church, St Andrews, Douglas cor Broughton, rev. P. McLeod, pastor
Presbyterian Church (First), Pandora av cor Blanchard av, rev. D. Fraser, M.A., pastor
Preston Chas. Henry, 52 Quadra
Pretty Hy., laborer, 28 Princess av
Prevost James Chas., registrar of Supreme Court, res 39 Montreal
Pridham Edward R., cabinetmaker Jacob Sehl, res 20 Second
" Henry T., cabinetmaker, 20 Second
Pridmore Wm., farmer, Burnside road
Prince of Wales Saloon, Government. Tel. 52
Pringle M., shoemaker, 173 Douglas
" Michael, shoemaker, 103 Government, res Saanich road
Printing Department, B.C. Govt, Richard Wolfenden supt
Prior E. G., & Co., hardware, 123 Govt.
" Edward Gawler, M.P., of E. G. Prior & Co., res Pemberton. Tel. 582
" Henry K., general freight and passenger agent E. & N. Ry. Co., res Union Club. Tel. 105
" Thos., clerk, res 144 Cook
Prisey Leonard, laborer, 249 Johnson
" James, laborer, 249 Johnson

Pritchard House, Stevenson & Jones, props, 101 Government and 58 Yates. Tel 33

Proctor Geo. Henry, grocer, 134 Yates
" Richard, band sergeant "C" Battery, res 96 View
Protestant Orphans' Home, Mrs. Mary Walker, matron, 32 Rae

Provident Savings Life Assn., T. G. Rayner, agent, 59 Wharf

Provincial Lands and Works dept, Hon. Forbes Geo. Vernon, minister
" Jail, Warden's Office. Tel 525
" Museum, John Fannin, curator
" Secretary's Dept, Hon. John Robson, prov-secy. Tel 562
" Supt of Police and Warden of Gaols
Public Library, James McGregor, librarian, Broad
" School, James A. Halliday, principal; Miss F. E. Armstrong, principal girls, head Yates and Fort. Tel 164
" Works dept (Dominion), F. C. Gamble, resident engineer, over Post Office Tel 149
Pugsley Sanford, dentist, 63 Government, res Gorge road
Pullinger J. G., secy. to mgr. C.P.N. Co., res Menzies
Pure Gold Mnfg Co., over 47 Government
Purkiss John A., salesman, res 31 Broad

Pyatt Joseph, painter, res 66 Rock Bay av
Pyke Chas., teamster, 116 Douglas
" C., master mariner, bds Occidental hotel
Pym George Frederick, laborer, res 7 Humboldt
Quarantine Officer, Dr. Wm. Jackson
Queen City brickyard, Alfred & Smith, props, Garbelly road
" City Planing Mills, sash and dora factory, Government at Rock Bay
" Fire Ins. Co., 63 Wharf

Queen's Market, Lawrence Goodacre, prop, 121 Government and 65 Johnson

Quick Chas. Geo., 65 Pandora av
" Geo. Fred., clerk, 65 Pandora av
Quincy Ed ,fireman Vic Gas Co.
QUINLAN WALTER JOCELYN, dentist, over 53 Government, res 12 Young
Quinn Fred., shoemaker, 169 Government, res same
" R., athlete, bds Occidental hotel
Rabb William, butcher for Van Volkenburgh & Bro., bds 136 Yates
Radford Wm., farmer, 50 David
Raff Mrs., 70 View
Ragazzoni L., printer, bds 110 Douglas
" Wilhelmina, widow Cassiar, res 222 Yates
Ragstad O. A., watchmaker, 135 Yates

Railroad Hotel, John Begg, prop, 60 Johnson

Rainbow str, Turner, Beeton & Co., agents, Wharf
Ralph Wm., carpenter, South road
" William, C. E., 47 Yates
Ramous Samuel, clerk, 145 Government, res 20 Yates
Ramsay Capt. James, 86 Store
Randall Henry B., painter, 67 Douglas, res 155 Johnson
" David, tailor, res 130 Simcoe
" J., tailor, 35 Johnson
Randall M. W. Mrs., dressmaker, res 45 Quadra
" Robert, farmer, 130 Simcoe
" Thos., laborer, 130 Simcoe
Randolf John Joseph, printer Colonist, res 1 Princess
Randolph Fred., tinner, 70 Yates, res 2 Mears
" Mary, wid John, res 2 Mears
Ranson William B., ledger keeper Bank of B. C., res Quadra
Rappertie Arthur S., photographer, 99 Douglas, res 163 Cook
RATTRAY CHAS., agent Dominion Express Co., res Cadboro Bay road cor Moss
" Chas. Alex, clerk Ganesche, Green & Co., res Cadboro Bay road cor Moss
Rathorn John R., journalist, res 118 Fort
Ravenscroft Joseph, laundry, 95 Yates
Rawlins F., grocer 21 North Road, Spring Ridge
Rawlings —, butcher, Fairfield road
Raymer James Lawson, city auditor, office, 39½ Government, res 19 Birdcage Walk
" Mary G., wid James A., res 146 Kingston. Tel 532

Rayner Thos. Geo., real estate, financial and insurance agent and customs broker, 59 Wharf, res 54 Discovery

BROUGHTON STREET.

CHAS. HAYWARD,

Funeral Director and Embalmer,

VICTORIA.

Telephone No. 48.

F. G. RICHARDS, Jr.,
Real Estate and Financial Agent,
NOTARY PUBLIC, &c., &c.

Choice Business and Residential lots for Sale. Farming, Timber and Mineral lands for sale.

FIRE AND LIFE INSURANCE.

No. 51 YATES STREET.

Read John M., shoemaker, 4 Store, res 132 Quadra
Reavey Geo., saddler, 29 Broad
Reddick Wm., laborer W. Works, 171 Johnson
Reddie Arthur Campbell, deputy provincial secretary, res 193 Fort

Redfern Charles Edward, watchmaker and manufacturing jeweller, 43 Government, res cor St. John and Belleville. Tel 118

Redfern J., blacksmith Albion I. W.
" Mrs., res 141 Fort
Redgrave Stroud Lincoln, constable, res 170 Johnson
Redman Wm., M.D., 45 Yates
Redmond Wm. Henry, traveller Ames, Holden Co., res 14 Douglas

Redon & Hartnagel, props Driard Hotel, View cor Douglas. Tel 29

Redon Louis, of Redon & Hartnagel
Reed Wm., engineer, 88 Pembroke
Reformed Episcopal Church, Rt. Rev. Ed. Cridge, rector, cor Humboldt and McClure
Regent Coal Yard, Wm. Jones, 22 Store
Regent saloon, Connor & Switzer, props, cor Johnson and Douglas
REGISTRAR GENERAL'S OFFICE. Tel. 508
Reid Ernest, clerk, 50 Langley, res 25 Richardson
" James, cook, Walnutt
" John M., shoemaker, 4 Store, res 132 Quadra
" John O. B., miner, 45 Store
" John, shoemaker, 32 Quadra
" Joseph, insurance adjuster, 73 Discovery
" rev. John, D.D., Reformed Episcopal Church, res 25 Richardson
" Samuel, clerk, res 57 Meyers
" Thomas, farmer, 56 Dallas road
Reliance Marine Ins. Co., 63 Wharf
Rendell Henry Britton, painter, cor View and Douglas, res 155 Douglas
Renney Hugh, miner, Herald
Rennie Robert, shipper J. Weiler, 9 Amelia
Renouf Clement Edwin, of Nicholas & Renouf, res Dallas road. Tel. 91
" Joseph, 26 Bay

Renwick Wm., M.R.C.S L.R.C.P., L.S.A., L.M., res and office, 131 Yates

Reveley Capt. Fred., real estate agent, Saanich road

Revere House, boarding house, F. G. Richards, jun., prop., 109 Pandora avenue

Reynard Arthur T. L., 24 Frederick
" John Stephen, 24 Frederick
" Marmaduke Chas., clerk P. O., res 24 Frederick
" Mary, wid James, 24 Frederick
Reynolds Wm. K., yardmaster E. & N. Ry., Store foot Cormorant
Rhodes Arthur, clerk H. B. Co., res 153 Blanchard
RHODES & BARRETT, real estate agents, Douglas nr cor Yates
" Chas. Wallace, clerk, res 153 Blanchard
" E. B. Miss, 153 Blanchard
" S. H., wid, 153 Blanchard a

Richard Fortune, Topaz av
Richards A. B., laborer Queen City Mills
" Francis Gilbert, sen., 67 Kane

Richards Francis Gilbert, jun., real estate and financial agent and notary public, 51 Yates, res 109 Pandora av. Tel office 176. *See card adv^t.*

Richards Hon. Albert N., police magistrate, res Charles nr Pemberton Road
" James, res 236 Cook
" John, clerk H. B. Co., res Menzies
" O., ship carpenter, A. I. W.
" Richard, cigarmaker, 68 Fort
" Thomas, of Matthews, Richards & Tye, res Birmingham, Eng.
" Z., cigarmaker, 145 Chatham
Richardson & Church, mnfrs' agents, 53½ Johnson
" Alfred clerk Shears & Page bds 5 Gordon
" Arthur F., res 129 Douglas
" Clara Miss, 5 Gordon
" Edith Miss, 5 Gordon
" George, bdg house, 5 Gordon
" Georgiana Miss, 5 Gordon
" George Alfred, jun., clerk, bds 5 Gordon
" Harriet Mrs., Pender nr 129 Douglas
" Henry, sailor, 54 Pembroke
" Herbert, stonecutter, bds Dominion house
" Louise Miss, 5 Gordon
" P. Frank, of Richardson & Church, res 16 Humboldt
" R. B., 205 Cook
Richie John, farmer for L. Goodacre
Richman Albert, clerk H. B. Co., 17 Frederick
" Mrs., wid John, 17 Frederick
Richmond John, carpenter, res Randall

Henry Porter,
MANUFACTURER OF
HARNESS WHOLESALE,
HALTERS, ETC., ETC.,
436 Visitation Street

Rickard George, deckhand, bds Railroad hotel
Riddel Benjamin, bds 116 Douglas
Riddle David, millhand, res 1 Second
Riddley Robert, laborer, 47 Chatham
Ridehalgh T. Jordan, of Furguson & Ridehalgh, 9 Government
Ridgman Albert Hatherly, H. B. Co., res 17 Frederick
" Elizabeth, wid John, res 17 Frederick
Ridgway Wilson Wm., architect, 60 Cook
Riedl Grace Miss, 100 Fort
" Frank, blacksmith, bds 100 Fort, rooms 77 View
Riley E., 167 Government
" George, bookkeeper, res 44 Cadboro Bay Road
" Michael, laborer, 44 John
Ringler Wm., sec.-treas. Vic. Gas Co., 49 Langley
Ritchie Wm., laborer, bds Colonial

Rithet R. P.,& Co., importers, wholesale grocers, commission merchants and insurance agents, 61 Wharf. Tel 4

Rithet Robt. Patterson, of R. P. Rithet & Co., res 148 Humboldt. Tel. 566
" R. P., str C. P. N. Co.,
Ritter Robt., of Sieward & Ritter, res 112 Chatham
" Solomon, res Yates

F. C. RICHARDS, Jr.,
Real Estate and Financial Agent,
NOTARY PUBLIC, &c., &c.

Choice Business and Residential lots for Sale. Farming, Timber and Mineral lands for sale.

FIRE AND LIFE INSURANCE.

No. 51 YATES STREET.

Rivers Frank Edward, painter, 72 Pembroke
" Henry, painter, 114 Yates, res 31 Henry
" Inlet Cannery, office 75 Wharf
" Wm., painter, 71 Pembroke
Roarke Annie Miss, 273 Johnson
" J., messenger Garesche, Green & Co.
" Kate Miss, 273 Johnson
" Michael, cigars, 92 Yates, res 273 Johnson
" Thos., 273 Johnson
Robart Jennie Miss, 59 Broad
Robb Andrew, teamster, 18 Third
" Geo., steamboat hand, 15 Herald
Robbins John, expressman, 48 Boyd
" W., Van. I. W., res Spring Ridge
Robelee Chas. B., carpenter, 16 Caledonia av
Roberts Frederick, clerk U. S. consulate, res 36 Mason
" Isaac, tailor, 8 Blanchard
" —, cabinetmaker J. Sehl, 62 Kingston
" John, foreman Electric Light, 150 Fisguard
Robertson G. W. capt. str. "Rithet," C. P. N. Co.,
" Mrs., wid, 149 Michigan
Robilliard John R., fisherman, 14 John
" Margaret, wid Isaac, 14 John

Roberts Richard, merchant tailor, 29 Fort, res 8 Blanchard

Roberts Thos., real estate, 43½ Government
" Thos. William, mate, 130 Vancouver
" Wm., 55 Hillside ave
Robertson Alex., stonecutter, bds Windsor hotel
" Alexander S., carpenter, res 71 Second
" Duncan, blacksmith, res Herald
" Duncan, teamster, res Fourth
" Fred., blacksmith, res Herald
" Geo. Winram, master mariner, res Saanich road
" James, blacksmith, bds Leland
" James, laborer, 194 Douglas
" James, laborer Van I. Works, res 151 Douglas
" John, engineer, 45 Store
" John, blacksmith and boilermaker, 42 Store, res Herald nr Blanchard av
" Joseph, carpenter, Fourth nr King's road
" Sam. Duncan, carriage trimmer, 72 Douglas
" Wm. Archibald, 88 Chatham
" Wm. Henry, carpenter, Fourth
Robillard John, fish and game, 81 Yates, res 14 John
Robinson Charles H., bds Occidental hotel
" Herbert C., of Toller & Robinson, res Garbally road
" John Joseph, ship carpenter, 13 Montreal
" John Russell, carpenter, res 10 Frederick
" Leonard, carpenter John Weiler
" Mary Miss, 12 Birdcage walk
" Kate Miss, bookkeeper, res 13 Montreal
" Percival, clerk, 32 Fort
" Robert, machinist, bds 116 Douglas
" Sarah A. Miss, teacher, res 13 Montreal
" T. D., asst storekeeper A. I. W.

Robinson Thos., lab, bds 67 Humboldt
" Wm., Albion I.W.
" Wm. Chas., customs broker, res 22 Kingston
Robison Thos. Wm., hack driver, 34 Fernwood road
Robitt John, foreman, 155 Yates
Robson Charles W., bookkeeper, res 112 Cormorant
" Fred. William, law student, res 55 Birdcage Walk
ROBSON HON JOHN, Premier, provincial secretary, Minister of Mines and Minister of Education, res 55 Birdcage Walk. Tel 111
" James, painter, res 20 Beechy
Roccabella, boarding house, Henri Jorand, 22 Victoria Crescent
Rocelar Noel, laborer, 56 Pembroke
Rock Bay Coal Yard, Arthur Heathburn, agent, office 90½ Government. Tel 470
" Bay Saw Mill, 32 Constance
" Bay school, cor Turner and John
" Bay Tannery, William Heathorn, prop, John cor Bridge
Rockett William, carpenter, res 243 Johnson
Rodgers John, rockman, bds Railroad hotel
Roessel Geo., porter California hotel
Roff Thos., porter, 63 Wharf

Rogers Charles William, San Francisco Candy factory, importer of fruits, cigars, &c., 29 Government, res 42 Kingston

Rogers Dollie Miss, 72 Fort
" George, farmer, Gorge road
" Herbert Burritt, P. O. inspector's office res Menzies
" Joseph, 148 Fort
" Matthew, carpenter, 148 Fort
Rogerson Isaac, carpenter, bds Commercial hotel
Roland Chas. F., fruits, 67 Fort
" Wm., farmer, Burnside road
Rolland Julia Mrs., domestic, 37 Douglas
Roller Louis, mgr Club Theatre, 75 Douglas
Rollin James S., butcher, 34 Government, res Fairfield road
Rollins Fred. Herbert, carpenter, 50 Second
Rome Andrew, traveller, 133 Superior
Rooke Chas., florist, 273 Douglas
Rookledge —, finisher J. Sehl
" Eugene, apprentice, res Hill
Roper Chas., contractor, res 16 James
" Douglas, carpenter, res 16 James
" Fred. Smallwood, miner, 5 Amelia
" Herbert, carpenter, 16 James
" Hudson, carpenter, res 16 James
" Richard Wight, carpenter, 16 James
Rorarke Thomas, printer, res Johnson
Rose Findlay, driver Victoria Truck & Dray Co., res 30 Blanchard
" W. C., driver for Victoria Transfer Co.
" Wm., hack driver, bds Windsor hotel
" Wm. A., V.S., 35 View
Roskamp John, carpenter, res 52 Kingston
" John, jun., sailor, 52 Kingston

BROUGHTON STREET.

CHAS. HAYWARD,

Funeral Director and Embalmer,

VICTORIA.

Telephone No. 48.

F. C. RICHARDS, Jr.,
Real Estate and Financial Agent,
NOTARY PUBLIC, &c., &c.

Choice Business and Residential lots for Sale. Farming, Timber and Mineral lands for sale.

FIRE AND LIFE INSURANCE.

No. 51 YATES STREET.

Ross Alexander, steward str "Princess," res 98 Menzies
" Alex. Chas., stableman, 51 Kane
" Chas. W., A.I.W., bds 41 Discovery
" D. W., of Hall, Ross & Co., res Montreal, Que
" Dixie Harrison, of Dixie H. Ross & Co., res 40 Frederick. Tel 175
" Dixie H., & Co., groceries and liquors, 117 Government. Tel 52
" Emily Miss, 78 Douglas
" Flora Miss, domestic, 121 Montreal
" Frank, teamster, 45 Store
" Frank, painter, res 51 Kane
" John, salesman, 56 Rae
" Maggie Miss, domestic, 8 Gordon
" Morris, bookkeeper, 40 Frederick
" Wint B., clerk, res 40 Frederick
" Wm. McKenzie, carpt., 13 Third
Rosskelly Joseph, tanner Rock Bay Tannery, res 67 Henry
" Wm. Parsons, miner, 143 Quadra
Rosson George Pollard, chimney sweep, res 136 Cook
Rostein Frederick Mrs., res 4 Gordon
Routledge Wm. Henry, of Routledge, Swinerton & Co., res 178 Yates

Routledge, Swinerton & Co., real estate and insurance brokers, 52 Government

Rowbotham A. J., of A. J. Rowbotham & Co., res 31 Pandora av
ROWBOTHAM A. J., & CO., grocers, 113 Douglas cor Pandora
Rowe Annie Miss, 7 Pioneer
" Emily Miss, res 7 Pioneer
" John, laborer, 45 Store
" Joseph, blacksmith Albion I.W., 5 Pioneer
" Wm. John, expressman, 7 Pioneer
Rowland M., Burnside hotel, Burnside road
" Peter, boilermaker, bds Railroad hotel
" W., farmer, Burnside road
Royal Hospital, F. W. Garland, steward. Tel 542
" Hotel, Wm. Croft, prop, 68 Fort cor Douglas

Royal Insurance Co., Fire and Life, Robt. Ward & Co., agts, 76 Wharf

Royal Swedish & Norwegian consulate, Robt. Ward, consul, 76 Wharf

Rublee C. B., carpenter, Langley
Rudge Fred. W., granite cutter, 135 Douglas, res 24 King's road
" Geo., prop Victoria Marble Works, 135 Douglas, res Fort
" Henry, granite works, 135 Douglas, res 24 King's road
" Herbert Albert, stonecutter, res 24 King's road
" Jennie Miss, 24 King's road
" Harry, finisher at J. Sehl, 24 King's road
" Walter, stonecutter, 24 King's road
" Walter Price, granite cutter, 135 Douglas, res 24 King's road
Rudland Henry, clerk, res Beacon hill
Rudlin George, capt. str "Islander," res 13 George
RUGG REV. M. L., pastor Calvary Baptist Church, res 84 Discovery

Rule Joseph Henry, teamster, res 43 Henry
Rumble John, stonecutter, bds California hotel
Russell Anabel Miss, clerk, 136 Douglas
" Alexandria Miss, 4 Quebec
" Chas., of Russell, McDonald & Co., res 102 Fisguard
" David, blacksmith Albion I. W., 58 Chatham
" Fred., 4 Quebec
" Geo. Sam., barber, res 4 Quebec
" Jabez John, contractor and builder, Craigflower road
" James, Scotch Bakery, Douglas, res 125 Fort
" John, stonecutter, bds Occidental hotel
" John, contractor, res Saanich road
" J. N., upholsterer, Vancouver House
" Joseph, compositor, 115 Yates
" McDonald & Co., gen store, 136 Douglas
" Miss Sarah Jane, dressmaker, millinery and fancy goods, 108 Fort, res 102 Fisguard
" Mrs. James, fancy goods, 125 Fort, res same
" Robert J., res Esquimalt road
" Richard, carpenter, 45 Hillside avenue
" & Ward, Scotch Bakery, 103 Douglas
RUSSELL WM. ANNESLEY, steamboat inspector, office Custom House, res Victoria Club
Rusta Andrew, machinist, res 51 David
Rusteen Fred. Mrs., 4 Gordon
Rutherford Archibald, 134 Superior
Ruthven John, messenger, res Quadra
Rutland Henry, clerk Henry Young & Co., res Beacon Hill Park
Ruttan Edmund Hall, laborer, 115 Blanchard
" Stewart, driver VanVolkenburgh Bros.
Rutter Solomon, carpenter, 112 Toronto
Ryan Helen, wid Wm. H., 7 Pandora avenue
" M., fisherman, 138 Humboldt
Saanich Lime Co., J. Wrigglesworth, agent
" Market, 90 Douglas
Sabiston John capt., pilot, 98 Quebec
Saforcade Frank, clothier, 13 Johnson
Sallaway Fred., school teacher, Esquimalt road
Salmon Caroline J., wid E. J., 14 Second
" E. J., & Co., hardward, 44 Johnson
" Isabella Miss, 14 Second
" Emanuel Joseph, of E. J. Salmon & Co., res 14 Second
SALMON HENRY LOUIS, tobacconist, jobber in cigars and pocket cutlery, 106 Government cor Yates, res 14 Second
" Maurice, tobacconist, 51 Government, res 14 Second
Salmond Samuel, machine hand for J. Weiler, res Ross Bay, Fairfield road
Salvation Army Barracks, 90 Fort, officers' quarters 142 Fort
Sampson F., confectioner, 46 Government
Samson John, barrister, 21 Broughton
Sanders Thos. Henry, gardener, Esquimalt road
Sanford W. E., & Co., wholesale clothing, 62 Wharf
San Francisco Baths & Barber Shop, 87 Government
Sangster Alex., mason, res 208 Yates
" Geo., bookkeeper, 89 Herald
Sargison Albert Geo., of Ellis & Co., "Colonist," res 121 Pandora av. Tel 472
" Frank Rutledge, accountant "Colonist," 136 Quadra

F. C. RICHARDS, Jr.,
Real Estate and Financial Agent,
NOTARY PUBLIC, &c., &c.

Choice Business and Residential lots for Sale. Farming, Timber and Mineral lands for sale.

FIRE AND LIFE INSURANCE.

No. 51 YATES STREET.

Sargison Geo. Andrew, accountant, 48 Langley, res 136 Quardra
Sargison James Jones, bookkeeper, res 136 Quadra
Sarvis Thos., 3 Amelia
Sauer Geo. Clements, prop Bank Exchange, 29 Yates
" Joseph, cook, 29 Yates
Saulay Charles, collector, 36 Store
Saunders E. J. Mrs., restaurant, 171 Government, res 64 Herald
" Emily, wid W. T., res 64 Herald
" George, lab., bds Railroad hotel

Saunders Henry, groceries. provisions and liquors, wholesale and retail, 37, 39 and 41 Johnson, res 220 Pandora North. Tel 28, res tel 183

Saunders Martha J., wid Henry, 37 Kane
" Mary, wid Frank, nurse, res 59 Kane
" May Mrs., 186 Johnson
" W. H., carpenter, Occidental Hotel
Savage Robert Wm., of Dougherty & Savage, res 181 View
" William, clerk, res 181 View
Savannah J., & Co., photographers, 56 Fort
" John, of Savannah & Co., 56 Fort
Savory William John, cider mnfr, 159 Yates
Sayles Geo., teamster, 60 Fembroke
Sayward Joseph Austin, bookkeeper, res 312 Douglas
" Wm. Parsons, Saw Mill, 32 Constance, res 52 Collinson. Tel. 25
Sayyea John, laborer, 60 Chatham
" Wm., 60 Chatham
Scanlan M. L., 209 Government
Schier Frank, upholsterer J. Sehl
Schmidt —, cabinetmaker J. Sehl
Schoen Sigmund, grocer, 177 Douglas, res Fourth nr Bay
Schofield Frank, machinist Occidental hotel
Scholes Thomas, stonecutter, res rear 183 Cook
Schroter A., cigarmaker, 12 Store
Schwengers Conrad, clerk, res Douglas House
Scotch Peter, bookkeeper, bds Douglas House
" Bakery, Russell & Ward, 103 Douglas. Tel. 62

Scotch house, McLean&Stewart, clothiers and outfitters, 31 Fort

SCOTCH PRESBYTERIAN CH. St. Andrew's, Dr. McLeod, pastor, Douglas cor Broughton
Scott Anna, wid Wm. Henry, 27 Gorge Road
" David, sawyer Rock Bay Saw Mill, res 5 David
" Florence Miss, dressmaker, 141 Quadra
" Henry John, clerk, res 27 Gorge road
" Jessie Miss, res 186 Yates
" John Henry, steward, 16 Pioneer
" Robt., machinist A. I. W.
" William, carpenter for Smith & Clark, res Walnut, Spring Ridge
" Wm., carpenter, bds Leland House

Scott William, saloon, 4 Fort, res 30 Princess av
Scriven Ven Austin, archdeac'n of Vancouver, rector of St. James Church, res 81 Kingston cor St. John
Sea Samuel, jun., clerk, res Burnside Road
" Samuel, sen., shipwright, Burnside road
Seabrooke B. R., bookkeeper and cashier A. I. W., res 299 Douglas
" Rhodes, salesman R. P. Rithet & Co., res 299 Douglas. Tel 464
Searing G. W., cook, 45 Store
Sears Bessie Miss, milliner, res 8 Franklin

Sears Dean Smith, sailmaker, 75 Wharf, res 8 Franklin

Sears Frank I., reporter Times, res 101 Pandora

Sears Joseph, painter, glazier, paperhanger, and dealer in paints, oils, glass and wall paper, 114 Yates, res 196 Fort

Seaton Alice M. Miss, 91 Michigan
" Arthur, 32 Toronto
" Henry Francis, 32 Toronto
" Mary Alice Miss, 32 Toronto
" Stella Miss, 32 Toronto
Seeley James Henry, boat builder, 1 Government
Seeward Capt., res 95 Cormorant
Sehl Francis Joseph, clerk P. O., res 104 Pandora
" Frank, saloon, 112 Gov., res 104 Pandora

Sehl Jacob, manufacturer of furniture, and dealer in house furnishings, crockery and glassware, 68 Government, factory Laurel Point, res 1 Montreal. Tel 146, res 150

Sehl William, clerk for J. Sehl, res 1 Montreal
Seliger William, painter for Eli Harrison
Selkirk Mining and Smelting Co. (Ld.), Chancery Lane
Sellick Amelia Miss, res 103 Douglas
" Henry Rowe, carpenter, 307 Douglas
" James, painter, res 138 Yates
" Emma, wid W. K., 9 Frederick
" Robt., plasterer, 206 Douglas
Sells Wm., farmer, Saanich road
Selvine Toney, foreman E. & N. Ry.
Semple Alex., 127 Broad, res Esquimalt Road
" Robt., machinist A. I. W.
Senate Saloon, 91 Govt. Tel 180
Sergt Provincial Police, J.M. Langley. Tel office 600, res 134
Service Thos., clerk E. M. Johnson
Setterington Fred., laborer, 51 McClure
Sevanter Paul, cook, 36 Yates
Sewell John, laborer, res Princess av
Seymour Alice Miss, 78 Douglas
Shaber Ernest, tailor, res 73 Broad
Shade Edward David, waiter at Driard, res 126 Vancouver
" Frederick William, res 126 Vancouver
" Fred. William, apprentice, res 126 Vancouver
Shade Geo. Adam, shoemaker, res 126 Vancouver
" Margaret Mary Miss, res 126 Vancouver
" Ellen, wid David, res 126 Vancouver

BROUCHTON STREET.

CHAS. HAYWARD,

Funeral Director and Embalmer,

VICTORIA.

Telephone No. 48.

F. C. RICHARDS, Jr.,
Real Estate and Financial Agent,
NOTARY PUBLIC, &c., &c.

Choice Business and Residential lots for Sale. Farming, Timber and Mineral lands for sale.

FIRE AND LIFE INSURANCE.

No. 51 YATES STREET.

Shakespeare Frederick, printer B. C. Govt., res 100 Fort
" Harry Pearson, res 35 Hillside av
SHAKESPEARE NOAH, postmaster, res 35 Hillside av
" Thos., laborer, Maria nr Chatham
Shanks M., chief eng. str. "Islander"
Shann J. P., draughtsman Albion Iron Works
Shannon Constance Miss, 87 Pandora
" Joseph Phillip, draughtsman A. I. W., bds 116 Douglas
Sharp Charles Henry, ship caulker, res 119 Pandora av
SHARP DAVID, merchant tailor, 74 Douglas, res 72 Douglas
" H., prof. of music, 115 Fisguard
" Joseph, clerk, 72 Douglas
" Wm. Henry, waiter, 119 Pandora av
Sharples F., carpenter, res 185 Pandora
" Isaac, carpenter, res 185 Pandora
" Lizzie Miss, res 185 Pandora
Sharpnell Edward, artist, 5 Coburg
" Kate Miss, 5 Coburg
" Louise Miss, 5 Coburg
Shaw Andrew, poundkeeper, 14 Mason
" Geo. Chester, of Cowan, Shaw & Co., res 25 Kane
" Jas., draughtsman Albion Iron Works, res 105 Chatham
" Mary, wid James, res Old Esquimalt road
" Richard, boilermaker A. I. W., 105 Chatham
Shaw Thomas., foreman boiler shop Albion Iron Works, res 105 Chatham
" Victor Miss, 109 Chatham
Shea Frank, cadet S. A., 142 Fort

Shears & Page, dry goods, 63 Government

Shears Maria Miss, 215 Johnson
" Walter, of Shears & Page, res 173 Menzies
Sheather Austin, of King, Dyer & Co., 54 Fort, res 45 Kane
Shedden David G., upholsterer, res 52 Pandora av
Shields Alfred, waggonmaker, res 15 Putnam
" James, sen., 15 Putnam
" James, jun., 15 Putnam
" Wm., 15 Putnam
Shelby Mrs., widow, 86 Menzies
" Miss, 86 Menzies
Sheldon Clement L., bartender, 107 Government
Sheppard Edmund Chas., machinist, 20 Henry
" Harry William, superintendent of police, 54 Herald. Tel 189
" Emily Miss, nurse, 17 Pioneer
" Isaac J., baker, 10 North road, Spring Ridge
" James, butcher, 289 Johnson, res 10 St Louis
" John, fisherman, 38 Humboldt
" John, laborer, 45 Store
" Joseph, shipwright, res 5 Humboldt
Sheran James, gardener, 88 Humboldt
Sherban —, carpenter, 26 Elizabeth
Sherborne Frank, carpenter, res 118 Fort
" Frederick Thos., of Bishop & Sherborne, res 12 Amelia
Sheret Geo., tailor, 49 Herald
SHERIFF'S OFFICE, James E. McMillan sheriff; J. M. Langley, depy. sheriff, Law Courts, Langley. Tel 600

Sherk Jacob, millhand, 77 Henry
" James, turner, 77 Henry
Sherriden —, finisher J. Sehl
Sherwood George, porter, 63 Wharf
" Geo., porter, res 29 Coutts

Shewan William Henry, prop. Western Hotel, 84 Store

Shire Carrie Miss, dressmaker, 31 Kingston
Shirk Fred., carpenter Muirhead & Mann
Shoen S., grocer, 177 Douglas, res Fourth
Shore Albert Edward, of Shore & Anderson, res 107 Douglas
" & Anderson, furniture and crockery, 107 Douglas
" Sarah, wid Joseph, 66 Rock Bay ave
Shorey H., & Co., wholesale clothing, over 47 Government
Short Henry Nugent, clerk Henry Short, res Ross Bay

Short Henry, gunmaker and dealer in sporting goods, 32 Fort, res Ross Bay

Short Wm., bricklayer, Saanich Road
" Wm. A., No. 2 fire hall

Shotbot Thos., chemist and druggist, 59 Johnson. Tel. 56

Shuir William, tailor, res Blanchard
Shutz Fred., machinist A.I.W.
Shuswap & Okanagan Ry., M. Lumby, J. P., secy., over 47 Government

Siddall Hinkson, gen. agent, accountant and night school, 76 Yates, res 18 Third

Siddall Mrs. J. P., matron Chinese Refuge house, 108 Cormorant
Sievers Nellie Miss, 52½ Government
Sieward & Ritter, props. Germania Saloon
" Henry, of Sieward & Ritter, res Cormorant
Silva John, grocer, 1 Store
Silver John Francis, corporation, 9 St Louis
Simms David, gardener, res Cook
" W. W., butcher for Van Volkenburgh & Bro.
Simon Amelia Miss, 8 Rae
" Geo., of Leet, Dumbleton & Co., res Esquimalt road
" Geo. S., type writer, res Esquimalt road
Simpkins Dora Miss, 30 Bay
" Ella Miss, 30 Bay
" Wm., res 30 Bay
Simpson Alex., Gas Works, 38 John
" Alexander, tailor, res Cadboro Bay road
" Benjamin, porter Colonial hotel
" Donald, tailor, 46 Fort
" G., machinist A. I. W.
" Geo. Ferdinand Donald, clerk P. O., res 27 Birdcage Walk
" Gordon, 110 Michigan
" Geo. Lawrence, furniture, crockery and glass ware, 85 Douglas, res 71 Blanchard
" Henry, butcher, res 278 Johnson
" Helen Miss, 110 Michigan
" James, 79 Quadra
" George Mrs., 79 Quadra
Sims Georgina Miss, Colonist
" Mary Miss, Colonist
" Wm., butcher for Van Volkenburgh & Bro., res Pandora South
Simson Ivan Miss, head dressmaker, Spencer
Sinclair Joseph Walter, clerk attorney general's office, res 137 Menzies
Sinton Walter Lyon, freight agent E. & N. Ry., Store foot Cormorant, res 54 John
Sivewright Wm., professor, bds Occidental hotel
Skelland W., boilermaker Albion I. W.
Skidigate Oil Works of Queen Charlotte Islands, 26 Yates
Skinner Ernest L., surveyor Indian department, res 33 Birdcage walk

F. C. RICHARDS, Jr.,
Real Estate and Financial Agent,
NOTARY PUBLIC, &c., &c.

Choice Business and Residential lots for Sale. Farming, Timber and Mineral lands for sale.

FIRE AND LIFE INSURANCE.

No. 51 YATES STREET.

Skinner Emily Miss, 130 Michigan
" Rose Miss, waitress, res Esquimalt rd
Sleathlim Wm., ship carpenter, 161 Chatham
Sloan Margaret Miss, 134 Humboldt
" Robt., brakeman E. & N. Ry., res Nanaimo
Smallbone C. R., gardener, 273 Douglas
Smallfield Walter B., clerk, res Menzies
Smart Geo., baker, 275 Yates, res 89 Herald
Smillie Wm., teamster V. T. C.
Smith —, painter, res Craigflower rd

Smith Arthur, machinist, locksmith and general repairing, B. C. Novelty Works, 15 Broad, res same

Smith Alex., fireman "Olympia," 12 Farquhar
" Alice Miss, dressmaker, 52½ Government
" Andrew Johnston, of Smith & McIntosh, res 36 Superior. Tel 536
" Andrew James, baker, 84 Yates
" Ashton, letter carrier, 91 Kingston
" Chas., oiler str Olympia, 34 Kane
" Chas. McKay, res 291 Yates
" Chas., teamster, 71 Pembroke
" Charles, baker, 36 Alfred
" Clara E. Miss, 29 Rae
" Donald, baker, bds Dominion House
Smith Ebenezer, bds Windsor hotel
" Edwin Charles, asst clerk City, res 187 Fort
" Elizabeth, wid John, res 187 Fort
" Evan, shoemaker, 23 Government
" F., app. boilermaker A.I.W.
" Fanny Miss, 86 Pandora
" F. Mrs., dressmaker, 14 Frederick
" Fred. John, cooper, 17 Putnam
" Frederick, painter, 14 Frederick
" Francis Edgar, 36 Superior
" Garrot, baker, 92 Dallas road
" Garrett, 91 Niagara
" Geo., 10 Second
" Geo., picture framer, res Putnam
" Geo. Edward, Garbally road
" Geo., baker, res Humboldt
" George, baker for Steitz Bros., res 32 Humboldt
" Geo., cabinetmaker Jos. Sommers
" Geo., farmer, Saanich road
" G. H., harnessmaker Fred. Morris, res Quadra
" H., cook Driard
" H., bartender Vict. Club, rms 109 Government
" Hamilton, baker, 92 Dallas road
" Harry, bottler C. Morley, 7 Waddington Alley
" Henry, dairy, Moss
" Henry, apprentice for Smith & McIntosh
" Herman, mariner, 66 Pembroke
" Herman, 66 Pembroke
" J. F., school teacher, bds Brunswick
" J. B., purser Str. "Islander," res Burns house
" James, moulder A.I.W.
" James, shoemaker, res Pandora av
" James, carpenter, 36 Superior
" James, bartender, 87 Johnson
" James, carpenter, 33 Green
" James McB., provincial auditor, res Birdcage Walk
" Jessie Miss, 103 Vancouver
" & McIntosh, contractors, 15 Fort

Smith James S., P. O. clerk, res 187 Fort
" James, carpenter, res 33 Green
" James Wolsely, carpenter, res 36 Superior
" John, messenger Dom. Gov Savings Bank, res 17 Putman
" John Septimus, bottler C. Morley, res 17 Gordon
" John, messenger C.P.R. Tel.
" John McLean, clerk, res 143 Simcoe
" John, private "C" Battery, res 102 Humboldt
" John Chas., chimney sweep, 34 Collinson
" John L., cigarmaker Kurtz & Co., res Charles
" Joseph, carpenter, 41 Henry
" Kate Miss, Scoresby nr Cook
" Louisa Miss, res 187 Fort
" M. R., & Co., bakers and biscuit mnfrs, 57 Fort, factory 91 Niagara. Tel 121
" Moses R., of M. R. Smith & Co., res 92 Dallas road
" Oliver, shoemaker, res 54 Discovery
" Philip R., bookbinder M. Miller, res Mary Victoria W
" Robt., cook, cor Richardson
" Robt., driver C. Morley, res 132 Quadra
" Robt. Frederick, 33 Gorge road
" S. McC., of Warner, Korwood & Smith, res Esquimalt road
" Sam. Geo., painter, 96 North Park
" Thomas, res Moss
" Thomas Robert, asst com H. B. Co., res 54 Cook. Tel. 579
" W., Albion I. W.
" W., cooper, 44 Wharf
" W. B., cook Brunswick hotel
" Wm., trimmer Ames, Holden
" Wm. B., prop. Coach and Horse saloon, Esquimalt road

Smith Wm. Calbert, barber, res 76 Fort
" Wm., res 33 Gorge road
" Wm., jeweller, res 17 Putman
" Wm., carpenter, res 53 Humboldt
" Wm. Hammett, of Skidegate Oil Co., res 116 Cook
" Wm. Henry, 33 Gorge road
" Wm. John, of Elfred & Smith, 59 King's road
" Wm. Thos., 36 Superior
" Wm., apprentice Jacob Sehl
" Wm., fireman No. 2 Hall
" Wilson, E. & N. Ry., 103 Blanchard
Smithers James, carpenter, off Saanich road
" Joseph, expressman, off Saanich road
" Joshua, driver, off Saanich road
Smithurst Alice Miss, 144 Blanchard
" Henry, 148 Government, res Burnside road
" Josiah, 148 Government, res Burnside road
Smyth Henry N., bottler C. Morley, rms 82 Yates
Snell James, baker, 24 Broad
Snider Wm. Henry, Chatham road Spring Ridge
Snowden capt Northing Pinckney, J. P., of Lowenberg, Harris & Co., res Gorge road. Tel 459

BROUGHTON STREET.

CHAS. HAYWARD,

Funeral Director and Embalmer,

VICTORIA.

Telephone No. 48.

F. C. RICHARDS, Jr.,
Real Estate and Financial Agent,
NOTARY PUBLIC, &c., &c.

Choice Business and Residential lots for Sale. Farming, Timber and Mineral lands for sale.

FIRE AND LIFE INSURANCE.

No. 51 YATES STREET.

Sobry rev Emile, asst priest at R. C. Cathedral, res Bishop's Palace
Solly Leonard Hollis, E. & N. Ry., res 118 Belleville

Sommer Joseph, picture framer and art dealer, 48 Government, res 135 Yates

Sommerville Peter, C. E., water commissioner, 103 Blanchard av
" Samuel, clerk, res 119 Fisguard
" Wm., saloon, 86 Store
Sorby Lucy Miss, 154 Michigan
SORBY THOS. CHAS., architect, 6 Bastion sq, res 154 Michigan
Sorenson Soren, cab driver, Pembroke
Souden Thos. D., carpenter, 127 Cormorant
" Wm., carpenter, 127 Cormorant
South British Fire & Marine Ins. Co., of New Zealand, 54 Government
Spalding Sylvanus Chas., master mariner, res 212 View
Spanholtz Chas., cooper, 93 Wharf, bds Occidental hotel
Sparrow Gertrude Miss, res 36 Cadboro Bay road
" Isaiah Merryman, bookkeeper, res 36 Cadboro Bay road
" Walter Gilbert, bookkeeper 36 Cadboro Bay road
Spath Aloes, brewer, 136 Fort
Speech Rose Miss, res Saanich road
Speed John W., driver M. & L. Young, res Saanich road
" Jacob, driver, 118 Government, res Saanich road
" Thos. W., res Saanich road
" Wm., milkman, res Saanich road
Speer I. C., engineer Electric Light Co., 26 Langley
Spence Wm., tailor, 35 Johnson
Spencer Chris., buyer, res 12 Belleville

Spencer David, dry goods, carpets, house furnishings, dressmaking and millinery, 65 Government, res 12 Belleville

Spencer David Scott, clerk, res 12 Belleville
" Edmund Walker, prop Garrick's Head saloon, res 23 Bastion
Sphor Frederick, machinist, 61 John
Spofford H. W., millhand Muirhead & Mann's mill, res South road
Spotts Chas. Nelson, carpenter, res 15 Pioneer

SPRATT & CRAY,
Victoria Machinery depot, consulting engineers, etc., 19 Work. Tel 570

Spratt Eliza, widow Jos., 89 Discovery
Spring Chas., owner of "Favorite" and "Kate" sealers, res 72 Belleville
" Emma Miss, res 72 Belleville
" Lottie Miss, res 72 Belleville
" Ridge school, Chambers nr Chatham, Miss L. A. F. Horton, teacher
" Susan, widow William, res 72 Belleville
Springer Louis, bartender, Chancery lane
Sprinkling Wm. A., tailor, res Cormorant
Sproat H., 3rd engineer Str. "Islander"

Squire Fred. James, tailor, res 197 Douglas
" Marian, wid James, res 197 Douglas
Squires Christian, teamster, res 75 Chambers
" Edmund, teamster, 75 Chambers
" Sota Miss, milliner, 75 Chambers
St Andrews's Church, Presbyterian, Douglas cor Broughton, Dr. McLeod, pastor
" Pro. Cathedral, Rt. Rev. J. N. Lemmons, Bishop of Vancouver Island and Alaska, 48 View
St. Ann's Convent, sister Mary Ann of Jesus, lady superioress, Humboldt
" Kindergarten school, sisters of St. Anne, 46 View
St. George's Inn, Wm. Gillespie, prop, Esquimalt road
" Society, John J. Austin, secretary
St. James Church, Anglican, Ven. Archdeacon Scriven, rector, Quebec
St. John's Church, Anglican, cor Fisguard and Douglas, Rev. Percival Jenns, rector
" School, Herald nr Douglas
St. Joseph Hospital, Sisters of St Ann, Colleston nr McClure
" R. C. Mission, Esquimalt road, Father Neville, P.P.
St. Louis College, Father Van Neville, 136 Pandora av

St. Nicholas Baths, Vigelius Bros., props, 105 Government

Staff Alfred, farmer, bds 175 Fort
Stallard Chas., plumber, 128 Douglas
Stamford James Leonard, of Braden & Stamford, res 135 Michigan

Standard Life Assurance Co., Robert Ward & Co., agents for B. C., 76 Wharf. *See adv p 9*

HENRY PORTER,

MANUFACTURER OF

LEATHER ✦ BELTING

Makes a specialty of large Belts, and sells them on fullest guarantee.

436 Visitation Street.

Standard saloon, 113½ Douglas
Stannard Edith Miss, 120 Michigan
" Elizabeth Miss, res 120 Michigan
" Frank, clerk, res 120 Michigan
" John Spatchet, clerk, res 120 Michigan
" Lilian Miss, 120 Michigan
Stanton Herbert, private secy. to Lt. Govr., res Carey Castle, Belcher

Star Ship Yard, Warner, Kermode & Smith, props, Point Ellice, Victoria W. Tel. 162

Starke J. R., clerk, res 2 Amelia
" Wm., builder, 2 Amelia
Starr rev. John Edward, pastor, Pandora St Methodist Church, res 107 Quadra
Steamboat Inspector's office, W. A. Russell, inspector
Steele capt. John, master mariner, res Market nr Douglas
" Chas. A., clerk, res 140 Blanchard av
" Daniel, Market nr Douglas
" Eva V. Miss, milliner, res 140 Blanchard av
" J. David, clerk, res Work Estate
" Margaret Miss, Market nr Douglas
" Michael, seaman, Market nr Douglas
" Peter, 4 Bastion sq

F. C. RICHARDS, Jr.,
Real Estate and Financial Agent,
NOTARY PUBLIC, &c., &c.

Choice Business and Residential lots for Sale. Farming, Timber and Mineral lands for sale.

FIRE AND LIFE INSURANCE.

No. 51 YATES STREET.

Steele Peter S., prop. Steele's saloon, 4 Bastion sq
Steele Thomas, Market nr Douglas
" Wm. Anderson, engineer, 140 Blanchard av
" Wm., jeweller, res 140 Blanchard avenue
Steenson Wm., baker, 91 Niagara
Steers A. Miss, clerk, res 105 Quadra
" Chas., carpenter, res 105 Quadra
Steeves A. Whitford, carpenter, 117 Blanchard
Steger Amet, apprentice, 62 Fort
Steitz Bros., restaurant and bakery, 54 Yates
" Fred., of Steitz Bros., 114 Fisguard
" George, of Steitz Bros., 114 Fisguard
" John, waiter, res 114 Fisguard
Stelly George, jun., res 74 Blanchard
" George, sen., contractor teaming, 74 Blanchard
" Hall, Johnson cor Blanchard

Stemler & Earle, Pioneer Steam Coffee and Spice mills, 148 Government
Stemler Louis, of Stemler & Earl, res 144 Blanchard
Stephen May Miss, 152 Michigan
Stephens David, chief engineer str. "Princess Louise," res 152 Michigan
" Frederick J., purser str. "Princess Louise," 152 Michigan

Stephens Harry, galvanized iron cornices and metal roofing, Wharf cor Courtney, res 114 Humboldt
Stephens Jas., moulder's helper A.I.W.
" Jennie Miss, 152 Michigan
" Jessie M. Miss, 152 Michigan
" Rubena Miss, 152 Michigan
" Sam. Henry, gardener, Gorge Road
" Wm. Jenkins, ship carpenter A I.W., 34 John
Stephenson Fred., 5 Beacon Hill Park
Sterrick W., boilermaker A. I. W.
Stevens Albert, cigarmaker, 84 Chatham
" Alex., stonemason, bds Dominion House
" Alex., stonecutter, bds Vancouver hotel
" Allan, butcher for L. Goodacre, res 84 Chatham
" Allan, cutler, res 84 Chatham
" Florence Miss, 39 Cook
" Francis Thos., of Jenkins & Stevens, res 111 Douglas
" Frank Thos., carpenter, res 111 Douglas
" Frank, 31 Pandora av
" Geo., com agent, 73 Government, bds Occidental
" George, res 132 Yates
" James, Albion Iron Works, 84 Chatham
" James, Albion Iron Works, 106 Fisguard
" J. Miss, milliner, 152 Michigan
" James, res 106 Fisguard
" John, saloon, 130 Government, res 55 Herald
" Richard, ship carpenter, res 116 Fisguard
Stevens Walter, accountant, res 156 Yates
" William Albert, clerk Oriental hotel

Stevens Wm. Albert, clerk, 36 Yates
Stevenson —, painter, bds 105 Pandora av
" Capt., bds Colonial hotel
" Gordon Mrs., 68 Douglas
STEVENSON & JONES, props Pritchard house, 101 Government and 58 Yates
" Wm. Gordon, of Stevenson & Jones, res 68 Douglas
Stewart A., stonecutter, bds Occidental hotel
" A., foreman moulder A.I.W.
" Albert, 114 Yates, res Colliston
" Daniel Bruce, messenger Bank of B. N. A., res same
" James, of McLean & Stewart, res 71 Kingston
" James, moulder A. I. W., 52 Pandora
" John, of Stewart & Wilson, 105 Yates
" James H., res Topaz av
" John, engineer Electric Light Co., res Rae
" Joseph, porter, 1 Yates
" Mary Miss, 10 Rae
" O. E., waiter California hotel
" Rosie Miss, res 72 Fort
" & Wilson, plumbers, 195 Yates
Sticknorth & Herman, Bavarian brewery, 138 Fort
Stone C. E., operator, res 60 Fort
Storey Annie Miss, res 104 Fisguard
" Georgina Miss, 104 Fisguard
" Thos. Elias, undertaker, 44 Gov., res 104 Fisguard
Stirling James, boilermaker A. I. W., 97 Pandora av
Stockand John, teamster, 74 Blanchard
Strachan Andrew, broom mfr, Esquimalt road
" Elizabeth, wid Alex., boardinghouse, res 79 Fort
Straith John Alex., millhand, 90 Pandora
Straits Ins Co., 63 Wharf
Stratford Arthur, laborer, 66 Store
Stratford Bernard, 30 John
" Frank C., woodworker, bds 30 John
" James Campbell, carpenter, 30 John
Streicher Chas., cigar maker B. Levy, res Commerical hotel
Stronach Alfred, hotelkeeper, res 10 James
Strong Frank Bath, clerk, res 105 Pandora
" John A., journalist, bds Delmonico
Stroud J., contractor, California hotel
Strouss Carl, of C. Strouss & Co., res London, England

Strouss C., & Co., importers and wholesale dry goods, fancy goods, men's furnishing goods and commission merchants, 65 Wharf. Tel 17

Strouss Moritz, mgr C. Strouss & Co., res 170 Yates. Tel 462

Stuart J. & W., fishing net manufacturers, Robt. Ward & Co., agents, 76 Wharf, *See adv p 465*

Stubbs Wm., logger, Colonial hotel
Sturdy Fred., of F. Sturdy & Co., res Cedar Hill road
" Harry, of F. Sturdy & Co., res Cedar Hill road
" F., & Son, painters, 52 Broad

BROUGHTON STREET.

CHAS. HAYWARD,

Funeral Director and Embalmer,

VICTORIA.

Telephone No. 48.

F. C. RICHARDS, Jr.,
Real Estate and Financial Agent,
NOTARY PUBLIC, &c., &c.

Choice Business and Residential lots for Sale. Farming, Timber and Mineral lands for sale.

FIRE AND LIFE INSURANCE.

No. 51 YATES STREET.

Sturton Geo., carpenter Queen City mills
Styles Samuel, expressman, Craigflower road
" S. T, contractor, 1 Amelia. Tel 581
Sullivan —, 25 Broad
" Daniel, clerk, res 38 Quebec
" Dan. Parker, driver, res Carr
" Ellen Miss, 38 Quebec
" Humphrey, storekeeper H. B. Co., res 38 Quebec
" James, painter, 96 Kingston
" Mary, wid George, 29 Coutts
" Joshua, hackman, 61 Kane
" James, painter, 96 Kingston
" John, miner, res 22 Kane
" Jane Miss, 38 Quebec
" Kate Miss, 38 Quebec
" Mary Miss, 38 Quebec
" Nora Miss, milliner, res 61 Kane
Sumerfield Peter, City Water commissioner, res 152 Douglas. Tel 113
Summers Francis, painter, 185 Fort

Sun Life & Accident Ins. Co., J. E. Crane, general agent, over 65 Government

Sunderland Thomas, carpenter, res 118 Fort
Superintendent of Education. Tel 455
Supreme Court of B. C., Jas. Chas. Prevost, registrar, law courts, Bastion sq. Tel. 43
Supt of Provincial Police. Tel 600
Sutherland Alex. Ferrie Kemp, bookkeeper, res 11 Richardson
" Daniel, boat builder, bds Vancouver hotel
" Hugh Alex., painter, 103 View
" J., boilermaker A. I. W.
" W. A., painter, California hotel
Swan Miss, boarding house, res 87 Pandora av
" Philip, carpenter, 15 Central road, Spring Ridge
Swansen Wm., carpenter, 45 Hillside av

Swedish & Norwegian Consulate, Robt. Ward, 76 Wharf

Sweeney Michael, cooper, 20 Kane
" C. B., laborer Chas. Hawyard
Swinnarton Robt. Hemington, res 40 John
" Mary Mrs., widow John, 40 John
" William, brakeman E. & N. Ry., 40 John
Switzer John, prop Regent saloon, res 75 View
Sylvester Elizabeth Miss, teacher, 57 Pandora av
" Frank, bookkpr, 57 Pandora av
" Louisa Miss, 57 Pandora av
" Wm., apprentice J. Sehl, 57 Pandora av
Syson John, laborer, 116 Douglas
Tabor Hattie Miss, tailoress, 88 Government, res Douglas
Tagg James, ship carpenter, 135 Fisguard
Taggart W., carpenter, bds Occidental hotel
Tait Robt., carpenter, Dallas road
Tamura S., clerk, bds 33 South Park
Tannish R., 109 Government
Tappins W. J., confectioner, 125 Douglas
Tassay Henry, sausage maker for Van Volkenburgh & Bro.
TAYLOR CHARLES M., merchant tailor, 48 Yates, 199 Chatham

Taylor Christopher, warehouseman for Fell & Co., res 111 View
" Elizabeth Miss, dressmaker, 199 Chatham
" Chas. Fred., expressman, 199 Chatham
" Geo., mason, 61 View
" Geo. John, 132 Quadra
" George Harrison, pressman, 203 Cook
" Wm. John, of Eberts & Taylor, res Park road. Tel 523
" Wm., expressman, 199 Chatham
" Willard, carpenter, Esquimalt rd
Tazawa M., lithographic artist Colonist
Teague Catherine Miss, 248 Cook
" Emily Miss, 248 Cook
" Frank William, secy Y.M.C.A., res 112 Pandora av

Teague John, sen., architect, Trounce Alley cor Broad, res 248 Cook. Tel 122

Teague John, jun., druggist, 57 Yates, res 248 Cook. Tel 469

Teasdale Annie Miss, 170 Yates
" Wm., hostler, bds Windsor

Telegraph Office C.P.R., W. F. Archibald, local mgr, 40 Government

Temperance Hall, 51 Pandora av
TEMPLEMAN WILLIAM, managing editor Times Printing and Publishing Co., res 50 Kane
Tennant Robert, of Skidegate Oil Co., res 128 Douglas
Tepoorten Chas. T., machinist A.I.W., res 71 North Park
" Joseph, machinist, res 77 Discovery
" Julius, druggist's asst Langley & Co., res 77 Discovery
Terrill —, expressman, North Road
Terry Chester L., of Hampson & Terry, res 31 Rae
" John Albert, bricklayer, 42 Kane

Carpets, Floor Coverings and Curtains.

The Largest Stock in the Dominion is carried by

THOMAS LIGGET,

1884 Notre Dame St., - MONTREAL.

Mail Orders promptly filled and Samples forwarded.

Teutonia Saloon, 112 Government

Thain Edward J., real estate and general agent, 65½ Govt., res 119 Fisguard. Tel. office 21

Thames & Mersey Ins Co., marine, 63 Wharf
The Kraal, Menzies nr Simcoe. Tel. 192
The Hall saloon, James McCandish, prop, 129 Fort
Thenwell Nellie Miss, 26 John
Thistleton Mrs., wid., 85 Quadra
Thom Geo., blacksmith, Pandora South
Thomas Almund, 4th convict guard, res Fourth
" Farrell, foreman, res Vancouver House, Quadra
" Henry, 9 Amelia
" James, caretaker of Cemetery, Ross Bay, res Fairfield Road. Tel. 513
" James Edward, bricklayer, 67 Second
" John, driver, res Fourth nr Topaz ave
" John, tailor, 94 Yates, res 30 Mason
" Samuel, watchman, bds 129 Fisguard
Thompson A. Mrs., 9 Amelia
" Charles Robt., ship carpenter, res 197 Johnson
" David, watchman E. & N. Ry.

F. C. RICHARDS, Jr.,
Real Estate and Financial Agent,
NOTARY PUBLIC, &c., &c.

Choice Business and Residential lots for Sale. Farming, Timber and Mineral lands for sale.

FIRE AND LIFE INSURANCE.

No. 51 YATES STREET.

Thompson Daniel, night watchman, 101 John
" Eben S., carpenter, 15 Fort
" Edwin, carpenter, 167 Government
" John, pilot, 25 Montreal
" Miss, 36 Yates
" M. H., plumber, bds Angel hotel
" Nellie Miss, res Pioneer
" Theodore S., 107 Government
" Wm., bartender, 32 Kane
" Wm., moulder A.I.W.
THOMSON CHAS. WM., RINGLER, sec.-treas Victoria Gas Co.(Lt.), office 49 Langley, res Gorge Road
" George, saloon, 99 Fort
" Henry, carpenter, res 7 Beacon Hill Park
" John Gemmel, gardener for Dunsmuir, Cadboro Bay road
" John Alex., engineer, res 134 Blanchard av
" Maria wid George, 125 Corm'rnt
" Wm., expressman, 11 King's Road
Thorstanson Helgi, laborer, Sayward's Lane nr South road
" Paul, laborer, Sayward's Lane
Three Stars saloon, William Scott, 4 Fort
Tianks John Gerhard, draughtsman, res 113 Menzies
Tiedeman Alice Miss, 45 Broad
" Herman Otto, architect and C. E., 45 Menzies

Tiger Fire Hall, Pandora. Tel. 539
Till Walter G., machinist, bds Brunswick
Tilton Edward Gibson, C. E., of Marvin & Tilton, res 7 Richardson

Times Printing and Publishing Co. (Lt.), Wm. Templeman, managing editor, 37 Yates. Tel 45. *See adv page 461*

Tippings Wm. Jonathan, confectioner, 125 Douglas
T. & L. Cigar Factory, 102 Govt
Tite Charles Henry, painter, res 141 Pandora ave
" George Duncan, upholsterer, res 141 Pandora ave
" Geo., painter, 141 Pandora ave
" Matilda Miss, 141 Pandora av
Todd Chas. Fox, of J. H. Todd & Son, res 196 Johnson
" Charles, res 218 Johnson

Todd J. H., & Son, wholesale grocers and provisions, 72 Wharf. Tel. 519

Todd Henry, stonecutter, 45 Store
" John Lancelot, res 196 Johnson
" J., steward, str "Maud"
" John, 11 Blanchard
" Jacob Hunter, J. P., of J. H. Todd & Son, res 196 Johnson
" Katie Miss, teacher Boys' P. S., King's Road
Toller Albert, of Toller & Robinson, res St. Charles st, Cadboro Bay Road. Tel. 184

Toller & Robinson, real estate, insurance & notaries public, 18 Broad. Tel 184

Tolligh John, fish dealer, 51 Johnson
Tolmie Andrew, clerk, bds Telegraph hotel
" Henry, res Saanich Road
" James W., M. P. P., res Saanich Road

Tolmie John, res Saanich Road
" Roderick Finlayson, clerk, bds Clarence hotel
" Simon, res Saanich Road
" William, res Saanich Road
Toney —, machinist Albion I. W.
Towing Co., Spratt's wharf, Tel. 144
Townsend John, clerk, bds 170 Yates
" Susan Miss, res 31 Mears
" Charlotte, wid Alfred, res 31 Mears
" Harriet Miss, 31 Mears
Townsley Andrew, engineer Victoria Rice Mills, 62 Store
" James, miller Hall, Ross & Co., res 114 Blanchard
Trace John, teamster for J. Weiler, res 60 North Park
Trainor A., driver H. Saunders
Tranter Elizabeth Miss, 45 North Park
Travellers' Life and Accident Ins. Co., 100 Government
Travers John Henry, clerk, Clarence hotel
" James A.I.W., res 77 Discovery
Travis Augustus, blacksmith, res 130 Yates
" James, laborer A. I. W.
" Julia, widow Augustus, res 130 Yates
TREASURY DEPARTMENT, Hon J. H. Turner, Minister of Finance and Agriculture
Trenthan Hotel, Joseph Bayley, prop, Esquimalt road
Tribe George, waiter Driard, res 26 Beachy
Trickey William, drayman, 27 Fernwood road. Tel 26
Trimen Leonard Buttress, architect, 54 Government, res Esquimalt road
Trigg Elizabeth Miss, 283 Douglas
" Fannie Miss, domestic, 36 Douglas
Trivel Wm., clerk A.I.W., 9 Amelia
Trounce Thomas, res 63 Menzies
Troup Ada Miss, waitress Brunswick hotel
Truesdale Walter, hack driver, 21 Broughton
" Wm., hack driver, 21 Broughton
Trunnan Richard, tinner, 70 Yates
Truren Hannah Cordelia, Mrs., 139 Michigan
" Hannah wid Edward, boarding house, 139 Michigan
" John Emanuel, 139 Michigan
" Richard, Thomas, apprentice, res 139 Michigan
Trutch John, Land Commissioner E. & N. Ry. Co., res 73 Richardson Tel 514
" Hon. J. W., Fairfield House, 73 Richardson and Fairfield road nr Cook. Tel 514
Trythall W. J. timekeeper A. I. W. 9 Amelia
Tuck Samuel Parker, C. E., res 30 Churchway
Tuckfield Thos., blacksmith, bds Western hotel
Tuckville F. L., res 21 Rae
Tugwell Thos., prop Colonial hotel, Johnson, res 15 North Park. Tel res 191
Tully Percival Wm., 17 Chatham
Turnbull John, fisherman, Erie
" Oliver, carpenter, res Fairfield road
" Robt., mate str "Yosemite"

BROUGHTON STREET.
CHAS. HAYWARD,
Funeral Director and Embalmer,
VICTORIA.
Telephone No. 48.

F. C. RICHARDS, Jr.,
Real Estate and Financial Agent,
NOTARY PUBLIC, &c., &c.

Choice Business and Residential lots for Sale. Farming, Timber and Mineral lands for sale.

FIRE AND LIFE INSURANCE.

No. 51 YATES STREET.

Turner A. V. Mrs., music teacher, 22 Frederick
" Albert, painter, res 22 Frederick
" Archibald, 62 Ferwood road
" Arthur, clerk, res 1 Pleasant

Turner, Beeton & Co., wholesale dry goods, general commission merchants, and insurance agents, 90 Wharf. Tel 116

Turner Fred., porter, res Fisguard
" John, carpenter, res Cook cor Belcher
TURNER HON. JOHN HERBERT, Min. of Finance and Agr., of Turner, Beeton & Co., res 1 Pleasant, Point Ellice. Tel 521
" Rose Isabella Miss, 56 Broad
Turpel Samuel, apprentice, Indian Reserve

Turner William, prop Central Ship yard, Indian Reserve, Victoria West

Tway John Elias, carpenter, Pembroke nr Quadra
Twiss Edward Day, res 151 Johnson
" Marcella Miss, res 151 Johnson
" Mildred Miss, res 151 Johnson
" Sarah Helena Miss, music teacher, res 151 Johnson
" Wm. James, clerk J. Sehl, res 151 Johnson
Tyack Emily Miss, dressmaker, 18 View
Tyack Mrs. Wright, 15 Humboldt
" James, clerk, res 15Humboldt
Tye Thomas Hickman, of Matthews, Richards & Tye, res 277 Douglas, Tel 565
Tyler Wm., 51 Hillside av
Tyson Ellen Miss, 42 Henry
" Grace Miss, 42 Henry
" James, tailor, 42 Henry
" Thos., at foundry, 42 Henry
" Wm., 42 Henry
Underhill Alice, widow Nelson, dressmaker, res 73 Fort
Ullman Chas., tailor, 73 Fort
" Joseph, importer and exporter of raw furs, M. J. Davis, agent, 55 Wharf
Underwood A., engineer Vancouver House
Union Club, J. C. Bales, secretary; James Buttes, steward, Douglas cor Courtney
" Colliery Co. of B. C. (Ltd.), office Broughton, James Dunsmuir, president
" Dora Miss, Belcher nr Moss

Union Insurance Co., Fire & Marine, Robert Ward & Co., agents, 76 Wharf

Union Mutual Life Ins. Co. of Maine, F.C. Richards, agent, 51 Yates

Union Pacific Ry Co., Geo. Arthur Cooper, agent, 100 Government

United States Consulate, Edgar Marvin, United States consul; 43½ Government Consular agencies, Chas. M. Bolton, Vancouver; J. H. Hawthornthwait, Nanaimo
Unterbrink H. H., woodworker for Dempster & Beck
Unwin Ada Miss, nurse Dr. Powell's
" George, gardener, res 247 Johnson
" Laura Miss, nurse Robt. Ward's

Ure Chas., shoemaker, res 8 Alfred
" James Graham, clerk, res8 Alfred
" James, foreman, res 8 Alfred
Urquhart capt Donald, C.P.N. Co., 119 Menzies
Vaio & Brooks, fish, fruit and produce, 66 Yates
" John, of Vaio & Brooks, res 48 Herald
Vancouver bakery, Thomas Harding, 75 Fort

Vancouver Brewery, Carter & Ferris, props, cor Herald and Government. Tel. 85

Vancouver Encampment, I. O.O.F. No. 1, meets 1st and 3rd Tuesday in each month at Hall, 71 Douglas
" hotel, Fox & Dawley, prop, 71 Yates. Tel 169
Vancouver Iron Works, Wilson Bros., props, Pembroke nr Govt
" Island Building Society, 30 Fort
" and Quadra Lodge No. 2, A F & A M, meets 3rd Wednesday
Van Horst & Co., grocers, 20 Elizabeth
" Horst Mary, wid Frank, of Van Horst & Co., res 20 Elizabeth
" Nevel rev. John Adolph, asst priest R. C. Cathedral, res Bishop's Palace, Yates
Vanover Georgia Miss, 55 Broad
Van Volkenburgh A. Miss, res 215 Johnson

Van Volkenburgh & Bro., Wholesale and Retail Butchers, and Stock Ranchers, 97 Covernment cor Yates. Tel 2

Van Volkenburgh Benjamin, of Van Volkenburgh & Bro., res 215 Johnson cor Vancouver. Tel 595
" Volkenburgh Isaac, of Van Volkenburgh & Bro., res Vancouver

PEARS SOAP.

J. PALMER & SON
1743 & 1745 NOTRE DAME
MONTREAL.

Sole Agents for Canada.
SEND FOR PRICE LIST.

Vaughn Robert deckhand, bds Railroad hotel
" W., night clerk str. "Islander"
Vegelliers J., moulder A. I. W.
Veitch Wm., blacksmith, 127 Broad, res Esquimalt road
Ventress James, carpenter, 19 Rae
Verdiar John, teamster, 74 Blanchard
" Joseph, teamster, 74 Blanchard
Vermouth John, 128 Cook
Vernon Charles, res 9 South Park. Tel 507
VERNON HON. FORBES GEO., chief commissioner of Lands and Works, res Osoyoos, cityres 60 Rae

Verrinder Robert Ford, dental and aural surgeon, 73 Government

Vertue Alfred, blacksmith, res 120 Fisguard
" John, res 133 Fisguard
Veterans' Home, F. W. Garland, steward
Victoria Athletic Club, 125 Government
" Bakery 57 Fort
" Baths and Hair Dressing saloon, 128 Government, Wm. Whittaker, prop
" Bazaar, Henry Gribble, 84 Government
" Brewery, Loewen & Erb, props, cor Government and Discovery

F. C. RICHARDS, Jr.,
Real Estate and Financial Agent,
NOTARY PUBLIC, &c., &c.

Choice Business and Residential lots for Sale. Farming, Timber and Mineral lands for sale.

FIRE AND LIFE INSURANCE.

No. 51 YATES STREET.

Victoria Building Soc., A. St. G. Flint, secy., 30 Fort
" Carriage Works, Wm. Grimm, prop, 90 and 92 Johnson
" Club, John Creeden, steward; J. K. Worsfold, secretary-treas., 45½ Fort
" Coal, Wood and Lumber Yard, Laural Pt., office 52 Govt., C. E. Mallette, mgr. Tel 590, yard 590a
" Columbia Lodge No. 1, A. F. & A. M., meets 1st Thursday
" District Telegraph Co.,
" Electric Soap Works, 116 Yates
" Electric Illuminating Co., Mat Hutcheson, supt., 26 Langley., Tel 130

Victoria Electric Tramway & Lighting Co., D. W. Higgins, pres., Store nr Constance

Victoria-EsquimaltTelephone Co., Ltd., Trounce Alley

Victoria Fire Department, Thos. Deasy, chief, 82 Yates
" Gaol, Robert Franklin John, warden

VICTORIA GAS CO., Ltd., office 49 Langley, Fred. H. Hewlings, supt, Pembroke nr Store
" Hotel, 71 Fort

VICTORIA LOAN OFFICE, Kirschberg & Landsberg, props, 57 Johnson

Victoria Lodge I.O.O.F., No. 1, meets Monday night at Hall, 87 Douglas

Victoria Lumber & Mnfg Co., W. J. Macauley, manager, office, over 67 Government

Victoria Machinery Depot, Spratt & Gray, Work
" Marble works, George Rudge, prop, 135 Douglas
" Market, 113 Government
" Nursery, P. T. Johnson & Co., cor Fort and Government, res and nursery, 151 Cadboro Bay Road
" Railway Station, E. & N. Ry. Store. nr Jhonson Tel 69

Victoria Rice Mills, Hall, Ross & Co., 66 Store. Tel 136

Victoria, Saanich & New Westminster Ry. Co., office Government

Victoria Sail Loft, F. Jeune, prop, 6 Government nr Johnson

Victoria shaving parlor, 108 Govt
" Soap Works, 116 Yates
" Society for the prevention of cruelty to animals, W. H. Mason, sec. and treas.
" Steam Bakery, Niagara. Tel 541
" Steamship laundry, H. W. Doscher, prop, Pembroke cor Quadra
" Theatre Co., Ld., John J. Austin, secy. and treas., lessee and mgr., Theatre cor Douglas and View

VICTORIA TRANSFER CO., Ld., F. S. Barnard, M. P., pres.; Antoine Henderson, supt; Alex. J. Mount, secy, 23 Broughton opposite Broad. Tel 129

Victoria Truck and Dray Co., Ld., genl. freighters, Capt. John Irving, pres; Geo. A. Carlton, secy; Sam MacCartney, mgr, 108 Wharf cor Johnson. Tel stables 23, office 13

Victoria West school, Fred. Salloway, teacher

Victoria Y. M. C. A., Frank W. Teague, gen secy, rooms Broad cor Trounce Alley

"Victorian" weekly, Walter C. Kuntz publisher. 8 Fort

Viddler Finch, painter, bds 44 Princess

" John, apprentice, bds Western hotel

Vidler Albert, res 50 Dallas road

Vienna George, fish, fruit, etc., 113 Govt., res Herald nr Store

" Nicholas, driver for Geo. Vienna

" Peter, clerk for Geo. Vienna

Vigelius Anton, of Vigelius Bros., res 156 Pandora

Vigelius Bros., barbers and St. Nicholas Baths, 105 Government. Tel 37

Vigelius Louis, of Vigelius Bros., res 166 Pandora

" Philip, shoemaker, 196 Co[illegible]

Vigor M. A. Mrs., fancy goods and [illegible]ry goods, cor Douglas and Chatham

Vincent Frank W., asst mgr C. P. N. Co., res 10 Erie

Vine Henry, 47 North Park

Vipor Arthur, machinist, 63 Broad, res 100 Fisguard

" Arthur, engineer "Colonist"

Visick Louisa Miss, clerk, res 126 Douglas

" Louisa Miss, clerk, 65 Government

Vogts John, cigarmaker T. & L. cigar factory, bds Commercial hotel

Voltz Geo., 167 Government

Vowell A. W.

Voyce M. J. Mrs., cook, 32 Rae

Vurges Frank, Topaz av.

Wade Albert Edward, foreman, res 112 Cormorant

" M. S. M. D.

Wagg Edwin, asst park keeper, res 56 Humboldt

" John William, painter, res 26 Mason

" Martha Miss, domestic at 38 Victoria Crescent

Waitt M. W., & Co., booksellers and stationers, 77 Government. Tel 92., dealers in pianos and organs, H. Kent, mgr., 64 Government

Waitt Marshall Wilder, of M. W. Waitt & Co., res 109 Quadra cor Frederick

" N. Miss, res 109 Quadra

" Wm., carpenter, res 38 Dallas road

Wake Adelia, wid Baldwin A., res Esquimalt road

" Gervais Fountayne, clerk Naval Yard, res Esquimalt road

Walbey William Henry, real estate, 21 Broad, res 10 Blanchard

Walkem Hon George Anthony, judge, res Kamloops, B. C.

BROUGHTON STREET.

CHAS. HAYWARD,

Funeral Director and Embalmer,

VICTORIA.

Telephone No. 48.

F. C. RICHARDS, Jr.,
Real Estate and Financial Agent,
NOTARY PUBLIC, &c., &c.

Choice Business and Residential lots for Sale. Farming, Timber and Mineral lands for sale.

FIRE AND LIFE INSURANCE.

No. 51 YATES STREET.

Walker A., Queen City Mills
" Bessie Miss, milliner, res 189 Yates
" Donald Grant, ship builder, 189 Yates

Walker Fred. C., barrister, solicitor and notary public, 52 Langley, res Aylsby Cottage, Esquimalt road. Tel office 160, res 186

" George, of Johnson, Walker & Flett, res 71 Discovery
" Harry William, carpenter, 49 Blanchard

WALKER HENRY GEORGE, agent for John Macdonald & Co., whl. dry goods, over 63 Government, Spencer's Arcade, res Burdette avenue
" James, blacksmith, res 122 Superior
" John professor, 49 Blanchard
" John Archibald, apprentice, 122 Superior
" John Archibald, of Walker, Johnston & Flett, res 122 Superior
" John Wesley, sergt of police, res 98 Pandora
" Mary Mrs., matron Protestant Orphans' Home, 32 Rae
" Richard, A.I.W., 74 Pembroke
" Robt., bartender Colonial
" Robt. H., blacksmith, res 58 John

WALKER WALTER, coal and wood dealer, yard 28 Store, office 68 Yates, res 51 Chatham. Tel 466
Walkins B., lrborer A. I. W.
Wall Edwin J., clerk Angus & Gordon, res Spring, Spring Ridge
" Gilbert, carpenter, res 80 Kane
" Harry, millhand, 89 Herald
" John, tailor, 52 Chatham
" John, shoemaker, res Chatham
Wallace C. Wm., Langley Alley, bds Colonial
" James, engineer, 290 Johnson
" Laramie Frederick, upholsterer Jacob Sehl, res 21 Green
" Leila Miss, res 25 View
" Emma Clara Mrs., res 25 View
" Walter, boilermaker A.I.W., res 25 View
" Wm., ship carpenter, 23 Government
Waller Henry, clothing, 89 Douglas, res 318 Douglas
Walls Harriet Lucy, widow Wm., 198 Cook

WALLS JOHN PATMORE, barrister, office 14 Chancery lane, res 57 North Park. Tel 1, res 181
Walsh Isaac, drayman, 79 Pembroke
" John, saloon, 68 Humboldt
" John James, drayman, 77 John
" Wm. Henry, patternmaker, res 14 Farquhar
Walters Ada Miss, 85 Yates
" Fred., cook Vancouver hotel
Warburton Henry Hume, clerk P.O.
Ward Arthur, shipping clerk for S. J. Pitts, res 124 Quadra
" Bernard, bellboy, Clarence
" Celia Miss, 130 Douglas
" Cecil Walford, clerk, 47 Langley, res Moss nr Belcher
" Charles, upholsterer, res Churchway
" E. W., miner, bds Colonial
" Henry Everett, grocer, 324 Govt
" John, hackdriver, 91 Fort

Ward John, grocery and fancy goods, 124 Quadra
" John Wm., baggagemaster C. P. Ry., and C.P.N. Co., res 152 Chatham
" Lizzie Miss, 159 Johnson

Ward R.H., prop Albion hotel, 7 Herald

WARD ROBT., of Robt Ward & Co., Royal Swedish and Norwegian consul, res Belcher bet Cook and Moss. Tel 73

Ward R., stone mason, 54 Discovery

Ward Robt., & Co., commission merchants, shipping and insurance agents, 76 Wharf. Tel 145. *See adv page 465*

Ward Wm., of Russell & Ward, 8 Pioneer
" Wm., baker, res 120 Blanchard
" Wm. Arthur, clerk Robt. Ward & Co., res Moss near Belcher

WARD WM. CURTIS, mgr Bank of B. C., res (Highwood) Moss nr Belcher. Tel 467

Ware Henry, laborer, 96 Kingston

Wark Charles L., painter, res 138 Michigan
" Charlotte Miss, 138 Michigan
" J. H., late H. B. Co., res 138 Michigan
" John H., clerk A. B. Gray & Co., res 138 Michigan

Warman John, hostler, 4 Broad

Warner, Kermode & Smith, Star Ship Yard, Point Ellice

Warner J. H., of Colbert & Warner, res 138 Cormorant
" Orlando, of Warner, Kermode & Smith, res Victoria

Warren Augustus, engineer str. "Pilot," 54 Oswego
" Charles Thornton, clerk Lenz & Leiser, res 202 Fort
" Hanna Mrs., 38 Govt

The Dominion Illustrated

IS A HOME PRODUCTION.

"Canadian to the Backbone,"

SUPPORT IT !

ONLY $4.00 A YEAR.

WARREN CAPT JAMES DOUGLAS, agent St Barbara Boscowitz, 38 Govt, res 27 Montreal. Tel 65, res 520
" John, engineer, 54 Oswego cor Michigan
" Mary Miss, res 27 Montreal

Warren's Wharf, 29 Montreal

Warring Wm., bartender, 45 Store

Water Commissioners's Office, City hall. Tel 461

Waterman Chas., engineer, res 106 Fisguard

Waterson Henry Grey, job printer, 92 Government, res 246 Johnson

Watkins Elizabeth Miss, res 95 Mears
" George, blacksmith, 116 Douglas
" Henry, butcher for L. Goodacre, res Cedar Hill road
" M., wid John, res 95 Mears

Watson Alex., jun., ship builder, res Catherine, Victoria West
" Alexander, ship carpenter, 5 Montreal
" Anabella Miss, 5 Montreal
" Anthony, blacksmith's helper A. I. W., 54 Discovery
" Cora Miss, 23 Hendry
" F. Pearce, clerk, res 50 Work
" George, plumber, res 5 Montreal
" James, carpenter, bds 7 Herald
" James, machinist's appr A. I. W., 5 Montreal
" Lizzie Miss, artist, 133 Johnson
" Maggie Miss, 133 Johnson

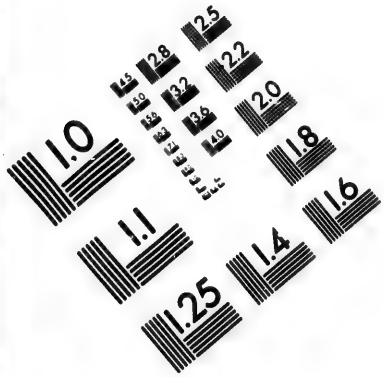

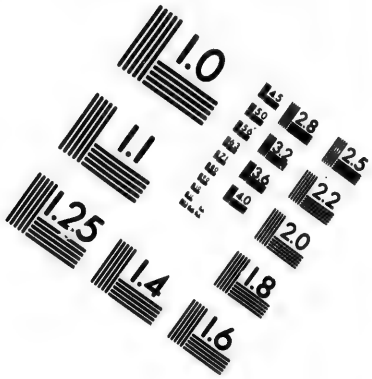

IMAGE EVALUATION
TEST TARGET (MT-3)

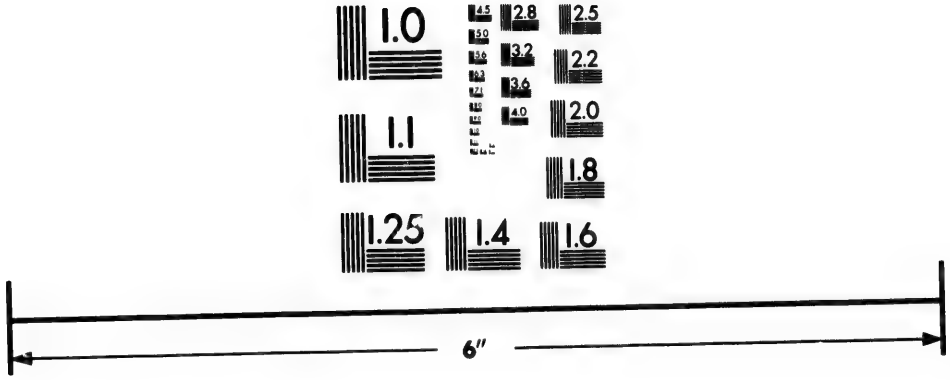

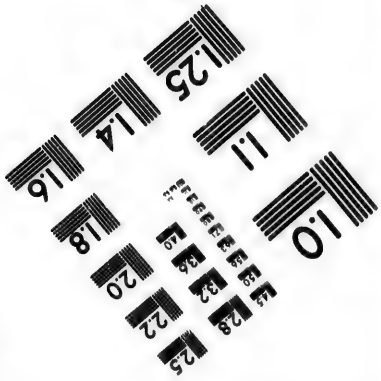

Photographic Sciences Corporation

23 WEST MAIN STREET
WEBSTER, N.Y. 14580
(716) 872-4503

2.8
2.5
2.2
2.0
1.0

F. C. RICHARDS, Jr.,
Real Estate and Financial Agent,
NOTARY PUBLIC, &c., &c.

Choice Business and Residential lots for Sale. Farming, Timber and Mineral lands for sale.

FIRE AND LIFE INSURANCE.

No. 51 YATES STREET.

Watson Mary, wid Adam, 133 Johnson
" Thos., stone mason, 54 Discovery
" Thos., engineer Rock Bay tannery, res Victoria W
" Wm. Hendry, moulder, 133 Johnson
" Wm. Washington, patternmaker A. I. W., 23 Henry
Watt Wm., ship carpenter, Esquimalt road
Watters James, miner, 125 Chatham
Weale Wm., waiter Clarence hotel
Webb Christopher, jobbing and repairing, Broad
" Fred. Wm., laborer, 128 Yates, bds 50 Blanchard
" Geo., park keeper
" John H., mariner, res 138 Humboldt
" Mabel Miss, domestic, 1 Montreal
" Wm., 60 Kane
" Wm., res Craigflower road
Webber Harry S., barber, 62 Fort
" Henry, 29 Kane
" L. Miss, 29 Kane
Webster Annie Miss, 246 Fort
" T. G., clerk, res 18 Frederick
Weeks —, Saanich road nr Topaz av
Weiderman Herman, A. I. W., 70 John
Weights, Measures and Gas Inspection Office, Richard Jones, inspector, 54 Langley
Weiler Charles, upholsterer for J. Weiler, 17 Kane
" George, foreman for J. Weiler, 17 Kane

Weiler John, furniture manufacturer, crockery and glassware, wall paper, cutlery, carpets, and house furnishing goods, 51, 53 and 55 Fort, Factory 55 Humboldt, res 17 Kane. Tel 103

Weiler Joseph W., clerk for J. Weiler, 17 Kane
" Otto, clerk for J. Weiler, 17 Kane
Weiser John, laborer, bds Dominion house
Weldon Frederick Wm., conductor E. & N. Ry., res Esquimalt road
WELLINGTON COAL AND WOOD YARD, Walter Walker, 25 Store. Tel 466

Wellington Collieries, R. Dunsmuir & Sons, props, office Broughton

Wells, Fargo & Co., Express, A. A. Green, agent, 81 Covt. Tel 114

Welsh James Wentworth, stove moulder A. I. W., 5 Green
" John, White Horse saloon, 68 Humboldt
" John, laborer, 203 Cook
" Thomas, fireman, bds Railroad hotel
Wenger Chris., watchmaker for John Wenger, res Fort

Wenger John, watchmaker and jeweller, 90 Government, res Fort

Wengfield Wm., grocer, 230 Fort
Wentworth Charles Henry, plasterer, res 254 Johnson
" Della Miss, 14 Broughton

Wescott Alfred Ernest, of Haughton & Co., 69 Mears
" John Russell, clerk, res 69 Mears
WESLEY CHURCH, rev. J. E. Starr, pastor, Pandora cor Board
West Albert Chas., dentist, 86 Government
" Byron Holmes, shoemaker, 173 Douglas
" J. H., carpenter, 167 Government
" F. P., contractor, Occidental hotel
" Julius, 27 Alfred
Western hotel, 84 Store. Tel 574

Western Assurance Co. of Toronto, H. F. Heisterman & Co., 8 Bastion

Westhaver John, carptr, 131 Superior
Wetzel Fred., fitter, 41 Langley
Wharton Maria Mrs., 15 Caledonia av
Wheeler Wm. Henry, laborer, 13 St Louis
Whelan Robt., stonecutter, bds Dominion House
Whetstone Abraham, fruits and tobacco, 53 Johnson
Whitcom Edward, No. 2 Fire Hall
White Alex., carpenter, 3 Menzies, res Simcoe
" Edward, of Brown & White, res Vancouver
" Edith Miss, 174 Cadboro Bay rd
" George, carpenter, 179 Cook
" Geo., messenger E. & N. Ry., res 171 Cook
" Horse saloon, 68 Humboldt
" House. Tel 80
" J., photographer, bds Colonial
" Johanna, wid James, 193 Johnson
" Theresa Miss, 175 Chatham
" & Maurmann, saloon, 48 Johnson
" Robert, 128 Richardson
" Samuel, harnessmaker, bds Dominion hotel
" Wm., of White & Maurmann, res 5 Putnam
Whitehead Ed., A. I. W., 51 Quadra
White Horse saloon, 68 Humboldt
Whitelaw John, cook, res 25 Douglas
Whitfield John, shoemaker, 218 Cook, res 216 Cook
WHITLAW MRS. K. (estate), millinery, Miss M. Cullum, manager, 35 Fort
Whitley Stephen, res 40 Quadra
Whitly W. H., fisherman, 38 Humboldt
Whitty Robt., teamster, 54 Discovery
Whitmarsh William James, bartender Club Theatre, bds 37 Kane

Whittaker & Lindley, practical taxidermists, 128 Govt

Whittaker Mary, widow Richard, 70 Douglas
" Samuel, of Whittaker & Lindley, res 28 Alfred
" William H., student, res 28 Alfred

Whittaker Wm., prop Victoria Bath and Hair Dressing saloon, 128 Government, res 19 Chambers, top of Alfred

Whitman Nettie Miss, 94 Pandora
Whittet Chas., carpenter, Putnam nr Chambers
Whittey Martha Miss, 130 Michigan
Whittier Anson D., res 111 Blanchard
" E., mgr ranch, res Constance, Cove Farm
Whittington Ernest, carpenter, res Humboldt

BROUGHTON STREET.

CHAS. HAYWARD,

Funeral Director and Embalmer,

VICTORIA.

Telephone No. 48.

F. G. RICHARDS, Jr.,
Real Estate and Financial Agent,
NOTARY PUBLIC, &c., &c.

Choice Business and Residential lots for Sale. Farming, Timber and Mineral lands for sale.

FIRE AND LIFE INSURANCE.

No. 51 YATES STREET.

Whitwell Thomas, porter Langley & Co., res 25 Parkington
Whyte Alex., carpenter shop, 3 Menzies, res 114 Simcoe
" Robert, res 128 Richardson
" Wm., accountant E. & N. Ry. Co., res 124 Richardson. Tel 152
Wickens Arthur, foreman Jacob Sehl, bds Angel hotel
Widdowson Frederick, machine hand for John Weiler
Wier John Joseph, salesman, res 99 Cormorant
" John, patternmaker's appr. A.I.W.
Wiffin Charles Sidney, res 240 View
Wiggett Francis, printer Colonist, 147 Chatham
Wilban Edward, laborer, Vancouver House
Wilby George, printer, res 174 Yates
" James, printer, res 174 Yates
" William, clerk, 174 Yates
" E. A., wid Henry Edward, res 174 Yates
Wilcox Joseph, head waiter Driard
Wilford Frank, waiter Driard
Wilkerson Harry J., carpenter, res 14 Third
" Henry, painter, 114 Yates
" Wm., watchmaker, 14 Third
Wilkes Alex., machinist A. I. W., 97 Pandora
" Chas., well sinker, 54 Discovery
" Chas., machinist, bds 52 Pandora
Wilkins D., app., res Esquimalt road
" J. B., painter, res 11 Caledonia
" Lewis Morris, 12 Green
" Mrs., dressmaker, 52½ Government
Wilkinson —, laborer, Walnut nr Cedar Hill road
" Edward S., C. E., and surveyor, 54 Gov't, res Burnside road
" Edward, E. & N. Brewery, Victoria West
" Edwin H., bottler E. & N. Brewery, Victoria W.
Willard H., painter, 98 Douglas
Willgreen Sadie, widow Robert, 116 Fort
Williams Alf., teamster, Hillside ave nr Fourth
" Alf., plumber, res Spring Ridge
" Alice Miss, 10 Bellot
" Arthur Francis Sidney, lawyer, 73 North Park
" B., sec. Vancouver Island Building Society, res 10 Bellot

Williams B., & Co., clothing, hatters and gen'l outfitters, 97 Johnson

Williams Chas. Cicero, carpenter, 15 Ellice
" Clement, hack driver, 21 Broughton
" David Bethune, engineer, res 169 Cook
" E. A., 117 Blanchard ave
" Edward, moulder, 47 Second
" Edwin Austin, res North Park
" Eliza Miss, 35 Alfred
" Elizabeth Miss, 10 Bellot
" F., bds Occidental hotel
" Fay Miss, 8 Broughton
" Frank, fish dealer, 4 Alfred
" Fred., ex-speaker, res 2 Superior
" Frederick, 27 Herald
" Frederick, drug clerk, res 52 Michigan
" George, dept. collector of Inland Revenue, res 146 Michigan

Williams Jas. Wm., teamster, 43 Henry
" John, 54 Discovery
" John, mate str. "Islander"
" John W., bricklayer, Putnam nr Chambers
" Julia Miss, dressmaker, res Constance Cove
" Justus E., carpenter, 15 Ellice
" Lizzie Miss, 47 Second
" Mary Miss, 10 Bellot
" May Miss, 59 Broad
" Minnie Miss, 56 Broad
" Mrs., widow J. W., res 137 Blanchard ave
" R. T., bookbinder, 28 Broad, res 122 View
" Robert, M. A., 1 Birdcage Walk
" Thos., carpenter, 25 North Park
" Thos., driver, res Princess cor Blanchard
" Warren, musician, 114 Yates
" Wm., mgr B. Williams & Co., res 10 Bellot
" Wm., mason, res 122 View
" Wm. T., clerk B. Williams & Co., 10 Bellot
Willie Louis, grocer, 25 Johnson
Willing Cynthia Mrs., dressmaker, 116 Toronto
" George, cook, res 116 Toronto
Willinson Catherine Miss, 11 Bay
Willis Alfred, bricklayer, 136 Cormorant
" Frank, carpenter, 136 Cormorant
" Martin, hackdriver, 21 Broughton
" Mary, widow, 135 Quadra
Willner Otto, carpenter, 18 Frederick
Wilmot Harry Clinton, driver, 37 Douglas
Wilson —, surveyor, 4 Gordon
" A. & W., plumbers, gasfitters, stoves and furnaces, 11 Broad. Tel 126
" Alexander, of A. & W. Wilson, res 41 Cadboro Bay Road
" Alfred E., of Stewart & Wilson, 105 Yates
Wilson Annie Miss, 21 Quebec
" Barbara Miss, 21 Quebec
" Bros., props Vancouver Iron works, Pembroke nr Govt
" Charles Henry, of Wilson Bros., res 76 Pembroke

Wilson Charles, barrister and solicitor, 6 Broughton, Tel 67, res Beacon Hill Park cor Michigan.

Wilson David, M.A., provincial inspector of Schools, res 33 Birdcage Walk
" Elizabeth Miss, 21 Quebec
" Ellen Miss, res 286 Johnson
" Emma Miss, 8 Princess ave
" Fred., res 41 Cadboro Bay road
" Herbert Goulding, clerk, res Pemberton
" Howard, plumber, res 191 Pandora
" J. A., patternmaker A. I. W.
" Joseph, apprentice, res Quebec
" Joseph F., res 82 Pembroke
Wilson James Keith, accountant, res 26 Churchway

Wilson John, Major, commis- sion merchant, agent for Oregon Milling Co., 28 Yates, res 193 Fort

Wilson John James, prop Central Bakery, 84 Yates, res Burnside Road
" John, waiter Union Club
" John Wildred, carpenter, 44 Princess av
" Joseph, of W. & J. Wilson, res 2 Pleasant
" Joseph E., clerk, res 88 Pemberton
" Lyman, sawyer Rock Bay Saw Mill
" Edith Miss, res 38 Birdcage Walk
" P., carpenter and builder, 162 Yates, res Edmonton
" Robert, sealer, bds Railroad hotel

F. C. RICHARDS, Jr.,
Real Estate and Financial Agent,
NOTARY PUBLIC, &c., &c.

Choice Business and Residential lots for Sale. Farming, Timber and Mineral lands for sale.

FIRE AND LIFE INSURANCE.

No. 51 YATES STREET.

Wilson Ruther, clerk, res 41 Cadboro Bay Road
" Sidney, clerk, res 1 Collinson
" T., 8 Princess av
" Thos. Mrs., music teacher, 29 Frederick
" Thomas, plumber, 191 Pandora
" Thos. Sidney, violin teacher, 29 Frederick
" Thos. Todd, clothing, 47 Johnson, res 8 Princess av
" W. & J., clothing, 83 Govt
" W. C., apprentice, res 41 Cadboro Bay road
" William, of W. & J. Wilson, res Pemberton
" William, of A. & W. Wilson, res 21 Quebec
" William, tinsmith, res 41 Cadboro Bay road
" William, of Wm. Wilson & Co., res 38 Birdcage Walk
" Wm. E., bookkeeper, res Pemberton
" Wm., printer, Birdcage Walk nr Michigan
" Wm. Joseph, waiter, 118 Govt
" Wm., clothing, res 1 Pemberton
" Wm., & Co., dry goods, 73 Gov't

WILSON W. RIDGEWAY, architect, 65 Government, res 60 Cook. Tel 21
Winchester Henry, logger, 57 View
Winch F. K., carriagemaker, 20 Ridge Road, Spring Ridge
Windsor Cannery, Skeena River, 75 Wharf

Windsor Hotel, Alexander McDonald, prop, 23 Government. Tel 60

Wing L. C., & Bro., boots and shoes, 158 Gov't

Wing L. G., of Wing & Bro., 158 Government
" T. S., of Wing & Bro., 158 Government
Winger John, skin and fur dresser, res 47 Quadra
" C., watchmaker, rooms 149 Fort
" John, watchmaker, rooms 149 Fort
Wingfield William Henry, grocer, 230 Fort, res same
Winkle Frederick, engineer, Niagara nr Menzies
Winn Merton Curtis, barber, 87 Government, res 30 View
Winnacot James, apprentice J. Sehl
Winsby C., patternmaker A. I. W.
" William Prest, cabinetmaker, South road nr Fernwood road
Winter Annie Miss, domestic, 7 Richardson
" George, hackman, res Fairfield Road nr Cook. Tel 522
" Robt., driver, Fairfield road
Winterhalter Conrad W., painter, res 16 Rae
Wise Capt. Frank William, wharfinger outer wharf, res 7 Dallas road
Wiseman Robt., carpenter, 9 Fort, res 171 Johnson
Wishart James, 68 Fort
Withrow Miss, teacher Hillside school, King's road
Wolf C., 45 Humboldt
" Wm. B., cigarmaker, 103 View, res 167 Cook
Wolfe Peter, Victoria Brewery, res 46 Quadra

Wolfenden Arthur Richard, clerk, res 125 Menzies
" Francis Cooley, law student T. David, res 125 Menzies
WOLFENDEN RICHARD, supt Govt. Printing Bureau, res 125 Menzies
Woltz Alexena Mrs., 56 Broad
Women's Christian Temperance Union, meets Thursday afternoon at Temperance Hall, 47 Pandora av
Wood —, driver for Bowman, bds 23 Government
" James, bds Windsor
" Jerome Biggar, bartender Driard, res 111 Blanchard av
" M., wid, res 199 Fort
" Thomas E., storekeeper, A.I.W., res nr Hospital, Victoria W
" Thos., sen., steward Marine Hospital, Victoria W
Wood Wm. Henry, foreman stove shop Albion Iron Works, res 120 Bay
Woodill John D., tanner, 126 Johnson
Woodruff Ephraim, mason, 23 Third
" F., bricklayer Chas. Hayward
Woods —, blacksmith, bds 70 Fort
" Elizabeth A. Miss, 28 North Park
" Emily Miss, teacher, 24 Princess
" Emily Miss, 28 North Park
" Geo., coachman, 9 Kingston
Woodward Arthur Joseph, contractor, Fairfield Road
" Nora Miss, Fairfield Road
Woodwell A. S., tinner, bds Colonial hotel
Woolcock Jas., clerk, res 15 Humboldt
Wooldridge Ellen & Mary M. Misses, dressmakers, 129 Douglas
" T., surveyor, 34 Michigan
Woollacott Philip, 3rd jailor Victoria Jail, res 39 First
Wooton Edward Ernest, barrister, res 70 Rae
" Irene Mrs., 62 Broad
Wootton Eliza, widow Henry, res 70 Rae
Wootton Henry Homewood, librarian, res 22 Quebec
" Stephen Yardley, stependiary magistrate, 70 Rae
Work Eliz. Miss, res Esquimalt road
" Frank, teamster, 20 Pandora, res Cormorant
" J. widow, King's Road
" Margaret, widow James, res Esquimalt Road
Workman Aaron, 1st convict guard Victoria Jail, res 177 Fort
" Lena Miss, clerk, res 177 Fort
" Wm. G., comp M. Miller, res 177 Fort
Worlock Frederick Hammet, accountant, res 56 Superior
Worman John, stableman Vancouver House
Worsfold Cuthbert C., draughtsman, res Scoresby nr Cook
" James K., asst provincial auditor, res Scoresby nr Cook
Wreford Robert, bookkeeper, 66 Store, res Menzies nr Simcoe
Wright Alex., ship carpenter, 139 Chatham
" C. B. Mrs., res 18 Michigan
" Daniel, res Blanchard
" F. W. H., commission mer, res 18 View
" F. W. H. Mrs., dressmaker, 18 View, res same. Tel 72
" Frederick, bricklayer, bds 126 Johnson

BROUGHTON STREET.

CHAS. HAYWARD,

Funeral Director and Embalmer,

VICTORIA.

Telephone No. 48.

F. C. RICHARDS, Jr.,
Real Estate and Financial Agent,
NOTARY PUBLIC, &c., &c.

Choice Business and Residential lots for Sale. Farming, Timber and Mineral lands for sale.

FIRE AND LIFE INSURANCE.

No. 51 YATES STREET.

Wright Leonard O., clerk, res 58 Kane
" Thos., carpenter, 18 Michigan
" William, res 43 View
Wriglesworth Charles, clerk Strouss & Co., res 29 Collinson
" Chas. T., clerk, res 129 Yates
" Edward, clerk, res 129 Yates
" J., & Co., Saanich Lime Co., and building material, 127 Yates

Wriglesworth Joseph, grocer and liquors, 127 Yates cor Blanchard, res 129 Yates. Tel 518

Wylde Albert M., 19 Kane
" Charles Foster, customs broker at Wharf, res 19 Kane
" Leooard H., farmer, 170 Cadboro Bay road
" W., machinist A. I. W., bds Vancouver House
Wylie C. G., average adjuster, 26 Broughton, res 16 Birdcage Walk
Wyman William, sealer, bds Railroad hotel
Wynn Edward, plasterer, bds California hotel
Wynne George, messenger Custom House, res same
" Geo. William, salesman, rooms Custom House Block
Yates Hy. Myers, of Austin & Yates, res Craiglien, Gorge road
YATES & JAY, barristers, 51 Langley. Tel 66
Yates James Stuart, of Yates & Jay, res Gorge road
York Christie, bookkeeper, bds 23 Government
" Frank, stevedore, bes 23 Government

Yosemite Str., C. P. N. Co., Capt. J. F. Jagers

Young —, printer Colonist
" Annie Miss, res 124 Michigan
" Dora B. Miss, 124 Michigan
" G. W., painter, 114 Yates, bds Dunsmuir hotel

Young Henry, & Co., dry goods, dressmakers and milliners, 67 Government

Young Henry, of Henry Young & Co., res 124 Michigan. Tel 517
" Henry Beynon, of Henry Young & Co., res 124 Michigan
" John, laborer, Vancouver House
" John Chas., blacksmith Albion I. W., 309 Douglas
" Lillian Miss, bookkeeper, 77 Johnson, res Victoria W
" Louis, 16 Quebec
" Louis, of M. & L. Young, 118 Government
" Llewlyn Beynon, cashier, res 124 Michigan
" M. B. Miss, res 124 Michigan
" M. & L., bakers, 116 Government

Young Men's Christian Association, F. W. Teague, general secretary, Broad, near Trounce alley

Young Michael, of M. & L. Young, res 16 Quebec
" Peter, 79 View
Zipser Chas., coppersmith, Langley nr Fort
Zoelle Chas., 138 Fort

CHINESE.

Ah Hoy, tailor, 49 Cormorant
Ah John, 29 Store
Been Sun, laundry, 42 Fisguard
Bing Kee, laundry, 76 Fort
Bon Yuen, & Co., importers of opium, Government cor Cormorant
Chinese Girls Mission Home, Sunnyside, 100 Cormorant, Miss Leake, matron
" Joss House, Cormorant
" Methodist School Mission, 4 Cormorant
" Theatre, in Alley, bet Government and Fisguard
Ching Lung, laundry, 88 Cormorant
Chong Kee, shoemaker, 75 Cormorant
" Lee, laundry, 183 Government
Choy Sun, jeweller, 30 Cormorant
Chu Chung, & Co., opium merchants and importers, 18 Cormorant
Chun Kee, laundry, 3 Herald
Chong Lee, laundry, 183 Government
Dan Yock Tong, druggist, 12 Cormorant
Doon Yune, laundry, 91 Fisguard
Fook, Kee & Co., merchants, 58 Cormorant
" Yen & Co., opium importers, 46 Fisguard
Fow Yuen, boots and shoes, 142 Government
Gam Tai, merchant tailor, 64 Fisguard
Gee Wo Kee, tailor, 64 Cormorant
Ging Hing, jeweller, 18 Cormorant
Gim Cook Yuen, merchant, 178 Government
" Sing, laundry, 14 Fisguard
Gin Wan, laundry, 138 Government
Ham Yick, merchant, 139 Government
Hang Tie, merchant tailor, 37 Store
" Wo Hing Kee, China and Japan fancy goods, Chinese drugs, 31 Cormorant
Hip Chung, mercht., 186 Government
" Lung & Co., dealers in opium, and Chinese merchandise, 22 Cormorant
Hong Chong Co., importers of Chinese merchandise, 10 Cormorant
" Sing, grocer, 44 Fisguard
" Lee & Co., merchants, and European agents, Cormorant cor Government
" Long, laundry, 27 View
" Wo & Co., grocers, 54 Fisguard
" Yuen & Co., vegatables, 84 Cormorant
Hop Woh, market gardener, Cook, south end
Joss House, 48 Fisguard
Kay Cong & Co., grocers, Alley bet Cormorant and Fisguard
King Tye Co., importers and manufacturers wholesale dry goods, groceries, opium, etc., 8 Cormorant
Kwong Chung & Co., dealers in opium and Chinese goods, 29 Cormorant
" Fook, dealer in tea, rice and gen merchant, 7 Cormorant
" Hing Lung, laundry, 157 Fort
" On Lung & Co., opium and general merchants, 32 Cormorant
" On Tai & Co., importers of opium and Chinese merchandise, 24 Cormorant
" Tai Lung & Co., merchants and importers, 27 Cormorant. Tel 97
" Wo & Co., grocers, 62 Fisguard
" Wang Sing, grocer, 65 Fisguard
Lai Hop & Co., provisions, 37 Fisguard
Lam Kee & Co., merchant tailors, Government cor Fisguard
Lim Sam., merchant, 137 Government
Lun Chung & Co., commission merchants, dealers in opium and gen Chinese merchandise, 26 Cormorant
Lung Chong & Co., 26 Cormorant
May Ying Lung, gen merchants, 172 Government
Mee Was, laundry, 108 Yates
" Waugh, laundry, 121 Douglas
Nen Sing, merchant, 48 Fisguard
Num Kee & Co., merchants, 68 Fisguard
On Hinge & Bro., tea store, 40 Fisguard

On Kee & Co., mfrs of underclothing, 80 Cormorant
" Sing, laundry, 193 Government
Oung Sing, laundry, 16 Panadora
Pow Kee, merchant tailor, 140 Government
Quong Sing, laundry, 31 Store
Sam —, laundry, 55 Discovery
" Chung, laundry, 73 Douglas
" Chung, laundry, 42 Blanchard
" Kee, merchant tailor, 46 Cormorant
" Lee, laundry, 23 Rae
" Lung, laundry, 16 Johnson
" Sing, laundry, 17 Government
" Sing, tailor, 10 Johnson
See Lee Lung & Co., merchants, 54 Fisguard
Shu Sun, physician, 12 Cormorant
Sing Chung, provisions, 52 Cormorant
" Kee, vegetable dealer, 67 Cormorant
" Kee & Co., importers of opium, 29 Cormorant
" Lee, laundry, 121 Johnson
" Wah, watching jeweller, 53 Cormorant
Sing Wo Chan, importers of opium, 5 Cormorant
" Wo Lee & Co., 74 Cormorant
" Wo Tong Co., importers of Chinese merchandise, 182 Government
Song Lee, laundry, 22 Johnson
Tai Chung, butcher, 25 Cormorant
Tai Fung & Co., importers and gen merchants, 66 Cormorant
" Kee, gen merchants, 62 Cormorant
" Soong & Co., general merchants, 40 Cormorant
" Yick & Co., importers of opium, 14 Cormorant
" Yune & Co., gen merchants, 135 Government
Tay Kee, merchant tailor, 62 Johnson
Tei Hing, barber, 33 Cormorant
Tim Kee, tailor, 23 Store. Tel 570
" See, merchant tailor, 159 Government
Ting Lee & Bros., grocers, 35 Fisguard
Tong Chung, grocer, 59 Fisguard
Toy Kee, mer tailor, 62 Johnson
Tuck Chung, gen merchants, 184 Government
Wah Chung & Co., merchants, 42 Fisguard
" Hung & Co., general merchants, 36 Cormorant
" Kee, laundry, 47 Pandora av
" Sing, tea and stove wood, 140 Yates
" Yun Co., general merchants, 78 Cormorant
Wing Chong Co., merchants, 2 Cormorant
" Chong, laundry, 119 Blanchard
" L. G., & Bro., boot and shoe mfrs, 158 Government opp Pandora av
" L.G. & Bros., boot and shoe mfrs, 61 Fisguard
" On, grocer, 20 Cormorant
Wo On & Co., tailors, 26 Fisguard
Wong Pie Lung, surgery and bone setting, 144 Government
Ye Wo, laundry, 59 Humboldt
Yee Via Gua & Co., importers, 182 Government
" Yune & Co., merchants, 28 Cormorant
Yick Lung & Co., 61 Fisguard
Ying Chong Lung, grocers, 37 Cormorant
Yen Chung, licensed cigar mnfr, 52 Cormorant
Ye On, pawn broker, 37 Cormorant
Yik Lee, provisions, 72 Cormorant
Yuen Goon, vegetables, 49 Cormorant
" Lee, merchant, Alley bet Cormorant and Fisguard
" Lung, importer and grocer, 39 Cormorant
" Lung, grocer, 37 Government
Zik Lee, grocer, 72 Cormorant

BRITISH COLUMBIA
CLASSIFIED BUSINESS DIRECTORY,

COMPRISING A

CLASSIFIED LIST OF ALL TRADES, PROFESSIONS AND PURSUITS,

ARRANGED ALPHABETICALLY BY POST-OFFICES.

Academies.

St. Anne's Academy, Nanaimo
St. Anne's Convent, New Westminster
Sisters of St. Anne Sacred Heart, Vancouver
St. Anne's Convent, Victoria

Accountants.

Bennett John S., Kamloops
King W. R., & Co., New Westminster
Walker W. J., & Co., " "
Cargill Wm., Vancouver
Devine John, & Son, "
Hirschberg M. H., "
Knox Wm., "
Leask John, "
Bales J. C., Victoria
Berridge Geo., "
Flint A. St. G., "
Irwin Dixon, "
Sargison G. A., "
Schwanger Peter, "
Siddall Hinkson, "
Stevens Walter, "
Wilson J. K., "

Adjusters.

Reid Joseph, Victoria
Wylie C. G., "

Agents—Assurance. *See Insurance Agents.*

Agents—Coal. *See Coal Dealers.*

Agents—Commission. *See Commission Agents.*

Agents—Custom House. *See Custom House Agents.*

Agents—Electric Light. *See Electric Light.*

Agents—Financial. *See Financial Agents.*

Agents—Forwarding. *See Forwarding Agents.*

Agents—General.

Mathers and Milligan, New Westminster
Robertson & Co., Vancouver
Bull Wm. K., Victoria
Monteith W., "
Siddall Hinkson, "
Thain Edward J., "
Warren J. D., "

Agents—Machinery. *See Machinery.*

Agents—Manufacturers *See Manufacturers' Agents.*

Agents—Sewing Machines. *See Sewing Machines.*

Agent—Subscription Book.

Kerr John R., Victoria

Agricultural Implements.

Cunningham M. H., & Co., New Westminster
STRICKLAND & CO.,
See adv. on cover. "
Nicholles & Renouf, Vernon
Prior E. G., & Co., "
Matthews, Richards & Tye, Victoria
NICHOLLES & RENOUF.
See adv. on cover. "
Prior E. G., & Co., "

Appraisers.

Beattie A. Murray,	Vancou ver
Johnston & Co.,	"
Davis J. P., & Co.,	Victoria

Architects.

Lee R. H.,	Kamloops
Fabian Bruno,	Langley Prairie
Gregg & Honeyman,	Nanaimo
Bovill & Ross,	New Westminster
Clow & Maclure	"
Grant G. W.,	"
Julian Ennor,	"
Kennedy James,	"
King William R.,	"
Blackmore Wm.,	Vancouver
Crickmay Wm.,	"
Clements John,	"
Fripp Robert Mackay,	"
Hoffar N S.,	"
Hope Chas. E.,	"
Hunt Edward,	"
Hooper Thomas,	"
Kenway B. C.,	"
Kingcombe Edward,	"
McCartney Allan E.,	"
Sanson & Dawson,	"
Twiford T. L.,	"
Wickenden C. O.,	"
Burris S. C.,	Victoria
Creswell, H. J.,	"
Donovan P. H.,	"
Goddard S. M.,	"
Mallandine E.,	"
Norgate T. B.,	"
Sorby Thos. C.,	"
Trimen L. B.,	"
Teague John, sen.,	"
Tiedman H. O.,	"
Wilson W. Ridgeway,	"

Architect—Naval.

Smith Alexander B.,	Vancouver

Art Dealer.

Hardiman T. R.,	Vancouver

Artificial Limbs.

GROSS F., Montreal. *See adv. p. 6.*

Artists.

Miller Mrs. E. G.,	New Westminster
Roberts Thos. H.,	Vancouver
Suckling H. W.,	"
Bigger George G.,	Victoria
Brooks E. C.,	"
Sharpnell Ed.,	"

Artists' Materials.

DODS P. D., & CO., Montreal. *See adv p. 5.*

Asbestos and Phosphates.

FENWICK & SCLATER, Montreal. *See adv on face of book.*

Assayers.

Richardson R. A.,	Rockford

BREDEMEYER W., Ph.D., Vancouver *See adv. page 291.*

Sutton Wm. J.,	Victoria

Assignees.

Campbell John,	Kamloops
Cheney Wm.,	Nanaimo
Jordan G. A.,	Vancouver

Auctioneers.

Rich H.,	Ladner's Landing
Nelson A. M.,	New Westminster
Trapp T. J.,	"
Beattie A. Murray,	Vancouver
Johnston & Co.,	"
Rogers A. J.,	"
Webster Wm.,	"
Byrnes George,	Victoria
Clarke Capt W. R.,	"
Davis J. P., & Co.,	"

Auditors. *See Accountants.*

Bakers.

Andrino A.,	Kamloops
Gaglietto M., & Co.,	"
Schenck Frank M.,	"
Smith J. S.,	"
Walsh Wm.,	Lytton
Adderton John, & Son,	Nanaimo
Harvey Mrs. M.,	"
Karst Charles,	"
Ritchie James,	"
Webb W. E.,	"
Diebel Albert,	New Westminster
Ferguson John,	"
Kelly James D.,	"
Mounce Bros.,	"
Needham Sam.,	Revelstoke
Blake J. P.,	Vancouver
Campbell & Martin,	"
Franks Richard,	"
Frick Harry,	"
Greaves Bros.,	"
McFarlane J. F.,	"
Scuitto John, & Co.,	"

BAKERS—*Continued.*

Burt S. S.,	Victoria
Cox John,	"
Harding Thos.,	"
Hayes Bros.,	"
Jordan Wm.,	"
King Samuel E.,	"
McMillan Bros.,	"
Russell & Ward,	"
Sheppard Isaac,	"
Smith M. R.,	"
Steitz Bros.,	"
Wilson John J.,	"
Young M. & L.,	"

Bags—Linen and Cotton.

CANADA JUTE CO., Montreal. *See adv* 48

Bankers.

BEWICKE & WULFFSOHN, Vancouver. *See adv p* 291

LAFFERTY & MOORE, Vancouver. *See adv on cover*

Garesche, Green & Co.,	Victoria

Banks.

Bank of B.C.,	Kamloops
Bank of B.C.	Nanaimo
Dom. Govt. Savings Bank,	"
Bank of B.C.,	New Westminster
Bank of Montreal,	" "
BANK OF BRITISH COLUMBIA *See adv p.* 280	Vancouver
Bank of Montreal	"
Bank of British North America,	"
Bank of British Columbia,	Victoria
BANK OF BRITISH NORTH AMERICA. *See adv p* 459	"
Dom. Govt. Savings Bank,	"

Barbers.

Byshe Fred. W.,	Harrison Springs
Baynton James,	Kamloops
Smith J. S.,	"
Wham G. H.,	"
Cohen & Graham,	Nanaimo
Bennett Chas.,	New Westminster
Bradley M. A.,	" "
Cooper A. C.,	" "
Eades H.,	" "
Mead G.,	" "
Small Geo. R.,	" "
Leblanc Edmond,	Revelstoke

BARBERS—*Continued.*

Adams Mark,	Vancouver
Brown Wm. L.,	"
Engleman V.,	"
Johnson & Lucas,	"
King John Henry,	"
Lafond Alfred,	"
Lambert Joseph,	"
Mozely Henry L.,	"
Scurry H. T.,	"
Whittier & Cramer,	"
Winters R. K.,	"
Bode F.,	Victoria
Chase N. W.,	"
Drum Geo. L.,	"
Fried Herman,	"
Geiger & Becker,	"
Grismer A.,	"
Kosche Carl,	"
North Geo.,	"
Paine Fred.,	"
Vigelius Bros.,	"
Webber Harry S.,	"
Whittaker Wm.,	"
Bunce J. R.,	Wellington

Barristers.

Spragge A. G. M.,	Donald
Cochrane W. M.,	Kamloops
Corbould, McColl & Spinks,	"
Fulton Fred. J.,	"
Spinks Wm. Ward,	"
Whittaker Wm. H.,	"
Wood E. M. N.,	"
Scoullar R.,	Nanaimo
MacElman D. S.,	"
Potts C. H. B.,	"
Yarwood Edmund M.,	"
Atkinson T. C.,	New Westminster
Armstrong & Eckstein,	" "
Brydone Jack A. C.,	" "
Cherry J. B.,	" "
Corbould, McColl & Jenns,	" "
Fell Thornton,	" "
Gaynor J. E.,	" "
Leamy Andrew,	" "
Morrison A.,	" "
Townley T. O.,	" "
Walker F. G.,	" "
Beck Albert Edward,	Vancouver
Black Thos. Thomson,	"
Blake John Joseph,	"
Boutlbee John,	"
Campbell John,	"
Corbould, McColl & Jenns	"
Drake, Jackson & Co.,	"
Ferris Wm.,	"
Hamersley Alfred St. G.,	"
Hallett Isaac H.,	"
Harris Robt. Wilson,	"
Harrison Leigh R.,	"
Ireland G. W.,	"

BARRISTERS—*Continued.*

Johnstone Fenwick W.,	Vancouver
Jordan Geo. A.,	"
Magee Edgar A.,	"
McPhillips L. G.,	"
Muir Andrew C.,	"
Muir John N.,	"
Nicholls Edward,	"
Richards S. O.,	"
Russell J. A.,	"
Tuck & Black,	"
Wallbridge D. S.,	"
Williams Adolphus,	"
Yates, Jay & Russell,	"
Aikman H. B. W.,	Victoria
Belyea A. L.,	"
Davie & Bodwell,	"
Drake, Johnston & Helmcken,	"
Eberts & Taylor,	"
Fell Thornton,	"
Hall H. G.,	"
Hett J. R.,	"
Johnson Edwin,	"
Luxton A. P.,	"
Mason C. Dubois,	"
Mills S. P.,	"
Pooley C. E.,	"
Samson John,	"
Walker F. G.,	"
Walls J. P.,	"
Wilson Chas.,	"
Wooton E. E.,	"
Yates & Jay,	"

Baths. *See also Barbers.*

Mozeley Prof.,	Vancouver
Scurry H. T.,	"
Vigelius Bros.,	Victoria
Whittaker Wm.,	"

Bee Raiser.

McKee Robert,	Langley

Belting.

ROBIN & SADLER, Montreal. *See adv*

Bill Posting.

Vancouver Advertising and Bill Posting Co.,	Vancouver

Biscuit and Cracker Bakers.

Smith M. R., & Co.,	Victoria

Blacksmiths. *See also Carriagemakers.*

McDonald & Rankin,	Ashcroft
Lehman Isaac,	"
Stevenson Geo. S.,	Cache Creek
Hamer John H.,	Cedar
Macdonald James,	Chilliwack
Mercer John,	"
McLellan C. M.,	Clinton
Starr John H.,	Clover Bar
Fisher J.,	Coble Hill
McKenzie John W.,	Comox
Smith James,	Coutlee
Brownell A. A.,	Duncans
Hibbon W.,	"
Street J.,	"
Pinckard Samuel,	Golden
Bryant L.,	Granite Creek
McKinnon John,	" "
Paul George H.,	" "
Brown Wm.,	Johnston's Lndg.
Derby Andrew,	Kamloops
Raven Geo. P.,	"
Adams George,	Ladners
Elliott S.,	"
Goddard Geo.,	Langley
Taylor James,	"
Murray Wm.,	Langley Prairie
Blachford Henry,	Lytton
Sealy Wm.,	"
Glendenning John,	Macpherson's
Craig Ralph,	Nanaimo
Renwick & Horne	"
Cunningham Geo.,	New Westminster
Ovens Thomas,	" "
Reid & Currie,	" "
Stone & Bryson,	" "
Worton Geo.,	" "
McLean Angus,	North Arm
Sandover Stephen,	North Saanich
Derby A.,	Nicola Lake
Riley W.,	" "
Ellison Price,	Okanagan Mission
Horning David,	" "
Nicholson Don.,	" "
Dowry James,	Parksville
Garrigan Philip,	Pavilion
Street John,	Quamichan
Brownell A. A.,	"
Carson A.,	Quesnelle
Robertson Wm.,	"
O'Rourke Richard,	Quelchena
Latrace W. J.,	Revelstoke
Drainery John,	River's Inlet
Wren James B.,	Savonas Ferry
Kirkpatrick Thomas,	Sayward-Alberni
Falkner James,	Sea Island
Charters Wm.,	Sooke
Spotts James,	South Saanich
McDonald Roland,	Spallumcheen
Wallace Geo. J.,	"
Johnston Aaron,	Spence's Bridge
Peebles John,	Stanley

BLACKSMITHS—*Continued.*

Wade Fred.,	Stump Lake
Starr John H.,	Surry Centre
Peebles John,	Van Winkle
Pritcher Robert,	" "
Forbes Isaiah,	Vancouver
McNabb A. T.,	"
Mitchell John,	"
Moodman Thos. F.,	"
Schultz Harry,	Vernon
Conlin M. J.,	Victoria
Ledingham Bros.,	"
McGregor, Knight & McKittrick,	"
McLean John,	"
Meston John,	"
Robertson John,	"

Boarding Houses.

Miller W., & Co.,	Illecillewaet
May Arthur,	McPherson's Stn
Black Mrs. J. E. N.,	New Westminster
Hacker Mrs. R.,	" "
Yeo Mrs. M. J.,	" "
Kelly Daniel,	North Bend
Robson Robert,	Revelstoke
Morton Alfred,	Rockford
C.P.R. Boarding House,	Vancouver
Coupland Joseph,	"
Douglas Mrs. J. M.,	"
Foley C.,	"
Harrisson Robt.,	"
Leslie Mrs. J.,	"
Livingston James,	"
Rothesay House,	"
Skinner Mrs. & Miss,	"
Spear John,	"
Walker Miss Eliza,	"
Bittancourt Mrs. M. E.,	Victoria
Bray Mrs. F. J.,	"
Babjuke Mrs. J.,	"
Ferguson Mrs. L. E.,	"
Goodwin Mrs.,	"
Hall Mrs. E.,	"
Jenkinson Mrs. E.,	"
Jorand H., Rocabella,	"
Langley Mrs. E.,	"
McDonell Mrs. R. J.,	"
Mason Mrs. G.,	"
Monk Chas.,	"
Revere House, F. G. Richards,	"
Richardson George,	"
Saunders J.,	"
Strachan Mrs. E.,	"
Swan Miss,	"
Truren Mrs. H.,	"
Whittaker Mrs. M.,	"
Wright Miss K.,	"

Boat Builders and Boat House.

See also Ship Yards.

Woodward W.,	Ladner's Landing
Rudland Wm.,	Metlakahtla
Roundy T.,	Naas River

BOAT BUILDERS—*Continued.*

Foreman & Campbell,	Nanaimo
Shaw & Son,	"
Benoist & Son,	New Westminster
Shepherd E. C.,	Quesnelle
Linton Andrew,	Vancouver
Linton John R.,	"
Matheson Wm.,	"
Watts & Trutt,	"
Jones T. C.,	Victoria

Boiler Covering.

FENWICK & SCLATER. Montreal.
See adv.

Boiler Makers.

BRUSH GEO., Montreal. *See adv p.* 10

V.C.F. & M W. Co.,	Vancouver
Albion Iron Works Co.,	Victoria
Godfrey Wm.,	"
Robertson John,	"

Bookbinders.

News Advertiser,	Vancouver
Miller Munro,	Victoria
Williams R. T.,	"

Book Publishers.—Subscription.

Gill J. K., & Co.,	Victoria

Booksellers and Stationers.

Bently Wells,	Kamloops
Pimbury E., & Co.,	Nanaimo
Raper, Raper & Co.,	"
Hall Zed. S.,	New Westminster
Lyal D., & Co.,	" "
Morey H., & Co.,	" "
Peebles Miss M.,	" "
Bailey & Neelands,	Vancouver
Harrison W.,	"
Thomson Bros.,	"
Tilley S. T.,	"
Daley J. J., & Co.,	Victoria
Hibben T. N., & Co.,	"
Jamieson Robert,	"
McConnon Thomas,	"
Waitt M. W., & Co.,	"

Bottlers.

Mitchell & Squier,	Vancouver
Murchison A. C.,	"

Boot and Shoe Manufacturers.

Ames, Holden Co. (Ld),	Victoria

Boots and Shoes—Retail.

McIntosh Rod., Chilliwack
McIntyre Hugh, Illecillewaet
McLean A., Kamloops
McQuarrie Donald, "
Smith J. F., "
Hilbert John Henry, Nanaimo
Hughes Edward, "
Marymount Bros., "
Whitfield Bros., "
Grant & Maclure, New Westminster
Johnston Wm., " "
Loye W. C., " "
Ross A., " "
Rousseau James, " "
Tesch B. H., " "
Wintemute Alfred, " "
Allan G. L., Vancouver
Campbell Roderick, "
Campbell W. C. & R., "
Johnston & Tyson, "
McDonald Alex., "
Mills Richard, "
Pyke J. A., "
Rousseau & Co., "
Taylor John A., "
Webb W. H., "
Baker Joseph H., Victoria
Erskine A. B., "
Fullerton John, "
Hilbert Richard, "
Irving T. L., "
Mansell Henry, "
Maynard Geo. H., "
Maynard James, "
Maynard Richard, "
Wing L. G., & Bro., "

Brewers and Maltsters.

Cawthorn J. L., Nanaimo
Mahrer John, "
Andrzegewski J. W., New Westminster
Wright & Jameson, "
Doering Chas., Vancouver
DeWitt Jacob Wm., "
Reister Robt., "
Williams John, "
Carter & Ferris, Victoria
Fairall H. S., "
Fairbrother Geo., "
Gowen C., & Sons, "
Hasenfratz & Lawson, "
Leahy John, "
Loewen & Erb, "
Sticknorth & Hermann, "

Bridges—Iron and Composite.

DOMINION BRIDGE CO., Montreal
See adv. p. 42.

Brick Manufacturers.

Manahan Bros., New Westminster
Beckett & Co., Port Haney
O'Brien Elroy, "
Butchard & Rasure, Port Moody
Vancouver Brick Co., Vancouver
Alfred & Smith, Victoria
Coughlin & Mason, "
Humber M., "

Brokers—Custom House.

Hirschberg M. H., Vancouver
Nesbitt Andrew, "
Engelhardt J. F. E., Victoria
Wylde Chas. F., "

Brokers—Money.

Braverman I., Victoria

Broom Manf'r.

Strachan Andrew, Victoria

Brush Manufacturers.

Dougherty G. & J., Victoria

Building Material.

Cook Wm. S., Vancouver
McDowell John, "

Builders. *See Contractors.*

Burlaps.

THE CANADA JUTE CO., Montreal.
See adv. p. 48.

Business Colleges.

Gordon & Robinson, Vancouver
Routledge W. H., Victoria

Butchers.

Kipp Henry, Chilliwack
Cathcart Jas., Duncans
Brown James, East Wellington
Fortune & Campbell, Enderby
Douglas Lake Cattle Co., Douglas Lake
Hull Bros. & Co., Donald
Black George, Hastings
McKinnon P., Illecillewaet
Hull Bros. & Co., Kamloops
Woodland James, "
McKee & Sons, Ladner's Landing
Lowes John Langley
Kilbroy Patrick, Lytton
Baker G., & Son, Nanaimo
Brightman Samuel, "
Deeble W. D., "
Quennell E., "
Rowe Rd. Henry, "
Winterburne E., "

BUTCHERS—*Continued.*

Dickenson & Co., New Westminster
Manahan Stephen, "
Van Volkenburgh & Bro., "
Hull Bros. & Co., Revelstoke
Hayes & McIntosh, Vancouver
Lepage Lemuel, "
Madi E. B., & Co., "
Neal John, "
Nelson John T., "
Nevard Wm., "
Sweet & Asbury, "
Van Volkenburg & Bro., "
Wigglesworth I. W., "
Wilson & Adams, "
Woodrow J. C., "
Goodacre Lawrence, Victoria
Mitchell & Richards "
Parker John, "
Porter Robt., & Sons, "
Rollin Jas. S., "
Sheppard James, "
Van Volkenburgh & Bro., "
Jones Samuel Wellington
Wilkinson Harry, "

Cabinetmakers.

Wintermute Bros., New Westminster
Hart F. W., Vancouver
Irving & Strahan, "
Shelton & Co., "
Sehl J, Victoria
Weiler J., "

Canners and Fish Packers.

Windsor Cannery, B. C. Canning Co., Skeena River, Aberdeen
Barclay Sound Fishing Co., Frank McQuillan, Alberni
Alert Bay Canning Co., S. A. Spencer, mgr., Alert Bay
Inverness Canning Co., Turner Beeton & Co., mgrs., Inverness
Canoe Pass Canning Co. (Ld.), D. Drysdale, mgr., Ladner's Landing
British American Packing Co., Canoe Pass, Ben. Young, mgr., " "
Delta Canning Co., J.A. Laidlaw, mgr., " "
Fraser River Fishery, Dease Island, B. C. Canning Co., " "
Harlock & Co., canners, H. Harlock, mgr., " "
Wadhams E. A., & Co., " "
Wellington Packing Co., Canoe Pass, T. E. Ladners, mgr., " "
English M. M., & Co., Phœnix Cannery, Lulu Island
Hobson C. G., & Co., " "

CANNERS AND ISH PACKERS—*Continued.*

Beaver Canning Co., J. H. Todd & Son, Lulu Island
Naas River Fishery, B. C. Canning Co., A. J. McLellan, mgr., Metlakahtla, Naas River
Cascade Packing Co., R. P. Rithet & Co., "
Naas River Industrial Co. (salters), Charles Snuggs, mgr., "
Bon Accord Fishing Co., D. J. Munn, mgr. at Hatchery, New Westminster
Ewan & Co., Lion Island, A. Ewen, mgr, "
PORT D. W., & CO., fresh fish. *See adv.p* 617 "
Standard Cannery, Laidlaw & Co., "
British Columbia Packing Co, P. Birrell, mgr., Annaville, "
Vianen W. H., fresh fish, "
Fraser River Freezing Co., Port Haney
Lunderberg C. A., Skidgate, Queen Charlotte Island
Richmond Canning Co., J. H. Todd & Son, Richmond Island
River Inlet Cannery, B. C. Canning Co., River's Inlet
Victoria Packing Co., H. Saunders, mgr., "
Wannuck Packing Co., S. A. McDowell, mgr., "
Balmoral Cannery, Turner, Beeton & Co., Skeena River
British American Packing Co., Gus Holmes, mgr., " "
Cunningham Robert, & Son, Port Essington, " "
North Pacific Cannery Co, J. A. Carthew, mgr., " "
Laidlaw & Co., Mouth of Skeena River
Queshella Packing Co., J. A. Laidlaw, mgr., Smith's Inlet
Sea Island Canning Co., D. J. Munn, mgr., Sea Island
British Columbia Canning Co. (Ld.), of London, M. T. Johnson, mgr., Victoria

Carpenters and Joiners.

Simmons W. A., Kamloops
Smith S. W., & Co., Nanaimo
Kemp James A., Vancouver
Mills & Hattie, "
Burgess J. P, Victoria
Bishop & Sherborne, "
Fee & Jones, "
Ford John, "
Wilson P., "

Carpet Layers.

Smith Bros.,	Vancouver

Carriages—Dealer.

McNabb A. T.,	Vancouver

Carriage Makers. *See also Blacksmiths.*

Reid & Currie,	New Westminster
Johnston Aaron,	Spallumcheen
Middler & Powe,	Vancouver
McNabb A. T.,	"
Rea & Elliott,	"
Veysey Charles C.,	"
Dempster & Beek,	Victoria
Fisher I. J. J.,	"
Grimm Wm.,	"
Ledingham Bros.,	"
Mable Wm.,	"
Meston John,	"
Powell Wm.,	"

Cheese Factories.

Wells A. C.,	Chilliwack

Chemists—Mnfg.

Brady H. J., & Co.,	Victoria

Chemists and Druggists.

Teetzel & Norris,	Illecillewaet
Clarke & Co.,	Kamloops
McCartney W. E.,	"
Atwood R. J. W.,	Nanaimo
Blakeway Geo. H., & Co.,	"
Pembury E., & Co.,	"
Burnett Geo. T.,	New Westminster
Curtis D. S., & Co.,	" "
Herring A. M.,	" "
Hearn Arthur,	" "
MacPherson & Thomson,	" "
Muir T. A., & Co.,	" "
Peele Adolphus,	" "
Dawson, Bole & Co.,	Revelstroke
Draper Arthur W.,	Vancouver
Horracks H. F.,	"
McAlpine D. L.,	"
McDowell H. & Co.,	"
Morrow T. R.,	"
Nelson Chas.,	"
Reed John,	"
Sorensen & Co.,	"
Vancouver Drug Co.,	"
Campbell D. E.,	Victoria
Hansen Samuel,	"
Jackson W., & Co.,	"
Kellogg Ed. C.,	"
Langley & Co.,	"
Moore & Co.,	"
Morrison Geo.,	"
Shotbolt Thos.,	"
Teague John, jr.,	"

Chinese Translator.

Cumyow W. A.,	Vancouver

Cider Manufacturer.

Savory Wm. J.,	Victoria

Cigar Manufacturers.

DAVIS S., & SONS. *See adv on cover,* Montreal

Gable Phillip,	Nanaimo
Harling J.,	"
Tietjen Wm.,	New Westminster
Harling James,	"
Havana Cigar Factory,	"
Kurtz & Co.,	Vancouver
Bantly M.,	Victoria
Cohen Mercado,	"
Kurtz & Co.,	"
Levy B.,	"
Levy J. L.,	"

Cigars and Tobaccos. *See Tobacconists.*

Civil Engineers.

See also Surveyors.

Smith Geo. A.,	Alberni
Henderson Walter,	Chilliwack
Hamilton Chas. John,	Coutlee
McKay C. B.,	Duncans
McVittie A. W., P. L. S.,	Fairmount Springs
McVittie Thos. T., P. L. S.,	"
Cummings Arthur P.,	Golden
Perry Chas. Ed.,	Goldstream
Burnyeat John P.,	Kamloops
Lee R. H.,	"
Wilkie Octavius,	Langley
Clark E. C.,	Nanaimo
Priest E.,	"
Gauvreau N. B.,	New Westminster
Green Arthur Robt.,	"
Haines E. W.,	"
Hill Arthur E.,	"
Hill Albert J.,	"
WOODS, TURNER & GAMBLE. *See adv. on cover.*	"
Fry Henry, jun.,	Quamichan
Graff J. W.,	Shawnigan Lake
Pelly R. S.,	Spallumcheen
Cambie H. J., C. P. R.	Vancouver
Crickmay Wm.,	"
Fripp Robt. M.,	"
Garden, Hermon & Burwell,	"
Keefer Geo. A.,	"
Lewis H. B.,	"
McCartney Allen E.,	"
Coryell John A.,	Vernon

CIVIL ENGINEERS—*Continued.*

Busk C. W.,	Victoria
Dereveux W. E.,	"
Hargraves Geo.,	"
Brady James,	"
Dumbleton H. M.,	"
Gray J. H.,	"
Hammond Wm.,	"
Hunter Joseph, E. & N. Ry.,	"
McKay Alex. E.,	"

Clothiers—Wholesale.

Pearson T. B., & Co.,	Victoria
Shorey H., & Co.,	"

Clothiers and Outfitters—Retail.

See also Merchant Tailors.

Argyle Thomas,	Nanaimo
Marymount Bros.,	"
Ellard James, & Co.,	New Westminster
Tesch B. H.,	"
Ogle, Campbell & Co.,	"
Phillips J. E.,	New Westminster
Davis Louis,	Vancouver
Gilmour & Clark,	"
Goldberg Z. Gordon,	"
Gordon Geo. R.,	"
Johnston Ed.,	"
Johnston, Kerfoot & Co.,	"
Johnson & Tyson,	"
Kirschberg & Landsberg,	"
Stirtan G. S., & Co.,	"

CLOTHIERS AND OUTFITTERS—RETAIL—*Continued.*

Cameron W. G.,	Victoria
Gilmour & McCandless,	"
Graham Thos. M.,	"
Holmes Arthur,	"
Jeffree W. J.,	"
Lewis Lewis,	"
McLean & Stewart,	"
Waller Henry,	"
Williams B., & Co.,	"
Wilson Thos. T.,	"
Wilson W. & J.,	"

Clubs.

Westminster Club,	New Westminster
Vancouver Club,	Vancouver
Union Club,	Victoria
Victoria Club,	"

Coal Oil.

Standard Oil Co.,	Vancouver

Coal Merchants.

Union Colliery Co.,	Comox
East Wellington Coal Co.,	East Wellington
Vancouver Coal Mining Co.,	Nanaimo
Dickinson & Binnie,	New Westminster
Evans, Coleman & Evans,	" "
DOMINION COAL, COKE & TRANSPORTATION CO. *See adv. below*	Winnipeg

Dominion Coal, Coke & Transportation Co.

(LIMITED),

MINERS AND SHIPPERS OF

Anthracite, Bituminous and Smithing COALS.

WHOLESALE & RETAIL.

OFFICES AND DOCKS:

Winnipeg and Port Arthur.

COAL MERCHANTS—*Continued.*

Canadian Anthracite Coal Co., C. G. Johnston, agent, Vancouver
Cook Wm., "
Crowder & Penzer, "
Evans, Coleman & Evans, "
Henderson & Couth, "
McDowell John, "
Palmer Bros., "
Woodworth James H., & Co., "
Drake W. T., Victoria
Heathorn A., "
Jones Wm., "
Noble H., "
Union Colliery Co., "
Vic. Coal, Wood & Lumber Co., "
Walker Walter, "
Warren Mrs. H., "
Wellington Collieries, R. Dunsmuir & Sons, "

Coffee and Spice Mills.

Stemler & Earl, Victoria

Collectors.

Bennett John S., Kamloops
Devine John, & Son, Vancouver
Symons Chas., Vancouver
Vancouver Collecting Agency, "
UNION CREDIT AND PROTECTIVE ASSOCIATION. *See adv* Winnipeg

Colleges.

St. Louis, New Westminster
Angela College, Ladies, Victoria
St. Louis, "

Commission Merchants.

See Manufacturers' Agents.

Baker Bros. & Co., New Westminster
Bell-Irving, Patterson & Co., "
Millard C. T., "
Townsend Wm. B., "
Sinclair Temple F., Port Haney
Arkill Hy., Vancouver
Bell-Irving & Patterson, "
Bent Joseph Howe, "
Clark T. W., "
Crowder & Penzer, "
Cross Geo. B., "
Evans, Coleman & Evans, "
Griffith Joseph Colman, "
Henderson Bros., "
Leask A. O., "
McMillan Wm. J., "
MacGowan A. H. B., "

COMMISSION MERCHANTS—*Continued.*

Manson & Johnson, Vancouver
Mills Robert J., "
Oriental Traders Co., "
Skene W., "
Smith Nevin, "
Allan Wm. D., Victoria
Carmichael E. B., "
Crawford James, "
Clearihue J. & A., "
Cowan, Shaw & Co., "
Davidge F. C., & Co., "
Dier W. A., "
Gray A. B., & Co., "
King Chas R., "
Mason T. G., "
McLachlan Bros., "
Rithet R. P., & Co., "
Turner, Beeton & Co., "
Walker Henry Geo., "
Ward Robert, & Co., "
see adv. page 465.
Wilson John, "
Wright F. W. H., "

Confectionery.

Sinclair George, Kamloops
Tippings W. J., "
Lawrence A., "
Ross Marquis New Westminster
Campbell A., Vancouver
McHugh Sam., "
Tapley John, "
Bauman Louis, Victoria
Bigger Ansel, "
Clay Henry, "
Lilly Herbert A., "
Rogers Chas. W., "

Contractors.

Fearn Walter D., builder, Ashcroft
Stoddart A., "
Patterson Thos. Nelson Chemainus
Fletcher & Campbell, Enderby
Deen J., Esquimalt
Flood W. L., Hope
Sinclair & Co., Kootenay
Elliott J. B., Ladners
Lewis George, McPherson's Stn.
Mesher George, Millstream
Dinsey Edmund, Mount Lehman
McCallum Alex., "
Ross Hugh, "
McAdie Henry, Nanaimo
Summerhayes Alfred, "
Ackerman Theron, New Westminster
Archibald Wm., "
Bell R. B., "
Bradshaw E. W., (railway), "
Buckland Robert (builder), "
Burns Egerton, "

CONTRACTORS—*Continued.*

Jennings John,	New Westminster
Julien E. P.,	"
Leamy James,	"
Matheson John,	"
McQuarrie Lachlan,	"
Merchie David,	"
Reid John,	"
Tidy S. G.,	"
Turnbull Geo.,	"
Turnbull W., & Co.,	"
Williams Louis,	"
Patton John H.,	Revelstoke
Sinclair David,	Shawnigan
O'Neil W. E.,	Shuswap
Michael John,	Somenos
Pringle & Hamill,	Spallumcheen
Ackerman O. B.,	Upper Sumas
Fadden Jasper,	"
Armstrong Wm. Henry,	Vancouver
Barnes Fred. Aug., (builder),	"
Bell & McKenzie (shop and office fittings),	"
Boyd, (grading),	"
Boyd & Clendenning	"
Cameron —,	"
Connacher Robt.,	"
Cook Edward, (brick and stone)	"
Carter Albert	"
Chapman Chas. M., (builder),	"
Chardon Chas.M. (building),	"
Charleston D. B.,	"
Clendenning John Adam,	"
Cook Geo. Fred.,	"
Dunn John. (builder),	"
Follis George,	"
Fowler Wm. A.,	"
Fraser Angus M.,	"
Fraser Geo.,	"
Fox James M.,	"
Fung John,	"
Gillis John A.,	"
Goodmurphy Caleb,	"
Goodwin & Crekie,	"
Hartney James,	"
Hemmle Robt.,	"
Hilliard Chas.,	"
Hellyer Chas.,	"
Herod John,	"
Janes Thos. J.,	"
Keefer H. F.,	"
Kerrep James A.,	"
Little Frederick,	"
Lucas Wm. F.,	"
McAllister Donald,	"
McClenathen A. F.,	"
McDonald Edward J.,	"
McDonald D. H.,	"
McDonald J. G.,	"
McDonald W. L.,	"
McFarland Geo.,	"
McGhie & McLuckie	"

CONTRACTORS—*Continued.*

McKay Angus,	Vancouver
McLaren John,	"
McIntosh John,	"
McKinnon Angus,	"
McKinnon Thos.,	"
McLellan Angus,	"
McNeil John R., (roofing),	"
McGillivray Donald,	"
McGuy James,	"
McDonald Duncan,	"
Madill Wm. E., (plasterer),	"
Major Bros., (plasterers),	"
Martin T. H.,	"
Miles Robert,	"
Middlebrook & Taylor,	"
Muir Water, (grading),	"
Munro John, (builder),	"
Murphy Geo. R.,	"
Oben Philip,	"
Ouderkirk H. G.,	"
Papin Joseph S.,	"
Perry R. F.,	"
Ray Geo., (brickwork)	"
Rannie Wm. A.,	"
Robertson & Hackett, (builders)	"
Robinson David,	"
Sentell Bros.,	"
Shaver & McDonald,	"
Spring Thos. B.,	"
Stanford James, (builder),	"
Saul & Waite,	"
Secord Angus,	"
Turnbull & Co.,	"
Tierney Wm., (grading),	"
Wise James,	"
Auld James,	Victoria
Adams D. F.,	"
Baker James,	"
Bittancourt A. R.,	"
Bittancourt John A.,	"
Bond Willis,	"
Burgess J. P.,	"
Burkholder Wm. H.,	"
Crocker Geo., (builder),	"
Dean John,	"
Eldrich David,	"
Elford John,	"
Elsworth & Smith,	"
Fee & Jones,	"
Fraser James T., (railway),	"
Hagerty John,	"
Harrison James B.,	"
Hayward Chas.,	"
Holland Joshua,	"
Heritage H. J.,	"
Hill W. H. E.,	"
Irvine Wm.,	"
Jack Alex.,	"
Johns Wm.,	"
Kinsman John,	"
Lindsay George,	"

CONTRACTORS—*Continued.*

Llyall Geo. B., Victoria
Luney W. A., "
McDonald Hugh H., "
McDonald James F., (sewers) "
McLarty Arch., "
McPhee D. N., "
McKillican & Anderson, "
Matheson H. M., "
Milne Alex. H., "
Moffat Thos., "
Mundy H., "
Moore Geo. H., "
Northcote W. W., "
Roper Chas., "
Russell J. J., "
Russell John, "
Smith & McIntosh, "
Stelly Geo., sr., "
Stroud J., "
Styles S. T., "
Withrow David, "
West F. P., "
Woodward A. J., "

Companies.

Kamloops Water Works Co., Kamloops
Shuswap Milling Co., "
Kootenay Valley Co., Kootenay
British Columbia Tanning Co., Nanaimo
Nanaimo Gas Co., "
Nanaimo Telephone Co., "
Nanaimo Water Work Co., "
Laura Hydraulic Co., Okanagan
Burrard Inlet and N.W. Tel. Co., Vancouver
B. C. Aerated Mineral Water Co.,
C.P. Ry. Co., Vancouver
C. P. Steamship Co., "
Pacific Coast Fire Ins. Co., "
Vancouver Electric Illuminating Co., "
Vancouver San Juan Lime Co., "
Vancouver Gas Co., "
Vancouver Ice Co., "
Vancouver Improvement Co., "
Vancouver Street Ry. Co., "
Vancouver Transfer Co., "
Vancouver Warehousing Co., "
Vancouver Wine Co., "
Vancouver Water Works Co., "
British Columbia Fire Ins. Co., Victoria
British Columbia Ice Co., "
Esquimalt and Nanaimo Ry. Co., "
Esquimalt Water Works Co., "
National Electric Tramway & Lighting Co., "
Times Printing and Pub. Co., "
Union Colliery Co. of B.C. (Ld.) "
Victoria District Telegraph Co., "
Victoria Electric Illuminating Co., "

COMPANIES—*Continued.*

Victoria Electric Tramway and Lighting Co., Victoria
Victoria Esquimalt Telephone Co., "
Victoria Gas Co., "
Victoria Lumber and Mfg. Co., "
Victoria Saanich and New Westminster Ry. Co., "
Victoria Theatre Co., "
Victoria Transfer Co., "
Victoria Truck and Dray Co., "

Consuls.

Mellon H. A., Spanish vice-consul, Vancouver
Sugimdra Fukashi, Japanese, "
Marvin Edgar, U.S., acting, Victoria
Ward Robert, Royal, Swedish and Norwegian, "

Consular Agencies.

Hawthornthwaite J.H., U.S., Nanaimo
Bolton Chas. M., U.S., Vancouver

Coopers.

Beer James, New Westminster
Dinsmore A., Vancouver
Engelhardt Paul, Victoria
Spanhaltz Charles, "

Coppersmith. *See also Stoves and Tinware.*

Zipsen Chas., Victoria

Cork Manufacturers—Corks, Bungs, etc.

AULD JOHN. *See adv. p.* Montreal

Cornice Manufacturers.

McLennan & McFeely, Vancouver
Scoullar E. S., & Co., "
McLennan & McFeely, Victoria
Stephens Harry, "

Crockery and Glassware.

Hoskin Joseph, jr., Nanaimo
Sehl J. J., "
Armstrong R. J., New Westminster
McDonald Bros., " "
Robson Chas., " "
Sinclair Marshall, " "
Clark Chas., Vancouver
Creamer & Langley, "
Diplock & Osburn, "
Hart F. W., "
Sehl Jacob, "
Brown Robert A., Victoria
Ferling L. H., "
Jewell H., "
Powell Geo., & Co., "
Simpson Geo. L., "
Weiler John, "

Curios.

Indian Bazaar, J. G. Hart, Victoria

Custom House Agents. *See Brokers.*

Cutlery. *See also Hardware.*

Fox M. & H. A. Victoria

Dairymen.

Ashley Thos., Esquimalt
Maple Grove Dairy Co., Maple Grove
Hawkins Alf., Mount Lehman
Johnson Daniel, Mud Bay
Johnson John, North Arm
McGillivray D., Sumas
Miller D. W., "
Eligh Hamilton, Vancouver
Fitzpatrick Thos., "
McGeer James M., "
Aden John, sr., Victoria
Clark W. J., "
Cutler Samuel, "
McConnell Joseph W., "

Dancing Academy.

Bull Wm. E., Victoria
Dickinson Mrs. Edward, "
Oliver Wm. J., "

Dentists.

Brown C. E. C., New Westminster
Gatewood Chas. H., Vancouver
McLaren J. M., "
Caldwell Arthur, Victoria
Hall Lewis, "
Hartman S. M., "
Jones T. J., & Son, "
Pugsley S., "
Quinlan W. J., "
Verrender R. F., "
West A. C., "

Detective Agencies.

Patterson Wilson, Vancouver
Langley John M., Victoria

Die Maker, Cutter and Sinker.

Philipps Wm. H., Victoria

Directory Publishers.

HENDERSON DIRECTORY CO.
See adv. p. 464, Victoria

Diver. Submarine.

Llewellyn Richard, Vancouver

Draymen. *See also Expressmen.*

Baines George T., Donald
DICKINSON & BINNIE, N. Westminster
Elliott Henry, "
Berry H. A., & Co., Vancouver
Carlisle J. H., "
Fraser Norman, "
Lapointe Wm. J., "
Andrews Richard B., Victoria
Batchelor Wm., "
Trickey Wm., "
Victoria Truck & Dray Co., "
Walsh Isaac, "

Dressmakers.

Cooper Mrs. F. B., Nanaimo
Hoy Mrs. Flora, "
McGregor Mrs. J. C., "
McDougall Miss B., New Westminster
Walker & Shadwell, " "
Williams & Rasure, " "
D'Gendron Madam Jane, Vancouver
Dupré Mrs. Emma L., "
Kelly Mrs. Jas., "
McLeod Misses, "
Murcheson Miss K., "
Nelson Miss S. E., "
Abbott Mrs. L. L., Victoria
Anderson Miss H. C., "
Bates Mrs. E. A., "
Clyde Mrs. A. J., "
Crabb Miss, "
Erlandson Miss J., "
Estes Misses M. F. & A. E., "
Ireland Mrs. M. C., "
Jenkins & Stevens, "
Kerg Miss B., "
Le Prince Mrs. V. A., "
Marks Moses, "
Morrison Mrs. S., "
Smith Mrs. F., "
Spencer David, "
Young H., & Co., "
Wooldridge E. & W., "
Wright Mrs. F. W. H., "

Druggists—Wholesale.

Langley & Co., Victoria

Druggists. *See Chemists and Druggists.*

Dry Goods—Retail.

Brown John L., Kamloops
McArthur, Stevenson & McIvor, "
Coburn Wm. H., Nanaimo
Richardson & Horner, "
Spencer & Perkins, "
Stannard John S., & Co., "
Ellard James, & Co., New Westminster
McColl Wm., " "
McDonough Chas., " "

DRY GOODS—RETAIL—*Continued.*

Ogle, Campbell & Freeman, New Westminster
Rae Mrs. Wm., " "
Tesch B. H., " "
Walker & Shadwell, " "
Brown & White, Vancouver
Clute J. S., & Co., "
Collins Henry, "
Cope & Young, "
McMullen A. L., "
Strutt Chas. H., "
Wilson Geo. I., "
Aspdin Ed., Victoria
Brown & White, "
Craft W., "
Hampson & Terry, "
Haughton T., & Co., "
Hutcheson J., & Co., "
Lindsay & Pettit, "
Millington E. W., "
O'Reilly Wm., "
Partridge John, "
Shears & Page, "
Spencer David, "
Wilson Wm., & Co., "
Young Henry, & Co., "

Dry Goods—Wholesale.

ROSS GEO. D., & CO., Montreal
See adv. p. 12
Greenshields S., Son & Co., Vancouver
Gray A. B., & Co., Victoria
Lenz & Leiser, "
Macdonald John, & Co., "
Strouss C., & Co., "
Turner, Beeton & Co., "

Dyers and Scourers.

Allison James, Victoria
Hearns Henry, "

Earthenware Manufacturers. *See China, Glass and Earthenware.*

Keller & Burris, Victoria

Electric Light Machines.

BALL ELECTRIC LIGHT CO., Toronto
See adv p 463

Electrical Supplies.

Speer & Galbraith, Nanaimo
McMICKING R. B., Victoria

Electricians.

McMICKING R. B., Victoria

Employment Agencies.

B. C. Emp. Agency, Vancouver
Green Rowland E., "
Mason & Johnson, "

Electric Light Companies.

Vancouver Electric Ill. Co., Vancouver
Victoria Electric Ill. Co., Victoria

Engine Builders.

BRUSH GEO., Montreal. *See adv p* 10
Vancouver City Foundry and Machine Works Co., Vancouver
The Albion Iron Works. Victoria

Engravers.

WALKER J. H., Montreal. *See adv p* 6
WISEMAN J. L., Montreal. *See adv p* 8
Crowther George, Victoria
Philipps Wm. H., "

Estate Agents. *See also Real Estate.*

Hirschberg M. H.,
BEWICKE & WULFFSOHN. *See adv p* 291 Vancouver
Johnston R. E., "

Express Companies.

British Columbia Express Co., Ashcroft
Dominion Express Co. Vancouver
Northern Pacific Exp. Co., E. E. Blackwood, agent, Victoria
Wells, Fargo & Co., Garesche, Green & Co., agents, "

Expressmen. *See also Draymen.*

Hornby Thomas, Kamloops
French John, New Westminster
Berry H. A., & Co., Vancouver
Doyle Andrew, "
McCartney Hugh, "
McKay George, "
Owens O. W., "
Pack Chas., "
Street Richard, "
Tierney John J., "
Vancouver Transfer Co., "
Alexander James, Victoria
Banfield David, "
Beckwith W. S., "
Carter P., "
Corder T. N., "
Gowdy Geo., "
Victoria Truck & Dairy Co., "

Fancy Goods.

Peebles Miss M.,	New Westminster
Clark Chas.,	Vancouver
Galbraith & Campion (Oriental),	"
Moorehead Thos.,	"
Bickford Mrs. W.,	Victoria
Caton J. A. T., & Co.,	"
Daly J. J.,	"
Field Mrs. L.,	"
Gribble H.,	"
Hewartson Mrs. W.,	"
Lemm I. A.,	"
Russell Mrs. J.,	"
Vigor Mrs. M. A.,	"

Feed Stores. *See Produce and Comm.*

Johnston A. R., & Co.,	Nanaimo
Fewster Philip, & Co.,	Vancouver
Baker R., & Son,	Victoria
Brackman & Ker,	"
Donley John,	"
McLachlan Bros.,	"

File and Rasp Manufacturers.

FENWICK & SCLATER, Montreal. *See adv on face of book*

Financial Agents. *See also Banks.*

Rand Bros.,	New Westminster
Richards & Mackintosh,	" "
WOODS, TURNER & GAMBLE. *See adv on cover*	" "
BEWICKE & WULFFSOHN, *See adv p 291*	Vancouver
LAFFERTY & MOORE, *See adv on cover*	"
RAND BROS., Vancouver. *See adv p 277*	
Garesche, Green & Co.,	Victoria
RICHARDS F. G., jun.,	"

Fire Hose.

FENWICK & SCLATER, Montreal. *See adv on face of book*

Fish Exporters. *See also Canners.*

PORT D. W., & CO. *See adv below*

Fish and Game.

Brown Stephen,	Nanaimo
Vianen W. H.,	New Westminster
York A.,	Vancouver
King, Dyer & Co.,	Victoria
Robillard John,	"
Tolligh John,	"
Vaio & Brooks,	"
Vienna Geo.,	"
Williams Frank,	"

Fishing Net Manufacturers.

Stuart J. & W.,	Victoria

Fishing Tackle.

Fox M. & H. A.,	Victoria
Pardo Chas.,	"
Short Henry,	"

Florists.

Latham Peter,	New Westminster
Keeler Chas.,	Vancouver
Higgins John T.,	Victoria
McTavish Geo. A.,	"

Flour and Grist Mills.

Harper T.,	Cache Creek
Mayer Joseph T.,	Chilcoten
Twentyman A.,	Dog Creek
Columbia Flouring Mills Co.,	Enderby
Shuswap Milling Co.,	Kamloops

D. W. PORT & CO.,

Wholesale

Dealers in

FRESH * AND * SALT * SALMON,

NEW WESTMINSTER, B. C., and TORONTO, ONT.

FLOUR AND GRIST MILLS—*Continued.*

Hossack James,	Langley
Boville Arthur,	Langley Prairie
Woodward Thos., & Sons,	Lower Nicola
Howse A. E.,	Nicola Lake
Brackman & Ker,	North Saanich
Eagle Chas. B.,	150 Mile House
Lee Wm.,	Pavilion
Fortune Wm.,	Tranquille

Flour and Feed. *See also Feed Stores.*

Brackman & Ker,	Victoria
Wilson John,	"

Flour Sacks.

THE CANADA JUTE CO., Montreal. *See adv p* 48

Forestry Inspector.

Skinner Robt. James,	Vancouver

Forwarders.

Gladwin W. D.,	Ashcroft
Wardle James,	Hope
Schenbart J. A.,	Sicamouse

Fruit Dealers. *See also Confectioners.*

Sinclair George,	Kamloops
Adams Thos.,	Nanaimo
Argyle Albert A.,	"
Cavalsky Geo. E.,	"
McCuish Rory,	"
Ward Joseph B.,	"
Gray George,	New Westminster
Robson Chas.,	" "
Henry G. W.,	Port Hammond
Canning John,	Vancouver
Clark Thos. W.,	"
Deck Melton,	"
Ferguson Dugald,	"
Franks Z.,	"
Harcus Sinclair,	"
Icen Jacob,	"
Law James,	"
LeBourdais Mrs. S. N.,	"
McMillan W. J.,	"
McHugh Sam.,	"
Moore H. G.,	"
Paterson A. J.,	"
Rattray Miss Mary,	"
Waterman F. J.,	"
Wells Jas. D.,	"
Winch Richard V.,	"
Wishart E.,	"
Wright Alfred W.,	"
Wright John,	"
Biggar Ansel,	Victoria
Bookoovalla E.,	"
Brown Peter,	"
Clearihue J. & A. (Wholesale),	"
Clushman Mrs. C.,	"
Leiser S. (Wholesale)	"

FORWARDERS—*Continued.*

McKenzie M. J.,	Victoria
Nash Ed.,	"
Pitts J. S. (Wholesale)	"
Rogers C. W.,	"
Norman Samuel,	"
Roland Chas. F.,	"
Sorilon Henry,	"
Vaio & Brooks,	"
Eno Mrs. C.,	Wellington

Founders.

BRUSH GEC., Montreal. *See adv p* 10

Hall D. V.,	New Westminster
Law Robt.,	"
Reid & Currie,	"
Vancouver City Foundry,	Vancouver
Albion Iron Works,	Victoria
Wilson Bros.,	"

Furs—Raw.

Vianen W. H.,	New Westminster
Baldee Marcus,	Vancouver
Birns Walter,	Victoria
Boskowitz J. & A.,	"
Hudson's Bay Co.,	"
Lubbe Theodore,	"
Moss Morris,	"
Ullman Joseph,	"

Fur Dressers and Dyers.

Churton A.,	Victoria
Winger John,	"

Furnished Rooms.

Stirsky Mrs. F.,	New Westminster
Netterfield Mrs. S.,	Vancouver

Furniture.

Gordon Marshall P.,	Kamloops
Hilbert J.,	Nanaimo
Hoskill Joseph, jr.,	"
Marymount Bros.,	"
Sehl J. J.,	"
Fales W. E.,	New Westminster
Lord John E.,	" "
Peebles Peter,	" "
Wintemute Bros.,	" "
Hart F. W. (Mfg.),	Vancouver
Hutchings Geo. W.,	"
Sehl Jacob,	"
Shelton & Co.,	"
Smith Bros.,	"
Barnes Fred. H.,	Vernon
Cherry & Creech,	Victoria
Hastie & Lockhart,	"
Jewell Henry,	"
Kerr Wm.,	"
Sehl Jacob (Mfg.),	"
Shore & Anderson,	"
Simpson Geo. L.,	"
Weiler John (Mfg.),	"

Gasfitters. *See Plumbers and Gasfitters.*

General Stores. *See also Traders.*

Agassiz Mrs. C.,	Agassiz
Probate E.,	"
Barclay Sound Fishing Co.,	Alberni
Saunders Henry,	"
Jackman Philip,	Aldergrove
Shortland Robt., jr.,	"
Alert Bay Canning Co.,	Alert Bay
Hall A. J.,	"
McInnis A. D.,	Alexandria
Foster F. W.,	Ashcroft
Harvey Oliver,	"
Stewart James,	"
Wood & Campbell,	"
Mason Joseph,	Barkerville
Rogers S. A.,	"
Columbia River Lumber Co.,	Beaver Mouth
Akerman Joseph,	Beaver Point
Rogers N. H.,	"
Clayton John,	Bella Bella
Dart H. B.,	Boston Bar
Bussanwich Mat.,	Canoe Pass
Calbraith, Grant & Cook,	Cassiar
Hudson's Bay Co.,	"
Porter James,	"
Lewis G. G.,	Chemainus
Mainguy David,	"
Mayer Joseph T.,	Chilcoten
Everton George,	Chilliwack
Henderson Bros.,	"
McGillivray D.,	"
Bell Ewen,	Clinton
Foster F. W.,	"
Porter Jas. T.,	Cobble Hill
Bentley & Swan,	Comox
Holmes J. B.,	"
McPhee Joseph,	"
Corfield Geo. T.,	Corfield
Jaynes Wm. P.,	Cowichan
Ordano G. B.,	"
Richardson R. B.,	"
Place Joseph S.,	Dog Creek
Kimpton R. A.,	Donald
Paquette N.,	"
Manual & Ruttan,	"
Presswell Geo. H.,	"
English Mrs. John,	Douglas Lake
Keneer J. W.,	" "
Adams & Beaumont,	Duncans
Macdonald & Co.,	"
Westwood W. J.,	East Wellington
Groop A. K.,	Enderby
Harvey Oliver,	"
Pearce J. T.,	Esquimalt
Geary Geo.,	Fairmount Springs
Carlin, Lake & Co.,	Field
Wheatland Jacob,	"
Hunt Robert,	Fort Rupert
Galbraith R. L. T.,	Fort Steele
Akerman Joseph,	Fulford Harbor

GENERAL STORES—*Continued.*

Durick & Warren,	Golden
Lang M. B.,	"
Allison J. F.,	Granite Creek
Blackman Samuel,	"
Cook & Co.,	"
Johnston A. G.,	"
Thompson W. T.,	"
Purssill G.,	Harrison River
Hudson's Bay Co.,	Hope
Hunter Henry (Huntersville),	"
Wardle James,	"
Durn & Leamy,	Illecillewaet
Ferland S.,	"
Green Bros.,	"
Lamey A.,	"
Hawkins Thos.,	Inverness
Wade F. E.,	Johnson's Landing
Gaglietto M., & Co.,	Kamloops
Hudson's Bay Co.,	"
Mara J. A.,	"
Megaw W. R.,	"
Smith R. E.,	"
Copeland John,	Keefers
Libby G. A.,	"
Veith & Borland,	Keithly Creek
Daly Thomas,	Keremos
Ellis Thomas,	"
Price B.,	Kermenos
Crosier J. C.,	Koksilah
Dakers George,	Kootenay
Galbraith T. J., & Bro.	"
Griffiths David,	"
Humphrey J. E., (Cherry Creek)	"
Allan Wm.,	Lac la Hache
Walker Wm.,	" "
Beath Joseph,	Ladner's Landing
Guichon L.,	" "
Hauck G.,	" "
McNeeley Thos.,	" "
Blackett & White,	Langley
Hudson's Bay Co.,	"
Towle Eliza,	"
Riddle & Davidson,	Langley Prairie
Cargill E. C., & Co.,	Lansdowne
Phair C. A.,	Lillooet
Armstrong G. B.,	Lower Nicola
Woodward R. M.,	" "
Ferling J. C.,	Lulu Island
London Bros.,	" "
Cuvreau Louis,	Lytton
McIntyre John,	"
Pearson James,	"
Rebagliatti B.,	"
Walsh Wm.,	"
Jones Geo. A.,	McPherson's Station
Ordano A. A.,	" "
Beaumont Wm.,	Maple Bay
Tretheway Mrs. M. A.,	Matsqui
Cunningham John,	Metlakahtla
DesBrisay M.,	Mission Station
Lacroix Gabriel,	" "
Little & Morrisey,	" "

GENERAL STORES—*Continued.*

Moodyville Saw Mill Co.,	Moodyville
Thomson E. G.,	Mount Lehman
Clay Samuel,	Mud Bay
Bevilockway G.,	Nanaimo
Edwards R. P.,	"
Harvey James,	"
Hirst Bros.,	"
Horne A. G., & Son,	"
Macdonald D. S.,	"
Mayer Alex., & Co.,	"
Nanaimo Equitable Pioneer Soc.,	"
Smith Wm.,	"
Eickhoff Fred.,	New Westminster
Harvey Henry,	" "
Hayes Michael,	" "
McColl W.,	" "
McDonough Chas.,	" "
McKeen N. C., & Son	" "
Wise James,	" "
Howse A. E.,	Nicola Lake
Fink Peter,	North Bend
Megaw W. R.,	Okanagan
O'Keefe C.,	"
Christian Joseph,	"
Conroy John,	Okanagan Mission
Lequime Bros.,	" "
Eagle Chas. B.,	150 Mile House
Pinchbeck William,	" "
Veith & Borland,	" "
Kruger Thos.,	Osoyoos
Wells J. D.,	Palliser
Hirst John,	Parksville
Lee Wm.,	Pavilion
Collinson Wm. T.,	Plumper Pass
Cunningham & Son,	Port Essington
Harris W. J.,	Port Hammond
Dockstader D.,	Port Haney
Sinclair T. F.,	" "
Nelson F. F.,	Port Moody
Tayes Joseph,	" "
Cameron W. F.,	Priests Valley
Kerr Robert Duncan,	" "
Adams & Beaumont,	Quamichan
Jaynes W. P.,	"
Macdonald & Co.,	"
Frechette O. T.,	Quesnelle
Hudson's Bay Co.,	"
Reid James,	"
Charters Robt.,	Quilchena
O'Rourke Edward,	"
Bourne Bros.,	Revelstoke
Gilker & Wells,	"
Hume J. F., & Co.,	"
Lemon R. E.,	"
Eburn Henry,	Richmond Island
Cameron A.,	Rock Creek
Eliott Thomas,	" "
Fullerton James,	Rockford
Scott Robt.,	"
Carlin & Lake,	Roger's Pass
Carroll J. M.,	" "

GENERAL STORES—*Continued.*

Bitancourt E. J.,	Salt Spring Island
Mahon H. & R.,	" " "
Jane John,	Savonas Ferry
Soll Christian,	Sayward Alberni
Sweet Kenneth,	Sea Island
Ordano A. A.,	Shawnigan
Bordinave Robt.,	Shuswap
Chase W.,	"
Mara J. A.,	Sicamouse
Cunningham Robt.,	Skeena
Hudson's Bay Co.,	"
Youmans Mrs.,	"
Dunlevy Peter C.,	Soda Creek
McLeese Robt.,	" "
Hett James,	Somenos
Muir John,	Sooke
Armstrong H. G.,	Spallumcheen
Harrington Walter L.,	"
Wood & Rabbitt,	"
Wood & Campbell,	Spatsum
Barracks John,	Spences Bridge
Curnow Richard,	" "
Murray John,	" "
Houston Leonard,	Spuzzum
Steves W. H.,	Steveston
McGillivray Donald,	Sumas
Miller D. W.,	"
Huck Abraham,	Surry Centre
Richardson A.,	" "
Denny & Devine,	Toad Mountain
Wright G. B.,	" "
Dodd W. W.,	Van Winkle
Peebles John,	" "
Coupland Joseph,	Vancouver
Harstone Wm.,	"
Russell, McDonald & Co.,	"
Cameron Duncan,	Vernon
Cameron W. F.,	"
Hudson Bay Co.,	"
McGaw W.,	"
Hudson's Bay Co.,	Victoria
Russell, McDonald & Co.,	"
Harvey James,	Wellington
Jones Mrs. James,	"
Westwood Wm. T.,	"
Galbraith R. L. T.,	Wild Horse Creek
Mather Robert,	" "
Brady F. J., & Co.,	Windermere
Creighton D. J.,	Yale
Hudson Bay Co.,	"

Gents' Furnishings—Retail.

See also Merchant Tailors, and Clothiers and Outfitters.

Browne T. L., & Co.,	Nanaimo
Davis & Beveridge,	"
Hughes Edward,	"
Stannard J. S., & Co.,	"
Ellard James, & Co.,	New Westminster
Ogle, Campbell & Co.,	" "

—*Continued.*

Salt Spring Island
" " "
Savonas Ferry
Sayward Alberni
Sea Island
Shawnigan
Shuswap
"
Sicamouse
Skeena
"
"
Soda Creek
" "
Somenos
Sooke
Spallumcheen
"
"
Spatsum
Spences Bridge
" "
" "
Spuzzum
Steveston
Sumas
"
Surry Centre
" "
Toad Mountain
" "
Van Winkle
" "
Vancouver
"
"
Vernon
"
"
"
Victoria
"
Wellington
"
"
Wild Horse Creek
" "
Windermere
Yale
"

ngs—Retail.

ors, and Clothiers
ters.

Nanaimo
"
"
"
New Westminster
" "

GENTS' FURNISHINGS—RETAIL— *Continued.*

Phillips J. E.,	New Westminster
Walker & Shadwell,	" "
Johnston & Tyson,	Vancouver
Ponsford Page Bros.,	"
Robertson Gilbert,	"
Frank Eli,	Victoria
Jeffrey W. J.,	"
Waller Henry,	"
Williams B., & Co.,	"
Wilson W. & J.,	"

Gents' Furnishings—Wholesale.

Caton J. A. T., & Co.,	Victoria

Glass Dealers. *See Hardware.*

Royal City Planing Mills Co.,	Vancouver

Grocers—Retail.

Keeler Richard,	Esquimalt
Wilby H.,	"
Brown John L.,	Kamloops
McArthur, Stevenson & McIvor,	Kamloops
Robson F. H.,	"
Coburn Wm. H.,	Nanaimo
Johnston A. R., & Co.,	"
McKinnell David,	"
Manson L.,	"
Parkin Wm.,	"
Rawlinson Bros.,	"
Armstrong R. J.,	New Westminster
Austin W. R.,	" "
Beer James,	" "
Dashwood Jones Wm. A.,	" "
DesBrisay Alexander,	" "
Fraser Alex.,	" "
McDonald Bros.,	" "
McColl William,	" "
McDonough Chas.,	" "
McInnis A. & E. W.,	" "
McRae James D.,	" "
Mounce Bros.,	" "
Sinclair Marshall,	" "
Wise James,	" "
Wolfenden W. & G.,	" "
Bertraux & Co.,	Vancouver
Cummins George D.,	"
Chilberg James Peter,	"
Condren Hugh,	"
Davis W. L., & Co.,	"
DesBrisay A.,	"
Fader E., & Co.,	"
Franks Z.,	"
Graves Bros.,	"
Gray & Co.,	"
Hale John P.,	"
McMillan & Son,	"
McKie John,	"
Martin F. X.,	"
Meek & Harstone,	"

GROCERS—RETAIL— *Continued.*

Middleton Walter,	Vancouver
Myers Mrs. Jane,	"
Paterson A. J.,	"
Philp Bros.,	"
Scuitto John, & Co.,	"
Sisson William Henry,	"
Templeton W.,	"
Thornton J. E.,	"
Weeks & Ford,	"
Wishart E.,	"
Wolshin Solomon,	"
Wright A. W.,	"
York Arch.,	"
Angus & Gordon,	Victoria
Bossi A. V.,	"
Brown Bros.,	"
Burt S. S.,	"
Carne & Munsie,	"
Carpenter A. M.,	"
Clay Samuel,	"
Cox John,	"
Cullum Thomas,	"
Demers & Son,	"
Devlin J. C.,	"
Doughty G. & J.,	"
Drant John,	"
Dwyer W. J.,	"
Eckert W.,	"
Fee David F.,	"
Fell & Co.,	"
Few Alfred .	"
Fullerton William F.,	"
Gosnell J.,	"
Harrison & McAlister,	"
Hawkins John,	"
Hilliard Joseph,	"
Jamieson R. H.,	"
Johnston John B.,	"
Lapierre Horace,	"
Luney Mrs. W.,	"
Mann George,	"
Meldram J. W.,	"
Moody T. G.,	"
Matthews J. P., & Co.,	"
Neil Archibald,	"
Oldershaw Alfred,	"
Papst John T.,	"
Phoenix Joseph,	"
Portman Nicholas,	"
Proctor George H.,	"
Rawlins F.,	"
Ross Dixie H., & Co.,	"
Rowbotham A. J., & Co.,	"
Saunders H.,	"
Schoen Sigmund,	"
Silva John,	"
Van Horst & Co.,	"
Ward John,	"
Wingfield William H.,	"
Wriglesworth Joseph,	"
Ward H. E.,	"
Willie Louis,	"

Grocers—Wholesale.

TEES, WILSON & CO., Montreal. *See adv p 16*
Oppenheimer Bros., Vancouver
Angus & Gordon, Victoria
Earle Thomas, "
Hudson Bay Co., "
Leiser Simon, "
Pitts S. J., "
Rithet R. P., & Co., "
Saunders H., "
Todd J. H., & Son, "

Guarantee Companies.

London Guarantee & Acc. Co., Vancouver
Guarantee Co. of N. A., Victoria
London Guarantee & Acc. Co., "

Gunpowder.

Curtiss & Harvey, Victoria
Hamilton Powder Co., "

Gunsmiths.

Webb S. H., New Westminster
Straube V. J., Vancouver
Straube Val., "
Tisdall Chas. E., "
Barnsley John, & Co., Victoria
Short Henry, "

Hackmen.

Bartlett John, Victoria
Bray Richard, "
Crosier O. M., "
Victoria Transfer Co., "

Hairdresser. *See also Barber.*

Kosche Carl, Victoria

Hardware—Retail.

McBride J., Ashcroft
Bibby John, Barkerville
Prior E. G., & Co., Kamloops
Vair James, "
Armstrong H. J., Lansdowne
Langton W. M., Nanaimo
Pleace James H., "
Van Honten & Randle, "
Wilson Walter, "
Cunningham J., New Westminster
Cunningham H. M., & Co., " "
Read H. T., & Co., " "
Scoullar E. S., & Co., " "
Trapp T. J., & Co., " "
Dunn Thomas, & Co., Vancouver

HARDWARE—RETAIL—*Continued.*

GODEFREY A., & CO., Vancouver *See adv p 319*
Martin Bros. "
McLennan & McFeely, "
Meek & Harstone, "
Tye & Co., "
Marvin & Tilton, Victoria
NICHOLLES & RENOUF. *See adv on cover* "
Penwill C. T., Victoria
Prior E. G., & Co., "
Salmon E. J., & Co., "

Hardware—Wholesale.

IVES H. R., & CO., Montreal. *See adv p 11*
Marvin & Tilton, Victoria
Matthews, Richards & Tye, "

Herbalists.

ZIMMER PROF. GEO. E., Vancouver
Fish Thomas, Victoria

Horse Dealers.

Flock John T., Drynock
Cameron John, Victoria

Hospitals.

Royal Hospital, Barkerville
Donald Hospital, Donald
Royal Naval, Esquimalt
Royal Inland, Kamloops
Nonaimo Hospital, Nanaimo
Royal Columbian, New Westminster
St. Mary's (R. C.,) " "
City, Vancouver
St. Luke's Home (Private), "
French, Victoria
Royal Jubilee, "
St. Joseph, (R. C.), "

Harness Makers. *See Saddlers and Harness Makers.*

Hessians.

CANADA JUTE CO., Montreal. *See adv p 48*

Horseshoers. *See also Blacksmiths.*

Bonner John, Vancouver
McNabb A. T., "
Bryant William Charles, Victoria
Colwell Hugh, "
Hedge William, "

Hides.

PORTER HENRY, Montreal. *See adv*
Bornstein H., Victoria

Horseshoe Manufacturers.

ABBOTT & CO., Montreal. *See adv p*

Hose.

CANADIAN RUBBER CO., Montreal *See adv p*

FENWICK & SCLATER, fire, cotton linen and rubber, Montreal. *See adv p*

PORTER HENRY, Montreal. *See adv p*

ROBIN & SADLER, " *See adv p*

Hotels.

McRae Donald,	Agassiz
Cargill William,	Ashcroft
Blight & Lyne,	"
Cargill Hotel, Chas. McNicholl,	"
Newland James A.,	"
Akerman Joseph,	Beaver Point
Allan William C. E.,	Bridge Creek
Kelly A.,	Barkerville
Knott John,	"
Punch James,	Brownsville
Stevenson J. A.,	Cache Creek
Grey Samuel,	Chemainus
Harrison Mrs. C.,	Chilliwack
Marshall & Smith,	Clinton
Pollard John,	"
Porter J. T.,	Coble Hill

HOTELS—*Continued.*

Porter James,	Cassiar
Richard Matthew,	"
Cliff S. E.,	Comox
McDonald G. G.,	"
Riverside,	"
Coutlee Alexander,	Coutlee
Jones George A.,	Cowichan
Kinnear James,	"
Ordano G. B.,	"
Richardson R. B.,	"
Harper Joseph, Bay Hotel,	Departure Bay
Forrest House, Thos. Forrest,	Donald
Labrecque J. L., Valley House,	"
Morrison Thomas,	"
Murphy Pat., Woodbine,	"
Steen J. C., Selkirk House,	"
Sutherland Geo., Cobweb Hotel,	"
Place Joseph S.,	Dog Creek
Bostock Hornett,	Ducks
Price & Jaynes,	Duncan
Parrott John,	East Wellington
Peck Thomas E.,	"
Billodeaux Pierre,	Emory
Geisler W. T.,	"
Lambly Bros.,	Enderby
Bayley Joseph,	Esquimalt

ST. ALICE HOTEL

FOR

Tourists, Pleasure Seekers

And INVALIDS.

Stage meets all Trains at Agassiz Station C. P. R., only five miles from the Springs.

ACCOMMODATION FOR OVER 100 GUESTS.

We Guarantee Satisfaction.

Harrison Hot Springs, - British Columbia.

HOTELS—*Continued.*

Dillon B. F., Esquimalt
Doran John, "
Fisher Charles, Globe, "
Harris Henry, "
Howard John Thomas, "
Pearce J. T., Esquimalt Hotel, "
Brewer Samuel, Fairmount Springs
C. P. R. Hotel, Field
Needham Sampson, "
Brasier Paul, "
Cowan George, Fort Steele
Perley H. A., C. P. R. Hotel, Glacier
Green J. G., Golden
Kinnamy D., "
Stark George, "
Browning Charles J., Grohman
Phair James, Goldstream
ST. ALICE, Harrison Springs
Black George, Hastings
Corrigan James, Hope
Galloway Charles, "
Anderson Ewan, Illecillewaet
McRae & Richardson, "
Snider W., Queen's, "
McDonald William, "
Oriental, John McPhee, Kamloops
Temperance House, John Fox, "
Cosmopolitan, Jos. Ratchford, "
Colonial, Alexander McLean, "
Dominion, Matheson & Armstrong, "
Grand Pacific, "
Allan William, Lac la Hache
Delta Hotel, Thos. McNeely, Ladner's Landing
Camp John, Lake
Stevens John, "
Ferguson Adam B., Lillooet
Lyman James, "
Haley Wm., Langley
Towle Eliza, "
Schneider N., Lansdowne
Allan Edward, Lillooet
London Bros. (temperance), Lulu Island
Baillie G. F., Lytton
Hautier Alphonse F., Globe, "
Jones Geo. A., McPherson Station
Beaumont Wm., Maple Bay
Ordano Bapt., McPhersons Station
Balmoral, J. Hough, Nanaimo
Bay View House, Wm. Jenkins, "
Britannia, Marwick & Hoffie, "
Central, Hallick & Hall, "
Commercial Hotel, Sabiston & Wilcox, "
Cranberry, Tom Hunter, "
Dew Drop, Saml. Hague, "
Gilbert Mrs. J. K., Temperance House, "
Globe, Chas. Martin, "
Halfway House, Jas. Parrott, "
Italian, Joseph Guffolo, "
Nanaimo Hotel, Gough & Evans, "
Newcastle House, Robt. Cusack, "

HOTELS—*Continued.*

Occidental, Decker & Co., Nanaimo
Old Flag Inn, J. E. Jenkins, "
Oriental, James Phillip, "
PALACE, HINDMARSH & PETERS, "
Provincial, Thos. Miller, "
Royal, Richard Watkins, "
Somerset House, J. D. Dixon, "
Talbot Hotel, John Perry, "
Windsor, Hugh Dempsey, "
American Hotel, Thos. Levi, New Westminster
Caledonia, R. W. McIntosh, " "
Central, Stewart & Cash, " "
Colonial, Wescott & Raymond, " "
City Hotel, F. Raith, " "
Cleveland, Mrs. M. J. Clelland, " "
Depot Hotel, P. O. Bilodeau, " "
Eickhoff House, King & Kerry, " "
Farmers Home, W. H. Holden, " "
Holbrook House, John Rankin, " "
Merchants Exchange, J. Punch, " "
New Grotto, Robt. McClinton, " "
Occidental, Gray Bros., " "
Queen's Hotel, Miller & Co., " "
Russell House, Matthew Gray, " "
Telegraph, Mrs. Mary Hogan, " "
Smith Clair, Nicola Lake
Fraser Canyon House (C.P.R.), North Bend
Lequime Bros., Okanagan Mission
Christian Joseph, " "
Allan Wm., 100 Mile House
Hansen A., Palliser
Hirst John, Parksville
Sinclair J. M., Port Hammond
Armstrong Thos., Port Haney
Elliott Henry John, Port Moody
Levasseur Chas., Priest's Valley
Adams & Beaumont, Quamichan
Craig Jas., Quesnelle
McLean John, "
Price & Jaynes, "
O'Rourke E., Quilchena
Central, Abrahamson Bros., Revelstoke
Columbia House, Brown & Clark, "
Cowan Wm., Victoria hotel, "
Stone John, Stockholm house, "
Hook John, Rock Creek
Burke J., Roger's Pass
Morris David, " "
Bitancourt E. J., Salt Spring Island
Ferguson A., Savonas Ferry
Sweet Kenneth, Sea Island
Morton House, C. Morton, Shawnigan Lake
Chase Whitfield, Shuswap
McBryan Alex., "
Lake View Hotel, E. Forest, Sicamouse
Dunlevy Peter C., Soda Creek
McLeese Robt., " "
Henderson John, Mount Newton South Saanich
Wallace George J., Spallumcheen
Adappe Peter, Spatsum

HOTELS—*Continued.*

Adnap Peter, Spences Bridge
Clemes Archie, " "
Curnow Richard, " "
Parsons Albert, " "
Morton Alfred, Stump Lake
Ellis Wm., Van Winkle
Christian Joseph, Vernon
Eastwood W. H., "
Vernon, Schubert & McDougall, "
Victoria, McEdwards & Co, "
Albion, Lee & Cowdery, Vancouver
Alhambra Hotel, Wilson McKinnon, "
Arlington, F. Foubert, "
Australian, "
Balmoral, Allan & McDonald, "
Barnard Castle, "
Bridge Hotel, John Austin, "
Britannia Hotel, "
Brunswick Hotel, P. Carey, "
Cabinet Hotel, F. D. McLennan, "
Carter House, L. Carter, "
Central Hotel, Thos. Quann, "
City Hotel, Canonica & Fairon, "
Cosmopolitan Hotel, "
Dougall, Dougall & Jackman, "
Edinburgh Hotel, Nicol Allan, "
Europe, Calori Bros., "
Gambinus Hotel, Swanson & Swan, "
Glasgow, Fritz Schneider, "
Golden Gate Hotel, W. H. Field, "
Gold House, Lambert & Darling, "
Granville Hotel, T. D. Cyrs, "
Greyhound Hotel, Harry Cole, "
Hotel Europe, Calori Bros., "
HOTEL VANCOUVER, "
Hub Hotel, Wm. Mires, "
International, F. A. Boehlofsky, "
Junction House, Wm. Mires, "
LELAND HOUSE, Prout & Insley. *See Adv p* 279 "
Louvre, Herman Barthal, "
Manor House, "
Northern Hotel, Scott & Lillie, "
Ontario House, J. G. Taylor, "
Oriental Hotel, Crean & Fleming, "
Pacific Hotel, Lee & Griffith, "
Queen's Hotel, Moses Gibson, "
Regina Hotel, Mrs. S. Burr, "
Richmond House, Arthur A. Langley, "
San Francisco, Chas. Burkland, "
Senate, F. H. McDavitt, "
St Charles Hotel, Ryan Sisters, "
Stag & Pheasant Hotel, Geo. Doering, "
Stewart House, Ward & Shintaffer, "
Sunnyside Hotel, McGirr & McCoskery "
Terminus, Wm. R. Jones, "
Tremont Hotel, Melville & Manuel, "

HOTELS—*Continued.*

Union Hotel, P. Lawson, Vancouver
Whatcheer House, Robt. Campbell, "
White Swan, James Summers, "
Windsor Hotel, H. A. Brocklesby & Co., "
Albion Hotel, R. H. Ward, Victoria
American Hotel, J. T. Burns, "
Angel Hotel, F. Carre, "
Brunswick, F. A. Hodnett, "
Burns House, T. J. Burns, "
Burnside, M. Rowland, "
California, A. J. & A. Bechtel, "
Clarence, W. C. Anderson, "
Colonial, Thos. Trywell, "
Colonist, Mrs. C. Hultz, "
Commercial, H. Noble, "
Dominion House, Stephen Jones, "
Delmonico, Bechtel, "
Driard Hotel, Redon & Hartnagel, "
Gorge, "
Gordon Hotel, Chas. Brewster, "
Lake, R. Swan, "
Leland, John McCarthy, "
London Hotel, C. J. Phillips, "
Occidental, Wm. Jensen, "
Oriental Hotel, Wm. McKeon & Son, "
Pacific Telegraph, J. Merifield, "
Pritchard House, Stevenson & Jones, "
Railroad Hotel, John Begg, "
Royal, H. Croft, "
Trenthan, Jos. Bailey, "
Vancouver Hotel, Fox & Dawley, "
Western, Wm. H. Shewan, "
Victoria, J. T. Hopper, "
Willows, W. A. Elliott, "
Windsor, Alex. McDonald, "
Kennedy Geo. W., Wellington
Somerset, J. D. Dixon, "
Wall Thomas, "
Kelly R. B., Westminster Junc.
Cummings & Preslar, Windermere

House Furnishings.

Scoullar E. S., & Co., New Westminster
GODFREY A., & CO., Vancouver
HART F. W., "
McLennan & McFeely, "
McLennan & McFeely, Victoria
Sehl Jacob, "
Weiler John, "

Ice Dealers.

Texas Lake Ice Co., Vancouver
Vancouver Ice Co., "
B. C. Ice Co., Victoria

Immigration Agents.

Sutherland Morrison, Vancouver
Jessop John, Victoria

Insurance Adjusters—*See Adjusters.*

Insurance Agents.

Jones E. H., Kamloops
Mara J. A., "
McArthur, Stevenson & McIver, "
Ridley H. C., "
Saucier J. E., "
Horne A. G., Nanaimo
Leighton Wm. K., "
McKenzie C. C., "
PLANTA & NORRIS, "
Potts C. H. Beevor, "
Rudd John M., "
SMITH & YARWOOD,
See adv p 110 "
Wolfe Marcus, "
Armstrong W. J., New Westminster
Cunningham James, " "
Edmunds H. V., " "
Jacques J. G., " "
Lowenberg, Harris & Co., " "
Major & Pearson, " "
Mathers & Milligan, " "
Rand Bros., " "
Richards & Mackintosh, " "
Walker W. J., & Co., " "
WOODS, TURNER & GAMBLE. *See adv on cover* " "
Scott Robert, Rockford
Youdall Hugh, Sea Island
Anderson R. A., & Co., Vancouver
BEWICKE & WULFFSOHN,
See adv p 291 Vancouver
Boak A. A., "
Bodwell Bros., "
DOMINION REAL ESTATE & LOAN AGENCY,
See adv on cover "
Innes & Richards, "
Jones H. A., & Co., "
King Elliott H., "
Major & Pearson, "
Mellon H. A., "
RAND BROS. *See adv p* 277 "
ROSS & CEPERLEY,
See card adv "
Robertson & Co., "
Tatlow & Spinks, "
WHETHAM C., & CO. *See Card adv.*
Austin & Yates, Victoria
B. C. L. & I. Agency, "
Bales J. C., "
Ballentyne C. G., "
Burns James, "
Crane J. E., "
Croasdale H. E., "
Dalby Wm., "
Findlay, Durham & Brodie, "
Hall, Goepel & Co., "

INSURANCE AGENTS—*Continued.*

Hart E. A., Victoria
Jones A. W., "
Leet, Dumbleton & Green, "
Lowenberg, Harris & Co., "
Monteith Wm., "
Nuttal T. C., "
Rayner T. G., "
Rithet R. P., & Co., "
Toller & Robinson, "
WARD ROBT., & CO., "
See adv p 465

Importers.

Baker Bros. & Co., New Westminster
Bell-Irving, Patterson & Co., " "
Bell-Irving & Patterson, Vancouver
Caton J. A. T., & Co., Victoria
Gray A. B., & Co., "
Pitts S. J., "
Turner, Beeton & Co., "
WARD ROBT., & CO.,
See adv. p. 465 "

Indian Curios.

Hart John J., & Co., Victoria
Kirschberg & Landsberg, "

Insurance Brokers.

Brown E. A., Vancouver
Clements Wm., "
Haywood & Black, "
Holland J. M., & Co., "

Insurance Companies—Accident.

Accident of North America, New Westminster
London Guarantee & Acc. Co., " "
MANUFACTURERS' " "
Travellers' of Hartford, " "
Citizens, Vancouver
London Guarantee & Accident Co., "
MANUFACTURERS'
See adv. p. 224 " "
Mutual Acc. Assn. of Manchester, "
Travellers', "
Acc Ins. Co. of North America, Victoria
Citizens, "
Great Western Mutual, "
London Guarantee & Acc. Co., "
MANUFACTURERS'
See adv p 224 "
Plate Glass, "
Sun Life & Acc., "
Travellers' Life & Acc., "

Insurance Companies—Fire.

City of London, Kamloops
Royal, "
London & Lancashire, "
City of London, (and Marine) Nanaimo
Commercial Union, "
Glasgow & London, "
Guardian, "
Hartford, "
Liverpool & London & Globe, "
London & Lancashire, "
National, "
Phœnix of London, "
Royal, "
Scottish Union & National, "
Ætna of Hartford, New Westminster
Atlas of London, " "
British America Assr. Co. of Toronto, " "
City of London, " "
Commercial Union, " "
Connecticut of Hartford, " "
Guardian, " "
Hartford, " "
IMPERIAL, " "
London & Lancashire, " "
London Assurance Corporation, " "
North British & Mercantile, " "
Phœnix of London, " "
Queen, " "
Royal Canadian, " "
Royal of Liverpool, " "
Western of Toronto, " "
Ætna, Vancouver
Atlas, "
British America, "
British Columbia, "
Citizens, "
Connecticut, "
Commercial Union, "
Glasgow & London, "
Guardian, "
Hartford, "
Liverpool & London & Globe, "
London Assurance Corporation, "
London & Lancashire, "
National of Ireland, "
North British & Mercantile, "
Northern Assr. Co., "
Phœnix, "
Pacific Coast Fire Ins. Co., "
Royal Canadian, "
Royal of Liverpool, "
Scottish Union and National, "
Western of Toronto, "
Ætna, Victoria
Anglo-Nevada Assur. Corp., "
Atlas of London, "
British America of Toronto, "
British Columbia, "
Citizens, "

INSURANCE COMPANIES—FIRE— *Continued.*

City of London, Victoria
Connecticut, "
Glasgow & London, "
Guardian, "
Hartford, "
IMPERIAL, "
Lancashire, "
Liverpool & London & Globe, "
London & Lancashire, "
London Assurance Corporation, "
National of Ireland, "
NORTH BRITISH & MERCANTILE. *See adv p 12* "
Norwich Union, "
Northern, "
Phenix of Brooklyn, "
Phœnix of London, "
Queen, "
Royal, "
South British F. & M. of New Zealand, "
UNION INS. CO., "
Western of Toronto, "

Insurance Companies—Life.

Canada Life, Nanaimo
Citizens, "
Equitable, "
Federal, "
Royal, "
Travellers' Life & Accident, "
Confederation Life Assn., New Westminster
London & Lancashire, " "
Manufacturers', " "
Royal of Liverpool, " "
Manufacturers', Rockford
British Empire Mutual, Vancouver
Canada, "
Citizens, "
Commercial Union, "
Confederation, "
Dominion of Waterloo, "
Equitable, "
London & Lancashire, "
Manufacturers', "
Mutual Life of N.Y., "
Mutual Reserve Fund, "
New York, "
Provident Savings, "
Royal, "
STANDARD LIFE. *See adv p 9* "
Sun, "
Travellers' Life & Acc., "
Union Mutual of Maine, "
British Empire Mutual, Victoria
Canada Life, "
Citizens, "
Confederation, "
Equitable, "

INSURANCE COMPANIES—LIFE— *Continued.*

London,	Victoria
London & Lancashire,	"
MANUFACTURERS, *See adv p 224*	
Mutual Reserve Fund,	"
New York,	"
North America,	"
Northern Assr. Co.,	"
Ontario Mutual,	"
Provident Savings Assn.,	"
Royal,	"
STANDARD. *See adv page,* 9	"
Sun Life & Accident,	"
Travellers of Hartford,	"

Insurance Companies—Marine.

Canton Ins. Office,	New Westminster
California,	Vancouver
Firemen's Fund of S.F.,	"
German Re Insurance Co.,	"
New York Board of Underwriters,	"
San Francisco Union,	"
Union Ins. Soc. of Canada,	"
Western of Toronto,	"
Alliance,	Victoria
British & Foreign,	"
California,	"
Canton Ins. Office,	"
Firemen's Fund of S.F.,	"
London & Provincial,	"
New Zealand,	"
Reliance,	"
South British of New Zealand,	"
Straits,	"
Thames & Mersey,	"
Union Ins. Co.,	"

Insurance Coys.—Plate Glass.

Dom. Plate Glass Ins. Co.,	Vancouver

Insurance Cos.—Steam Boiler.

American Steam Boiler Co. of N.Y.,	New Westminster

Interpreter.

Cumyow W. A. (Chinese),	Vancouver

Iron Founders.

Law Robert, .	New Westminster
Vancouver City Foundry,	Vancouver
Albion Iron Works Co.,	Victoria
Wilson Bros.,	"

Iron and Steel.

NICHOLLES & RENOUF, Victoria
See adv. on cover
Matthews, Richards & Tye, "

Japanese Goods.

Galbraith & Champion,	Vancouver
Marchant, Futcher & Co.,	"
Oriental Traders Co.,	"
Gabriel Chas., & Co.,	Victoria
Davidge F. C., & Co.,	"
Marchant, Futcher & Co.,	"

Jewellery, Watches, &c.

Clark Joseph,	Clinton
Hunt Geo. C.,	Donald
Saucier J. E.,	Kamloops
Brown Joseph M.,	Nanaimo
Ganone Vincent,	"
Roberts W. R ,	"
Crake Fred.,	New Westminster
Grifford Thos.,	" "
Stirsky Frank,	" "
Barber J. Guy,	Revelstoke
Crake F. T.,	Rockford
Davidson Bros.,	Vancouver
Eggert Jules, & Co.,	"
Grassie & Mason,	"
Jackson John Wm.,	"
Melvin J. G.,	"
Peterson Alex.,	"
Claussen John,	Victoria
Davidson Bros.,	"
Jaques George,	"
Jenkinson Wm.,	"
Lange & Co.,	"
Parry George B.,	"
Pennock & Clayton,	"
Redfern Charles E.,	"
Wenger John.	"

Laundries. *See also Chinese Directories.*

Williams James,	Esquimalt
Cascade,	Vancouver
Egan Mrs. Annie,	"
Nelson James,	"
Doscher Henry W.,	Victoria
Keyes R. J.,	"

Leather Belting and Hose.

ROBIN & SADLER, Montreal
See adv. on outside margin.

Leather Findings.

Maynard Richard, Victoria

Life Preservers.

AULD JOHN, Montreal
See adv p 7

se Goods.

,	Vancouver
o.,	"
	"
	Victoria
	"
o.,	"

Vatches, &c.

	Clinton
	Donald
	Kamloops
	Nanaimo
	"
	"
	New Westminster
	" "
	" "
	Revelstoke
	Rockford
	Vancouver
	"
	"
	"
	"
	"
	Victoria
	"
	"
	"
	"
	"
	"
	"
	"

o *Chinese Directories.*

	Esquimalt
	Vancouver
	"
	"
	Victoria
	"

ing and Hose.

R,	Montreal

argin.

Findings.

	Victoria

eservers.

	Montreal

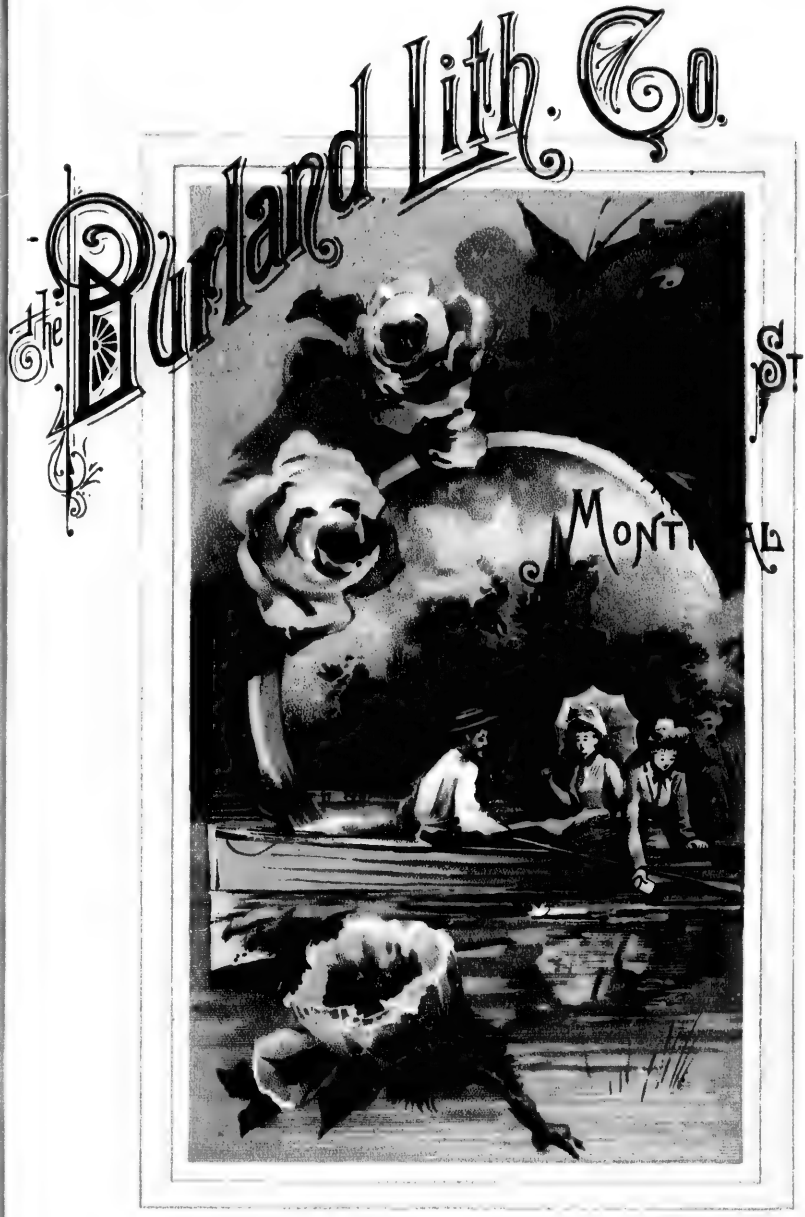

Card & Colored Paper Dep't.

THE BURLAND LITHO. CO.

PLAYING CARDS,

COLORED BOARDS AND PAPER,

PHOTO. MOUNTS, &c.

No. 8 LATOUR STREET,

MONTREAL.

THE BURLAND LITH CO. MONTREAL

Lime Dealers.

Raymond J., Cobble Hill
Saanich Lime Kilns, South Saanich
Vancouver San Juan Lime Co., Vancouver
McCreedy James, Victoria
Wrigglesworth J., & Co., "

Liquors—Wholesale. *See Wines and Spirit Merchants.*

Lithographers.

BURLAND LITHO. CO. Montreal
See adv.
Colonist, Victoria

Livery Stables.

Halliday James Clinton
Howard J. T., Esquimalt
Nelson Fred., Kamloops
LeBallister & Thompson, Nanaimo
O'Brien & Dunlop, "
Gilley Bros., New Westminster
Huff & Moore, " "
Black & Wilkinson, Vancouver
HARVEY M. A. *See adv. p 325* "
Janes T. J., "
Queen Bros., "
Sayers Thos., "
Starrett & Leatherdale, "
Thomas John J., "

LIVERY STABLES—*Continued.*
Barlow Thomas, Victoria
Bowman W. G., "
Courtney Henry, "
Garrett E. T., "
Jones & McNeil, "
Victoria Transfer Co., "
Kilpatrick Robt., Wellington

Loans. *See Financial Agents and Mortgage Cos.*

DOMINION REAL ESTATE AND LAON AGENCY, Vancouver
See adv on cover.
Holland J. M, & Co., "
LAFFERTY & MOORE, "
See adv on cover.
Pemberton & Son, Victoria

Locksmith.

Smith Arthur, Victoria

Lubricating Oil Mfrs.

Duffy D. A., & Co., Vancouver

Lumber Agent.

Snowdon H. L., Vancouver

Lumber Dealers.

Brunette Saw Mill Co., Vancouver
Moodyville Lumber yard, "

ROBIN & SADLER,

MANUFACTURERS OF

Leather ✻ Belting.

129 BAY ST., 2518, 2520 & 2522 NOTRE DAME ST.,

TORONTO. **MONTREAL.**

DEALERS IN

Cotton and Rubber Belting.

W. L. LEONARD & CO.,

IMPORTERS AND DEALERS IN

MACHINERY.

Sole Agents in B. C. for JOHN DOTY ENG. CO., JOHN BERTRAM & SONS, and other leading manufacturers in WOOD and IRON WORKING MACHINERY.

Consignments handled.

Correspondence solicited.

Machinery Depots.

STRICKLAND & CO., New Westminster
See adv on cover.

LEONARD W. L., & CO., Vancouver
See adv.,

NICHOLLES & RENOUF, Victoria
See adv on cover

Spratt & Gray, "

Machinists.

Wenborn R. J.,	Nanaimo
V.C.F. & M.W. Co.,	Vancouver
Albion Iron Works Co.,	Victoria
Banks Wm.,	"
Findlay Hugh,	"
Newbigging & Anderson,	"
Smith Arthur,	"

Market Gardener.

Henry C. E.

Match Factory.

Hendry Thos., Victoria

Manufacturers' Agents. *See also Commission Merchants.*

ROSS GEORGE, & CO., Montreal
See adv p 12

Leonard W. L., & Co.,	Vancouver
Ogle, Campbell & Co.,	New Westminster
Strickland & Co.,	" "
Anderson E. G., & Co.,	Victoria
Beckwith J. L.,	"
Gordon Wm.,	"
King Chas. R.,	"
Mason T. G.,	"
Richardson & Church,	"
Stevens George,	"

Marble Works.

Henderson Alex.,	Nanaimo
Hamilton Alex.,	New Westminster
Wade Philip,	Vancouver
Fisher James,	Victoria
Mortimer John,	"
Philips Joseph E.,	"
Rudge Geo.,	"

Marine Stores. *See Ship Chandlers.*

Men's Furnishings—Wholesale.

Strouss C., & Co., Victoria

Mercantile Agencies.

Dun, Wiman & Co., Victoria

Merchant Tailors.

Matheson Malcolm,	Kamloops
Renier P. S.,	"
Smith R. E.,	"
Brown James M.,	Nanaimo
Caldwell & Lewis,	"
Davis & Beveridge,	"
Beggs & Heard,	New Westminster
McDougall John Arch.,	" "
McRae Alex., sen.,	" "
McRae M. A.,	" "
Manson J. S.,	" "
Evans David,	Vancouver
Morrison John W.,	"
Mortimer Bros.,	"
Murphy W.,	"
Quinn W. J.,	"
Simon B.,	"
Simpson Bros.,	"
Stirtan G. S., & Co.,	"
Tyson James,	"
Calvert John,	Victoria
Campbell & Simpkins,	"
Gilmore & McCandless,	"
Gregg A., & Son,	"
Leask James C.,	"
Matthews Robert J.,	"
Pierre J. T.,	"
Potts H. A., & Co.,	"
Roberts Richard,	"
Sharp David,	"
Simpson Donald,	"
Taylor Chas. M.,	"

Midwives. *See also Nurses.*

Inge Mrs Esther,	Vancouver
Arnold Mrs.,	Victoria
McGregor Mrs.,	"

Millinery. *See also Dry Goods.*

Rae Mrs. W.,	New Westminster
Williams & Rasure,	" "
Clark Mrs. T. W.,	Vancouver
Hanafin Mrs. Kate,	"
Logan Miss Minnie,	"
Nelson Miss S. E.,	"
Jenkins & Stevens,	Victoria
Whitlaw Mrs. Kate,	"
Wooldridge E. & M.,	"

Mill Supplies. *See also Hardware.*

ROBIN & SADLER, Montreal. *See adv.*
STRICKLAND & CO., New Westminster
NICHOLLES & RENOUF, Victoria

Mining Companies.

Jew-Song-Yet Mining Co.,	Alexandria
The Hidden Treasurer,	Cherry Creek
Perry Creek Mining Co.,	Fort Steele
Bain & Boyd,	Illecillewaet
Corbin & Kennedy,	"
Illecillewaet Mining Co.,	"
Selkirk Mining and Smelting Co.,	"
Asbury W. G.,	Rockford
Henderson Geo.,	"
Jones & Heardon,	"
Nicola Milling and Mining Co.,	"
Patterson W. D.,	"
Wright G. B.,	"
Hall Bros.,	Toad Mountain
Lemon & Hume,	" "
Alice & Emma Mining Co.,	Victoria
Burns Mountain Mining Co.,	"
Howe Mining Co. (Ld.),	"
Perry Creek Gold Mining Co. (Ld.),	"
Selkirk Mining and Smelting Co.,	"
Fraser River Gold Gravel Syndicate Co.,	Yale

Mining Engineer and Surveyor.

BREDEMEYER W., Vancouver
See adv p 291

Mortgage Companies.

Canadian and American Mortgage and Trust Co.,	Vancouver
Northern Counties (of Eng.) Inv. Trust,	"
Canadian Pacific Land and Mortgage Co.,	Victoria

Music Dealers. *See Pianos and Organs.*

Music Teachers.

Acorn Mrs. Elvena,	Vancouver
Peters Miss,	"
Vesey Miss Mabel,	"
Bridges Mrs. Geo.,	Victoria
Sharp H.,	"
Turner Mrs. A. V.,	"

Nail Mnfs.

ABBOTT & CO., Montreal. *See adv p* 14

Navigation Companies.

Columbia River Transportation Co.,	Revelstoke

CANADIAN PACIFIC NAVIGATION CO. *See adv. p.* 462 Victoria

Oregon Railway and Navigation Co.,	"

Newspapers & Periodicals.

Inland Sentinel, H. McCutcheon,	Kamloops
Free Press. Geo. Norris,	Nanaimo
British Columbian,	New Westminster
Truth,	" "
Kootenay Star,	Revelstoke
News Advertiser,	Vancouver
World, daily and weekly,	"
Colonist, Ellis & Co.,	Victoria
The Times,	"
Victorian, W. C. Kurtz,	"

Notaries.

Cochrane W. M.,	Kamloops
Chadsey G. N.,	Sumas
Ross A. W.,	Vancouver
Austin John J.,	Victoria
Toller Albert,	"

Nurserymen.

Coverdale Thos.,	Chilliwack
Webber D. C.,	Port Hammond
Henry G. W.,	" "
Murray John,	Spences Bridge
Johnston P. T., & Co.,	Victoria

Nurses. *See Midwives.*

Allardyce Miss Margaret,	Vancouver
Brown Mrs. Elizabeth,	"
Marwick Mrs. Mary,	"
MacNamara Miss Mary,	"
Norman Miss Alice,	"
Saunders Mrs. Mary,	"
Sheppard Miss Emily,	"
Watkins Mrs. Kate,	"

Oatmeal Bags.

THE CANADA JUTE CO. *See adv p 48* Montreal

Oatmeal Mill.

Brackman & Ker, South Saanich

Oil Merchants. *See also Hardware.*

Standard Oil Co., C. C. Morrell, Vancouver
Skidegate Oil Co. of Queen Charlotte Isl., Victoria

Opera Houses.

Imperial, Vancouver
Victoria, Victoria
Herrings, New Westminster

Opticians. *See Jewellers.*

Hyams Samuel S., Victoria

Oriental Goods.

Galbraith & Campion, Vancouver
Oriental Traders Co. (Ld.), "
Gabriel Chas., & Co., Victoria

Organs. *See Pianos and Organs.*

Prest Thos., Vancouver

Painters—House, Sign and Ornamental.

Bacon Chas, Kamloops
Davis Henry, "
Foster Bros., Nanaimo
Grimmer L., New Westminster
Murray Chas., " "
Perkins James H., " "
Wilcox Solomon, " "
Clark & Gilmour, Vancouver
Clarkson & Mayne, "
Davis & Taylor, "
Fisher George, "
Riley W. R., "
Seydon & McGarrigle, "
Crist Dewitt, Victoria
Harrison Eli, "
Lettice Robt., "
Medana R., & Co., "
Randall H. B., "
Sears Joseph, "
Sturdy F., & Son, "
Summers Francis, "
Wilkins J. B., "

Paints and Oils.

DODS P. D., & CO., Montreal *See adv p 5*
FERGUSON, ALEXANDER & CO. *See adv p 46* Montreal
GODFREY A., & CO., Vancouver *See adv p 319*

Paper Makers.

CANADA PAPER CO., Montreal. *See adv p 3*
WILSON J. C., & CO., Montreal. *See adv inside back cover*

Pawnbrokers.

Reidt Wm., New Westminster
Robin & Silverman, Vancouver
Aaronson A. A., Victoria
Braverman I., "
Kirschberg & Landsberg, "

Photographers.

Watson Chas. H., Kamloops
Coughlan W. P., Nanaimo
Sampson John, "
Ure John, "
Thompson Stephen J., New Westminster
Henry Thomas E. B., Port Hammond
Bailey & Neelands (Landscape), Vancouver
Stanley Bros., "
Fleming Bros., Victoria
Hall & Lowe, "
Jones Bros., "
Maynard Mrs. R., "
Savannan J., & Co., "

Physicians and Surgeons.

Watt Hugh, Barkerville
Henderson J. C., Chilliwack
Sanson Geo., Clinton
Strothers W. T., Comox
Rowbotham John H., Cowichan
Richardson W. A., Donald
Walkem W. W., East Wellington
Garrow John, Enderby
Elliott George, Grohman
Clarke Sibree, Kamloops
Furrer Edward, "
Tunstall S. J., "
Reinhardt G. W. A. T., Ladners
Ardagh Vernon Metlakahtla
Davis L. T., Nanaimo
Praeger E. A., "
Rice P. J., "
Bentley, Richard Irving, New Westminster
Cooper H. M., " "
Fagan Charles J, " "
Hall Thos. Sylvester, " "
Kent Wm., " "

d Oils.

Montreal

ANDER

Montreal

, Vancouver

kers.

CO., Montreal. *See*

, Montreal. *See adv*

kers.

New Westminster
Vancouver
Victoria
"
"

hers.

Kamloops
Nanaimo
"
"
New Westminster
Port Hammond
cape), Vancouver
"
Victoria
"
"
"
"

Surgeons.

Barkerville
Chilliwack
Clinton
Comox
Cowichan
Donald
East Wellington
Enderby
Grohman
Kamloops
"
"
Ladners
Metlakahtla
Nanaimo
"
"
New Westminster
" "
" "
" "
" "

PHYSICIANS & SURGEONS—*Continued.*

McLean Donald, New Westminster
Maclean I. M., " "
Smith W. A. DeWolf, " "
Walker R. E., " "
Chipp John, Nicola Lake
Robotham John H., Quamichan
Offerhaus E. J., Spallumcheen
Beckingsale D. L., Vancouver
Bell-Irving Duncan, "
Bodington Geo. F., "
Brydon-Jack W. B., "
Carroll John T., "
Côté S., "
Johnston Geo. David, "
Langis H. E., "
Lefevre J. M., "
McAlpine D. L., "
McGuigan W. J., "
Millar S., "
Reinhard Wm., "
Robertson Arch. M., "
Stevenson Eady (Homœp.), "
Whetham James, "
Wilson D. H., "
Callahan Michael, Victoria
Davie J. C., "
Duncan John A., "
Hall F. W., "
Hall J. (Homœopathic), "
Hannington E. B. C., "
Hasell E. S., "
Helmcken James D., "
Helmcken John S., "
Jackson Wm., "
Jones W. H. Macnaughton, "
Matthews Joseph B., "
McGillis Wm. C., "
Milne Geo. L., "
Morrison Richard, "
Newcombe C. F., "
Powell I. W., "
Redmond Wm., "
Renwick William, "
Eberts Duncan W., Wellington
Pearse A., Yale

Piano Manufacturers.

Goodwin & Jordan, Victoria

Pianofortes and Organs.

Carter C. & C., Vancouver
Painton & Dyke, "
Fletcher Thos., Victoria
Lombard Chas. A., & Co., "
Waitt M. W., & Co., "
WARD ROBERT, & CO., "
See adv p 465

Piano Tuners.

Finlayson J. E., Vancouver
Bourne Frank, Victoria
Owen A. F., "

Picture Framers.

Hardiman T. R., Vancouver
Somers Joseph, Victoria

Planing Mills and Sash and Door Factories. *See Saw and Planing Mills.*

Cassady Geo., & Co., Vancouver
Irving & Strahan, "
ROYAL CITY PLANING MILLS CO., *See adv on cover* "
Johnston, Walker & Fleet, Victoria

Plasterer.

Archibald C. H., Kamloops

Plate Glass. *See Hardware.*

Playing Cards.

BURLAND LITHO. CO., Montreal
See adv p

Plumbers' Supplies.

ROBERTSON THOS., & CO.,
Montreal. *See adv* 13
Prest Thos., Vancouver

Plumbers and Gasfitters.

Cunningham H. M., & Co., New Westminster
Scoullar E. S., & Co., " "
Cosman W., & Son, Vancouver
Martin Bros., "
McLennan & McFeely, "
Scoullar E. S., & Co., "
Blake Chas. R., Victoria
Braden & Stamford, "
Colbert & Warner, "
McLennan & McFeely, "
Stewart & Wilson, "
Wilson A. & W., "

Pork Packers.

Barran Jules, Victoria
Evans W. W., & Co., "

Powder.

CUSTISS & HARVEY, Victoria
Hamilton Powder Co., "

Printers—Book and Job. *See also Newspapers.*

More H. & C., New Westminster
Mathison R., jun., Vancouver
News Advertiser, "
Trythal W. J., "
Cohen James A., Victoria
Colonist, "
Miller Munro, "
Waterson H. G., "

Produce Merchants.

Mathers & Milligan,	New Westminster
Nelson A. M.,	" "
Townsend Wm. B.,	" "
Arkell Henry,	Vancouver
Clark Thos. W.,	"
Henderson & Couth,	"
Nelson A. M.,	"
Winch R. V.,	"
Baker R. & Son,	Victoria
Coughan & Jones,	"
Dooley John	"
Vaio & Brooks,	"

Railways.

Canadian Pacific Ry.,	Vancouver
Northern Pacific Ry.,	"
Union Pacific Ry.,	"
Esquimalt & Nanaimo Ry.,	Victoria
Northern Pacific Railway,	"

Railway Supplies.

ROBERTSON THOS., & CO., Montreal. *See adv p* 13

Roofing and Building Material.

PATERSON J. W., & CO., Montreal. *See adv p* 15

Real Estate.

Hawthornthwaite & Co.,	Nanaimo
King Alfred Geo.,	"
McBain G. A., & Co.,	"
McKenzie C. C.,	"
PLANTA & NORRIS,	"
RAND BROS., *See adv p* 277	"
Smith Donald,	"
SMITH & YARWOOD,	"
Bovill & Ross,	New Westminster
Edmunds H. V.,	" "
King W. R., & Co.,	" "
Lowenberg, Harris & Co.,	" "
Major & Pearson,	" "
Pettendridge George,	" "
Rand Bros.,	" "
RICHARDS & MACKINTOSH	"
Walker W. J., & Co.,	"
WOODS, TURNER & GAMBLE. *See adv on cover*	"
Allen T. O., & Co.,	Vancouver
Anderson R. A., & Co.,	"
Archer W. C., & Co.,	"
Barker & Mackay,	"
Barker Robert,	"
Beattie A. Murray,	"
BEWICKE & WULFFSOHN, *See adv p* 291	"
Bodwell Bros.,	"
Brown E. A.,	"
Calland & Johnston,	"

PLANTA & NORRIS,

Real Estate, Insurance

— AND —

GENERAL COMMISSION AGENTS,

CONVEYANCERS AND COLLECTORS.

Farms for sale in all parts of Province.

P.O. Box 167. NANAIMO, B.C.

CORRESPONDENCE SOLICITED.

REAL ESTATE—*Continued.*

CANADIAN PACIFIC RAILWAY CO. *See adv p* 18	Vancouver
Chipman, Morgan & Co.,	"
Clements Wm.,	"
Dawson & Calderwood,	"
Devine John, & Son,	"
DeWolf & Munroe,	"
Douglas & Co.,	"
Goodwin & Trevor,	"
Granville Frank W.,	"
Graveley Walter E.,	"
Green R. E.,	"
Haines & Smith,	"
Hargraves Walter C.,	"
Haywood & Black,	"
Holland J. M., & Co.,	"
Innes & Richards,	"
Jones H. A., & Co.,	"
Judd E. J.,	"
Leask John,	"
Macklin James,	"
Major & Pearson,	"
McBain G. A., & Co.,	"
Mellon H. A.,	"
Morrison James,	"
Mutrie & Brown,	"
Powis & Whitehead,	"
Pres. Thos.,	"
RAND BROS. *See adv p* 277	"
Robertson & Co.,	"
Rogers A. J.,	"
ROSS & CEPERLY, *See corner cards*	"
Rounsfell & Co.,	"
Shannon & McLachlan,	"
Smith J. A.,	"
Tattow & Spinks,	"
Upham Geo. Fred.,	"
Webster Wm.,	"
WHETHAM C., & CO. *See card adv*	"
Williams Bros.,	"

Rice Mills.

Hall, Ross & Co., Victoria

Rolling Mills.

ABBOTT & CO., Montreal. *See adv p 14*

Rubber Goods.

ROBIN & SADLER (Belting), Montreal *See adv*

CANADIAN RUBBER CO., Montreal *See adv p 13*

Austin & Yates, Victoria
Baker E. C., "
B. C. Land & Investment Agency, "
Bourcier, Croft & Mallette, "
Croasdaile H. E., "
Dalby & Ballentyne, "
Danby Wm. H., "
Green Chas., & Co., "
HEISTERMAN H. F., & CO., "
See adv p. 466
Henderson & Parker, "
Johnson E. M., "
Leet, Dumbleton & Green, "
Lowenberg, Harris & Co., "
Mason W. H., & Co., "
Matsqua Land Co., "
Nuttall Thos C., "
Pemberton & Son, "
Rayner T. G., "
Reveley capt Fred., "
Rhodes & Barrett, "
RICHARDS F. G., jr., "
Roberts Thomas, "
Routledge, Swinnerton & Co., "
Thain Edward J., "
Tollor & Robinson, "

Restaurants.

Belanger M., Kamloops
Duhamel Henry, "
Silverstone Norbert, "
Delmonico, Hugh Dempsey, Nanaimo
Karst Chas., "
Poodle Dog, P. J. Jameson, "
Philpott W. H., "
Club, A. J. Tolmie, New Westminster
Merchants Exchange, W. E. Mortimore, "
Occidental, Phil H. Smith, "
Railroad, Toane & Murphy "
Berry Thos., Pullman, Vancouver
Bishop T. G., "
Boehlofsky F. A., International, "
Brown James, Metropolitan, "
Farmer I. D., "
Frick Harry, C.P.R., "
Kawagiri H., "
McDonald & Kirk, "

RESTAURENTS—*Continued.*

McDavitt F. H., Senate, Vancouver
McDowell Wm., Palace, "
Morency Mrs. P. W., "
Senate, F. H. McDavitt, "
Summers Mrs. H., "
Clear W., Victoria
Crossman Geo., "
Delmonico, E. Escalet, "
Fenwick Mrs. Isabella, "
Johnson Mrs. M. G., New York, "
Levy Joe,
Lloyd & Co., "
Poodle Dog, "
Saunders Mrs. E. J., "

Saddlers and Harnessmakers.

McKay L., Ashcroft
Kipp Andrew, Chilliwack
Davidson E. C., Kamloops
Roadley Thos., "
Frane Richard, Lansdowne
McNeill Edward, Nanaimo
Douglas & Deighton, New Westminster
Ortolan Clement, Okanagan Mission
Frayne Richard, Spallumcheen
Hawley C. M., Vancouver
Wilson & Blakie, "
Mann & Heron, Victoria
Newbury Wm., "
Norris Fred., "

Safes—Fire and Burglar Proof.

Goldie & McCulloch Vancouver

Sail Makers.

Jones C. H., Vancouver
Jenne F., Victoria
Sears Dean S., "

Saloons.—*See also Hotels and Restaurants.*

Bendixen Mrs., Barkerville
McDonald P. J., Esquimalt
Harris Henry, Ship Inn, "
Jones Peter, Dry Dock, "
Smith W. B., Coach & Horse, "
Williams Chas., St. George's Inn, "
Gilleum Victor, Kamloops
Identical, Norman Smith, Nanaimo
Benter Jacob, New Westminster
Club, A J. Tolmie, "
Grotto, Wm. Collier, "
Merchants Exchange, James Punch, "
Hub, James Tearney, "
London Arms, Sam. Woods, "
Maple Leaf, P. McMahon, "
New Grotto, Jas R. Brennan, "

SALOONS—*Continued.*

Palace, Angus McLeod, New Westminster
Steamboat Exchange, J. M. Blakie, "
Cranston John, Revelstoke
Prairie Tavern, Geo. Camp, South Saanich
York Thos. F., Upper Sumas
Alcazar, Capt. Clements, Vancouver
Atlantic Beer Hall, Swan & Doering, "
Bank Exchange, Alf Swanson, "
Bay View Kent & Talcott, "
Bodega, A. J. Macpherson "
Campbell & Brash, "
Club Saloon, Chas. Macdonell, "
Club Saloon, Griffin & English, "
Doehring & Barthel, "
Fountain, Meniaty & Common, "
Jubilee Saloon, McKay & McIvor, "
Opera Resort, J. E. Davis, "
Retreat Saloon, J. B. Johnson, "
Senate Saloon, McLean & Stevenson, "
Terminus, Swanson & Swan, "
Tivoli, L. Horenstein, "
Adelphia, Murphy & Brown, Victoria
Albion, Powers & Johnson, "
Avenue Retreat, J. W. Meldram, "
Bank Exchange, G. C. Sauer, "
Bay View, Ferguson & Ridehalgh, "
Beehive, James Cowie, "
Belmont, J. Longhurst, "
Blue Post, S. Clay, "
Boomerang, V. Jensen, "
Brown Jug, Mrs. A. C. Conves, "
Brown & Miller, "
Caledonia, James Dalay, "
Capital, Thos. Flewin, "
Carpenter J., "
Coach & Horse, Wm. B. Smith, "
Daley James, "
Everett Patrick, "
Garrick's Head, E. W. Spencer, "
Germania, Sieward & Ritler, "
Germania, S. Ritter, "
Grotto, Wm. McNiff, "
Grand Pacific, G. Bossi, "
Henly Henry, "
King's Head, White & Maurman, "
Jewell, Chas. Payden, "
Jubilee, John Decker, "
Lion Brewery Saloon, Geo. Fairbrother, "
London Harmony, J. W. McPhillips, "
Miller Joseph, "
Market Exchange, Geo. Thompson, "

SALOONS—*Continued.*

New Inn, John Doran, Victoria
Nickle Plate, Thos. Garvin, "
North Pacific, Dougherty & Savage, "
Palace, R. Borthwick, "
Old Ship Inn, Chas. B. McClusky, "
Omineca, John Stevens, "
Pacific Telegraph, J. Merryfield, "
Pioneer, D. D. Moss, "
Prince of Wales, Miller & Bown, "
Pritchard House, Stevenson & Jones, "
Regent, Connor & Switzer, "
Rock Bay, R. J. Ferguson, "
Royal, Wm. Croft, "
Senate, Steve O'Brien, "
Steele Peter, "
Sommerville Wm., "
Stevens John, "
St George's Inn, Wm. Gillespie, "
The Hall, Jas. McCandish, "
Three Stars, Wm. Scott, "
Trenholm, Jos. Bayley, "
Teutonic, Frank Sehl, "
Victoria Hotel, O'Brien & O'Connor, "
White & Maurmann, "
White Horse, John Walsh, "
Wrigglesworth Joseph, "
Reiesbech A. H., Yale

Sanitary Engineers.

King W. R., New Westminster
Braden & Stanford, Victoria

Sash and Door Factories.

Lee Bros., Goldsteam
Cassady Geo., & Co., Vancouver
Donohue & Boutilier, "
Irving & Strahan, "

ROYAL CITY PLANING MILLS CO. *See adv on cover.*

Gray Saml., Victoria
Hayward Chas., "
Muirhead & Mann, "

Saw Mills.

Sarault Michael, Alberni
Hall A. J., Alert Bay
Nason I. B., Barkerville
Columbia River Lumber Co., Beavermouth
Vic. Lumber & Mnfg. Co., Chemainus
Urquhart Bros., Comox
Beaumont E. B., Chilcoten
Sutton W., & Co., Cowichan
Gaspar Isidore, Dog Creek

SAW MILLS—*Continued.*

Williscroft Geo.,	Fort Simpson
McKay & Co.,	Griffin Lake
Martin Joseph, & Son,	Harrison River
Anderson & Grady,	Hastings
Buchanan Geo. O.,	Illecillewaet
Fox L.,	"
Poville Arthur,	Langley Prairie
Shuswap Milling Co.,	Kamloops
Woodward Thos., & Sons,	Lower Nicola
Moodyville Saw Mill Co.,	Moodyville
Haslam Andrew,	Nanaimo
Brunette Saw Mill Co.,	New Westminster
Ross & McLaren Lumber Co.,	" "
ROYAL CITY PLANING MILLS CO, *See adv on cover*,	"
Howse A. E.,	Nicola Lake
Penchbeck William,	150 Mile House
Laura Hydraulic Co.,	Okanagan
Saunders H.,	O-Wee-Kay-Noo
Wells W. C.,	Palliser
Pioneer Lumber Co.,	Port Moody
Knight Bros.,	Popcum
Reid & Johnston,	Quesnelle
Buchanan G. O.,	Revelstoke
Muir Bros.,	Sooke
Hawks & Collins,	Soda Creek
Cunningham & Gamble, Port Essington,	Skeena
Fortune Wm.,	Tranquille
Genelle Bros.,	Tappin Siding
Buchanan G. O.,	Twin Butte
Brunette Saw Mill Co. (Ld.),	Vancouver
Fader Bros. Milling Co.,	"
Grady John,	"
Hastings Saw Mills Co.,	"
LEAMY & KYLE, COMMERCIAL MILLS.	" *See adv*
ROYAL CITY PLANING MILLS CO. *See adv on cover*,	"
Vancouver Lumber Co.,	"
Okanagan Saw Mill, C. Brewer, mgr,	Vernon
Johnston, Walker & Flett,	Victoria
Muirhead & Mann,	"
Sayward W. P.,	"
Grant & Mounce,	Wellington

Scavengers.

Gendreau Philip P.,	Vancouver
Wolf —,	"

Schools—Private.

Dove Constance Miss, Kindergarten	Vancouver
St James,	"
Upton Miss Elizabeth,	"

Second-Hand Goods.

Brown Joseph,	Vancouver
Goldstein Aaron,	"
Greenberg Harry,	"
Levi Karl,	"
Michleson & Aptaker,	"
Andean Wm.,	Victoria
Blackmore J.,	"
Coones Stacey,	"
Jewell Henry,	"

Seeds—Garden and Field.

Murray John,	Spences Bridge
Steves W. H.,	Steveston
Jay & Co.,	Victoria
Johnston P. T.,	"

Sewer Pipe.

Keller & Burris,	Victoria

Sewing Machines.

Lane G. R.,	New Westminster
Ouellet Geo.,	Vancouver
Teetzel Chas. W.,	"
Adams W. H.,	Victoria
Fletcher Thos.,	"
Newbigging & Anderson,	"

Ship Builders.

Colvin R. W.,	Victoria
Clark & Watson,	"
Turpel Wm.,	"
Walker Donald G.,	"
Warner, Kermode & Smith,	"

Ship Brokers.

Mellon H. A.,	Vancouver
Webster Wm.,	"

Ship Chandlers.

Tye & Co.,	Vancouver
Creighton, Fraser, & Co.,	"
McQuade P., & Son,	Victoria
Marvin C. B., & Co.,	"

Shipping Agents.

Baker Bros. & Co.,	New Westminster
Bell-Irving, Patterson & Co.,	"
Bell-Irving & Paterson,	Vancouver
Clements Wm.,	"
WARD ROBT., & CO., *See adv p 465*	Victoria
Rithet R. P., & Co.,	"
Turner, Beeton & Co.,	"
Warren Capt. J. D.,	"

Shingle Mills.

Howe Sound Shingle Mill Co., Howe Sound
Dingwall & Hoffard, Port Moody
Kirkpatrick & Hockell, " "
Slater G. F., Vancouver

Shoemakers. *See also Boots and Shoes.*

Croyle Thomas, Clinton
Palorcia M., Donald
Pickard F. E., Granite Creek
Allison Joseph, Nanaimo
Fairburn J. G., "
Kirkup Jeremiah, New Westminster
Loye Wm. C., "
Reid Benjamin, North Saanich
Nicholson Daniel, Mount Lehman
Pritchard Edward, Revelstoke
Parkinson Richard, Sayward Aberni
Edwards David, Van Winkle
Addison Chas., Vancouver
Barry Anthony F., "
Bennett Wm. E., "
Quinn Fred., Victoria
Whitfield John, "

Shooting Goods. *See also Gunsmiths.*

GODFREY R., & CO., Vancouver. *See adv*

Sign and Ornamental Painters.—*See Painters,—House, Sign, &c.*

Sign Writers. *See also Painters.*

Blomquest F. M., Vancouver
Hahn Charles, Victoria

Small Wares. *See Fancy Goods.*

Smelters.

Government Reduction W'ks, E. A. Martin, supt., Barkerville
Govt. Smelter, Dr. J. Campbell, Revelstoke
B. C. Smelter, T. Dunn, Vancouver

Soap Manufacturers.

Vancouver Soap Co., Vancouver
Cruikshank Richard, Victoria
Pendray W. J., "

Soda Water Manufacturers.

Duprat G., Kamloops
Mitchell John, Nanaimo
Adams & Lawrence, "
MORLEY C., New Westminster
See adv p. 466
MURCHISON A. C., Vancouver
See adv p. 353.
British Columbia Ærated Mineral Water Co., "
Thorpe & Co., "
MORLEY C., Victoria
See adv p. 466.
Philips A., & Son, "

Spice Mills.

Stemler & Earle, Victoria

Stair Builder.

Gray Samuel, Victoria

Stamping.

Atherton Mrs. M. H., Victoria

Stationers—Retail. *See Booksellers.*

Steamfitters.

McLennan & McFeely, Vancouver
Scoullar E. S., "
Braden & Stanford, Victoria
McLennan & McFeely, "

Steamship Agents.

Jones H. A., & Co., Vancouver
Rithet R. P., & Co., Victoria

Steamship Cos.

CANADA SHIPPING CO., Montreal. *See adv*
C. P. Steamship Co., Jas. A. Fullerton, Supt., Vancouver

Stencil Cutter.

Philipps W. H., Victoria

Stenographers.

Jones & Co., Victoria

Stereotypers.

ELLIS & CO., Victoria

Stevedores.

Edwards Oscar, New Westminster
Llewellyn Richard, Vancouver
Soule William H., "
Brodrick Richard, Victoria
Jarvis William, "
York Frank, "

Stoves and Tinware.

Stoddart D. A., Clinton
Brand James, Lytton
IVES H. R., & CO., Montreal. *See adv p 11*
Cunningham H. M., & Co., New Westminster
Cunningham J., " "
Scoullar E. S., & Co., " "
Kirkup Wm., Revelstoke
McLennan & McFeely, Vancouver
O'Toole & Ralph, "
Robertson Bros., "
Rose Mark S., "
Scoullar E. S., & Co., "

STOVES AND TINWARE—*Continued.*

Clark & Pearson,	Victoria
Heal David, & Co.,	"
Kelly S. L., & Co.,	"
Lewis Aaron,	"
McLennan & McFeely,	"
Philips Geo.,	"
Wilson A. & W.,	"

Surgeons. *See Physicians and Surgeons.*

Surveyors. *See also Civil Engineers.*

Driscoll A.	
Turner George,	Matsqui
Heyland R.,	Nanaimo
Thibaudeau W.,	New Westminster
Woods Charles T.,	" "
WOODS, TURNER & GAMBLE, *See adv on cover.*	" "
Bailey John,	Spallumcheen
Fooks Frederick,	Upper Sumas
Garden, Hermon & Burwell,	Vancouver
Johnston E. E.,	"
McCartney Alan E., C. E.,	"
Vaughn J. W.,	"
Williams Bros.,	"
Coryell William,	Vernon
Murray W. S.,	"
Caldwell Henry,	Victoria
Gore Thomas S.,	"
Gore Wm. S.,	"
Green Charles D.,	"
Hargreaves George,	"
Henderson H. S. T.,	"
Humphreys R.,	"
Kains Tom,	"
Lowenberg, Harris & Co.,	"
Pemberton & Son,	"
Taylor Joseph W.,	"
Wooldridge T.,	"

Tailors—*See also Merchant Tailors.*

Rosset L.,	Duncans
Garner Edwin,	Nanaimo
Auchenachie James,	Somenos

Tanners.

British Columbia Tanning Co.,	Nanaimo
Campbell D. C., & Co.,	Victoria
Heathorn Wm.,	"

Taxidermists.

Hall W. B.,	Chilliwack
Dobinson Joseph,	Victoria
Maynard Albert H.,	"
Whittaker & Lindley,	"

Tea Merchants.—*See also Grocers.*

Beresford Hector Chas.,	Vancouver
Cowderoy John J.,	"
Garden Wm., & Sons, (whol.)	"
Royal Tea Co.,	"

Telephone Companies.

Nanaimo Telephone Co.,	Nanaimo
New Westminster & Burrard Inlet Tel. Co.,	New Westminster and Vancouver
Victoria-Esquimalt Tel. Co.,	Victoria

Tobacconists.

Hilbert John Henry,	Nanaimo
Cross & Poingdestre,	New Westminster
Campbell Malc. L.,	Vancouver
Engleman E. V.,	"
Lang Chas.,	"
McNaughton Donald,	"
Moriter M.,	"
Woods John E.,	"
Campbell Frank,	Victoria
Carmichael J. B.,	"
Glendenning John,	"
Hart David,	"
Lambkin C. H.,	"
McDonald Peter,	"
Nathan W. C.,	"
Salmon H. L.,	"
Salmon Morris,	"
Whetstone Abraham,	"

Traders.

Frigon Edward,	Alert Bay
Hall A. J.,	" "
Simpson H.,	" "
Highland Robert,	Cassiar
Blair & Co.,	Coutlee
Peacock William A.,	Eagle Pass
Connor John W.,	Golden
Cunningham William,	Lillooet
Harris Thomas,	"
McDonald A.,	"
Rudland James,	Metlakahtla
Barker William,	Millstream
Naas River Industrial Co.,	Naas River
Barrick John B.,	Nicomen Stn
Derrickson Thomas,	Okanagan Mission
Garrigan Philip,	Pavilion
Barlow Abraham,	Quesnelle
Bellanger George,	"
Clark George,	"

Truck and Dray.—*See Draymen.*

Vinegar Mfr.

Alcock A. J.,	Vancouver

Tinware. *See Hardware and Stoves and Tinware.*

Tobacconists. *See Cigars and Tobacco.*

Transfer Cos.

Vanc Transfer Co.,	Vancouver
Victoria Transfer Co.,	Victoria

Truss Manufacturers.

GROSS F., Montreal. *See adv. p. 6.*

Twines, Threads, &c.

THE CANADA JUTE CO., Montreal. *See adv. page 48.*

Undertakers.

Gordon Marshall P.,	Kamloops
Hilbert John,	Nanaimo
McAdie Henry,	"
Fales W. E.,	New Westminster
HART F. W.,	Vancouver
Taylor W. J.,	"
HAYWARD CHAS.,	Victoria
Storey Thos. E.,	"

Upholsterers. *See also Furniture.*

HART F. W.,	Vancouver
Shelton & Co.	"
Smith Bros.,	"
Fawcett R. W.,	Victoria

Veterinary Surgeons.

McFarlane Wm. G.,	Kootenay
Rose Wm.,	Rockford
Baker Henry M.R.C.,	Vancouver
Blanchard M. G.,	Victoria

Wadding Manufacturers.

DOMINION WADDING CO., Montreal. *See adv p. 20*

Wall Paper Factory.

McARTHUR, COLIN & CO., Montreal *See adv. p. 10.*

Warehousing.

Vancouver Warehousing Co., Vancouver

Watchmakers. *See Jewellers.*

Well Sinkers.

Cope Joseph A.,	Vancouver
Wilkes Charles,	Victoria

Wine and Spirit Merchant—Retail.

Milligan & O'Brien,	Donald
Brown E., & Co.,	New Westminster
Lemon R. E.,	Revelstoke
Douglas J. C.,	Vancouver
McLean Malcolm G.,	"
Mizoney & Co.,	"
Urquhart Hugh,	"
Urquhart W.,	"
Vancouver Wine Co.,	"
Walton & Pollefexen,	"
Boucherat & Co.,	Victoria
Boyd John,	"
Fell & Co.,	"
Gray A. B., & Co.,	"
Hall, Goepel & Co.,	"
Harrison & McAlister,	"
Jamieson Peter,	"
Legg E.,	"
Mann Geo.,	"
Rithet R. P., & Co.,	"
Saunders H.,	"
Turner, Beeton & Co.,	"
Wriglesworth Joseph,	"

Wood Contractors.

Armstrong Charles,	Ladners
Armstrong Wm.,	"

Wood Dealers. *See also Coal Dealers.*
Perry Joseph, & Co.,

Woolen Mills.

NEW WESTMINSTER WOOLEN MILLS CO., New Westminster. *See adv.*

Factory.
N & CO., Montreal

sing.
Co., Vancouver
See Jewellers.

kers.
Vancouver
Victoria

Merchant—Retail.
Donald
New Westminster
Revelstoke
Vancouver
"
"
"
"
"
"
Victoria
"
"
"
"
"
"
"
"
"
"
"

actors.
Ladners
"

o *Coal Dealers.*

Mills.
TER WOOLEN
w Westminster.

MANITOBA & NORTH-WESTERN
RAILWAY COMPANY OF CANADA.

LAND DEPARTMENT.

Land Grant - 3,000,000 Acres.

IN THE

PARK LANDS OF THE FERTILE BELT.

Good Soil! Good Timber!! Good Water!!!

Lands Sold under the Following Regulations:

TERMS OF PAYMENT.

If paid for in full at time of purchase a deed will be given, but the purchaser may pay one-sixth in cash and the balance in five annual instalments, with interest at six per cent. per annum.

GENERAL CONDITIONS.

All sales are subject to the following conditions:

1. All improvements placed upon the land purchased, to be maintained thereon until final payment has been made.
2. All taxes and assessments lawfully imposed upon the land or improvements to be paid by the purchaser.
3. The Company reserves the right to take, without remuneration, a strip or strips of land 100 feet wide, to be used for right of way for the railway or any of its branches, wherever the same shall be located.

For further particulars apply to

A. F. EDEN, Land Commissioner,
622 Main Street, WINNIPEG.

The lands of this Company have been thoroughly examined by competent men, who made accurate diagrams of each section, showing form and location of every lake, pond, river, creek (and probable depth thereof), marsh, meadow, swamp, bluff, hill or valley, timber, brush and clear prairie, and also a written description as to the surface, soil, etc.

These diagrams and written descriptions of all the railway lands can be seen at the offices of the Company at Winnipeg.

GREAT TRANSCONTINENTAL ROUTE.

NORTHERN PACIFIC RAILWAY,

The Shortest, Best and Quickest.

The Dining Car Line. The Direct Route. No Delays. Fastest Trains. Lowest Rates to Chicago and all points east. Tickets sold to all Prominent Points throughout the East and South-east.

Through Pullman Drawing-room Sleeping Cars.

Reservations can be secured in advance.

To East Bound Passengers.

Be careful and do not make a mistake, but be sure to take the

NORTHERN PACIFIC RAILWAY,

And see that your ticket reads via THIS LINE, St. Paul or Minneapolis, to avoid changes and serious delays occasioned by other routes.

Through Colonist Sleeping Cars

Run on regular express trains full length of the line. Berths free. Lowest rates. Quickest time.

E. E. BLACKWOOD,
Freight and Passenger Agent,
82 GOVERNMENT ST., VICTORIA.

G. G. CHANDLER,
Freight and Passenger Agent,
TACOMA, W. T.

A. D. CHARLTON,
Asst. Gen. Passenger Agent,
2 WASHINGTON ST., PORTLAND, ORE.

J. M. HOLLAND & CO.,
Ticket and Freight Agents,
44 CORDOVA ST., VANCOUVER, B.C.

ROUTE.

CIFIC

Y,

Quickest.

. Fastest Trains.
kets sold to all
outh-east.

eeping Cars.
ce.

ngers.
take, but be

ILWAY,
t. Paul or Minne-
l by other routes.

g Cars
ne. Berths free.

LER,
assenger Agent,
TACOMA, W. T.
D & CO.,
Freight Agents,
VANCOUVER, B.C.

TEES & CO.

ROLL TOP,
CYLINDER,
PEDESTAL,
HIGH,

RAILROAD,
OFFICE
AND
PARLOR

MANUFACTURERS

DESKS

TEES & CO.,

300 ST. JAMES STREET,

MONTREAL.

SIMPSON, HALL, MILLER & CO.,

16 & 18 DeBresoles Street, MONTREAL.

Head Office and Factories, - WALLINGFORD, CONN.

BRANCHES:

NEW YORK CITY, 36 East 14th Street.
CHICAGO, ILL., 137 & 139 State Street.
PHILADELPHIA, 504 Commerce Street.

SOLE MANUFACTURERS AND SOLE PROPRIETORS OF THE CELEBRATED

WM. ROGERS' KNIVES, FORKS, SPOONS, Etc., Etc.

Tea Sets, Waiters, Cruets, Pickle Casters, Butter Dishes, Wine Stands, Epergnes, Fruit Stands, Etc., Etc.

Manufacturers of the finest quality Electro Plated Ware.

THE TRADE ONLY SOLICITED.

ESTABLISHED 1870.

J. C. WILSON & CO.,

PAPER MAKERS,

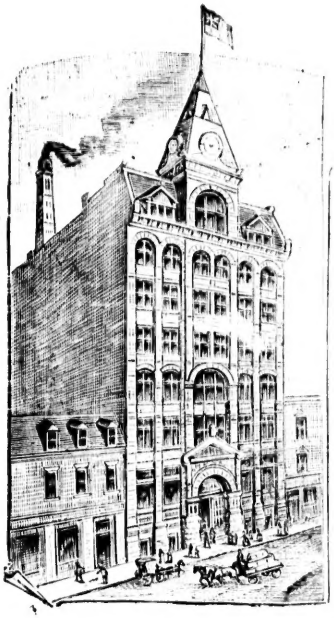

SOLE MANUFACTURERS OF THE

STANDARD & CHAMPION

Square Bottom

PAPER BAGS,

THE BEST BAG IN CANADA.

Made of Pure Jute Manilla.

MANUFACTURERS OF

ENVELOPES, ❋ SHIPPING TAGS

TOILET PAPERS.

PROPRIETORS OF THE

"Lachute Paper Mills,"

THE MODEL TWO MACHINE MILL OF CANADA.

OUTPUT - - - - 7 TONS A DAY.

FINE JUTE MANILLA PAPER A SPECIALTY.

SEND FOR SAMPLES AND PRICE LIST.

698 TO 702 CRAIG STREET,

MONTREAL.

PAPER MAKERS,